9 PARTS—102 PAGES

The Chicago Sunday Tribune.

THE WORLD'S GREATEST NEWSPAPER

FINAL EDITION

VOLUME LXXVI.—NO. 46. [COPYRIGHT 1917 BY THE TRIBUNE COMPANY.] NOVEMBER 18, 1917. A * * PRICE FIVE CENTS

TAKE TWO FOR OPERA PLOT

WILSON MAY PICK SUPREME U. S. WAR BOARD

Quick Action to Get Team Work Is Urged.

This is the fifth of a series of articles by Mr. Hyde on war activities in Washington.

BY HENRY M. HYDE.

Washington, D. C., Nov. 17.—[Special.]—The White House has under consideration the appointment of a supreme war board. It may be appointed under that title or another. It may contain three, five, or some other number of members. President Wilson may finally decide that the necessity for such a board is not sufficiently pressing.

Through members of the cabinet and in other ways President Wilson has been told of the confusion and conflict now prevailing among the various departments and commissions in charge of war activities.

It has been suggested to him that the appointment of a central board, to which all the others shall report, would promote teamwork, prevent delays, and greatly speed up the preparations for war.

Hope for Quick Action.

Men prominent in the commissions are hopeful that President Wilson will act promptly. They hope that the executive will in some form make himself master of the present tangled and alarming situation.

Meantime every day's investigation develops fresh proofs of the absolute necessity of the establishment of some central and authoritative body which, under only the final authority and approval of the president, shall render the high decisions between departments and commissions, between even the demands of our own departments and those of our allies.

Make Enormous Demands.

I am sorry that pledges of confidence prevent me from making public, at present, the most staggering facts to which I have had access. I may only say that the vastness of the demands made by some departments along certain lines almost shake belief in the sanity of the men making them. These demands, if allowed in their original form, would most seriously affect the normal business interests of the country for the next year or two.

If they are justified and, necessary the business interests would be willing to stand it. At least, they would have to stand it. If, in their entirety, they are not justified or immediately necessary it would be almost criminal to yield to them.

At present there is nobody short of the president to render such a decision between departments or even to say how far the demands of a given department shall be granted.

Here is another situation which a supreme war board, taking a wide and comprehensive view of the war activities of the government might or might not have been able to avert.

Need Gun Machinery.

Field guns for the army abroad are being made at the government arsenals at Watervliet and Watertown. Strikes of workmen at both plants are still in progress in spite of the assurance from the Buffalo convention of the American Federation of Labor that strikes would not be permitted to interfere with war work. But that is not the only or the worst feature of the situation.

"The output of the government arsenals at Watervliet and Watertown is being seriously curtailed," an official of the war department says, "because of our failure to secure heavy duty lathes, slotters, and large drill presses. If the equipment were in sight we would immediately proceed to triple the capacity of certain departments. The skilled labor—for a long time a serious problem—has been found. We have the men and now we cannot find or get the machinery for the men to use. If one of the nations allied with us should ask permission to export a single machine of the type we lack the application would certainly be weighed most carefully."

Combed Clean by Allies.

It is true, of course, that during the nearly three years of war before the United States entered it England and France combed this country for big machine tools, drills, slotters, planes and large lathes. It is also true that there are few companies making such tools. And they are all booked solid

(Continued on page 4, column 4.)

German Force Annihilated by Italians

BULLETIN.

ITALIAN HEADQUARTERS, Nov. 17.—The Austro-Germans today made furious attempts to break the Italian line and crossed the Piave river at two points, but were annihilated at one point and driven back at the other. Although the Italian lines are holding, the situation is considered grave.

(By the Associated Press.)

Italy's armies are making a heroic and so far successful stand against the Austro-German masses along the line of the Piave river and in the mountainous region from the Piave westward to the edge of the Trentino district. The river line has not been breached at any point, while the thrust of the Austrians southward from the hills in an attempt to drive a wedge through to the plains behind the Piave line is making slow progress, while the defense grows stronger.

The latest Austro-German attempts to gain a permanent hold on the westerly side of the Piave were not only brilliantly frustrated but the enemy columns were badly cut up and nearly 1,000 Teutons were taken prisoner.

Hem In Zenson Loop.

These attacks were delivered just above the Zenson loop, where the invaders first effected a crossing and were hemmed in. They are steadily being driven here into an increasingly restricted zone, the Rome war office announces.

Near the Adriatic, the water barrier to any Austro-German advance toward Venice, raised by the opening of the flood gates into the swampy region, is being reinforced by the work of the army artillery and the guns of Italian warships on the Adriatic.

The Italian line has yielded slightly in the hills east of the Brenta, where the capture of Monte Prassolan by Austro-Hungarian troops is announced by Berlin. No further advances for the attacking forces in the mountain region northeast of Asiago are claimed.

BRITISH GUNS IN ACTION.

ITALIAN ARMY HEADQUARTERS, Nov. 17.—British artillery is in action against the Austro-Germans today.

Manning their guns with machine-like precision, the British soldiers have caused havoc to the enemy's plans for an advance.

Observers reported great gaps torn in the Austro-German lines by the deadly rain of shells. At many points the British fire has paralyzed the enemy's offensive.

Invaders Gain Mountain.

BERLIN, via London, Nov. 17.—Austro-German forces invading the northern provinces of Italy yesterday stormed Monte Prassolan, between the Brenta and Piave rivers, says the official statement issued today by the German general staff. Eight hundred Italians were taken prisoner.

THREE KILLED IN AUTO CRASH; 2 OFFICERS HURT

Champaign, Ill., Nov. 17.—[Special.]—Mrs. Benedict, wife of Maj. C. C. Benedict; their 7 year old son, and Mrs. Behrens, wife of Capt. Conrad Behrens, were killed, and Maj. Benedict and Capt. Behrens were severely injured late this afternoon when an automobile in which they were riding was struck by an Illinois Traction system train at the western limits of this city. It is believed both officers will recover.

Maj. Benedict is in charge of an aviation class at Chanute field, and Capt. Behrens is in charge of the hospital at that camp.

Dwiggins, Held by Police, Reveals War Bond Deposits

New York, Nov. 17.—Elmer Dwiggins, former New York manager of the Bankers' Life Insurance company of Des Moines, who was arrested at Montgomery, Ala., on a charge of defrauding investors in Liberty loan bonds, was brought back here tonight.

The prisoner told the district attorney he did not think a shortage would be found in the money he had collected for sales of the second issue of bonds, as he had left $34,000 worth in his office safe here, and has $20,000 worth more in a safety deposit vault, besides $35,000 in cash on deposit with three large banks in this city.

What amount of money Dwiggins had lost in Wall street speculation was not revealed by the authorities.

THE HOLY CITY

[Copyright: 1917: By John T. McCutcheon.]



Financial and Commercial News will be found on pages 17, 18, and 19 of the Classified Ad Section.

Real Estate News will be found on page 6 of Part 2.

THE WEATHER.

SUNDAY, NOVEMBER 18, 1917.

Sunrise, 6:44; sunset, 4:27. Moon sets at 8:03 p. m.

Chicago and vicinity—Unsettled and colder Sunday, possibly showers; Monday fair and colder; moderate northerly winds.

Illinois—Unsettled and cooler Sunday; probably showers; Monday generally fair and cooler.

TRIBUNE BAROMETER.



TEMPERATURE IN CHICAGO. [Last 24 hours.]

MAXIMUM, 3 P. M. 69
MINIMUM, 5 A. M. 49

3 a. m.	51	11 a. m.	60	7 p. m.	63
4 a. m.	51	Noon	63	8 p. m.	61
5 a. m.	49	1 p. m.	65	9 p. m.	59
6 a. m.	49	2 p. m.	66	10 p. m.	59
7 a. m.	49	3 p. m.	66	11 p. m.	57
8 a. m.	50	4 p. m.	67	Midnight	55
9 a. m.	52	5 p. m.	65	1 a. m.	54
10 a. m.	57	6 p. m.	64	2 a. m.	52

Mean temperature for 24 hours to 7 p. m., 59; normal for the day, 38. Deficiency since Jan. 1, 473 degrees.

Precipitation for 24 hours to 7 p. m., 0. Deficiency since Jan. 1, 7.06 inches.

Wind, W.; maximum velocity, 16 miles an hour, at 8:40 p. m.

Relative humidity, 7 a. m., 74; 7 p. m., 40.

For complete weather report see Part 2, Page 7.

FORECAST FOR THE WEEK.

Region of the great lakes—Fair, without decided temperature changes.

YESTERDAY ELSEWHERE.

	Temp. 7 p. m.	High.	Low.	
New York	44	52	36	Clear
Boston	46	54	36	Clear
Washington	46	58	34	Clear
St. Louis	66	70	54	Clear
Minneapolis	48	56	34	Clear
San Francisco	66	68	50	Clear
Galveston	66	74	62	Clear

HOUSE FALLS; 9 BELIEVED KILLED

Montreal, Nov. 17.—Nine persons are believed to have been killed tonight when an old house in Canning street collapsed. Several others were injured seriously. The bodies of a man and a girl have been found in the ruins by the police, who are continuing the search.

Historian Is First Premier of the New Polish State

COPENHAGEN, Nov. 17.—A dispatch from Berlin says that Prof. Jan Kucharzewski, a well known historian, has been appointed as the first premier of the new Polish state.

U. S. MISSION IS WARMLY PRAISED BY KING GEORGE

LONDON, Nov. 17.—Lord Northcliffe authorizes the Associated Press to state that in an audience extending over an hour today he heard from the lips of King George at Buckingham palace his majesty's view of the present state of the war and the world importance of American intervention.

Speaking of the American mission and of Col. House, whom he had known for a number of years, King George said that the personnel of the American mission displayed knowledge and alertness indicative of the American character and purpose.

Lord Northcliffe was surprised by the king's intimate knowledge of the possibilities of aircraft production in the United States, his great interest in the Liberty engine, his knowledge of the men who have evolved it, and the method by which it has been produced.

Col House said in the course of a long conversation tonight that the consultations between the American and British government representatives are now rapidly nearing a focus which will make possible an accurate view of the necessities of the situation and the problems requiring solution. He expressed complete confidence that on the basis of the exchange of information and understanding between the members of the mission and the officials of the British government, such a complete mobilization of material and resources against Germany would be effected soon as would guarantee the success of the allies in the war.

Outlying Firms May Not Bring Mail to Save Cent

Tax dodgers of a new sort have been discovered. A number of corporations, with manufacturing plants near Chicago, have been bringing their mail into the city to post recently to get advantage of the 1 cent rate on Chicago mail, according to postoffice officials. Postmaster Carlile, after reporting the matter, announced yesterday that the department will not stand for the subterfuge to evade the 3 cent intercity rate on letters, under the new war tax.

Youth Threatens Son of Edsel Ford; Gets 5 Years

Detroit, Mich., Nov. 17.—Jacob Yellin, a Detroit youth, was convicted by a federal court jury here today of sending a threatening letter demanding ransom to Edsel Ford, son of the automobile manufacturer. Yellin was sentenced to five years in Leavenworth prison and also was fined $1,000. The letter which Ford received demanded $10,000 as the price for the safety of his baby son, Henry Ford II.

IN RUSSIA

Cossacks establish own government over whole territory north of the Caucasus between the Caspian and Black seas.

Thirty thousand Lettish soldiers aid rebels in defeating Kerensky's army.

Correspondents find aristocratic officers in command of Bolsheviki troops and a complete lack of sympathy throughout Russia for Kerensky because of his temporizing with the Bolsheviki and his destruction of discipline in the army.

Japanese flee from Siberian cities because of battles and rioting between Maximalists and Cossacks.

WAR ON VARIOUS FRONTS

Rome reports that the German troops which forced a crossing of the Piave river at Zenson are being pressed back steadily by the Italians. Two more crossings of the Piave were effected by the Germans. At Follina the German troops were destroyed or captured. At Fagare they were driven back to the embankment and their return was hindered.

The Turkish forces which have been falling back before the British advance in Palestine are preparing to make a stand north of Jaffa.

Further progress was made by the British troops on the main ridge in the vicinity of Passchendaele on the Belgian battle front.

WAR TAX EXCUSE FOR RAISING CIGARET PRICE?

Introducing cigaret camouflage:

A smoker went into a cigar store yesterday. He laid 16 cents on the mahogany:

"A package of ——," he said blithely, naming a well known brand. The dealer pushed back the odd penny.

"They are only 15 cents now," he smiled. This dazed the smoker. He picked up the cigarets and the penny and walked abstractedly down the street. Then he noticed that the package in his hand did not feel just right. He counted the cigarets. There were only 16 instead of the usual twenty.

Another brand that was sold in packages of twenty at 13 cents now sells at sixteen for a dime.

SECRET AGENT OF BERNSTORFF IS JAILED HERE

Service Number Is Revealed on a "Blind" Card.

Joseph W. Noth, German secret service agent employed by Count von Bernstorff and Capt. von Papen, and trusted messenger of Baron Kurt von Reiswitz, former German consul in Chicago, "vanished" into a Chicago jail last night.

When Noth was arrested, among his effects was found a plain white card. Federal agents were about to pass it as of no consequence when one of them held it to the light. This revealed a deftly concealed German coat of arms, secret markings, and a serial number. Operatives say that Noth has admitted this serial is his number with the German secret service and the card his identification.

When faced with letters taken from his effects, signed by both Von Bernstorff and Von Reiswitz, he admitted he had been in their employ, but insisted it was before the United States declared war. Since then, he says, he has not been connected with the German secret service.

Not Registered as Alien.

Noth, the government has found out, was born in Baden, Germany, twenty-eight years ago. He had no registration card nor was he registered as an enemy alien. He came to Chicago about seven months ago and it is asserted has posed as a United States secret service agent.

The story of his capture and arrest is an interesting one. Shortly after his arrival here he presented himself at the Mooney & Boland detective agency and was employed. Soon after he was put to work the agency became suspicious of him and a conference was held with federal officials.

It was then learned that the United States was interested in him. William J. Sutherland, president and general manager of the Mooney & Boland agency, put Noth on his payroll and then put another man on to do nothing but watch Noth.

Was Always Shadowed.

As a result Noth was shadowed wherever he went until it was decided that evidence against him was conclusive. The detective agency "worked" him regularly in matters of investigation. He was called into the office yesterday as if to receive an assignment. A federal operative was waiting to take him into custody.

Among the letters seized, signed by Von Bernstorff and Von Reiswitz, were several which had been "doctored," probably by Noth, so that it is impossible to decipher their meaning.

Though the signatures of Von Bernstorff and Von Reiswitz are there, many words have been carefully cut out, clear through the paper, evidently with a sharp knife, leaving the text of the original letters unintelligible.

Government detectives are investigating these letters to find out if it is possible that they might be used in some manner as a key to decipher some secret code, an art in which the Germans are exceptionally adept.

Von Reiswitz Activity.

Baron von Reiswitz, it will be remembered, was indicted after revelations of his plottings here. While he was mingling with north side society, witnesses told, he was plotting many things, among them a revolt in India, to finance which he sent $40,000 at one time to Manila.

Four men were convicted in Chicago recently of connection with these plots. One witness testified that he had been hired to blow up munition plants. Before the baron was indicted he was permitted to return to Germany.

Two Are Interned.

The week has been an exceptionally good one for the secret service and the department of justice. Papers authorizing the internment of Harold J. F. Kleffner and Gus Kueckmann, both Germans, were issued yesterday. Kueckmann, a baker by trade, 27 years old, was arrested after he had been shadowed for a month.

He had no visible means of support, lived in a luxurious manner, spent money freely, and intimated to those among whom he associated that he was about to engage in business.

Edward Buttjarriet, 39 years old, 6712 Aberdeen street, and Frank Kary, 43 years old, 3841 North Robey street, both Germans, are under arrest at the central station. They were taken into custody after Buttjarriet had committed Otto Falk, justice of the peace at Gross Point.

LATE NEWS BULLETINS

LONDON, Nov. 17.—A Reuter's, Limited, dispatch from Petrograd dated Nov. 15, says: "Maximalist troops have occupied Gatchina and Premier Kerensky's staff has been arrested. The maximalist council of commissioners has proclaimed the right of the different peoples of Russia to the self-determination of their form of government, including separation and the formation of independent states.

"Three-quarters of Moscow are reported in the hands of the maximalists."

RIO JANEIRO, Nov. 17.—The government has proclaimed a state of siege in the federal district and in the states of Rio Janeiro, Sao Paulo, Parana, Santa Catharina, and Rio Grande do Sol.

STOCKHOLM, Nov. 17.—Advices received here from Finland say that the entire country is in the complete control of the Socialists, who are supported by armed workers and Russian Bolsheviki soldiers.

WITH THE AMERICAN ARMIES IN FRANCE, Nov. 17.—Gen. Pershing today returned to his headquarters from a visit to his troops in the first line trenches and the support in the rear.

Night patrolling continues active and contact with the enemy's patrols has been established several times, shots being exchanged. The Germans have sent over more gas shells, but they caused no damage.

TERRIFIC FIGHT OFF HELGOLAND; GERMANS FLEE

Explosions Are Heard Like Blowing Up of Magazines.

BULLETIN.

COPENHAGEN, Nov. 17.—Advices from the island of Mano say that a most violent cannonading was heard from the North sea between 8:30 and 10 o'clock this morning. At intervals during the firing there were great explosions. Several warships were observed on the horizon.

LONDON, Nov. 17.—British light forces today engaged German light cruisers off Helgoland, the British admiralty announced today. The German warships retired and the British forces are now chasing them. The announcement follows:

"British light forces operating in Helgoland bight have been engaged with German light forces this morning. The only information we have received thus far is that our vessels have engaged enemy light cruisers, that the latter had retired at high speed and that our vessels are in pursuit."

Delay Further Details.

It is not likely that any details of the naval engagement will be received until the British ships return to port, as it is not customary for them to send wireless reports of their movements and actions while close to the enemy bases.

On the few occasions when British cruisers, which constantly are sweeping the North sea, have been able to encounter German war vessels the enemy's tactics have been of the hit and run character. They hurry toward home with the purpose of trying to bring the British into their mine fields and, if possible, under fire of the large land guns.

The bare facts embodied in this morning's official bulletin from the British admiralty indicate that in this engagement the Germans followed their usual tactics.

STRONG NAVAL BASE.

Helgoland is a small island in the North sea near the German coast. Its area it is only about one-fifth of a square mile, but Germany, by an expenditure of nearly $50,000,000 before the war, made it one of the strongest naval bases in Europe.

The island is of chalk formation and was gradually being washed away when in the possession of Great Britain. It was ceded to Germany by treaty in 1890.

Germany has created a vast sea wall of concrete and built docks and defenses, making the island almost impregnable. It commands the entrance to the Kiel canal and is known as "the Gibraltar of the North sea."

U. S. SLEUTHS NAB SUSPECTS AT AUDITORIUM

1 Defect Rendered Infernal Machine Harmless.

Fred Miller, a decorator employed at the Auditorium theater, who admits being an alien enemy, was arrested last night by city detectives and government operatives for inquiry on the theory that he might be the man who placed the bomb in the theater Friday night. Last night it was said Miller is being held for further investigation.

His arrest came after the police had been told that Miller had escaped from an internmen camp in Canada. He was taken in the lobby of the Auditorium theater and questioned in the office of Chief of Detectives Mooney. Miller denied that he had placed the bomb or had escaped from a detention camp and said he was in Chicago because he could make good money here.

No Evidence Found.

His home was searched by the police, but nothing of incriminating nature was found. Miller gave his age as 47 years. He lives at 1741 Sedgwick street. It was said last night that the police had practically given up the theory that Miller was connected with the outrage.

H. M. Johnson, manager of the Auditorium theater, denied last night that Miller was employed by the grand opera company or the theater. Later it was admitted that he was an employe of John J. Weber, interior decorater doing work in the theater.

One other man is also held in connection with the matter, but the police and government officials both refused to reveal his identity.

One Defect in Bomb.

One oversight, and only one, on the part of the maker of the bomb rendered it harmless and saved a probable loss of life in the audience. This oversight was the fact that no detonating cap was fixed in the head of the bomb where the fuse entered.

In the bomb was found when it was examined yesterday a quantity of black powder, thirty-nine pellets about the size of buckshot, some round and some cubical in shape, and a little of what was apparently sawdust. Each pellet weighed a little more than a quarter of an ounce.

A home made rag fuse, chemically treated to make it burn, was run through a hole in the end of the screw cap which inclosed the powder and bullets. Chief Schuettler last night expressed the belief that the man who lighted the fuse held either a burning cigaret or cigar stub in the palm of his hand as he sat in the audience at the opera.

Experts Explain Failure.

The failure of the powder to explode for lack of detonating cap is explained in this manner by the experts on explosives. The explosive power of powder comes with the rapidity with which it is set off in comparison with the area of confinement.

Powder, lying in the open air, will burn with a bright light and little noise if a match is applied. Shut it in an imperfectly closed bomb, like the one found, and light it and it will blow out of the hole in the end like a "fizzle" firecracker. But close the end of the bomb with a detonation cap and when the cap explodes the powder will "let go" at once.

This is the explosion, and it was the one factor the bomb found in the auditorium was lacking. The authorities last night declined to comment upon how it happened that George Barnitz and Michael Santaniello, foremen bomb experts of the New York police, "happened" to be in Chicago on the day the bomb was discovered.

Expert in Hindu Case.

Barnitz is the man whose expert testimony in the recent "Hindu bomb plots" in Chicago was a considerable factor in getting the convictions of a number of defendants, among them Gustav Jacobsen, wealthy Chicagoan, convicted of plotting with German secret agents. Mr. Barnitz himself declined to explain the reason for his presence in Chicago.

It is known that the seats immediately around where the bomb was found were sold out considerably in advance and that the management of the house is supposed to have a list of the buyers.

If the seats had not been sold and

resold it is believed that the secret service operatives and police will know every one who sat nearby before another day passes.

Charles F. Clyne, United States district attorney, refused to discuss the bomb last night, saying that the investigation might come under his department and so he was bound to silence.

The police last night also began looking for a man who is reported to have run toward the door at the first flash of the bomb crying loudly, "Fire! Fire!"

It is claimed that this man, when he had passed out, looked around and, seeing that the audience was not panic-stricken, returned to the exit and cried "Fire!" several times again.

It was established, incidentally, that it was Detective Sergt. Edward Eisenberg of the first deputy's office who grabbed up the bomb and carried it into the street. It was at first reported the explosive was seized by Battalion Chief Corrigan. Eisenberg said he picked it up and handed it to Corrigan, who threw it into the street.

Chief Schuettler Hot.

Chief Schuettler was mad through at the thought of what might have happened in the theater.

"I think it possible some one was trying to play a practical joke," he said. "But if that is true they are in for just as much trouble as if they had been in earnest. That is the wrong kind of a practical joke, and the investigation will not be stopped."

Witness Describes Fire.

P. S. Goodman, who was sitting a short distance from the bomb, said yesterday:

"Shortly after the opera began people in my section noticed a sulphurous, acrid odor. A minute or two later occupants in the end of the third row of seats from the division in the hall left. It appeared to issue from the floor, as if from an opening. I had a clear view of the place, being in the line of seats on the other side of the aisle.

"The fire burned with a chrome yellow flame, in a bushlike formation about eighteen inches high. It developed a bluish smoke on the outside which dissipated into an acrid odor. I saw a man try to stamp out the fire, and it seemed as if a liquid was spreading from the stamping. Then three or four men peeled off their dress coats and threw them on the flames and trampled the coats until the fire was smothered.

Praises Audience.

"I have rarely seen such self-possession among men and women under panic conditions as was shown by those who were near the bomb. A woman who was sitting where the fire blazed found her slipper in flames, and it looked to me as if some liquid had been thrown on the slipper, as it was burning at several places. With remarkable coolness she took off her slipper and preserved her calmness while her escort with his hands beat out the flames which had started at the edge of her gown.

"At no time did any hysteria develop among the people near the danger section. Those in the seats near by helped the women to the aisle and the men stood aside to let them pass out quietly."

Bomb Found in Factory.

Beloit, Wis., Nov. 17.—An unexploded bomb filled with steel slugs was found today at the factory of Burgess & Sons. Search is being made to determine if others have been planted.

BOMB BUSINESS

Expert Dissects Contrivance Which Menaced Opera Goers and Points Out Its Defects.



George Barnitz

George Barnitz, New York bomb expert, who "happened" to be in Chicago the day the bomb was put in the Auditorium theater, is shown examining the cylinder which contained the explosive. No. 1—Contents of bomb, powder, and pellets. No. 2—The faulty fuse end of the bomb, with arrow pointing to the fuse hole which made the whole thing harmless because it lacked a "detonating cap," so allowing powder to burn out harmlessly. No. 3—Cap on the other end of the bomb; solid metal. No. 4—The cylinder, carefully machined and with threads upon which the two end caps were tightly screwed down.

COSSACKS SET UP REPUBLIC IN SOUTH RUSSIA

Control Vast Granary of Nation; All Turn on Kerensky.

LONDON, Nov. 17.—Don Cossacks have established a government of their own over the whole territory north of the Caucasus between the Caspian and Black seas.

Following a conference at Novo Tcherkask, capital of the Don territory, Gen. Kaledines, hetman of the Don Cossacks, assumed full power in the Don territories and established contact with Cossack governments in the neighboring territories.

Backed by the Cossacks in the provinces of Kuban and Astrakhan, the Kalmuks of the Steppes and the mountain tribes of Daghestan and the Black sea coast, the Don Cossacks formed a league of autonomous units with a common federal government.

The cossack congress, which was sitting at Kiev, took command of the situation there and immediately arrested the Ukrainian council and suppressed the Bolsheviki.

No Sympathy for Kerensky.

Nowhere throughout a journey from the Caucasus to Petrograd did a correspondent of the Daily Telegraph hear a word of sympathy for Premier Kerensky. The educated passengers he met he says in a dispatch sent from Petrograd on Monday, were infuriated at Kerensky's laxity in permitting the Bolsheviki agitation and soldiers were indignant that the premier was unable to maintain authority and order.

30,000 Letts Aid Rebels.

HAPARANDA, Sweden, Friday, Nov. 16.—Information reaching Haparanda from Petrograd indicates that the defeat of Premier Kerensky came in consequence of the intervention of Lettish forces amounting to 30,000 men on the side of the Maximalists. The power of the Maximalists at Petrograd is said to have been strengthened.

Japs Flee from Siberia.

TOKIO, Nov. 17.—Severe rioting is in progress in several Siberian cities as the result of the latest Russian upheaval, according to messages received here from Vladivostok and Harbin today.

Many Japanese are fleeing Siberia and returning to their homes as the result of the trouble.

New Revolt in Moscow.

PETROGRAD, Friday, Nov. 16.—The damage done to the Kremlin in Moscow is minimized in messages received here from the Maximalist delegates in the old Russian capital, who say that only the Alexander palace has suffered. They confirm the burning of several houses in Moscow.

A third armed force is said to have developed in Moscow, the identity of which is not known. It is said to be fighting against both the Bolsheviki and the government troops and is supposed to be composed of the criminal elements released from jail.

Deserted by most of his officers and virtually ordered to surrender to the Bolsheviki, Premier Kerensky evaded the guards sent for him and has disappeared.

Loses Sympathy of Soldiers.

"At 3 o'clock on the afternoon of Nov. 14, I called at the quarters of the commander in chief," Gen. Krasnoff said. "He appeared nervous and excited.

"'General,' said he, 'you have betrayed me. Your Cossacks say they will arrest me and give me up to the sailors.'

"'Yes,' I answered, 'such a discussion is now going on. There appears to be little sympathy for you.'

"'Do the officers feel the same way?' he asked.

"'Yes.'

"'What shall I do? Will I have to commit suicide?'

"'If you are an honest man you will go to Petrograd under a white flag and appear before the revolutionary committee, where you will negotiate as head of the government.'

"Kerensky agreed to this and he was promised a guard. He objected to a guard of sailors on the ground that some enemies were among them. He wanted to wait until night but finally agreed to make the trip by daylight. I went and called Col. Kishkoff of the Tenth Don Cossacks and ordered him to appoint a guard of eight men. A half an hour later the Cossacks told me that Kerensky could not be found. I raised the alarm, thinking that he could not have left Gatchina."

M. Bibenko, member of the committee on war and marine, has reported to the Workmen's and Soldiers' congress that Kerensky fled garbed as a sailor

U. S. GIRL TELLS EYE-WITNESS STORY OF HOT BATTLE FOR PETROGRAD TELEPHONE BUILDING

BY BESSIE BEATTY.

[Copyright: 1917: By Press Publishing Company (New York World).]

PETROGRAD, Tuesday, Nov. 13, via London, Nov. 17.—Last Sunday afternoon I spent several hours in the hottest place of the revolution. I was in the telephone building while a squad of sixty cadets of the officers' school tried to hold it against Bolsheviki sailors and the Red Guard.

It was 1 o'clock when I entered the telephone building and 7 when the last frightened telephone operator slipped away in the darkness and the last terrified cadet marched off between his sailor captors.

At noon I was sitting in my room in my hotel wondering at the quiet, which was broken only by church bells, when two shots crashed the silence. I hurried upstairs. A group of officers turned me back, so I took the elevator and dropped down to the lobby of the hotel in time to see an armored car halt before the door and a group of cadets enter and line the revolutionary guard against the wall, disarm them, and imprison them in the basement.

Boy Officer in Command.

A boy officer, with a cigaret in his mouth, a revolver in hand, directed the proceedings. I followed the officer down the Morskaya to the telephone building two blocks below, where a couple of touring cars had been placed across the street to barricade traffic. The crowd was warned back by the cadets, rifles in hands. In the doorway was an American Socialist talking to some cadets. Albert Rhys Williams, a fellow correspondent, pulled me into the shelter of the entrance.

We went up to the manager's office and asked to see the operators who, at the end of the third recapture of the building, were at the breaking down point. We found 300 girls at the switchboards plugging while rifles cracked outside the windows. At 2 o'clock the firing began at both ends of the block as the sailors attacked the cadets.

Build Barricade in Street.

The boys had built barricades of boxes and boards across the sidewalks. They took up positions behind the frail protection and fired at the revolutionary forces in both directions. Some hid behind motor trucks and rested their guns on the engines. Some lay flat in the mud of the street and fired from underneath the trucks.

I watched the fight first from the courtyard, then upstairs from a front window where I could look down the street. At 3 o'clock the firing was intense and the manager told the girls they could leave their positions.

Twenty stuck all through. Some with deep circles under their eyes, faces pale, hands trembling, huddled together or fled in one direction or another as the firing marked the danger points. A hundred or more stayed at their posts until 4 o'clock, when the firing was at its height and the panic was greatest, and the twenty operators stood to the switchboards until the building surrendered.

Peace Parley Refused.

To a room on the second floor Antonoff, head of the Bolsheviki war ministry, was taken from an automobile with a sailor and half a dozen other prisoners. The crowd outside the building was led by a workingman. The Red Guard, reinforced by sailors, learned that Antonoff was in the building. They also had another grudge against the cadets, some of whom, captured at the winter palace, had broken their parole.

In the middle of the afternoon the cadets tried to start a peace parley, offering to surrender to Antonoff if they were allowed to go free themselves.

"We will take Antonoff from you and kill every last one of you," was the answer sent back. The boys became desperate as the older officers who were directing them disappeared.

Red Cross Auto Brings Bombs.

"Why doesn't Kerensky come?" they asked again and again. Their stock of ammunition diminished and a Red Cross automobile dashed up to the building, left a box of hand grenades, and departed.

At 4 o'clock I was moved from the window. The forces outside were pressing closer, the street barricades were abandoned by the cadets, who poured upstairs to the front windows, smashed the glass with the butts of their rifles, and took new places of defense.

Woman Handles Machine Gun.

I walked to a window overlooking the courtyard. A machine gun was mounted on a box and a woman with quick fingers filled and refilled cartridge tape. Two cadets passed bearing a wounded comrade, shot in the abdomen and the arms.

A Polish boy whom I had seen previously command a squad of ten at the winter palace and guard the doors of the provisional government was talking now to a pretty Polish girl operator. A janitor in civilian clothes passed and she implored him to give his clothes to the cadet so that he might escape.

"If you are a man you will give him your coat," she pleaded. But the janitor refused. He was a workman and was not helping the cadets.

Disguises Self as Cook.

When the sailors were mounting the stairs the boy went to the kitchen, slipped into a white cap and coat of a cook, poured himself a cup of tea, sat drinking when the sailors came through. Thus he escaped.

In the pantry I found another boy officer with a bread knife trying to saw the buttons from his coat and another tearing frantically at his epaulets.

"Tell him I can help another way," Williams told an interpreter. The boy hurried away, his face white with terror and with burning eyes. It was the tensest moment I ever felt.

"If I could only speak Russian," I cried. I walked away and Williams followed.

"Find him," he called. "I cannot give him my coat, but I can leave it and he can come and take it."

I ran down stairs jostling groups of frightened men and women and stumbled into a room where most of the cadets had gathered to await the end. But the young officer was nowhere to be found. I returned to Williams, who was now in a passion.

"Perhaps I can do something with Antonoff," he said. "Where are the boys?"

I led him and he offered to make terms of surrender for them and guarantee their safety.

"Please help us; save us," the boys cried.

Arrange Terms of Surrender.

Now the Red Guard and sailors were crowding the court yard firing everybody was paralyzed into inaction. I waited breathless for two minutes, when Williams returned, Antonoff with him.

"Taverish (Comrade) Antonoff, save our lives," the cadets cried.

"Where are your officers?" asked Antonoff.

"They all left us," they answered.

The terms of surrender were quickly arranged and Antonoff and Williams started downstairs to face the crowd.

Stirred by American's Plea.

The men of the Red guard recognized their leader.

"Antonoff," they shouted, "where are the junkers [cadets]?" Maddened by the loss of their own men fallen in the street and by the broken parole of the cadets, they were eager to be upstairs.

"I have given my word of honor as a revolutionist," Antonoff said, "that the boys shall not be killed, and as revolutionists you must keep that word."

Williams recognized in the crowd some sailors, republicans, of the Baltic fleet.

"If you kill the junkers, it will be useless massacre," he said. "I know the temptation, but the idols of your revolution will be sullied if you yield to it."

Better Death Than Dishonor.

A vote was taken, and the sailors lifted their hands in assent to the terms of surrender. A few of the Red guard dissented. Antonoff turned to them.

"I have made the terms of surrender," he said, "and I will myself shoot the first man who harms one of the junkers."

"Shoot us?" they queried.

"Yes," he answered. "I would rather we all die than this American should say the revolutionists of Russia are base and revengeful."

Turns Over Prisoners.

A committee from the city duma arrived, and as the cadets filed downstairs Antonoff took the hand of the first and turned him over to the soldiers.

"It is number one," he said, "and I trust his life in your hands. Guard it for the honor of the revolution."

As the last cadet passed, a sailor said, "The last of the trash," but he was quickly hurried away by his comrades.

The girls in the telephone exchange slipped quietly out.

VISIT TO WAR FRONT CONVERTS A CONGRESSMAN

Dill of Washington Now Convinced Cause of Allies Is Just.

BY LOWELL MELLETT.

LONDON, Nov. 17.—About six months ago Representative Dill of Washington voted against war. Today, after completing a visit to the British, French, and Belgian fronts, he said:

"I saw much to confirm me in the resolve that we must fight to the finish.

"If I had to do it over again, I'd vote the same way."

"Impossible," I said.

"No," Dill resumed; "I voted in the

Calls It a Just War.

"But the war is now a fact. A further fact is that it is a just war, as far as we allies are concerned.

"It must be won. This is my conclusion, and it is not the result of conversations with British leaders, with President Poincaré, Prof. Painleve and other French statesmen, or with that fine, democratic king, Albert of Belgium, who, by the way, is apparently more interested in suffrage than in any other American development, but in conversations which I have had with private soldiers and with civilians of the three countries.

"I haven't changed my opinion that war is a most hateful business, but I am convinced that America must utilize every resource to stamp out the military spirit forever.

Why His Views Changed.

"Germany's campaign of abominations must not succeed.

"We American congressmen saw the ruins of Bapaume, which the Germans evacuated and in which they left time bombs hidden away and designed to explode nine days after the civilians had reoccupied the city.

"This was one of the most damnable episodes in the history of warfare. It outclasses the infamy of poisoned wells, of ruined homes, of desolated villages.

"It makes it possible for every one to understand the 'no quarter' attitude of Americans at the front—even if the deliberate cutting of the throat of one American victim in the German raid had not made this possible."

REBELS ATTACK ECUADOR TOWN

GUAYAQUIL, Ecuador, Nov. 17.—Federico Intriago, a member of President Plaza's cabinet, has raised the standard of rebellion in the province of Lorios. The rebels this morning attacked the town of Babahoyo, fifty-five miles northeast of Guayaquil, but were repulsed. Fourteen of them were killed.

'ILLA CALLS ON ALL IN MEXICO TO FOLLOW HIM

Pomises Ideal Nation with Overthrow of Carranza.

Presidio, Tex., Nov. 17.—Francisco Villa, at his headquarters in Ojinaga, opposite here, today authorized the following statement for the Associated Press:

"Upon taking possession by force of arms of this town, which I found in the power of the so-called Constitutionalists, who criminally defended it for Venustiano Carranza, the traitor and despot, I think it my duty to make the following declarations in order that once more my aims and motives may be shown to the world to be patriotic and noble.

"First of all, I have no personal ambitions, but my earnest desire, which I have already expressed, is that my people may obtain unity and my country peace. To that end, I bring together the principal revolutionists who since 1910 have been striving to attain that end.

Promises to Be Magnanimous.

"Contrary to everything they have said of me, I wish to make it known that I will strive with valor and decision against the enemy, but I will be magnanimous in victory, the proof of which was the recent occurrence here of turning over to the Carranza consul in Presidio, Tex., the Carranza wounded who were made prisoners in Ojinaga, and also the release of prisoners taken, incorporating them in our army because they decided they were on the wrong side.

"I wish now to make a solemn call to all Mexicans in general, and in particular to Carranza soldiers, to notice how I have conducted myself in comparison with the conduct of Francisco Murguia, in the state of Chihuahua, and others, because these chiefs assassinate and torment all those who fight against them. In comparison to this, I offer all guarantees to friend and foe alike.

Unite and Save Republic.

"I wish here also to make a formal and energetic protest before the Mexican nation and the world of the inhumanity of the laws of suspension of guarantees just decreed by Carranza. I offer all guarantees that the said Carranza government has without conscience declared void. The Mexicans who are honorable and patriotic can come then to my side without fear, so that we may all unite and save the republic.

"The papers of Mexico and the United States recently published in sensational form the notice that I was asking for peace with Carranza. I declare emphatically that this notice is false. Furthermore, I will never ask of Carranza more than before. Patriotism and justice above all.

Would Punish Traitors.

"Because of this I have striven, and will strive without rest until I obtain it for all, whoever they may be, and above all my desire is to see the desert, the plains, and mountains rise with men tired of the infamy of Carranza and his ministers and, repeating history, rise up against the traitors and punish them as they deserve.

"During last July I made a statement which appeared in the American papers in which I invited Gen. Francisco Murguia to personal combat on ground of his own choosing. To this day I have had no answer.

"I wish to make it public on this occasion that I have never fought for fortune's sake, and it is absurd and ridiculous to accuse me of it.

"I repeat that my strongest desires are and will be to make happy and to unite the people of my country."

FOR SURGICAL DRESSINGS.

A "liberty" dance on Saturday and a bazaar at 1416 North Dearborn parkway next Sunday have been planned for the benefit of the Lake Shore drive surgical dressing unit. The affair is in charge of Mrs. Archibald Freer, who will be assisted by Miss Myrtle May Surey.

Threaten Suit After Shooting in Edgewater

Post-climax of a shooting that occurred on the night of Oct. 29 in Sheridan road, near the Edgewater Beach hotel, came last night with the insertion of a "Personal" in THE TRIBUNE want ad section for the "lady and gentleman who witnessed it to call Sunnyside 7284 at once."

Albert Ziegler, manager of the Sheridan Storage company, who lives at 6337 Magnolia avenue, met John A. Brown, 952 Lawrence avenue, on that night. The two grappled, after Mr. Ziegler is alleged to have said he would give Mr. Brown "the busiest ten minutes of your life." Brown was shot through the thigh. The trouble was said to have been caused through domestic affairs.

A reporter last night called Sunnyside 7284 and Mrs. Brown answered the telephone. She said they intended to prosecute Mr. Ziegler and that the man and woman who witnessed the shooting were wanted as witnesses.

Hunter to Get Job in War Risk Bureau, Report

A report was received from Washington yesterday that Joel D. Hunter, chief probation officer of the Juvenile court, was to be appointed deputy commissioner in the war risk bureau of the treasury department. Mr. Hunter said he had received no notification of such an appointment, but that he would accept it if it were made. He has not resigned, he said.



L. NORMA HAY & Co
1214 Stevens Bldg.
17 W. State St. Phone Cent. 7903

—$23—
Dress—Coat—Suit Sale

150 Dresses in all latest materials and colors, 75 Suits, all leading 1918 styles—values $35 upwards, specially priced at $23

Gowns
Just received from New York, new Opera and Evening Gowns, Dancing and Party Frocks. This collection is extraordinary. Prices surprisingly moderate.

New Keller Models Are In
More Beautiful Than Ever
Full Line of Regular Sizes

For irregular figures, we will make to special measurements any Keller Model, guaranteeing perfect fit. Garments finished in ten days. Never before have Chicago women had the opportunity to obtain Gowns made by an artist of this character at popular prices.



Uniforms and Overcoats for Army Officers
Ready for immediate delivery

YOU know that army regulations make it necessary to report for duty in uniform.

And sometimes you're ordered to report for duty very hurriedly.

It's then that you want a uniform right away quick—a good one, all-wool, strictly regulation, perfect fit.

You'll get one here—$35, $40, $45. Better get yours now.

FOREMAN'S
63-67 West Washington Street
Open Saturday nights until 9

Your Coat Is at Gately's

We knew months ago that coats would hold the center of the fashion stage this season. That's the reason our New York buyers bought so heavily in advance.

Now they are here and each day is adding new shipments—every model—every fabric—every particular style that you might wish for is here—and best of all—a thing you will appreciate is

The Very Reasonable Prices We Ask, Due to Our Early Buying and Purchasing Power, 106 Stores



Stylish Coats Wool Velour
Made up in Trench models and various belted styles, half and full lined with large collar and cuffs—all sizes and colors.
17.50 19.50 24.50 29.50

Fur Trimmed Winter Coats of Style and Comfort
Made up in various Pom-Pom, Kersey, Broadcloth, Silvertone and other favored cloths, trimmed in Coney, Marten, Raccoon, Jap Mink, Hudson Seal and Karami (a fur fabric), in such colors as Taupe, Plum, Beetroot, Burgundy, Navy, Brown and Black, at
29.50 34.50 39.50 42.50
and up to $150

Plush Coats
Very handsome styles in plain and fur trimmed models at
$35 37.50 $40 and upwards

Suits, Dresses, Furs, Waists, etc., are shown in complete assortment at modest prices.

OPEN A CHARGE ACCOUNT
You need not pay all in 30 days—we arrange terms to suit you.

Open Saturday Evening Until 10 o'Clock

GATELY'S
2nd, 3rd and 4th Floors
6 South State Street
Opposite Carson Pirie Scott

Englewood Store 6306 South Halsted

Compare and You'll Find Why The
Angelus Player-Piano
Is Superior
—so different

AT last the desire for a Player-Piano that will make possible an absolutely correct performance—correct performance, mind you—is fully realized in the new Angelus Player-Piano. The possession of the Angelus Player-Piano, with its wonderful and patented exclusive expression features, the Phrasing Lever, the Melodant, the Graduated Accompaniment and the Artistyle Expression Guide, insures in your home the ever present services of a skilled pianist, always in the mood to render whatever music you wish without the requirement of technical skill. The makers of the Angelus are not only skilled in mechanical art, but are musical thinkers. Result: PLAYER PERFECTION.

THE MAKERS OF THE ANGELUS MAKE PLAYERS
$485
$650
$700
AND UP

Special Easy Christmas Terms

Do Not Fail to Investigate Our Offer

AFTER thoroughly investigating the Angelus Player-Pianos you will be qualified to pass judgment on instruments you see elsewhere, and as the examination of our pianos places no obligation upon you to purchase there is no way to so thoroughly relieve the perplexing features of piano buying as may be done by coming first to BENT'S on this important quest. Demonstrations of the Angelus Player-Piano are given daily in our Angelus Parlors, first floor, where visitors are cordially invited. Won't you come?

GEO. P. BENT COMPANY
(Est. 1870)
GEO. H. BENT, General Manager
Bent Building 214 So. Wabash Ave.

We Will Gladly Take Your Present Instrument in Trade at Full Allowance

Liberty Bonds Accepted in Payment

IT TO WAR NT CONVERTS ONGRESSMAN

f Washington Now vinced Cause of Allies Is Just.

LOWELL MELLETT.

ON, Nov. 17.—About six ago Representative Dill of ton voted against war. To- er completing a visit to the French, and Belgian fronts, he

much to confirm me in the that we must fight to the

had to do it over again, I'd same way."

ssible," I said.

Dill resumed; "I voted in the

Calls It a Just War.

the war is now a fact. A fur- is that it is a just war, as far lies are concerned.

ust be won. This is my con- and it is not the result of con- s with British leaders, with t Poincaré, Prof. Painleve and ench statesmen, or with that nocratic king. Albert of Bel- no, by the way, is apparently erested in suffrage than in any merican development, but in tions which I have had with oldiers and with civilians of countries.

en't changed my opinion that most hateful business, but I inced that America must uti- y resource to stamp out the spirit forever.

hy His Views Changed.

nany's campaign of abomina- ust not succeed.

American congressmen saw the Bapaume, which the Germans d and in which they left time idden away and designed to nine days after the civilians cupied the city.

was one of the most damnable in the history of warfare. It es the infamy of poisoned wells, d homes, of desolated villages. akes it possible for every one rstand the 'no quarter' atti- Americans at the front—even eliberate cutting of the throat merican victim in the German d not made this possible."

ELS ATTACK CUADOR TOWN

YAQUIL, Ecuador, Nov. 17.— o Intriago, a member of Presi- laza's cabinet, has raised the d of rebellion in the province os. The rebels this morning d the town of Babahoyo, thirty- es northeast of Guayaquil, but pulsed. Fourteen of them were

'll Find

er-Piano

or

different

no that will make pos- formance—correct per- realized in the new er-Piano. The posses- Angelus Player-Piano, derful and patented ex- ression features, the er, the Melodant, the ccompaniment and the pression Guide, insures the ever present serv- illed pianist, always in render whatever music thout the requirement skill. The makers of are not only skilled in art, but the musical esult: PLAYER PER-

ecial Easy stmas Terms

nvestigate er

the Angelus Player- to pass judgment on e, and as the examina- n upon you to purchase relieve the perplexing done by coming first to Demonstrations of the ly in our Angelus Par- ordially invited. Won't

T COMPANY

al Manager So. Wabash Ave.

Your Present all Allowance

d in Payment

GERMANS' HATE CENTERED UPON TROOPS OF U. S.

Leaders Instill Rivalry to Kill or Seize Our Soldiers.

LONDON, Nov. 17.—Further details of the Germans' special effort to trap American soldiers in the front line trenches on Nov. 3, on the occasion of the Indavers' first raid on the American trenches and which resulted in numerous casualties to the defenders, have been brought to London by the party of American congressmen now visiting France and England. Congressman Taylor of Colorado said:

"Our men were detailed to a position on the front line for observation at 3 o'clock in the morning. There had been a lull during the night, but signs of activity of the enemy during the early hours of the morning had been followed by this stationing of our men in advantageous positions for observation.

Searched Out with Lights.

"The German attack followed the enemy's sweeping of the position as usual with illuminating rockets, by means of which it is presumed the Germans located the American force. Their artillery fire appeared to be concentrated on that point, and they accepted their hurriedly conceived object in smashing our little squad of observers who were out there to gain experience.

"The attack seems to confirm reports that the German commanders have inculcated a spirit of rivalry among their troops for the taking of first American prisoners and to make a showing in American casualties. It is commonly reported on all the fronts that the Germans have transferred their vindictiveness and hatred of the English to our men."

MORE AMERICANS SLAIN.

WITH THE AMERICAN ARMY IN FRANCE, Nov. 17.—More American lives have been lost in the fight against Prussia. Some of the men wounded in the last two days have died.

Additional casualties were caused when an enemy shell struck an American gun and exploded.

Shrapnel also has wounded some of the men in the trenches.

The artillery fighting in the sector held by the Americans has become more active.

The American batteries have been firing rapidly in return of the fire of the Germans. The visibility is becoming better and it is considered certain that more damage and casualties have been caused in the German lines than the Germans have inflicted on the Americans.

Patrolling continued actively last night.

Congressmen in Danger.

[BY THE ASSOCIATED PRESS.]

BRITISH FRONT IN BELGIUM, Nov. 16.—Five members of the party of American congressmen and private citizens who spent yesterday and part of today visiting the Belgian war zone had a narrow escape from death or injury this morning when they were caught in a sudden burst of German machine gun fire while inspecting the front line trenches near Dixmude.

The Americans in danger were Congressman C. C. Dill of Spokane, Wash.; Congressman Charles B. Timberlake of Colorado; Congressman John F. Miller of Seattle, Wash.; Congressman Albert Johnson of Washington, and former Representative Stout of Montana.

Nobody was hit, but it was one of those peculiar freaks of fortune which soldiers call luck, because the shots came in a shower so close to them it seemed almost certain some one must be wounded.

In Peril Second Time.

The other seven members of the party were in another section of the trench and were not disturbed by the fire. Later, however, when all the Americans were together the Germans dropped a big shell some ten yards away, seriously endangering every one. One member in describing the incident to the correspondent later said he and his companions heard the shell coming. "It sounded like the roar of an airplane," he said.

KAISER CALLS ITALIAN LOSS ACT OF GOD

AMSTERDAM, Nov. 17.—Advices from Berlin say that the German emperor, in addressing a Brandenburg regiment on the Italian front, recalled the soldiers' share in the battles of the Champagne, at Verdun and Tarnopol. The emperor said:

"But you have had a greater task, that of breaking through the Italian front—a heavy task considering the high mountains and the enemy's immense means of defense. Your success exceeds all calculations so greatly that a higher power than the power of man must have been at work. The enemy's collapse was the judgment of God."

In a later speech the German emperor said:

"We are fighting for faithfulness, justice, and truth, and it is these that will win."

ELKS DEDICATE NEW CLUBHOUSE WITH BANQUET

Elks from all over the country sat down last night at the Hotel Sherman at a banquet which was the dedication of the new home of Elks' lodge No. 4, Chicago. Fred Harper, grand exalted ruler, of Lynchburg, Va., gave a patriotic toast in which he said:

"The Stars and Stripes are today engaged in battling for the holiest cause in all history. We cannot stop now until the unspeakable Hun is beaten and the kaiser kicked from his throne. Though the tricolor may weaken, waver, and fall; though England may be forced out of the conflict, we must fight on."

TAKING THE HIGH OUT OF COST

4,000 Purchasers Patronize Town of Leyden Market Day and Buy Direct from the Producer.



Anna Howitz

Men, women, boys, and little girls to the number of over 4,000 attended the "Town of Leyden Market Day" at the end of the Grand avenue street car line yesterday afternoon and before dusk the "sold out" sign had been hung out. Neighboring farmers brought their produce in wagons and auto trucks and gave the consumer the opportunity of buying direct from the producer.

Thousands of heads of cabbage ranging from 5 to 10 cents per head were sold. Carrots went for 2 to 2½ cents a bunch, and so did beets. Squashes were bought as low as 7 cents and some of the little girls and boys took away pumpkins almost as big as themselves for 15 cents.

The market day was presided over by Thomas W. Hart, country life director of the division who initiated and planned the movement. Minimum and maximum prices agreed upon by the school garden members, truck growers, farmers, and the Cook county school system prevailed. Fifteen truck farmers brought their produce and they all left empty handed. Fred Mahler sold 3,800 heads of cabbage and 40 bags of onions to over 1,000 customers.

ELOPES WITH DAUGHTER, THEN BEATS UP DAD

Jackie Weds 14 Year Old Child of Zion City Clergyman.

Zion City will be astir with excitement today when it is learned that Grace Schumaker, the 14 year old daughter of Van Buren Schumaker, pastor of Zion tabernacle in Chicago, eloped last Thursday with Frank Knappen, a 17 year old jackie at the Great Lakes Naval Training station.

The sailor boy was assisted in getting the bride out of Zion City by her brother, Victor Schumaker, a member of the band of the United States navy. In fact, it was the girl's brother who planned the elopement. Four days before that he himself was married to Mayme Foulmer of Chicago without parental approval.

Scarcely Knew Her.

Young Knappen scarcely knew the daughter of Pastor Schumaker, having met her but once or twice. The first time he met her was two months ago. Victor invited him to visit Zion City, where the Schumaker family reside.

A month later Victor and Knappen made another visit to Zion City. This time they were accompanied by a jackie named Rayburn. The three of them, by accident, bumped into Mrs. Schumaker and her daughter as they were on their way to the tabernacle. Unconsciously Grace nodded to Knappen, and the sign of recognition was observed by her mother. Mrs. Schumaker ordered him out of Zion City before she called the police.

"Come and Take Me Away."

Last Monday Knappen received a letter from Miss Schumaker, in which she told him of ill treatment at the hands of her father. He had learned of Knappen's visit to Zion City and was angered.

"Please come and take me away from here," the girl wrote. "Bring Victor with you. I will expect you Wednesday night. We will manage some way to get out of Zion City. Till then good-by. I love you. GRACE."

Knappen showed the letter to Victor and asked his aid. At 9 o'clock Wednesday night while services were in progress at the tabernacle, Victor and Knappen stealthily entered Zion City.

Signals His Sister.

The boys crept up to the rear of the hotel where they knew the girl would be waiting. Victor whistled and his sister answered by raising the window. The screen was lifted out and the girl climbed on the window sill. She slid down into the arms of her brother and sweetheart.

Cautiously the trio left Zion City and boarded a street car for Waukegan. Victor, who was married a few days before, had installed his wife in a furnished room at Waukegan and it was to his home that Grace was taken.

Knappen had been given a thirty-six hour leave of absence. Thursday morning he procured the marriage license at Waukegan and in the afternoon came to Chicago, accompanied by Grace and Victor and his wife. They went to the residence of the Rev. Louis Kohlman, pastor of the German Evangelical Friends church, 5206 Justine street, and were married.

Phones to Father.

Yesterday afternoon Knappen met his bride at the home of a married brother of hers, who resides at Fifty-first street and Forrestville avenue. He telephoned to the Zion tabernacle in Michigan avenue, where he knew Pastor Schumaker was, to tell him he was going to "call and explain things."

After a half hour's wait the janitor appeared with the pastor. They both rushed the young jackie and tried to imprison him in an ante-room, according to Knappen's story. The sailor let fly with his right and a blow on the chin dropped the pastor to his knees. The janitor also went to the floor.

Detectives from the bureau were rushed in an automobile to the tabernacle in response to the pastor's telephone call. Knappen was taken to headquarters and is detained.

Pastor Schumaker swore out a warrant for Knappen's arrest at Waukegan on a charge of abduction.

At 11 o'clock last night the couple were taken back to Waukegan, the girl being charged with disorderly conduct and the youthful bridegroom with abduction.

Knappen is the son of Rutledge Knappen, assistant grain weighmaster of Minneapolis.

FRENCH HONOR AMERICAN MEN OF FIRST FIGHT

Names of Fifteen Are Inscribed on Roll of Heroes.

AMERICAN FIELD HEADQUARTERS France, Nov. 17.—The names of fifteen American heroes were inscribed on the roll of fame by a French general today—the first regular American army soldiers fighting on French soil to achieve this honor.

Among the names were those of three American soldiers who were the first to give up their lives in action in France—Privates Gresham, Hay, and Enright.

The other twelve were American soldiers who recently repulsed a German raid.

"Despite a rain of eight to ten thousand enemy shells," the citation reads, "the Americans resisted with grenades [illegible] merically superior enemy to retire."

The names inscribed on the roll of honor besides those of Gresham, Hay, and Enright, were:

Second Lieut. V. M. McLaughlin.
Second Lieut. R. O. Patterson.
Second Lieut. E. F. Erickson.
Sergt. John Farrowood.
Corporals Dave Knowles and Homer Givens.
Privates Charles Massa, W. M. Thomas, George Hurd, Boyd Wade, Robert W. Minken, and John Jarvis.

Citation in French official reports customarily carries with it award of the Croix de Guerre. It was not made known today whether this same course will be adopted as to the American heroes.

Desultory artillerying was continuing all along the American front today but there were [illegible] action.

Gov. Philipp of Wisconsin in Milwaukee Hospital

Milwaukee, Wis., Nov. 17.—Gov. Philipp, who was taken to a local hospital today suffering from acute pains in his side, was reported as greatly improved tonight and it is believed he can be removed to his home tomorrow. Gov. Philipp of late has devoted his entire time to matters pertaining to the war and he has steadfastly refused to listen to advice of friends that he take a rest.

ARMY CONTROL OF AUXILIARIES MADE COMPLETE

AMERICAN TRAINING CAMP IN FRANCE, Nov. 17.—All volunteers in the camion sections of the American field service who have not enlisted in the transport service of the American army are returning to Paris preparatory to sailing for America or to join other branches of the army and the navy service.

The majority of the camion personnel enlisted in the army and the return of the volunteers, many of whom are not eligible for the American army for various reasons, marks the complete militarization of all the ambulance and transport section in field service which has been connected with the French army since soon after the outbreak of the war.

Ambulance sections three and ten, which for the last year had served in the Balkans and since been recalled to France, were cited on their departure by Gen. Regnault, commanding the French army of the Orient. Each citation says:

"Thanks to the qualities of endurance, bravery, and coolness displayed by the personnel of this section in the most perilous circumstances, numerous French soldiers, often grievously wounded, have been able to receive expeditiously the necessary care which has saved their lives."

BUSINESS WOMAN SEEKS A GOOD POSITION

A woman who has had experience as stenographer, bookkeeper, office manager and for the past eight years has been at the head of a department in one of Chicago's leading banks, where she was very successful in the handling of trade—a woman capable of filling an executive's position and well able to take full management of an office, or occupy an important place in a prosperous business.

Address F L 553, Tribune

NINETEEN DIED AFTER SINKING OF ROCHESTER

Sims Reports Further Losses When Ship Is Destroyed.

Washington, D. C., Nov. 17.—Twelve men, including five members of the naval armed guard, who left in the second officer's boat when the American steamer Rochester was torpedoed in the war zone Nov. 2, have been given up for lost by the navy department.

Vice Admiral Sims cabled today that no trace of the boat had been found. He also advised the department that Ernest H. Gragg, seaman, a member of the guard, and three members of the Rochester's crew died from exposure in another boat.

Two Killed by Explosion.

One member of the crew was lost overboard, making the total casualties nineteen, including Second Engineer Sondau and an oiler named Anderson, previously reported killed by the explosion of the torpedo.

Gragg's body was landed in Ireland and was buried there. He enlisted at Houston, Tex., Feb. 20, this year, and his mother, Mrs. Cora Gragg, lives at 515 Gregg street, Corpus Christi, Tex.

Seven Navy Men Saved.

Five of the naval guard were in a boat picked up by a British patrol, and in all seven of the navy men are known to have been saved. They are:

William Frederick Eisenhardt, seaman [father], John Edward Eisenhardt, 2314 Gravier street, New Orleans, La.

Thaddeus Hyatt Fellows, seaman [father], Harry E. Fellows, 1232 Clay avenue, New York, N. Y.

William Foulis, gunner's mate [mother], Sarah Grassick, 479 West One Hundred and Forty-sixth street, New York, N. Y.

Joseph Powell Hoff, seaman [mother], Carrie W. Hoff, Doyle, La.

Edward Norton McCausland, chief boatswain's mate [father], Harry McCausland, St. John's, New Brunswick, Can.

Stephen Joseph Stavish, coxswain [uncle], John Gransky, 30 Van Kasen avenue, Bound Brook, N. J.

Warren Brown Thompson, seaman [mother], Julia Thompson, Imlaystown, N. J.

FORD SAYS WAR WILL BE DECIDED BY MACHINERY

Ready to Turn Over His Plant for Use of Nation.

Washington, D. C., Nov. 17.—Machinery will win the war, Henry Ford declared in a statement made public tonight.

Mr. Ford, who has become connected with the shipping board, asserted that "the nation that knows best how to use tools and machinery will win."

Predicting that this would be the last war Mr. Ford urged that the government should preserve its great cantonments when peace comes for training men in industrial pursuits.

Plant at United States Service.

"The factories and personal organization of the Ford Motor company are at the disposal of the United States government and its allies," said Ford. "The production of automobiles for pleasure must be reduced.

"The idle cars standing along the street show that enough cars have been built to last for a while.

"Transportation for armies and supplies is a basic need of war time. Railroads alone cannot handle the freight. The Germans are reported to have moved recently an army of 300,000 men from the eastern to the western front by auto trucks.

"The Ford plant can produce 2,000 one-ton trucks daily and its production can be increased in a few weeks to 3,000. Each truck can haul eight soldiers with full equipment. During the first month our shops could furnish trucks to haul an army of 480,000, thereafter for 720,000 men in each month.

"We are ready to furnish the government these trucks at shop cost without profit. I will take no profit for anything produced for any government during the war. I despise the profiteer who makes money out of war.

"The tractor for plowing needs immediate attention. We can save ships by sending tractors to plow the land in Europe to grow crops there.

Must Keep Up Barracks.

"Our government must never abandon the barracks and army camps that are being built. When peace comes the world will be ready for disarmament. The people will understand the wrong of killing each other. The German will see that the American and Frenchman he went to kill is just as good as he is and the American will feel the same way about the German. Then we must develop a great national army for training our young men between the ages of 18 and 21.

"We can bring them together from farms and cities in the winter to the barracks and training places. Young Americans need discipline. In this service army and government can teach them order and train them to work. They should have a few hours of gymnasium and drill and five or six hours work in a factory every day."

"I have been disappointed during this visit to Washington to find our government planning different sizes and different kinds of equipment and machinery where one model could be used. Ships can be built faster, better and cheaper if standardized to a single model."

KILLED WOMAN; AMERICAN SHOT BY FIRING SQUAD

Washington, D. C., Nov. 17.—An American soldier, found guilty by court martial of criminal assault on and murder of a French woman, has been executed by a firing squad.

All details of this, the first death penalty imposed since the troops landed in Europe, are being withheld by the war department.



REPRESENTATIVE of the unusual collection of beautiful things in jewelry in this shop are these hand chased, Roman Gold, Oriental Earrings. Not two patterns alike. Special, per pair,

$2.75 and Up

Pearl Ropes, $1 to $200

The K&K Shop Gift
29 East Monroe St.



A New and Exclusively

Cable Idea

"The One Best Record" Week

Every day some lover of Victrola music comes into our record department and says: "Let me hear the best record McCormack has made,"—or the best violin record, brass band record, or whatever he or she likes best in music.

Now, our attendants are highly trained and they know what these BEST records are, the very finest each artist or musical organization has made.

Therefore, in order that this knowledge may benefit the greatest number of people possible we have made this week

"The One Best Record" Week
AT OUR STORE

If you will call you will find a special display made of them in our windows. If you will step inside you will find them attractively displayed on our counters ready for you to hear, to judge and to own.

If you are not as yet the owner of a genuine Victrola we ask you to inspect this outfit that we are specially featuring for this week.



Victrola Outfit No. 110

Includes $85 genuine Victrola and $7.50 worth of 75c records of your own choice. Outfit complete **$92.50.**

Terms cash or easy payments of **$7.50** down and **$6** a month.

Cable Piano Co
Cable Corner Wabash and Jackson

CABLE PIANO CO., Chicago. 7-11-18
Send catalog checked.
Name
Address
☐ Victrolas ☐ Records ☐ Pianos

INDEX OF TODAY'S TRIBUNE
(EXCLUSIVE OF NEWS)

FEATURES

PART III.—Rotogravure—12 Pages.
King of Montenegro and King of Italy 1
Maj. Gen. Franklin Bell and his officers 2
American soldiers in France 5
In the Limelight 7
War scenes 9
Movie stars 11

PART IV.—Comic—4 Pages.
Hans und Fritz 1
Bobby Make-Believe 2
Old Doc Yak 3
Mamma's Angel Child 4

PART V.—Color—12 Pages.
The Order of Release, painting, by Millais 1
Bobby Make-Believe 2
Old Doc Yak 3
Mamma's Angel Child 4
The Goat, short story, by Jack Lait 3-3
Chinese for Trouble, short story, by Samuel Merwin 4-5
The Teenie Weenies 6
The Young Man in Peacock Alley, novelette, by Elizabeth Jordan 7-8
Who Is Number One? Serial story, by Anna Katharine Green 9
The House of the Bride, short story by Alice Brown 10-11

PART VI.—Woman's—8 Pages.
Fashions, by Corinne Lowe 1
What Are You Doing to Help Win the War? 2
Patterns, by Clotilde 3
Antoinette Donnelly's Beauty Hints 3
Real Love Stories 3
For and By Business Girls, by Mary Hing 3
Practical and Fancy Needlework 6
"The Tribune" Cook Book, by Jane Eddington 6
Doris Blake's Horoscope and Answers 6
Letter Contests 6-7
Etiquette, by Elizabeth Van Rensselaer 6
The Home Harmonious, by Anita de Campi 7
Bright Sayings of the Children 7

PART VII.—Society—12 Pages.
News and Views of the Theater, by Percy Hammond 1
Among Us Mortals, drawings, by W. E. Hill 1
Burns Mantle's New York Theater Letter 1-2
Music News and Comment, by Frederick Donaghey 3
Right Off the Reel, by Mae Tinee 3
Ask Me! Ask Me! 3
Comment by Mme. X—News of Chicago Society 4-5-7
Chicago Women's Clubs 6-8-12
New York Society, by Mme. Y 7
Religious News, by the Rev. W. B. Norton 10
Sermons and Services in Chicago Churches Today 10

PART VIII.—Editorials—10 Pages.
Frank King's Cartoons 1
"The Tribune's" Weekly Almanack, by Clifford Raymond 2
Astronomy 2
Art, by Louise James Bargett 2
The War and After, editorial 4
The Would Be Aviator 4
The French Invasion of America 4
La Marquise de Fonteroy 4
How to Keep Well, by Dr. W. A. Evans 4
The Friend of the People 4
Voice of the People 4
Sidelights, by Charlotte Burd 5
Molding Our Speech, by H. L. Mencken 5
Anti-Patriotism, by Rollin Lynde Harit 5
Tabloid Book Review, by Fanny Butcher 5
Automobiles and Motorcycles, by Shepard Butler 4-5-8
The Stayer, poem, by Guy F. Lee 9
Confusion of Peace Terms, by Gilbert Seldes 9
Psalms of Life, by J. P. McEvoy 10

ADVERTISING

AMUSEMENTS— Part. Page.
CHICAGO ARENA 1
MOTION PICTURE THEATERS 7 3
PARAMOUNT PICTURES 7 3
THEATERS 7 2

ART GALLERIES—
YOUNG'S ART GALLERIES 7 7

AUTOS—PLEASURE—
AUBURN 6 8
CADILLAC 1
CENTAUR 1
DORT 6 3
FORD 2
HUDSON 1
JORDAN 2
HARRY NEWMAN 2
OVERLAND 6 7
PACKARD 2
PAIGE 1
ROAMER 1
SAXON 6 9
STEPHENS 6 9

AUTO ACCESSORIES—
ESSENKAY PRODUCTS CO. 6 2
GOODRICH TIRES 6 7
MASON TIRES 6 6
PREST-O-LITE 6 8
U. S. TIRES 6 9
WILLIARD BATTERIES 6 7

CLOTHING—CHILDREN'S—
SAXONY KNITTING MILLS 6 6

CLOTHING—MEN'S—
CHAS. ALSHULER CO. 6 4
BROWN'S BEACH JACKET 1
FOREMAN CLOTHES 1
THE HUB 1
KLING BROS. & CO. 6
PATRICK WOOL PRODUCTS Roto 10

CLOTHING—WOMEN'S—
FRIEDMAN'S 1
GATELY'S 1
L. NORMA HAY 1
THE LEISER CO. 1
MADAME MARGUERITE 7 4
F. N. MATTHEWS 1
MODART CORSETS 7

DEPARTMENT STORES—
BOSTON STORE 7 6
BOSTON STORE 7 10
BOSTON STORE 7 11
THE FAIR 6 4
THE FAIR 6 5
THE FAIR 2
THE FAIR 1
HILLMAN'S 6 10
CHICAGO MAIL ORDER 6 8
MANDEL BROS. 7 4
MANDEL BROS. 7
MANDEL BROS. 2
ROTHSCHILD & CO. 7 8
ROTHSCHILD & CO. 7 9
SIEGEL, COOPER & CO. 6 2
SIEGEL, COOPER & CO. 6 3
CHAS. A. STEVENS & BROS. 2
CHAS. A. STEVENS & BROS. 7 10
CHAS. A. STEVENS & BROS. 7 12
CHAS. A. STEVENS & BROS. 7 6
WEBER'S 7 10

EDUCATIONAL—
EDUCATIONAL 6 8

FINANCIAL—
FINANCIAL ADV. 9 17
FINANCIAL ADV. 9 18
FINANCIAL ADV. 9 1
FINANCIAL ADV. 2

FLORISTS, SEEDS, ETC.—
VAUGHAN'S 1

FOOD PRODUCTS—
ADOLPH MARKET 1
AUNT JEMIMA PANCAKE FLOUR Roto 12
BUNTE COCOA 7 6
DYER'S BEANS Roto 8
JIFFY JELL 1
OSCAR MAYER 1
RUNKEL BROS Roto 8
YACHT CLUB DRESSING 1
YUBAN COFFEE Roto 10

FURNITURE, CARPETS, ETC.—
ASSOCIATED FURN. MFRS. 1
ENGLANDER SPRING BED CO. 6
HARTMAN'S 6
REVELL & CO. 7
REVELL & CO. 1
REVELL & CO. 2
O. W. RICHARDSON 1
ROYAL EASY CHAIRS 1
SPIEGEL'S 6

HEATING APPLIANCES—
C. A. DUNHAM CO. 2

HOTELS AND RESORTS—
HOTEL AND RESORTS 7 10

JEWELRY—
K. & K. SHOP 1
ROBERTS & CO. 1

MEDICAL—
BAUER & BLACK Roto
DR. CALDWELL'S SYRUP PEPSIN 7 10
DR. CALDWELL'S SYRUP PEPSIN 8 11
CANTHROX 6
CUTICURA 8
EMPRESS MFG. CO. 8
GETS IT 6
INDEPENDENT DRUG CO. 1
LASH-BROW-INE 8
NEAL INSTITUTE 2
H. J. PINKSTON 1
POSLAM 7
SLOAN'S LINIMENT 1
TURPO 6

MISCELLANEOUS—
BERRY WINDOW VENTILATOR 1
GENERAL ACOUSTIC Roto 6
GREEN BROS. 1
W. H. HOFFSTAT 1
MERCHANDISER 1
RIT SOAP Roto 8
THE WAHL CO. 2
WIZARD FOOT APPLIANCES Roto 6

MUSICAL INSTRUMENTS—
AEOLIAN CO. 7 5
GEO. P. BENT CO. 1
CABLE PIANO CO. 1
CENTRAL PIANO CO. 1
LYON & HEALY 1
RICH TONE PHONO 1
ADAM SCHAAF 1
P. A. STARCK PIANO CO. 1
STEGER & SONS 1
STORY & CLARK 1
VOSE & SONS 1
RUDOLPH WURLITZER 1

PUBLISHERS—
THE DELINEATOR Roto 4
HARPER & BROS. Roto 2

RAILROADS—
UNION PACIFIC 4

REAL ESTATE—
S. CRAWFORD & SON 1

SHOES—
GROSSMAN'S 1
MARTIN LARSON 1
NEOLIN SOLES 2
O. G. SHOES 1
DR. REED'S SHOES 1

TOBACCO—
OWL CIGAR 2

TOILET GOODS—
ANDREW JERGENS Roto 10
DELATONE 1
DORSY PREPARATIONS 7 9
DJER KISS FACE POWDER Tabloid Color Section 12
LA MAY POWDER 9
MARINELLO CO. 1
ORCHARD WHITE 6
SANITOL CREAM 6

ALL WAR MOVES ARE DESCRIBED IN STATEMENTS

Reports by Capitals Give Results of the Contests.

FRENCH FRONT

FRENCH.

PARIS, Nov. 17.—There were active artillery engagements last night north of Courtecon. We repulsed an enemy detachment which attempted to approach our lines in this region and inflicted serious losses on it. Raids on German trenches southeast of St. Quentin, in the Champagne east of Teton, and in the Woevre, enabled us to bring back prisoners, including one officer, and war materials. In upper Alsace the artillery fighting was rather heavy at Schonholz. Elsewhere the night passed in quiet.

BRITISH.

LONDON, Nov. 17.—A successful operation was carried out late yesterday evening by detachments from the Highland, Berkshire, and Lancashire battalions in the vicinity of Passchendaele. Further portions of the enemy's defenses on the main ridge north of the village, including a strongly fortified farm, were captured by us. We also took a number of prisoners.

West of this locality also we have advanced our lines slightly at certain points. The enemy's artillery has again been active throughout the night, on the battle front. The German shelling has been particularly severe in the Passchendaele sector.

During the day the ground captured by us has been consolidated. The hostile artillery has again shown considerable activity east and northeast of Ypres.

Highland troops carried out a successful raid this morning south of the Scarpe river.

GERMAN.

BERLIN, via London, Nov. 17.—Western theater: Front of Crown Prince Rupprecht—In Flanders, near Dixmude and between the railways leading from Ypres, Staden and Roulers, the firing activity revived during the afternoon. By a vigorous thrust our storming troops brought back one officer and sixty-three men from the Belgian crater lines, south of Blankaert lake.

At St. Quentin, on the southern front, yesterday strong artillery and mine throwing fire again continued.

Front of the German crown prince—There were successful forefield engagements in the Ailette region, northwest of Auberive and on the eastern bank of the Meuse. French prisoners fell into our hands.

ITALIAN FRONT

ITALIAN.

ROME, Nov. 17.—From the Asiago plateau to the sea the enemy, without considering his losses, renewed his attacks on our mountain positions and his attempts on the plain to force the line of the Piave. Our troops with great stubbornness offered an effective defense, opposing the enemy numerically stronger and counter attacking him with admirable elan.

Yesterday fighting occurred from Monte Fior to Monte Castelgemberto at the defensive line of San Marino, at Monte Prassolan, and to the north of Quero, along the line Rosca-Cisa-Monte Cornelle-Piave valley.

On the plain between Salettuol and San Andrea di Barbariano (on the lower Piave just above Zenson, at which the Germans effected their first crossing) the enemy at dawn, under protection of the most violent artillery fire, forced a passage of the river. His troops crossed to the right bank at Folina and Fagare. The troops at the former place were destroyed by our artillery and by a sudden attack of the Lecos brigade. The survivors, more than 300 men with ten officers, were made prisoner.

Retreat Is Cut Off.

The troops, by far the greater number, which had crossed at the latter place were heavily attacked by the Fifty-fourth division, whose troops, the Novara brigade and Third Bersaglieri, excelled in courage. At the end of the day many enemy dead remained on the ground. About 600 men and twenty officers were brought back prisoner and the remainder, driven up to the embankment of the river, were shelled by our artillery, which hindered the return of these troops to the other bank.

At the Zenson loop the enemy is being closed up in a zone more and more restricted.

On the lower reaches of the Piave the royal army, with aircraft, floating and ground batteries and light forces, is contributing effectively to the defense.

AVIATION.

Favored by atmospheric conditions our airmen during the day profitably carried out work against massed bodies of enemy troops.

GERMAN.

BERLIN, Nov. 17.—In spite of the cold and snow, Austro-Hungarian troops, indefatigable in attack, climbed the steep summit of Monte Prassolan, between the Brenta and the Piave rivers, which was defended stubbornly by the Italians. A regimental commander, fifty other officers, and 750 men were captured.

There have been reconnoitering engagements along the west bank of the lower Piave.

PALESTINE FRONT.

BRITISH.

LONDON, Nov. 17.—Gen. Allenby reports that yesterday there were minor advances in certain sectors of our front. Our yeomanry, who on Thursday took Abu Schushe ridge, five miles southeast of Er Ramle, captured 360 prisoners and one gun. They carried the Turkish position at a gallop, and 431 Turks were counted on the ground.

The Australians, in taking El Tine, captured large numbers of prisoners, one gun, three airplanes, and considerable quantities of ammunition and stores. On Thursday one hostile airplane was brought down.

The Turks are reported to be endeavoring to prepare an intrenched position north of Jaffa, roughly parallel to the river Aujer (Nahr El Aujer).

MACEDONIAN FRONT

GERMAN.

BERLIN, Nov. 17.—The situation in Macedonia is unchanged.

ON THE ITALIAN FRONT



1—Austro-German forces have captured Monte Prassolau, between the Brenta and Piave rivers.

2—Germans cross the Piave at Fagare above Zenson, where they were driven back to the embankment.

3—Rome reports that the German forces which crossed the Piave river near Zenson are being driven back, 1,000 prisoners being taken here.

4—Italian naval forces shelling the Austro-German positions on the lower Piave.

PRESIDENT MAY PICK SUPREME U. S. WAR BOARD

Action Urged to Obtain Teamwork and Halt Confusion.

(Continued from first page.)

with orders for private shops for the next year or two.

The subcommittee of the National Council of Defense, in charge of the priority of contracts, has relieved the situation slightly by arranging for the transfer of some of these orders to the government.

It is also true that private firms having contracts with the government for millions of dollars worth of ordnance are faced with a similar shortage of suitable machine tools. They are not able to equip their plants or to replace old and worn out lathes and slotters. They may be compelled to cancel or revoke their government orders from sheer inability to fill them.

Only the other day an American firm asked permission from the war trade board to export a heavy duty lathe. They were told that no such permits would be issued for the next year, at least, and that if the government could learn the source from which they obtained such machinery it would promptly be commandeered. The firm which asked for the export permit promptly turned the lathe over to the government.

How many similar pieces of heavy machinery are still available in various parts of the United States?

Are all the big lathes, slotters, and planes in the United States now being used to the best advantage of the government?

Docks Are Congested.

Suppose that an unexpected supply of such machinery should be discovered somewhere by a scout for the shipping board, which conceivably could use a lot of the machines, who would decide whether the claims of the war department should take precedence over those of the shipping board?

At present they are both responsible to and under the authority of only the president.

I am told that docks from which shipments of supplies for the armies in France are made are congested with goods. These goods are hauled to the seaboard by the railroads.

The shipping board is responsible for finding the ships to carry them across the ocean. The actual loading into the ships is done or supervised by the army. All three are independent bodies. Yet the work of taking them from the factory to the base in France is or should be one continuous process of transportation.

What authority is there now to provide for and compel close articulation and team work among the three present factors in the process?

I have talked today with several men prominent in war work who have read THE TRIBUNE'S first article on the present situation in Washington. Without an exception they agree that the present slow and bungling progress in almost every war activity threatens national humiliation and disaster.

They believe that the creation of a supreme war board in some form, which shall be responsible only to President Wilson and which shall have power to render decisions between departments and war commissions, is the first and most important step towards welding all the energies of the nation into an irresistible war machine.

WOMAN ASKS $50,000 DAMAGES.

Miss Irene Johnson yesterday filed a personal injury suit for $50,000 against the Fair. She charged that she was struck by a truck owned by the Fair company.

FRANCE DRAINING HER RESOURCES

Washington, D. C., Nov. 17.—[Special.]—The drain in the resources of France since the war began is shown in figures made public today by the food administration.

Using the production of 1913 as a basis, the 1917 wheat crop of France is short 53.3 per cent, or 176,000,000 bushels; the potato crop is short 165,000,000 bushels, the sugar beet crop is short 148,000,000 bushels, and the number of cattle has declined 2,435,000 head. The number of hogs has been lessened by 2,825,000 head, while sheep show a falling off of 5,535,000 head.

Measures adopted in France for the conservation of wheat flour consist in the use of bread made of 80 per cent wheat flour with an admixture of other cereals, such as rice, barley, oats, rye, maize, beans and ground nuts. Rice flour is the most practicable of these admixtures. It is being obtained from the French colonies of Indo-China, Tunis and Algeria, where there is an exportable surplus.

SHRAPNEL

Two hundred sailors were given a party yesterday by Mrs. Ford Rodman Carter, who invited them to skate and dance with Chicago society girls at the Arena. They acted as if they were having the best time in the world. Mrs. William A. Moffett, wife of the commandant at the station, the guest of honor, who mothers the hundreds of boys who are taking naval training, came with this part of her flock. Assisting Mrs. Carter were Mrs. Charles C. Adsit, Mrs. Frank Hibbard, Mrs. Harry L. Taft, and Mrs. Sydney Gardner. Miss Margaret Pullman and Miss Helen Hoyne, debutantes of last year, were there; Mrs. Loring W. Coleman, the young bride, was there with her husband, and others were Miss Rosamond Goodrich, Miss Elizabeth Adsit, Miss Dorothy Dean, Miss Marion Beach, Miss Elizabeth Beach, Miss Helen Wellman, Miss Helen Johnson, Miss Catharine Lawson, and Miss Elizabeth Flinty.

The woman's auxiliaries of the Red Cross offer an opportunity for women to do their bit in war relief work. Women desiring to do this are asked to call at room 1402 Stevens building.

A final opportunity to enlist in the One Hundred and Eighth United States engineers is open to Chicagoans. Col. Allen, commanding the unit which is now at Camp Logan, wired yesterday that there are now between thirty and forty vacancies. No enlistments will be received after Nov. 20.

Plans for active operations in Red Cross and other war work were discussed and outlined at a luncheon of Kappa Beta Gamma sorority in the Hotel La Salle yesterday. It is proposed to form a Red Cross auxiliary of the Drama league.

Swiss Police Use Swords to Break Peace Meeting

ZURICH, Switzerland, Nov. 17.—The police were obliged to use their sabers to break up a pacifist manifestation here last evening. Several persons were wounded. Numerous arrests were made.

CLEMENCEAU MUST MAKE GOOD QUICK, IS DEMAND

PARIS, Nov. 17.—The Clemenceau ministry on the whole is received favorably by the press, but the editors are all careful to make it clear that much is expected of the new premier and that failure to produce results will meet with little indulgence. M. Clemenceau is welcomed because it is believed he will deal out exemplary justice to enemies at home without consideration as to who is affected, and also will inject new vigor into the conduct of the war.

"These considerations, in which instinct has as much of a part as reason, have irresistibly borne M. Clemenceau to power," the Figaro says. "We do not ask for speeches or fine shading of thought but for propulsive action and real justice."

This quotation fairly represents the comment of all the newspapers in Paris and the provinces with the exception of the Socialist organs, which are merciless in their criticism of the premier. Pierre Renaudel, editor of Humanite, asks whether M. Clemenceau will live up to "all we know of him."

"That is the question and the stake is the salvation of the country," he continues. "Events will show whether it was right to call M. Clemenceau to power or whether it would have been right to try to keep him out."

Marcel Sembat, in the Lanterne, is even more severe.

"He will not last, because France must triumph and M. Clemenceau possesses exactly the qualities to prevent a triumph," M. Sembat writes.

Twenty Nonsinkable Ships to Be Built in America

Washington, D. C., Nov. 17.—The shipping board has approved the building of twenty 4,000-ton nonsinkable ships by the French government in the United States. By so doing it has waived the rule that no foreign construction should be permitted at this time.

The nonsinkable ship, developed by French experts, is said to have withstood torpedo attack in a test in which four shots were fired into the hull and the only effect was to destroy the cargo immediately surrounding the point of attack.

British Gain in Palestine Brings Alarm in Turkey

GENEVA, Switzerland, Nov. 17.—Turkey is panic stricken at the rapid approach of Gen. Allenby's British soldiers to Jerusalem. Dispatches received here tonight via Vienna hinted at great unrest in Constantinople. The fall of Enver Pasha and the Young Turks régime was predicted.

CHICAGOAN MADE AVIATION OFFICER.

Chanute Field, Rantoul, Ill., Nov. 17.—[Special.]—Harry McDaniels of Chicago, a civilian, who has been in charge of the machine shop at Chanute field, received notice today that he had passed the examination for first lieutenant in the aviation section of the signal corps.



Have You Anything To Sell?

I Am a Merchandiser of 30 Years National Reputation, I Can Sell Your Products to Best Dealers in Every City in U. S. and Canada

My proposition sounds like a fairy tale to most hard headed business men who know the difficulties of selling the trade—know what salesmen's commissions amount to and what their traveling expenses cost. But as my claims can be investigated and proved by actual orders, there is not a particle of magic in my methods.

In the past 30 years I have put on the market through my organization some of the most successful products familiar to almost every man, woman and child in the U. S. and Canada. I have made millionaires of small beginners.

In the 280 cities of the U. S. of over 20,000 population, I have more than 7,000 Grocers, Dry Goods Dealers, House Furnishing Goods Dealers, Druggists and Hardware Stores to whom I can sell in their line an initial order of any class of goods that I will personally vouch for. It merely takes my word that I am back of the goods and will see them through. And then—If your goods won't quickly be selling in all the other good stores and in all the smaller adjoining cities, it is the fault of your goods or of you. My rating in Dun or Bradstreet is all the assurance any man needs dealing with me. But I must know a good deal about you. Your goods must be right. You must be ready to back them up. You must advertise them.

IF YOU HAVEN'T THE CAPITAL TO DO THIS, PERHAPS I CAN HELP YOU IF THE GOODS SATISFY ME.

Write me at once. State fully what you have, send samples and literature and tell frankly just how you are situated financially, what your production facilities are and other information peculiar to your goods.

I am not a mere wholesaler, nor a jobber, neither am I a broker.

You will not receive any catalogue nor any request for retainer fee. If I decide to take hold of your product, it will be because I am sure I can make it successful. I do not wish personal interviews, as it will be a waste of time until I can look your proposition over. After doing so, I will advise you fully and ask for date to see you. Hence you must at first address me Merchandiser, care of Charles H. Fuller Company, 623 S. Wabash Ave., Chicago, Ill.

THE HUB
Henry C. Lytton & Sons

Subway

The only basement salesroom devoted exclusively to men's and boys' lower priced dependable clothing.

MONDAY MONEY-SAVERS

Cut this ad out of the paper and use it as your shopping list tomorrow. You'll find it a profitable shopping guide, the means of locating the best values available in the city.

Boys' Two-Trouser Suits, Mackinaws & Overcoats



$5.95

The more particular you are, the better you will like these garments; the more you appreciate the importance of fabric and tailoring dependability, the more you will appreciate these elements in the two-trouser suits, mackinaws and overcoats offered here tomorrow at $5.95.

Boys' mackinaw sets, consisting of coat, cap, and leggings to match, sizes 2 to 8, special, $3.45.

Boys' heavy cotton union suits, slightly fleeced, special, 69c.

Little boys' novelty suits, fancy combinations, on sale at $2.95.

Boys' blouses, carefully made of striped materials, special, 21c.

Little boys' storm shoes, sizes 9 to 11½, $5 values, at $3.95.

Men's Work Trousers



A "Monday Money-Saver" for men, a saving that men will be quick to appreciate. Solidly tailored work trousers, in durable worsteds and hairlines, sizes to 44, at $2.15

Mackinaws for men and young men, plain and belted, special, $6.45.

Men's heavy cotton union suits, closed crotch, reduced to $1.15.

Men's sweater coats, ideal for outdoor work and sport, $3.95.

Special Victrola Outfits

Unusually Easy Payment Plan This Week Only



OUTFIT NUMBER ONE

Consists of a Style VI. Victrola, encased in a specially made cabinet to match. The cabinet has room for six Record Albums.

The combination looks like a larger size cabinet Victrola.

12 Selections (six 10 in. double-face records) are part of Outfit No. One.

Unusually easy payment plan this week only.

PRICE, complete $59.50

Outfit Number Two

Consists of a Style IX. Victrola and a specially made cabinet to match. The cabinet has room for ten Record Albums.

The combination looks like a larger size cabinet Victrola.

12 Selections (six 10-in. double-face records) are a part of Outfit No. Two.

Unusually easy payment plan this week only.

PRICE, complete $87

Outfit Number Three

Consists of a Style X-A Victrola and three Record Albums.

20 Selections (ten 10 in. double-face records) are a part of Outfit No. Three.

Unusually easy payment plan this week only.

PRICE, complete ...$95.50

Outfit Number Four

Consists of a Style XI-A Victrola and three Record Albums.

20 Selections (ten 10 in. double-face records) are a part of Outfit No. Four.

Unusually easy payment plan this week only.

PRICE, complete ..$120.50

Outfit Number Five

Consists of a Style XIV. Victrola and 20 selections (ten 10 in. double-face records).

This Victrola is equipped with thirteen Record Albums.

Unusually easy payment plan this week only.

PRICE, complete ..$172.50

Liberty Bonds gladly accepted in payment.

Record Department Open Until 6 P. M.

Main Floor—Just Inside the Door.

Record-Time Record Service.

GEO. P. BENT COMPANY

Bent Building — 314 South Wabash Avenue

Liberty Bonds taken in exchange same as cash.

STARCK'S GREAT CUT PRICE SALE SLIGHTLY USED AND SHOPWORN PIANOS

Will Continue for a Few Days Longer.

Among the well-known makes included in this sale are the following:

Kimball	$65
Hallet & Davis	150
Player-Piano	195
Gabler & Son	140
Putnam	50
Shoninger	65
Kimball	95
Starck	210
Chickering	125
Underwood	160
Lyon & Healy	145
Gerold	35
Hardman	100
Schubert	115
Kenmore	185

There are dozens of others; in fact, any make you prefer, and at any price you wish to pay.



Terms:
NO MONEY DOWN
30 Days' Trial
$1.00 Per Week

We believe the only way to select a piano is in the home. No one can conveniently select and decide on the piano they want in the piano warerooms, and we are willing to send any of the above pianos to your home, you to be your own judge as to tone and quality. If after 30 days' trial you find piano satisfactory, pay us only $1.00 per week. If not satisfied, the trial will not cost you one cent.

Your Opportunity is HERE and NOW. These pianos will be factory perfect, thoroughly overhauled and will be delivered in FIRST-CLASS CONDITION and FULLY GUARANTEED from 5 to 20 YEARS.

Exchange Any piano purchased at this sale may be traded in on a new piano at the price paid at any time inside of 5 years.

TWO SPECIAL BARGAINS
TO GO ON SALE TO-MORROW

WEBER PIANOLA PLAYER-PIANO
Mahogany case, with 50 rolls of music; used short time; guaranteed. Terms to Suit
$300

GRAND PIANO
Mahogany case, beautiful tone, fine action; original price $850; 4 ft. 8 in. deep. Terms to Suit
$465

We offer you all the PRICE ADVANTAGES that come from FACTORY to PARLOR piano buying.

In our "Loop Store" at 210-212 Wabash Avenue we offer you unequaled facilities for inspection and selection—the finest display in the city, with room, light and courtesy unlimited. Our patrons get STARCK SERVICE, something worth while to piano buyers and owners.

Out of Town Purchasers

write quick for special bargain list of all pianos in stock. We will ship any piano anywhere on 30 days' free trial. Tell us how much you wish to spend and we will pick out the piano for you and assume all the responsibility of satisfaction. If you wish to call we refund carfare to out of town purchasers within 100 miles of Chicago.

We Are MANUFACTURERS of
STARCK PIANOS, Price $350 to $750
Starck Player-Pianos, Price $750 to $1,000
Starck Pianos, the official piano of the Boston English Opera Co.

P. A. Starck Piano Co.
210-212 S. WABASH AVE. (Near Adams)
Liberty bonds accepted same as cash.



CONFIDENCE

in Steger Pianos, Player-Pianos and Talking Machines has been established by the tributes of thousands and thousands of Steger owners commending their musical and artistic excellence. A Steger Instrument is the best of all Christmas Gifts.

Steger & Sons Upright and Grand Pianos
Steger & Sons Player and Player-Grand Pianos
Steger & Sons Talking Machines

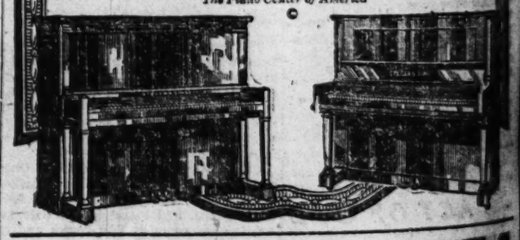
USED AND REBUILT PIANOS AND PLAYER-PIANOS

PRICES $45, $65, $95, $135, $265, AND UP

Payments to Suit Your Convenience.
Liberal Allowance for Old Instruments.

PIANOS TO RENT—$3 Per Month Up—Rent Allowed if Purchased.
Let Us Tell You About Our Music Roll Library Privileges.

Steger & Sons
PIANO MANUFACTURING COMPANY
Steger Building, Northwest Corner Wabash and Jackson
The Piano Center of America





The Secret of Royal Comfort —*is the Push Button!*

BY a mere push on this button (a patented Royal feature) you can "recline" the back of the chair to any comfortable angle, where it automatically locks until released by another finger pressure. This feature, together with concealed leg rest, means complete relaxation, support for entire body. Popularly known as "world's easiest easy chair."

Not only restful but highly artistic—appealing in every way. Many styles, all coverings, prices from $16.50 up.

See Royals at most any good furniture store. If yours can't supply you, phone Harrison 3335 for name of nearest dealer.

ROYAL EASY CHAIR COMPANY — Sturgis, Michigan

Look for name "Royal" on Push Button

Royal Easy Chair
"PUSH THE BUTTON"—BACK RECLINES

Read THE TRIBUNE for Information

A BATTLE OF WITS WITH A REPUTATION THE STAKE

Lawyers for the State and Defense in the Trial of Former Chief of Police Charles C. Healey, William Skidmore and Detective Sergt. Stephen Barry, Charged With Accepting Graft, Are Shown as They Fought Over the Admission of Testimony. On the Witness Stand Is Former Inspector Nicholas Hunt, Who Is Unfolding the Story of the Trapping of the Alleged Grafters.



(1)—NICHOLAS HUNT; (2)—ASS'T. STATE'S ATTORNEY JOHNSTON; (3)—JUDGE SABATH; (4)—CHARLES ERBSTEIN; (5)—Wm. SKIDMORE; (6)—STEPHEN BARRY; (7)—CLARENCE DARROW; (8)—JOHN J. HEALY.

REIGN OF VICE BARED BY HUNT IN HEALEY CASE

Former Detective Chief Retells Stories of Underworld Graft.

Nicholas Hunt, former chief of detectives and for years policeman, captain, and inspector, recited his official opinion of Chicago's sordid underworld yesterday in the trial of Charles C. Healey, former chief of the police, William Skidmore and "Steve" Barry, former detective sergeant, on graft charges.

Hunt, now head of a private detective agency, explained his acquaintanceship with the vice lords whose names have been notorious through all the chapters of the underworld's history in recent years. "Mike de Pike" Heitler, his brother "Dutch" Heitler, "Mother" Miller, "Teenan" Jones; the Negro gambler, Harry Brolaski, Ben Hyman, "Tom" Costello, "Mary the Gun," and a dozen others flitted before the jurors in the ardent descriptive of Hunt and the questions of Charles E. Erbstein, attorney for Skidmore and Barry, who conducted the examination.

Charge Against Hoyne Falls.

A charge that State's Attorney Hoyne had nodded to a member of the jury was disposed of when it was shown that Mr. Hoyne in fact spoke to some representatives of the press at the same time that the juror in question nodded to his wife who at that moment entered the courtroom.

Hunt was on the stand during the morning session, court adjourning at noon. He will be recalled tomorrow morning and the cross-examination by Attorney Erbstein continued. Erbstein first evinced an interest in Hunt's financial affairs by asking:

"Where do you keep your bank account?" A.—The Hyde Park State bank and the Fort Dearborn bank.

Q.—Did you keep any account at the Washington Park bank? A.—No.

Q.—When did you first meet Thomas Costello? A.—About 1890.

Q.—Didn't you introduce Costello to Heitler? A.—No.

Q.—When were you in command of the Desplaines street station? A.—1910 and 1911.

Discharge a Mystery.

Q.—What were you discharged from the police department for? A.—That is a mystery to me yet.

Q.—Who was the mayor at that time? A.—Mayor Harrison, in 1912.

Q.—Don't you know as a matter of fact that these charges are a part of the council proceedings?

At this point Mr. Erbstein read a list of charges which alleged that the former inspector, who was then in command of the central division, was guilty of incompetency and neglect of duty. He was charged with allowing gambling in the loop and street soliciting.

"I did not read the charges. I knew what they were to be. I even did not answer them," replied Hunt.

Q.—Did you know that there were houses of prostitution in the Central division? A.—No, not personally.

Q.—At that time, who was chief of police? A.—John McWeeney.

Q.—Was he a friend of yours? A.—I can't say that he was.

Q.—Did you ever have any trouble with McWeeney? A.—I can't say that he was friendly during that proceeding. I can say I think I was "jobbed" at that time, and that other captains were "jobbed," too.

Q.—Do you know Mother Miller, who had a hotel near the detective bureau? A.—No.

Harrison's Remark Barred.

Q.—Didn't the mayor say he wanted to make your discharge "hogtied," so you could never get back on the police department?

Prosecutor Johnston strenuously objected and was sustained.

Q.—Were you on the police department under Mayor Dunne? A.—Yes, for a year or so.

Q.—Were you discharged? A.—No, I was retired over my objections.

Q.—Did you know a man named Teenan Jones? A.—Yes.

Q.—How long? A.—About twenty-five years.

Q.—What was his business? A.—A saloonkeeper.

Q.—Did he keep a "crap" game? A.—I heard from my officers he cheated once in a while.

Denies Taking Graft.

Q.—Did you get anything for letting him cheat? A.—No, emphatically no.

Q.—Do you know Harry Brolaski? A.—Yes, for about seven years.

Q.—Do you know Ben Hyman? A.—Yes.

Q.—Did Brolaski come to your office with gambling evidence? A.—No, he came with evidence on a murder case and you know it.

Q.—Was Ben Hyman ever in your office while you were chief of detectives? A.—I don't know; maybe.

Q.—When did you last see Ben Hyman? A.—Last week when he went into an office in the building where my office is located.

Burr Oak Election Issue.

Q.—Do you know where the village of Burr Oak is located? A.—Yes.

Q.—Did you see "Mike de Pike" on the last election day in Burr Oak? A.—I don't think so.

Q.—Did you detail three men for Heitler at Burr Oak? A.—No, but I had three men there for the state's attorney.

Q.—Do you know of Heitler's gambling places at 28 North Halsted street and 1807 West Madison street? A.—Just lately.

Q.—Did you have a conversation in October, 1916, with Heitler in your office regarding giving "Jack" Dempsey, an ex-policeman, a job as doorman at one of those places? A.—I certainly did not.

Q.—How much money did "Mike de Pike" owe you? A.—None.

Q.—Doesn't he owe you $250 now? A.—No.

Q.—Didn't he come to your office every week and pay you money? A.—No.

Q.—Does Costello owe you money? A.—No.

Q.—Do you know a man named Alexander? A.—No.

Q.—Don't you know about a financial transaction between Heitler, Costello, and Alexander? A.—No; all I know is that they were in a race track in Indiana.

Policed Porter (Ind.) Track.

Q.—Didn't you have a financial transaction with Heitler and Costello regarding the race track at Porter, Ind.? A.—No; but Mr. Knotts, head of a race track there, hired my agency to watch the fences.

Q.—How many men did you send? A.—About four or five.

Q.—Are you sure it was Knotts? A.—Now, if you will let me give an explanation I will tell you. Ben Hyman came to me and said he was instructed by Mr. Knotts to protect the property and to spot for handbooks.

The attorney and the witness engaged many times in verbal tilts and numerous times the witness was asked other questions before he was able to answer the previous question.

Q.—Did you know Hyman was a gambler while you were chief of detectives? A.—Yes, I heard it.

Q.—Did you arrest him? A.—No.

Q.—Why didn't you? A.—Because I don't know that he gambled in Chicago.

Q.—Did Hyman ever come to your office when you were chief of detectives? A.—Yes.

Q.—What did he want? A.—I don't know.

Q.—Did he come to say "good-morning"? A.—Maybe he said that. He came about a murder that was on trial in this building.

Sent by McWeeny.

Q.—Didn't you tell us before that Brolaski came to your office about another case and that Hyman did not? A.—I want to explain, both of them came about a murder case and they were sent by Chief McWeeny.

Q.—Do you know Mary Ann The Gun? A.—No.

Q.—Do you know Butch Carroll? A.—Yes, he is a saloonkeeper.

Q.—Do you know Dutch Heitler, Mike's brother? A.—Yes.

Q.—Didn't Brolaski sue you? A.—Yes, for slander.

Q.—And you settled, didn't you? A.—My lawyer did. I want to explain.

The court—All right, go ahead.

"I was sued for slander because the papers printed an item about him which I gave them. The witnesses were in St. Louis. My lawyer went to St. Louis and I got the records to prove what I said about Brolaski. He said he would settle for $150 and I told my lawyer to settle, rather than have the expense of bringing the witnesses from St. Louis."

Names Former Ald. Buck.

Q.—Do you know Ald. Buck? A.—Yes; about ten years.

Q.—Are you friends? A.—I don't know. We talk when we meet.

Q.—Don't you know he offered a resolution in the city council against your appointment as chief of detectives? A.—No.

Q.—Don't you know that Costello and Heitler made an affidavit to Percy Coffin with reference to the vice district of which you were inspector? A.—No.

Q.—Didn't you get the affidavit? A.—No.

Q.—Didn't Coffin talk to you about Heitler? A.—He asked me if I knew Heitler, and asked me to send Heitler to him.

Q.—Did you see Buck regarding the removal of the vice district? A.—I don't remember. I removed the vice district on orders of Leroy Steward.

Q.—Where did you move them? A.—I closed them up.

Q.—Did you see Heitler at that time? A.—I guess I saw him.

Q.—What was his business? A.—I think he ran nine houses of prostitution.

Q.—How do you know? A.—Because I closed them up."

Didn't Arrest Heitler.

Q.—What did "Mike de Pike" want visiting you? A.—Because some of his constituents, his women, were in court nearly every day.

Q.—When he told you that, did you arrest him? A.—Why should I?

"Because he told you he was a resort owner," the attorney replied.

Prosecutor Johnston objected, and the remark was stricken from the records.

Q.—Do you know of the Normandie hotel, 419 South Wabash avenue? A.—I know of it.

Q.—Didn't you loan Heitler and Costello $1,000 to open a hotel in Kensington? A.—No.

Q.—Didn't you know of a raid in a hotel in Kensington? A.—I think I heard of it.

Q.—Isn't it a fact that you interceded for Ben Hyman? A.—No; I was not on the police department then.

Q.—Why did you go to Barry's house? A.—To help him out and to tell him what the lieutenant said.

Court then adjourned until Monday morning.

Heitler Still in Kansas.

Leavenworth, Kas., Nov. 17.—[Special.]—A representative of the state's attorney in Chicago visited the federal penitentiary here today and spent an hour and a half in conference with "Mike the Pike" Heitler, but he did not take Heitler away with him.

Heitler did not make any written statement. It is thought here that Heitler will be ordered turned over to the Chicago officials soon, but no request to this effect has been made to the prisons officials yet.

LEAPS IN FRONT OF LOCOMOTIVE; CHANCE FOR LIFE

A spectacular attempt at suicide was made yesterday at Barnard Crossing of the Chicago and Northwestern railway. Oscar Nelson, an employé of Mrs. Emily Riech, formerly mistress of the notorious "Arena" in Michigan avenue and the Crescent "Country club" at Glen Ellyn, walked toward an approaching engine, poked as for a dive, and then threw himself under the pilot.

A number of persons saw the man jump. The pilot of the engine struck Nelson on the head and threw him to the side of the track, his head badly cut. Trainmen placed the injured man on a mattress procured in the caboose, placed the mattress athwart the engine pilot, and proceeded to Glen Ellyn for first aid.

It is said Nelson will recover. He is believed to have been temporarily demented.

Dies Trying to Save Her Husband from Gas Fumes

Mrs. Mary Jescupp of 7643 West Sixtieth street, Argo, attempted to rescue her husband John, who was overcome by gas in the basement of their home yesterday and both are dead.

SMOKING UP

Woman Singer Raises $270 for Boys in France Tobacco Fund in Twenty Minutes.

THE collection of $270 for the TRIBUNE tobacco fund in the period of twenty minutes is the feat performed by Mrs. Serena Swabacker, a Chicago singer. Last week while at French Lick Springs she was the sole performer in an impromptu concert staged by George Ade. After the performance she announced the "hat would be passed" and that the money received would be turned over to THE TRIBUNE fund. Yesterday Mrs. Swabacker turned over the receipts.

Other additions were as follows:

A southern friend	$ 10.00
W. C. Reed	5.00
Rosie M. Pay	5.00
H. F. Paine	1.00
R. H. Capron	2.00
Felix Fantus	1.00
L. B. Jacobi	.50
Total	$ 24.50
Previously acknowledged	9,018.25
Grand total	$9,042.75

GIRL'S PARENTAL SCHOOL URGED BY JUDGE ARNOLD

A parental school for girls was urged yesterday by Judge Victor P. Arnold, speaking before the Illinois State Teachers' association at the Congress hotel. For a number of years there has been such an institution in Chicago for boys, he said, and there should be one for girls.

"The girl leaves school to go to the movies," he said. "She gets out on the street and away from the influence of her home and then she has only one step further to go and she is a delinquent."

Following a talk on "The Girl and the Law," by Miss Mary M. Bartelme of the Juvenile court, the association elected officers for the year. They are: Miss Florence Holbrook, president; Miss Ida L. M. Fursman, vice president; Amanda Geitler, secretary; Albert W. Evans, treasurer; Miss Amelia Prendergast, chairman of the executive committee.

Discharged Soldier, Called by 'Secret Agent,' Vanishes

Joseph P. Howard, 21 years old, volunteered last spring and was in the army on registration day, June 5. Early in August he was discharged for physical disability. Friday night he was taken from his home by a man who represented himself as a secret service agent. That night he telephoned his father, who lives at 46 North Mayfield avenue, that he would not be home until the next day. All day yesterday the father sought him. The young man could not be found at any of the offices in the federal building. Government officials are investigating.

Chicago Girl to Houston to Marry Her Soldier

Miss Josephine O. Hill of 1136 Sunnyside avenue was scheduled to arrive in Camp Logan, Tex., yesterday to become the bride of Private Percy B. Marshall of Battery A. One Hundred and Twenty-second United States field artillery. Marshall is the son of Mrs. S. B. Marshall of 4643 Kenmore avenue.

Friedman's
60 E MADISON STREET
BETWEEN WABASH + MICHIGAN

Another Special Sale for Monday

Featuring a charming collection of individual party and evening Gowns, with side drapes and the new old fashioned bustle effects, in high shades
Formerly selling up to $65
Specially priced for this sale
$24.75


Evening Gown, formerly $65.00 now $24.75


Dress of French Serge with bustle $24.75

Dresses—for afternoon wear, of serge, oxford grey, satins and taffetas, previously priced to $35 now $14.75

Coats—in Silvertone, Wool Velour and Broadcloth, many fur trimmed and full lined, formerly $45 now $24.75

Suits—handsomely tailored of Broadcloth Burella, Poiret Twill, beautifully lined, worth $45 specially priced $24.75

We provide fashionable apparel at sensible prices


Belgian Suit, fur trimmed cuffs collar and bottom of skirt $85.00


Coat of Silvertone, full lined, fur collar and cuff, formerly $65.00 now $49.75



KNABE
Small Baby Grand
$750
$50 Cash—$20 Monthly

Mary Garden, prima donna of Chicago Grand Opera Company, has just purchased another Knabe Baby Grand Piano. The purchase was made for her sister, Mrs. Agnes Walsh. This makes the second Knabe Grand Mary Garden has purchased, the first one being for her own use. Following is a partial list of prominent artists now using and endorsing the Knabe:

Alma Gluck	Leopold Godowsky
Leo Ornstein	Yvette Guilbert
Emma Calve	Mme. Winogradoff
Marguerite Volavy	Germaine Schnitzer
Pauline Donalda	Blanche Goode

The Knabe, the World's best piano, is sold exclusively in Chicago by Wurlitzer.

LIBERTY BONDS ACCEPTED
A $50 Liberty Bond will be accepted as first payment on a Knabe Baby Grand.

The Rudolph Wurlitzer Co.
329-331 So. Wabash Ave.
Just North of Van Buren

Anything
Ill?
30 Years National
Your Products
Every City in
nada
any man needs dealing with me.
i must know a good deal about
Your goods must be right. You
be ready to back them up. You
advertise them.
YOU HAVEN'T THE CAPITAL
DO THIS, PERHAPS I CAN
P YOU IF THE GOODS SATIS-
ME.
te me at once. State fully what
have, send samples and literature
tell frankly just how you are
ted financially, what your pro-
on facilities are and other infor-
n peculiar to your goods.
m not a mere wholesaler, nor a
r, neither am I a broker.
will not receive any catalogues
any request for retainer fee. If
ide to take hold of your product,
ll be because I am sure I can make
ccessful. I do not wish personal
views, as it will be a waste of
until I can look your proposition
After doing so, I will advise
fully and ask for date to meet
Hence you must at first address
Merchandiser, care of Charles H.
r Company, 623 S. Wabash Ave.,
ago, Ill.



ENCE
Pianos and Talking
ed by the tributes of
Steger owners com-
rtistic excellence. A
of all Christmas Gifts.
Grand Pianos
ayer-Grand Pianos
nes
AND PLAYER-PIANOS
5, $265, AND UP
Convenience.
Old Instruments.
—Rent Allowed if Purchased.
Roll Library Privileges.
Sons
RING COMPANY
er Wabash and Jackson
America



cret of
al Comfort
he Push Button!
a mere push on this but-
on (a patented Royal
re) you can "recline" the
of the chair to any com-
ble angle, where it auto-
until released by another
together with concealed
xation, support for entire
world's easiest easy chairs!"
rtistic—appealing in every
ngs, prices from $16.50 up.
good furniture store. If
hone Harrison 3335 for
ANY Sturgis, Michigan
al Easy Chairs
H THE BUTTON—BACK RECLINES"
NE for Information

AGREE TO RAISE COAL MINE WAGE IF PUBLIC PAYS

Operators and Workers Get Together, but Ask Fuel Price Boost.

Washington, D. C., Nov. 17.—Anthracite operators and miners today agreed on wage increases of approximately 20 per cent, conditioned on an increase in prices of coal at the mine to cover the raise, and submitted their agreement to Fuel Administrator Garfield. The operators say they will not grant the increases unless the government raises the price.

The conditional increases would give to the anthracite workers $40,000,000 more pay than they received last year. Day men would get increases ranging from 15 to 44 per cent and contract men 15 per cent.

Change Convention Date.

Buffalo, N. Y., Nov. 17.—After holding conventions for thirty-five years in November, the American Federation of Labor voted, 255 to 21, to meet hereafter in June. This was decided upon at today's session of the thirty-seventh annual convention after a lengthy debate, during which remarks as to possible political significance in the move were made.

The talk of politics prompted President Samuel Gompers to state emphatically that the federation's policy of nonparticipation in partisan politics had not, and would not, be changed by the adoption of the resolution.

"We will continue to fight for our friends and try to defeat our enemies, no matter what their politics or creed," he said.

The change in the time of meeting was made after the committee on laws brought in a report recommending the adoption of a resolution by John B. Lennon so to amend the constitution.

Raise New York Port Pay.

New York, Nov. 17.—Increased wage schedules, granting in a large measure the demands of 7,000 marine workers in the port of New York, were announced here today by the government board of arbitration appointed to decide the issue between them and their employers.

War Savings Stamps to Have Nation-Wide Sale

Washington, D. C., Nov. 17.—Plans for placing war savings stamps on sale in at least a million establishments for the campaign opening Dec. 3 were made today by treasury officials and the war savings committee. Schools and groceries, cigar stands and other retail stores will not be required to buy the stamps, but may obtain them on consignment for sale. This scheme is expected to result in the participation in the savings movement of many thousands of small dealers who otherwise could not afford adequate investment to keep a supply of the stamps on hand.

Excessive War Profits of Their Employers Cause of Unrest Among Many U. S. Workers

BY ARTHUR SEARS HENNING.

Washington, D. C., Nov. 17.—[Special.]—War profiteering by the great industries of the nation is held chiefly responsible by Secretary of Labor Wilson for the numerous strikes and other evidences of labor unrest which are causing the administration much anxiety.

Profiteering, he says, has increased the cost of the necessities of life and made it necessary to raise wages. Moreover, the workingmen have been unwilling to abide by pre-war agreements when they found that their employers were taking advantage of the war to roll up huge profits.

Watch on Steel Industry.

The utterances of the secretary of labor attracted unusual attention because labor troubles have begun in the steel industry, the huge war profits of which have become notorious. The government fixed the price of steel, claiming that a reduction in the prices had been effected. The prices were fixed on the basis of a report made by the trade commission of an inquiry into the cost of production in the principal steel plants.

This report was suppressed, despite frequent challenges to disclose it emanating from persons who assert that the difference between the production costs ascertained and the prices fixed by the government would disclose the enormous profits allowed to the manufacturers.

Chief Causes of Unrest.

In discussing the causes of labor unrest Secretary Wilson said:

"The greatest reason for the unrest on the part of the workers in the United States is that the story has gone forth that corporations engaged in the iron and steel industry have been making 200 and 300 and 400 per cent on their investment; that corporations engaged in the shipbuilding trade have been making enormous profits on their investment; that corporations engaged in mining and lumbering have been making enormous profits on their investments. In other words, the thought has been carried to the workers of the country that the business men of the country have not been patriotic, but have been taking advantage of their country's necessity for the purpose of profiteering, and they have insisted upon getting their share of the swag. My view is that there should not be any swag to share.

Works in a Circle.

"This thing works, and must work, in a circle. If you increase the cost of food, then you must increase the cost of wages. If you increase the cost of wages, then you must increase the cost of the product, the selling price of the product. If you increase the cost for the selling price of the product, then, again, you must increase the cost of the food supplies in order to enable the farmer to make good on the machinery that he has to buy, and again you have to raise wages, and again you have to raise the selling price of the product and again raise the food price, and so on in a circle.

"The only great value that comes from the fixing of prices is that it stabilizes things. It gives you not a wage fixed by virtue of some arbitrary law of the government but a wage fixed by virtue of the stability of the industry itself.

Demands on the Unions.

"So, in dealing with workmen in a number of instances I have said to them: 'This is no time for insisting upon recognition of your union. This is no time to insist upon changes of standards. If you have been unable to secure recognition during normal times, if you have been unable to induce or compel certain standards that you believe you ought to have, under normal times, then you should not take advantage of your country's necessities; you should not endanger the future liberty of our people by insisting upon these changes at this time.'

"But I also want to say to business men that this is no time for standing upon their prejudices. This is no time for insisting upon profiteering. If the business man were unable to secure normal profits in normal times, then he should not take advantage of his country's necessities to force abnormal profits at this time."

TEUTONS MAKE BIG POST WAR TRADE PROJECT

AMSTERDAM, Nov. 17.—Vast projects of far reaching importance are being discussed, according to the German papers, at a conference at Hamburg, of German, Austrian, and Hungarian economic associations. So important are they, says the Cologne Gazette, that in the national interest it is not desirable to disclose more than the bare outlines.

This newspaper vouchsafes the information that the discussions have turned on big schemes to procure raw materials after the war and defeat the entente's plans to isolate the central powers commercially. The organization is planned of an all embracing system of economics in the interest of the central powers, including the development of inland waterways from the Elbe to the Danube, probably with German control of the estuary of the Danube.

The rebirth of the Polish mercantile marine is the object of a league founded at Cracow under auspices of the foreign legion. The league has undertaken an active propaganda in Polish trade circles and the incorporation of a joint stock company to finance the new commercial fleet is contemplated.

Free Sinn Fein Hunger Strikers from Prisons

DUBLIN, Nov. 17.—More than thirty Sinn Feiners who were on hunger strikes have been released from Dundalk prison and eight from Mount Joy. Some who came to Dublin today were met by large crowds and cheered. The remaining Sinn Feiners in Dundalk and Mount Joy also have gone on a hunger strike.

CAPTURE LOOP

Jackies from Great Lakes and Fort Sheridan Men Invade Downtown Hotels as Guests at Receptions, Dinners, and Dances.

MEN from Fort Sheridan and the Great Lakes Naval Training station held the spotlight in social events in the larger loop hotels last night, where receptions, dinners and dances were arranged for them by various social organizations.

At the Hotel La Salle a reception and dinner dance was held by the Fourteenth company, Second Provisional Training regiment, the guest of honor being Col. James A. Ryan, commanding officer at Fort Sheridan; Maj. Henry R. Smalley, battalion commander; Capt. David O. Byers, Sixty-fourth infantry; Capt. Xavier F. Blauvelt, and Capt. Ray Henry, Thirty-fourth infantry, and Lieut. William T. Adams, assistant instructor, United States Reserve corps.

At the Congress hotel Company 20, Third Provisional Training regiment, held a reception for the officers of Fort Sheridan and the wives and sisters and sweethearts of the members of the company.

In the Congress hotel was also a reception and dance for sailors from the Great Lakes Training station, under the auspices of the war recreation unit of the Political Equality league.

At the Blackstone hotel members of the Delta Kappa Epsilon fraternity, who are training at Fort Sheridan and the Great Lakes Naval Training station, were guests at a smoker.

WILL ASK U. S. TO STIR MUCK IN E. ST. LOUIS

East St. Louis, Ill., Nov. 17.—The United States department of justice will be asked to secure evidence on which to base prosecutions of officials of East St. Louis and St. Clair county, Chairman Johnson of the congressional riot investigating committee, said after the adjournment of the committee today.

Mr. Johnson also said he would inform President Wilson of conditions in East St. Louis to make certain there would be no temporizing with the situation. It is understood that Attorney General Brundage of Illinois will be in charge of any prosecutions which result.

"A number of prosecutions ought to follow," Mr. Johnson said. "There should be several for malfeasance in office, and there is enough evidence in the record of the hearing upon which to base several impeachments and disbarments."

HAMMOND FOREST PRESERVE.

Hammond, Ind., Nov. 17.—An eighty acre forest reserve bordering the golf course of the Hammond Country club in West Hammond is planned by Cook county commissioners who yesterday conferred with Mayor Paul Kamradt and aldermen of West Hammond.

AMERICAN AID TO REVIVE ITALY

ROME, Nov. 16.—[Delayed.]—"It is impossible to find words to express our admiration and sympathy for Italy at this moment," said Maj. Grayson M. P. Murphy, head of the American Red Cross commission to Europe, today. "Her battle is our battle for victory.

"It is the desire of our nation to serve in every way in our power. The American Red Cross is offering the assistance of the people of the United States. We are shipping medical and hospital supplies, foodstuffs, blankets, and clothing for refugees from our European warehouses and have cabled to our home organization to use all available shipping space from America to Italy for the transportation of foodstuffs.

"Initial emergency appropriations amounting to more than $750,000 have been authorized."

Deny Reports of Feasts for Interned Germans

Washington, D. C., Nov. 17.—Reports that the Germans interned in camp at Hot Springs, N. C., eat five meals a day and enjoy many extravagances of diet are denounced by the department of labor, which has them in charge.

Food Administrator Hoover has recommended that the prisoners be put on army or navy rations.

The labor department says the prisoners are receiving an ordinary wholesome diet in the interest of showing Germany that her prisoners here are well treated and with the hope of inducing her to treat American captives the same way.

ILLNESS DRIVES HIM TO SUICIDE.

John Bogacs, 1520 Elston avenue, was found dead in a gas filled room yesterday by his landlady, Mrs. Emma Szymkowski. He is believed to have committed suicide because of ill health.

GROSSMAN'S QUALITY SHOES

This WHITE & BLACK (high grade)

Satin Pump

$3.35



ISN'T IT A BEAUTY?

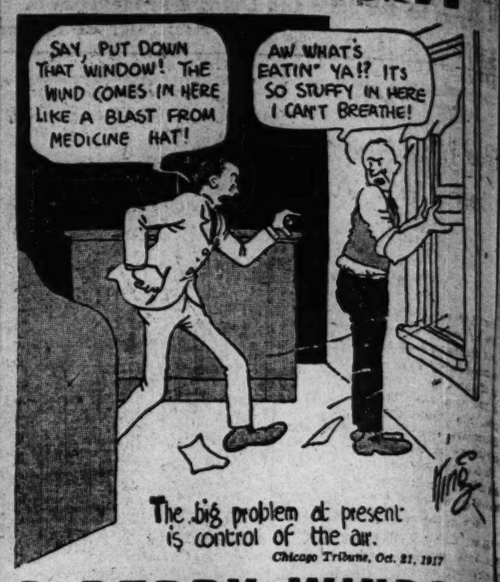
A VERY high-grade Pump, cleverly designed, finest workmanship, full Louis heel, that can not be bought anywhere for less than $5 to $6. To demonstrate our greatest value-giving power we will sell 500 pairs this week at the above phenomenally low price. Come early Monday morning.

All satin pumps tinted, to match any color gown, FREE OF CHARGE.

Grossman's

2D FLOOR MASONIC TEMPLE (A Few Steps Up)
3rd Floor Republic Bldg. (State and Adams Sts.) | 1240 Milwaukee Ave. (Near Ashland Ave.)
3252 Lincoln Avenue (New and Very Successful)

DON'T FIGHT



A BERRY WINDOW VENTILATOR

WILL SOLVE THIS BIG PROBLEM

It will ADMIT fresh air, but PREVENT drafts and EXCLUDE dirt, rain, snow and burglars.

THE proof of the pudding is in the eating, and the proof of a window ventilator is in the USING. Thousands of window ventilators have been invented that worked beautifully ON PAPER, but the ONLY ONE that will WORK on YOUR WINDOW is the BERRY WINDOW VENTILATOR.

The BERRY WINDOW VENTILATOR *works* in winter as well as in summer. It *works* night as well as day. It *works* year in and year out without costing one cent for repairs or maintenance. It is *foolproof, sightly, indestructible, easily installed,* and can be operated by any child old enough to open the window.

Tens of thousands are in successful use. One may save you from tuberculosis, pneumonia, sore throat or rheumatism during this dangerous season.

PHONE OR WRITE—FREE DEMONSTRATION

If you live in Cook County we will send a demonstrator to show you in your home or office, school or factory, just exactly how the Berry Window Ventilator works. This implies no obligation on your part to buy.

The Berry Window Ventilator is not sold through stores, so we will appreciate it if you give us an opportunity to send a representative who will show you the working model and explain its operation.

Drop a line to 538 S. Clark Street or telephone Harrison 915.

MAIL ORDERS

Add 25 cents per ventilator for delivery outside of Cook County.

(6 or More Ventilators 10% Off)

SIZE	PRICE	SIZE	PRICE
17 in.	$3.70	44 in.	$4.40
20 in.	2.80	47 in.	4.70
23 in.	2.30	50 in.	5.00
25 in.	2.30	53 in.	5.30
28 in.	2.60	56 in.	5.60
29 in.	2.80	59 in.	5.90
32 in.	3.30	62 in.	6.20
35 in.	3.50	65 in.	6.50
38 in.	3.80	68 in.	6.80
41 in.	4.10	71 in.	7.10

Any of the above sizes will fit a window opening any part of 3 inches wider than length of ventilator. To determine size of ventilator needed, CLOSE YOUR WINDOW, and measure (with rule, not tape measure) from window stop to window stop on inside of sill close up to window. The "window stop" is the perpendicular strip that holds the window in place.

Act Now

BERRY WINDOW VENTILATOR CO.
538 South Clark St., Chicago

Enclosed please find $..... for which please send me..... Berry Window Ventilator to fit window ..... inches wide.

Oak / Mahogany } finish

It is understood that if these ventilators are for any reason unsatisfactory I may return them within two weeks and get my money back.

NAME .....
Street .....
City..... State.....

Berry Window Ventilator Co.
538 South Clark Street, Phone Harrison 915
Sold nowhere else in the United States.

THE NASH SIX

PERFECTED VALVE-IN-HEAD MOTOR



The pressing need of freight cars for the transportation of government supplies makes apparent at this time our mutual good fortune in being situated so near the great Nash factory.

It means that when you place your order for a Nash car, delivery can be made to you direct. In this way you assist the government by releasing a freight car that can be used greatly to the country's advantage.

Nash Sedan $1885
Four Pass. Roadster . $1295
Five Pass. Tour. Car . $1295
Seven Pass. Tour. Car . $1465

CHICAGO motorists particularly appreciate the utility of the Nash Sedan.

For Chicago is subjected to every weather extreme—broiling hot summer, spring and fall rains and blustery winter days come in turn.

The Nash Sedan is a sensible, economical purchase, because it affords the protection and convenience of the enclosed car when the weather is bad, and it is quickly transformed into an open touring car for pleasant days.

Buying a Nash Sedan for your family is a sane and sensible thing to do. It will stimulate cheerfulness and help to lessen the stress of the times.

Centaur Motor Company
A. M. ROBBINS, President.
Salesroom 2258 South Michigan Avenue
Telephone Calumet 7460
NASH SALES COMPANY—Chicago Branch: 2258 So. Michigan Ave.

Lyon & Healy

MUSIC IS A NECESSITY

Many leading editorials speak of the ever increasing need of enthusiasm and point to Music as one of the great aids in arousing the national spirit

VICTROLA

Under our monthly payment plan practically every home can afford a Victrola—and a Victrola is all the Singers—all the Bands—rolled into one



Prices from $20 to $400
Monthly Payments From $5 Up.
Liberty Bonds Accepted in Payment.

LYON & HEALY
Wabash Ave. at Jackson Blvd.
Concerts Daily
Admission without charge. Come to our Hall (ground floor) and hear all the latest compositions.
Freight charges prepaid by us to any customer or training camp in the United States.

BUY DIAMONDS FROM ROBERTS & COMPANY
DIAMOND IMPORTERS
9 West Madison St.



LIBERTY BONDS TREATED AS CASH

and Save 15 to 30% on Usual Prices

Our Pre-Holiday importations are arriving. Our foreign agents, whose only contracts were made prior to the recent strong price advances, have now backed up their promises of "extraordinary value" by the stones themselves. We believe very few importers match our ability to undersell. If you expect to buy a Diamond soon, come to our store now—and at least make comparisons!

¼ Carat
Money refunded if your jeweler can duplicate this diamond for less than $30. Our price..... $22
¼ Carat, $32.00

⅜ Carat
Money refunded if your jeweler can duplicate this diamond for less than $50. Our price..... $39
⅜ Carat, $50.00

A Deposit Will Hold Any Article Until Christmas

½ Carat
Money refunded if your jeweler can duplicate this diamond for less than $85. Our price..... $65
½ Carat, $85.00

¾ Carat
Money refunded if your jeweler can duplicate this diamond for less than $135. Our price..... $100
¾ Carat, $135.00

Customers have the privilege of keeping these diamond rings for 10 days for appraisal or comparison, and then return them for the full amount in cash, if desired. A written guarantee with every diamond sold. Our system to exchange Diamonds at full value within two years must convince you the value is guaranteed by us on every diamond we sell. Note the following list, selected from our latest importation:

THESE DIAMONDS SET IN VARIOUS STYLES OF 14K SOLID GOLD RING, PIN, STUD or EARRING MOUNTINGS

4 3/4 Carats,	$1100	1 3/4 Carats,	$275	1 Carat,	
3 1/3 Carats,	850	1 5/8 Carats,	250	7/8 Carat,	
3 Carats,	775	1 1/4 Carats,	185	5/8 Carat,	
2 Carats,	550	1 1/8 Carats,	160	3/16 Carat,	
1 7/8 Carats,	400	1 1/16 Carats,	150	1/8 Carat,	

OPEN SAT. UNTIL 10 P. M.

FOR EVERY HOME—THE TRIBUNE

FIGHT

HAT'S YA!? IT'S UFFY IN HERE T BREATHE!

King

...t present the air.
...o Tribune, Oct. 21, 1917

WINDOW ATOR

BIG PROBLEM

...t PREVENT drafts ...now and burglars.

...s in the eating, and the ...tor is in the USING. ...ntilators have been in- ON PAPER, but the ...n YOUR WINDOW is ...ILATOR.

...ENTILATOR *works* in ... *works* night as well as ...out without costing one ... It is *foolproof, sightly,* ... can be operated by any ...dow.

...ccessful use. One may ...umonia, sore throat or ...s season.

...DEMONSTRATION

... demonstrator to show you in your ... how the Berry Window Ventilator ...part to buy. ...d through stores, so we will ap- ...o send a representative who will ... operation. ...phone Harrison 915.

...DERS

...ERRY WINDOW VENTILATOR CO. ...38 South Clark St., Chicago

...nclosed please find $..... ... which please send me.....Berry ...indow Ventilator to fit windows ..... inches wide. ...h ...hogany } finish ...is understood that if these venti- ...ors are for any reason unsatisfac- ...y I may return them within two ...eks and get my money back.

...AME .....
...reet .....
...y..... State.....

...entilator Co.
Phone Harrison 915
... United States.

LIBERTY BONDS TREATED AS CASH



...on Usual Prices

...g. Our foreign agents, whose early ...g price advances, have now backed ... by the stones themselves. We ... to undersell. If you expect to buy a ... at least make comparisons!



3/8 Carat
Money refunded if your jeweler can duplicate this diamond for less than $59. Our price..... $39
... Carat $59.00

...rticle Until Christmas



3/4 Carat
Money refunded if your jeweler can duplicate this diamond for less than $135. Price.. $100
... Carat, $160.00

...eeping these diamond rings for ... and then return them for the ...ritten guarantee with every dia- ... Diamonds at full value within ... is guaranteed by us on every ...g list, selected from our latest

...ARIOUS STYLES OF 14-K ... or EARRING MOUNTINGS

...	$275	1 Carat..... $165
...	250	7/8 Carat..... 75
...	185	5/8 Carat..... 35
...	160	3/16 Carat..... 20
...	150	1/8 Carat..... 10

...TIL 10 P. M.

...C—THE TRIBUNE

ASKS $50,000 HEART BALM OF MOTHER-IN-LAW

Widow Who Recently Inherited $500,000 Is Sued.

Mrs. Laura Fellheimer of Macomb, widow of Isaac Fellheimer, who was one of Macomb's wealthiest merchants ...s made defendent in a $50,000 alienation of affections suit filed in the Circuit court yesterday by her daughter-in-law, Mrs. Edna Fellheimer. The damages are asked for the lost love of Frank Fellheimer.

The presclpe was filed by Attorneys Ader & Ader and the story of the suit ...s told by Attorney Edward J. Ader.

Sets Aside the Judgment.

"At the time Frank Fellheimer and Edna White married both Mr. and Mrs. Isaac Fellheimer objected, but the newlyweds were happy. Two months afterward the bridegroom went back to his parents. The bride promptly secured a wife desertion warrant for his arrest. Young Frank jumped on a Denver train and Edna caught the next. All chrough the west the chase went on, but Frank was pretty clever. She never caught him.

"Two months ago Isaac Fellheimer died and left an estate of $500,000 to his wife.

Leaves $500,000 Estate.

"I then learned that Frank had stepped into a court I nst. Paul and filed a bill asking that the wedding be annulled. He filed a few false affidavits stating that his father was dying and that he desired to see his son before he passed away. But, the affidavits asserted, the father didn't want to see his son unless the marriage to 'that girl' had been annulled.

"Within a week the marriage was annulled and Frank went home to his father. My brother, William F. Ader, went before the judge who entered the decree this morning and the court set aside the judgment.

"That is the story, all except that my client knows her little broken heart is worth $50,000."

FAILS FOR ARMY; TAKES HIS LIFE IN LOOP STORE

John J. Cowley, 22 years old, shot and killed himself yesterday afternoon on the fifth door of Charles A. Stevens & Bros. store at 19 North State street. He worked there as a clerk and lived with his mother at 5322 South Wood street.

His mother, Mrs. Mary Cowley, a widow, explained that he had been despondent because he could not enter the army.

"Both of my boys were summoned through the draft," she said. "Frank, who is 21, was accepted, and John, who was left as my only means of support, was exempted. It depressed him. He wanted to fight for his country."

Cowley used a revolver belonging to a night watchman, which was kept in a drawer of the desk at which his superior, R. L. Moore, sat. While Mr. Moore was absent the young man took the weapon, went into the lavatory, and shot himself in the left temple.

"Baby Jo" Buckle to Be Star in Court Battle

"Baby Jo" Buckle, 5 years old, will be the subject of a hotly contested habeas corpus case before Judge Thomson next week. The youngster is now in the New York Foundling hospital, where it was placed after being taken away from Mrs. Frances Buckle of 6617 Blackstone avenue by police officers on Nov. 7 on complaint of John House, 5611 La Salle street, Chicago representative of the institution where Mrs. Buckle got the child. She is suing to recover the youngster.

Entire Chinese Cabinet Resigns with Premier

PEKING, Nov. 17.—The entire cabinet resigned with Premier Tuan Chi-jui and it is considered probable that President Feng-Kwo-Chang will accept the resignations. Hsu Shi Chang, former prime minister, is expected to be named premier to form a condition cabinet, giving south and central China representation.

Foot Troubles

Do you know that they cause bad health? Then why suffer with your feet when I absolutely guarantee to relieve your foot troubles and cure 90% regardless of the nature or condition of the ailment. There are thousands of cases today being diagnosed and treated as

Diseased Conditions of the Body

with no results. These can doubtless be traced to some abnormal condition of the feet. Now let me prove to you the cause and cure of all foot troubles. No charge for examinations.

Telephone Central 7058
Hours 9 A. M. to 5 P. M.

Henry J. Pinkston, D.C.O.
Recognized Authority on the Feet
Suite Stewart Building (Opposite Field's)
108 North State St.

PRINCIPALS IN SOCIETY WEDDING

Tasteful Gowns and Decorations Mark Marriage of Miss Catherine ReQua to Stewart Johnson.



Pumpkin Sells for $567.85 at Iowa Red Cross Sale

Elma, Ia., Nov. 17.—A pumpkin sold in a Red Cross auction sale here today brought $567.85.

2 Spies Condemned to Die by Italian Military Court

ROME, Nov. 17.—Two spies, Donati and Andrei, were today condemned to death by a military tribunal.

VICTROLAS

Special Outfits

STARCK'S

Pay No Money on Victrola Till January 1st

Pay Cash Only for the Few Records You Select

We will place any one of these Victrola outfits in your home on 30 days' free trial, with absolutely no expense or obligation on your part, to convince you that this is the most wonderful instrument. We ask only that you pay cash for the few records you may select, give the Victrola a thorough test and should you decide to keep it as a permanent member of your family, after 30 days' trial start to pay as $1 per week until the full price of the instrument is paid. In case instrument should not be satisfactory in every respect, let us know and we will call for the Victrola without a cent of expense or obligation on your part. We feel sure that our "trial of STARCK'S OWN FIT OFFER will convince you that home is not complete without a Victrola.



Special Outfit No. 9
$74.50 Victrola IX. Cabinet and 12 Selections of Music
(Six 10-inch D. F. Records)

Equipped with speed indicator and regulator, also many new improvements. Oak or mahogany finish. Beautiful cabinet holding 80 records to match, each individual rack felt lined. Records of your own choice.

Victrola IXA, $57.50
Cabinet, $12.50
Selections, $4.50

TERMS: $1.00 PER WEEK

Outfit No. 10
$91.00 Victrola X. Including 16 SELECTIONS OF MUSIC Your Own Choice
Eight 10-inch D. F. Records.



Victrola X. $85.00
Selections of Music, $6.00

Mahogany or oak cabinet, with record shelves. Nickel-plated exhibition sound box, Victor tapering tone arm and "goose neck" sound-box tube, automatic brake. Nickel-plated, extra heavy double spring, spiral drive motor.

Holds 100 Records.

TERMS: $1.00 PER WEEK

Old Musical Instruments Taken in Trade

If You Cannot Call, Phone Your Order—Harrison 5511
Out of Town Customers Write. We Ship Anywhere. Thirty Days' Free Trial.

P. A. Starck Piano Co.
Manufacturers Starck Pianos and Starck Player-Pianos
210-212 S. Wabash Ave. Near Adams CHICAGO
Liberty Bonds Accepted Same as Cash

MISS REQUA IS BRIDE AT PRETTY WEDDING RITUAL

Society Attends Marriage to Stewart Johnson of Winnetka.

BY MARGERY CURREY.

It was a beautiful bridal procession that heralded Miss Catharine Haven ReQua as she approached the altar yesterday afternoon at her wedding to Stewart Johnson, and she herself was a lovely bride in a bridal gown of white satin and silver tissue, with a court train of satin falling from the shoulders. Her veil was caught with a coronet of rose lace.

Mrs. Berrien Clark Eaton was matron of honor and wore a gown of orchid tulle, blue sash, and black velvet hat and carried pink roses. The bridesmaids were similarly gowned and also carried bouquets of pink roses. The bridal bouquet was of lilies of the valley and maiden-hair spray.

Miss Florence Lowden, daughter of the governor, was one of the bridesmaids, and the others were Miss Elizabeth Grey, Miss Isabella Holt and Miss Leota Cotter of St. Louis. Little Helen Hardenbergh, niece of the bridegroom, wearing a frock of white tulle and carrying a basket of pink roses, preceded the bridesmaids.

Brothers Are Ushers.

Attending the bridegroom was Maj. Raymond W. Hardenbergh, his brother-in-law, and the ushers were Haven ReQua and Charles H. ReQua jr., brothers of the bride, Roy West, Bowles Kling, and Harold Osborne of New York. The ceremony was performed in Trinity Episcopal church by Bishop Charles P. Anderson, assisted by the Rev. Henry Batcheller.

There were clusters of ascension lilies and white chrysanthemums in the chancel. The surpliced boy choir preceded the bridal procession to the chancel and sang the "Lohengrin" bridal chorus after the processional. The cross was hung with a cluster of lilies, and following the choir came a huge American flag, borne by one of the choir boys.

The bride is the daughter of Mr. and Mrs. Charles H. ReQua of 3629 Grand boulevard, and the bridegroom is the son of Mrs. Lorenzo M. Johnson of Winnetka. Mr. Johnson is chargé d'affaires at the American legation at San José, Costa Rica, where the young couple will be at home. There was a large reception following the ceremony at the residence of the bride's parents.

Society Notables Attend.

Mrs. ReQua, mother of the bride, was in a gown of gray embroidered tulle and wore a black tulle turban and a chinchilla scarf. Mrs. Johnson wore a gray brocaded satin gown and black velvet hat. Mrs. Frank O. Lowden was in a dark velvet gown and a wide hat, and Mrs. George M. Pullman was in taupe velvet and wore moleskin furs.

Among those at the wedding were Mrs. Chauncey Keep, Mrs. Charles Pope, Mrs. Robert A. Gardner, Mrs. Edward Litzinger, Mrs. A. C. Goodrich, Mr. and Mrs. Latimer Goodrich, Mrs. Howard Van Doren Shaw, Mrs. T. B. Blackstone, Mrs. William S. Monroe, Mrs. George A. Sanderson, Mrs. Charles Henderson, Mrs. Le Roy W. Fuller, Mrs. Bruce Borland, Mrs. Louis A. Seeberger, Mrs. Joseph T. Otis jr., Mr. and Mrs. Frank R. Meadowcroft, Dr. and Mrs. E. Wyllys Andrews, Miss Eleanor Andrews, Miss Doris Russell, Miss Helen Hoyne, Miss Marjorie Edwards, Miss Sylvia Shaw, Miss Anita Blair, Miss Naomi Donnelley, and Miss Louise Herrick.

EARLY ON JOB

H. M. Byllesby, Made a Major, Begins Work in Air Service of the Nation.

Washington, D. C., Nov. 17.—[Special.]—H. M. Byllesby, president of the H. M. Byllesby company of Chicago, arrived in Washington today on summons from the war department within five minutes after his commission as major in the air service had been signed and delivered into the hands of Maj. E. Z. Steever, head of the recruiting service for the air section of the army.

Mr. Byllesby is to devote his time until ordered to France to the recruiting work of the air service.

He was sought for this work by war department officials, who made a canvass of the country for some man of big business to enliven the work. When summoned for the task Mr. Byllesby agreed to drop his extensive business interests and responded at once.

"We were looking for a man with a punch for this important task," said a war department official today. "First we went to Chicago and then we picked out Byllesby."

Beats Gas or Electricity

New Lamp Has No Wick. No Chimney. No Odor. Most Brilliant Light Known.

A new lamp, which experts agree gives the most powerful home light in the world, is the latest achievement of W. H. Hoffstot, 908 Factory Bldg. Kansas City, Mo. This remarkable new lamp beats gas or electricity—gives more light than three hundred candles, eighteen ordinary lamps or ten brilliant electric lights, and cost only one cent a night, a blessing to every home on farm or in small town. It is absolutely safe and gives universal satisfaction. A child can carry it. It is the ambition of Mr. Hoffstot to have every home, store, hall or church enjoy the increased comfort of this powerful, pleasing, brilliant white light and he will send one of his new lamps on free trial to any reader of The Tribune who writes him. He wants one person in each locality to whom he can refer new customers. Take advantage of his free offer. Agents wanted. Write him today.—Adv.



A Thanksgiving Music Maker from CABLE'S

A Piano, Inner-Player Piano or Victrola

"Thanksgiving" this year should be, *must* be, well planned. For home from the camps and the colleges will stream the young people, more than ever in need of the great family festival. Into its greetings, its feast, its stories and its *music* should be woven all the welling love of country and kin that the times engender.

Plan NOW to include a goodly portion of music in the day's program—the music of a Cable-chosen Piano, Inner-Player Piano or Victrola. For this is piano headquarters—the factory home of

Conover, Cable, Kingsbury and Wellington Pianos, Carola and Euphona Inner-Players. And here too are Mason & Hamlin Pianos and Victor Victrolas.

Come in and examine these Extra Special Offerings or write for complete list of bargains and details of our Easy Payment Plan.

Thanksgiving Week Specials

Thanksgiving Player-Piano	Thanksgiving Upright Piano	Thanksgiving Rebuilt Piano
...ner-Player .....$485 $1,000 Demonstration Inner-Player .....$800 $1,150 Mason & Hamlin Player-Piano .....$800 $1,500 Welte-Mignon Player-Piano .....$900 EASY TERMS	A Wellington Piano in mahogany or oak. New, guaranteed and beautiful in design and tone. In exhibition finish this week. $295 EASY TERMS	Twitchell Upr....$ 80 Chickering Upr...$125 Vose Upr.....$150 Elgin Upr.....$185 Steinway Upr....$290 Schaff Bros. Upr.$275 EASY TERMS

Cable Piano Co
Cable Corner Wabash and Jackson

CABLE PIANO CO., Chicago. T-11-18-17
Send catalog checked.
Name
Address
☐ Pianos ☐ Players ☐ Victrolas
☐ Send particulars of your unusual offer to rent pianos to out-of-town readers.



Tender as Chicken
Famous for Flavor

NEVER before have your lips met such flavor. It took us nearly 30 years to finally perfect this masterly blend of pure pork and pungent spices. It is the touch e'clat—the supreme degree of delicacy.

Oscar Mayer's WEST BEND Farm Sausage

is now served in thousands of homes.

We use pure pork only—no cereals are added. That flaky, tender texture is natural, due to careful proportioning of leans and fats.



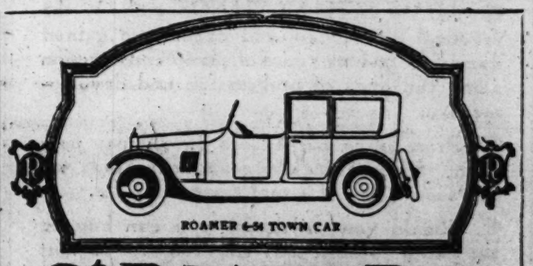
Please serve a test meal of Oscar Mayer's West Bend. See your local dealer. This famous Farm Sausage comes only in 1 lb. sanitary cartons — in tiny links or bulk for making patties.

Established 1883

Oscar F. Mayer & Bro.
Phone Superior 8500 Chicago

Dealers: *You should be carrying this popular delicacy. Write us for special proposition.*

OSCAR MAYER'S
MEAT PRODUCTS



The ROAMER
America's Smartest Car

Fall and Winter Salon

Now on exhibition, and available for immediate delivery, a number of exquisite new designs in

Town Cars Sedans Sport Models
Roadsters Touring Cars
Demountable Town Cars
Demountable Sedans

Special coach-built bodies, to suit purchaser, fashioned to order for quick delivery.

Roamer Motor Car Company
2240 Michigan Ave. Phone Calumet 6920
Open Evenings C. Y. Kenworthy, Vice-President

INTELLIGENT WOMEN ARE INVETERATE TRIBUNE READERS FOR ITS NEWS AND FOR ECONOMICAL BUYING

CHICAGO HEART GREATER THAN DEMAND ON IT

More Thanksgiving Dinners than Jackies to Eat Them.

Chaplain Moore at the Great Lakes Naval Training station announced last night that no more invitations for the jackies for Thanksgiving day dinner can be accepted. All available jackies were taken care of with yesterday's mail, and a number of those aready extending invitations may have to be disappointed.

Both the war recreation service and Chaplain Moore announced that if there be others who would like to aid the jackies on this day they may provide flowers for the sick boys in the hospital at the training station.

Try to Raise Carfare.

All efforts now by the many friends who are aiding the Thanksgiving day program will be devoted to raising funds with which to pay the railroad fare of the jackies from the station to Chicago and return.

Chaplain Moore estimates he will be able to provide 5,000 jackies for the Chicago homes, and this will require $5,000 for railroad fare.

"We have the boys who are very anxious to come," said the chaplain, "and the good people in Chicago have the turkeys. The bridge is the distance between the two, and we will have to cross that bridge somehow."

The chaplain does not handle any such funds at the training station.

Roth to Handle Funds.

John C. Roth, formerly of the Congress and Great Northern hotels, who has had considerable experience in raising funds for public celebrations, has undertaken to handle the financial end of the big day's festival, with the approval of Chaplain Moore.

"It is fine of Mr. Roth to take this interest in our festival," said the chaplain, "and I'm sure everything will come out all right. Those who may not be able to get in touch with Mr. Roth, of course, should make their remittances direct to THE TRIBUNE, and I'm sure the good TRIBUNE will be indulgent enough to take charge of this auditing for a few days. We all owe THE TRIBUNE a vote of thanks."

Mr. Roth offered a couple of suggestions, after being informed that the invitation list had been filled.

"I would prefer," he said, "that all donations made to this fund, whether through my efforts or the efforts of others, be transmitted to THE TRIBUNE. Then everybody will be satisfied. I would suggest, also, that the ministers might mention the situation in their churches tomorrow. These boys are anxious to come, and our people have thrown open their homes, but I happen to know that many of them can't come to Chicago unless the transportation is provided. I think there are a great many persons who would be eager to contribute $1."

No Definite Acceptances.

Of the thousands of good men and women who daily have been writing THE TRIBUNE requesting jackies be sent them as guests on Thanksgiving day many request that an immediate answer be given as to whether they can expect the boys from the Great Lakes station.

The routine of notifying those who cannot expect such guests is in the hands of Chaplin Moore and his staff at the Great Lakes. Only those whose

ARMY PHTHISIS

Tests of Honor Men Show a Large but Not Alarming Percentage of Tubercular Cases.

(BY A STAFF CORRESPONDENT.)

WASHINGTON, D. C., Nov. 17.—(Special.)—Reports from army medical boards now engaged in examining the drafted men at various national army camps indicate a large but not alarming percentage of tubercular cases. The largest number reported from any one camp was under 400. Every recruit showing the slightest indication of having been infected by this disease is immediately discharged from the camp and his name and address are reported to the health authorities of his home state.

Several important appointments in the army medical corps were announced today by Surgeon General Gorgas, among them being the following for duty in the main American expeditionary hospital in France:

Director general of surgery—Maj. John M. T. Finney, formerly of Johns Hopkins hospital.

Director of laboratory—Lieut. Col. Joseph F. Silver.

Director of skin and internal surgery—Maj. Hugh H. Young, formerly of Johns Hopkins.

EXCERPTS FROM LETTERS

Excerpts from some of the letters are appended:

Harry Hutton, 1022 Michigan avenue, Evanston—"With reference to the news item in today's TRIBUNE regarding the invitations that are being given the jackies for Thanksgiving day—which is a remarkably fine idea—one of the best things I have heard in this connection was said by a woman with whom I was talking. She said the idea was fine and she hoped to have a dozen jackies at her house for Thanksgiving dinner, but she intended sending each $1 to pay the fares down, so that their dinner would not cost them $1 apiece."

James E. Bruce, president of the Neal Institute company—"I am with you on your proposal to provide a Thanksgiving for the naval boys. Having been an Iowa man for over fifty years, I am, naturally more interested in the Iowa boys. I would like to reach all of the naval boys in this vicinity that come from the towns of Anita and Atlantic or vicinity in Cass county, Ia., and entertain them all here. In any event you can count on us entertaining from two to four, even though there are not any of the Iowa boys available."

Mrs. Minnie A. McKelvey, 1024 Lawrence avenue—"Sent in an invitation a few days ago for two jackies for Thanksgiving dinner. Have decided I want two more, so kindly send them together with the first two, making four."

Margaret L. Bartlett, 6638 Glenwood avenue—"I haven't any vacant chair yet, but have a son drafted and a daughter who is a Red Cross nurse, Unit 13, and may be called any time. I would be glad to have two sailor boys. Come as early as you can.

Mrs. G. M. Lawrence, 2228 West One Hundred and Ninth street—Would like to entertain two jackies for Thanksgiving dinner. Two of my daughters are high school girls and will help make the home entertainment interesting.

Mr. and Mrs. George Moore, 554 North Ridgeway avenue—We will be delighted to have the honor of entertaining two or four of our country's good and honorable men and certainly can share part of our feast with them and hope they will come and enjoy the day and live to see many more Thanksgiving days.

Mrs. L. M. Correll, 4338 Cottage Grove avenue—I would be more than pleased to entertain two of our boys. As I have one son in the navy and he is far away from my table on that day, my only wish is that he may be at some one else's table to enjoy his Thanksgiving dinner, and I will try to do by some other mother's boy as I would like to have mine done by.

Mrs. C. J. Porter, 1129 Pratt boulevard, asks for two and says: "We are not at all particular as to who they are, as at this time in our national affairs there is bound to be congeniality among all who are interested in the one big thing."

Mrs. W. W. Payne, 607 East Fiftieth street—I have read with a great deal of pleasure your efforts to provide a day of entertainment and dinner for our Great Lakes boys on Thanksgiving day. I would certainly like to do my share in making this most laudable undertaking a big success. Will you kindly see that two of the jackies are directed to my home on that day? I will see that they are entertained and provided with a real turkey dinner and in such a way as these boys, who are giving up so much for us, should be treated.

Mrs. Ruth James, 3513 Franklin boulevard—I wrote to Capt. Moffett at the Great Lakes asking him for two jackies for Thanksgiving, and now I am going to ask to entertain two more through your paper. If four can or will come all the better. I have two brothers in the service of their country and a good many miles away. So I hope I can make the day pleasant for some one else's brothers. Have plenty of room, should they desire to stay all night.

Mrs. G. J. M.—Referring to my offer to have two jackies for Thanksgiving day, I will say that if the boys delegated to me are unable to pay the carfare and you will let me know I'll be very glad to send them sufficient money to cover the same. If at all possible, I will ask that I be definitely notified. My mother and I live alone, and in these days of the H. C. of L. a turkey dinner is out of the question unless we have two jackies to share it with us; and we will be very much disappointed if they don't come. And the ice at the near by rink is always good, and I know that many of the boys enjoy it greatly.

Harry G. Keats, 1331 Elmdale avenue—Will you kindly extend an invitation to three jackies at Great Lakes Naval Training station to have dinner at my home on Thanksgiving day, preferably three that are far distant from their place of abode and unable to attend their homes by reason thereof? We look forward with anticipation to a very pleasant and happy day for all, and thank THE TRIBUNE for the good being done for the boys.

Mrs. D. Le Blanc, 3252 Franklin boulevard—I will be pleased to have two of our sailor boys for Thanksgiving dinner. If possible, would like to have them about the age of 21 or 22, so they will take the place of my dear boy in France, who is with the United States marines. Otherwise, it will be a sad Thanksgiving for us.

Mrs. R. E. P.—Send us two jackies, some one who is away from home or who has none of their own.

Mrs. John Davies, 749 West Fifty-fourth street—"We ask you to send us two nice, hungry boys on Thanksgiving. I wish also to adopt a boy that I may make him my especial care during this dreadful time. He must be a Protestant and motherless. Can you find one such for me?"

C. S. Machburn and wife, 2841 Lake Park avenue—"If there are available two lonesome Great Lakes jackies who will give us the pleasure of their company we shall be delighted to share with them a real old fashioned Thanksgiving dinner."

Dr. Harris J. Frank—"Your innovation of having families of this city invite as many jackies for Thanksgiving dinner as they can conveniently met with my approval heart and soul, but, unfortunately, I have no home other than the Congress hotel. However, the thought just occurred to me that even in that home I might be able to entertain two or three jackies for dinner, including the round trip fare which you mentioned in today's TRIBUNE."

Mrs. Ruby Phelps, 812 Hyde Park boulevard—"I have a son in the navy and would like to have somebody fill his place on Thanksgiving day. Please send me two friends if possible, as they will feel a little bit more at ease."

R. T. Stanton, 4940 North Lawndale avenue—"I will be glad to have you send me two sailors on Thanksgiving day, and if the issue is oversubscribed for that day you may consider this request a rain check and good for any Sunday after that whenever the boys may be given shore leave."

Mrs. S. R. King, 514 North Elmwood avenue—"Our son is away in service and the younger one will be disappointed if one or two of our boys do not come."

Mrs. A. Seelig, 3847 Jackson boulevard—"You may send me two American sailors for Thanksgiving dinner, preferably Jewish, but any other kind will be just as welcome."

Minnie T. Norton, 5216 Winthrop avenue—"My mother and I will be glad to have four sailor boys spend Thanksgiving day with us, preferably those who are far away from their own people. We request that they be here promptly at 9:30 a. m., as we have an interesting program arranged for the day. We assure them as happy a Thanksgiving day as we can possibly make it, and we thank you for your help in this good work."

About 600 jackies are to be entertained by the following hotels: Auditorium, Blackstone, Brewoort, Congress, Grand Pacific, Great Northern, La Salle, Atlantic, Palmer house, Planters, Sherman, and Stratford. The Chicago Athletic, University, and Union League clubs will take several.

KILLED IN CEMETERY ACCIDENT.

Frank Rofchik of 2060 Chase avenue, was mortally hurt late yesterday while working in Rosehill cemetery. A small car, filled with dirt, fell on him.

ADOLPH MARKET COMPANY



PHONE RANDOLPH 4277 — 200 to 208 N. STATE ST. COR. LAKE ST.

BE PATRIOTIC By saving every penny on your table supplies. Our prices on highest quality goods will help you to solve the problem. Country, Mail or Phone Orders Our Specialty. Double Stamps Tuesday.

FOR MONDAY AND TUESDAY

Come to our store and get Lb. Can Rumford Baking Powder, at 15c. No Mail or Telephone Orders Filled.

Come to our store and get 3 large cans Pet Milk for..... 35c. No Mail or Telephone Orders Filled.

Bacon Wilson "Economy" Brand, best sugar cured, at..... 32½c

Hams — Sugar cured, U. S. inspected, 10 to 12 lb. average, at..... 28½c

Sirloin Steak, 25c quality, special... 18½c

Salt Pork, sweet pickled bean pork, 26½c

Beef Tenderloins, 30c quality, special... 22½c

Chuck Roast, cornfed beef..... 16½c

Beef Tongues—sweet pickled, 3½-lb. average..... 22½c

Premium Bacon, Swift's finest, 6 to 7 pound average, 44½c

Morris' Hams—Sugar Cured Calas., 8 to 9 lb. average, 24½c

Crisco — 1 pound cans—special... 27c

Leaf Lard — Bell shaped, special... 28½c

Sausage — Fresh made links—special, 18½c

Half gallon can Mazola Salad Oil, 1½-lb. boxes Macaroni or Spaghetti, or 3-lb. crock net weight Pure Fruit Preserves—Raspberry, Apple and Strawberry. Your choice..... 99c

5 Pounds Granulated Sugar with your grocery order..... 40c

5,000 cans 1917 pack high grade Sugar Corn, No. 2½ Solid Pack Tomatoes, or Sifted Early June Peas; dozen cans assorted, $1.75; can..... 16c

20c val. ½ lb. pkg. Schepp's Cocoanut.14c

24½ lbs. Washb'n Gold Medal Flour..1.39

2½ lb. cans White Karo Syrup.....23c

1 lb. cans Best White Tuna Fish.....32c

Pt. cans Snider Pure Tomato Soup.12½c

2 lb. jars Old Style Mince Meat.....35c

Curtice Bros.' High Grade Blue Label Plum Pudding, 1 lb. cans, 49c; 1 lb. cans..... 25c

New Calif. Seeded Raisins, 2 pkgs...25c

15c Farm House Sardines, olive oil...12½c

3 cans Dyer Pork and Beans, sauce...23c

2 lb. large 30/40 Santa Clara Prunes..36c

3 lbs. Monarch Coffee, 95c; 1 lb. can..35c

1 lb. package Breakfast Cocoa.....21c

5 lb. sacks Rye or Graham Flour or Yellow or White Corn Meal. 33c

45c value quart cans Ripe Olives,.....31c

Quart can High Grade Olive Oil.....1.00

No. 5 Richelieu pure Apple Butter...79c

45c bottles Wiedeman Queen Olives..29c

40c can Rubidoux Sardines, olive oil..23c

Pint bot. Snider Tomato Catsup.....21c

7 bars Swift's Wool Soap.....23c

10 bars Peet Crystal White Soap.....43c

Pound cans Red Alaska Salmon.....29c

No. 3 cans Burnham Clam Chowder..23c

20c size Sauer Vanilla Extract.....12½c

20c Rice Root or Palmetto Scrub Brush.12c

Lucia brand N. O. Molasses, nothing finer, No. 2 cans, 35c; small cans..19c

Kanuck Maple and Cane Syrup; direct from camp; gal., 1.79; ½ gal., 95c; qt., 47c

Ryson Cook Book and 1 lb. can Ryson Baking Powder, $1.35 value, all for 35c

Cream of Nut Finest substitute for butter. No animal fats used; pound... 31c

Butter Best Elgin creamery, special, lb., 47c

Swift's Premium Buttering, 5 lb. drums, 1.55; per pound... 32c

Eggs Every egg guaranteed, in 1 dozen cartons..... 39c

Peanut Butter at..... 12½c

25c jars Pure Honey, 25c

Cheese Full Cream Wisconsin, 40c lb., at.. 29c

45c Old English Sharp Cheese, pound only.. 34c

Genuine Herkimer County, N.Y., special, lb... 38c

Finest Full Cream N. Y. Sage Cheese, lb... 40c

65c lb. Swiss Cheese, per pound..... 45c

Finest Scotch County Cream Brick or Full Cream N. Y. Limburger Cheese, lb... 32c

Now is the Time to Order Table Beverages for Thanksgiving.

Waters—White Rock or Clysmic, per dozen nips..... 99c

Rock Candy Syrup, full quarts..... 39c

Pure Grain Alcohol, medicinal, qt., 1.79

Pluto Water, special, qts..... 25c

French Vichy Water, quarts..... 28c

Imported Ginger Ale or Lemon Soda, doz. pints..... 1.25

Burnham & Co. Beef Cubes, 30c pkg. 19c

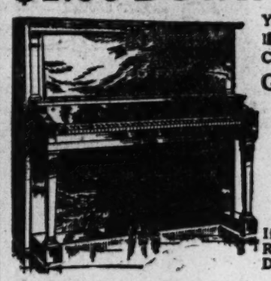
Burnham & Co. Clam Bouillon, bot. 10c

Pineapple Syrup, from Honolulu, 60c bottle, special..... 29c

Notice: Ask or write for our Weekly Bargain Bulletin. Mailed to any address free of charge. Get our Special Cut Price List for Thanksgiving.

Xmas Piano Club

MEMBERS CAN PAY $1.00 DOWN — $1.00 PER WEEK



You can place your order for delivery at once or will hold for Christmas delivery.

Guaranteed Pianos like cut will cost members

$135

If Bought Through a dealer its Regular Way Price Would be Double.

NOTICE: We are manufacturers of Pianos and Player-Pianos and figure in forming this club we can dispose of 200 instruments at one-half the cost of usual way of selling, consequently this big saving allowed to members.

Members Must Place Their Orders Within 3 Days



$450 Player-Piano Will Cost Members $225

Christmas Club Members Receive Unusual Privileges

Music free.
Beautiful Bench to match.
Easy payments.
Reasonable extension in case of sickness, accident or out of employment.
A guarantee of quality.
$450 Player-Piano value for $225, with Bench and Music free.

FREE { Delivery, Player Bench, Music } **NO EXTRAS**

READ THIS: Not a single instrument in our big stock but what can be selected by members under the special terms. The beautiful PLAYER-PIANO shown above one of the latest styles which is priced so low to club members.

EVERY INSTRUMENT—new, used or shopworn—is included in our special club prices.

LIST OF PRICES TO CLUB MEMBERS:

$450 Player Piano Will Cost Members - - $225
$350 Player-Piano Will Cost Members - - $167
$600 Player-Piano Will Cost Members - - $179
$750 Player-Piano Will Cost Members - - $335
$650 Player-Piano Will Cost Members - - $285

Club Terms, $1 Per Week

$400 Upright Piano Will Cost Members - - $ 77
$550 Upright Piano Will Cost Members - - $140
$350 Upright Piano Will Cost Members - - $ 53
$375 Upright Piano Will Cost Members - - $ 90
$250 Upright Piano Will Cost Members - - $ 42
$400 Upright Piano Will Cost Members - - $ 85

If You Cannot Call with Your Application, Send It by Mail and State What Wood You Want the Piano In.

Mail or Bring in Your Application Within Three Days

STORY & CLARK PIANO CO., 315 S. Wabash Ave., Chicago.

I herewith inclose $1.00 as first payment on the piano at the special price as club member. The balance I will pay $1.00 per week.

It is further agreed that if the piano is not satisfactory in every way when placed in my home that the same can be returned and my deposit refunded to me.

(If prefer Player-Piano state so on order.)

NAME.....

ADDRESS..... T-11-

New 1918 Model Story & Clark Pianos, - - - - - $350 to $800
New 1918 Model Story & Clark Player-Pianos, - - - $550 to $1000

In Business Since 1865 Your Protection

Story & Clark PIANO COMPANY

315-317 S. WABASH AVE., CHICAGO

Out-of-Town Buyers Write

Adam Schaaf Pianos

¶ At all points—musical and practical—satisfy the critical taste and meet the most exacting requirements. Our instruments are pre-eminent for their exquisite tone and responsive action.

¶ ADAM SCHAAF PIANOS embody the practical knowledge and experience gained during forty-four years of piano construction along the lines of progression and development.

¶ Prospective purchasers should pay us a visit. As manufacturers and retailers we can assure you of a real saving in price.

¶ Should you so desire you can buy on payments to suit your convenience without an increase over the cash price other than interest at 6% per annum.

SPECIAL

Art Grand for Small Apartments

With the most exquisite tone and delightful action. Cased in an original design in the new shades of Brown, Mahogany, either dull or bright finish, that for refined beauty cannot be surpassed. **$465**

TERMS TO SUIT YOU

Satisfaction Guaranteed or Your Money Back
Your Old Piano Taken in Exchange and Full Value Allowed
Liberty Bonds Accepted at Full Face Value.

Adam Schaaf

Maker of the Higher Grades of Pianos for Nearly 50 Years
New Adam Schaaf Building
319-321 South Wabash Avenue
Near Jackson Blvd. & Van Buren

Hudson Sets Another New Mark in Fine Closed Cars

Fall and Winter Models of Chauffeur-Driven Coaches Now Ready. Reasonably Prompt Deliveries

Hudson makes motor mode. For years the Limousines, Town Cars and Landaulets have been the accepted criterion of discriminating users.

There is never anything extreme in design, nothing to offend good taste, nothing to interfere with serviceability.

The same master coach-builders, who have so long used the Hudson as an opportunity in which to express their skill, are responsible for these new offerings. We think you will agree that they express the ultimate of the coach-building art.

If you would know the predominant popularity of Hudson Super-Six closed cars, mark how they out-number those of any other make on Michigan Avenue. And are not the Hudsons the most beautiful?

There is a fine buoyancy about the Hudson Super-Six closed car not so apparent in other cars. It is due to the Super-Six motor with its great and flexible reserve power. There is no sluggishness in its motion. The action is smooth, quiet, resilient, responsive.

The variety of Hudson Super-Six chauffeur-driven coaches is sufficiently large so as to avoid any possibility of their appearing commonplace. The quantity built is great enough to assure the minimum cost. The almost prohibitive cost of custom-made body is eliminated. There is individuality and smartness and yet there is not a single unconventional detail.

Selections should be made early to assure wanted deliveries.

LOUIS GEYLER COMPANY

2500 Michigan Ave. Calumet 3226
Wilson Ave., East of Sheridan Rd. Sunnyside 9628

The Crandall Motor Car Co.....Oak Park, Ill.
L. J. Cherland Co.....Evanston, Ill.
Conklin & Spindler.....Chicago Heights, Ill.
Parkway Garage & Auto Supply Co.....1800 Humboldt Blvd.

RELIEVE HEADACHES WITHOUT DOSING

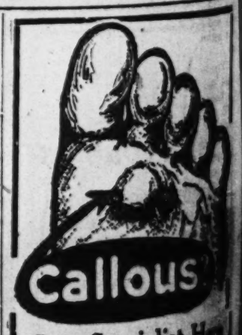
Painful attacks stopped without internal treatment by Sloan's Liniment.

What greater comfort than to get rid of that throbbing, persistent pain in the brow or temple? When of neuralgic origin, Sloan's Liniment applied at painful points or along nerves of forehead promptly soothes and stops the pain. Often a headache goes, if the blood be drawn from the brain by the counter irritation of Sloan's Liniment at the back of the neck, along the spine or at the feet. Headache being also a symptom of various bodily disorders, its constant recurrence may call for a physician's advice.

No need to rub Sloan's Liniment. It penetrates quickly and brings relief at once. In other forms of neuralgia and rheumatism, sciatica, sprains, strains, bruises and all external pains, the most distressing aches disappear before its quick, soothing relief.

Sloan's Liniment is cleaner than mussy plasters or poultices as it does not stain the skin. Generous size bottles at druggists everywhere. 25c, 50c, $1.00.

Sloan's Liniment KILLS PAIN



Callous

Foot Specialist Here No Charge for Service

Call and have him examine your feet and tell you what causes your trouble; and how to correct it by means of

Wizard Foot Appliances

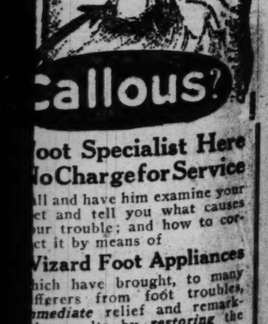
which have brought, to many sufferers from foot troubles, *immediate* relief and remarkable results by *restoring* the bones to *normal* position in an easy, comfortable way. Entirely different from ordinary foot appliances.

Orthopedic Section, in Men's Shoe Dept., Main Floor.

THE FAIR

The Big Bargains and Big Values Advertised in The Tribune Are Never Doubtful

MANY AN OPPORTUNITY HAS BEEN FOUND IN TRIBUNE ADVERTISEMENTS

...hoClub
$1.00 PER WEEK
...place your order for de-
...once or will hold for
...s delivery.
...nteed Pianos like cut
...ll cost members
$135
...ght Through a dealer to
...Way Price Would Be
...nufacturers of Pianos
...Pianos and figure in
...of 200 instruments at
...lling, consequently this
...lers Within 3 Days
...tmas Club Members
...ceive Unusual Privileges
...free.
...ful Bench to match.
...ayments.
...able extension in case of
...ness, accident or out of
...loymnet.
...rantee of quality.
...Player-Piano value for
...5, with Bench and Music
...
O EXTRAS
...e instrument in our big
...hat can be selected by
...The beautiful PLAYER-
...latest styles which is
...sed or shopworn—is
...club prices.
...UB MEMBERS:
...lembers - - $225
...lembers - - $167
...lembers - - $179
...lembers - - $335
...lembers - - $285
Per Week
...Members - - $ 77
...Members - - $140
...Members - - $ 53
...Members - - $ 90
...Members - - $ 42
...Members - - $ 85
...n, Send It by Mail and State
...he Piano In.
...on Within Three Days
... Ave., Chicago.
... the piano at the special price as
... week.
... satisfactory in every way when
...turned and my deposit refunded
.....
..... T—11—1
- - - - $350 to $800
...os, - - - $550 to $1000
...our Protection
Clark
...MPANY
...AVE., CHICAGO
...ers Write

...Callous?
...oot Specialist Here
...No Charge for Service
...ll and have him examine your
...et and tell you what causes
...ur trouble; and how to cor-
...ct it by means of
...Vizard Foot Appliances
...hich have brought, to many
...fferers from foot troubles,
...mediate relief and remark-
...le results by *restoring* the
...nes to *normal* position in an
...sy, comfortable way. Entirely
...fferent from ordinary foot
...pliances.
Orthopedic Section, in Men's Shoe Dept., Main Floor.
THE FAIR
...NY AN OPPORTUNITY
...AS BEEN FOUND IN
...IBUNE ADVERTISEMTS

STEDMAN GANG TRIES TO CHECK DARROW SPEECH

Anti-U. S. Faction Starts Row Among Loyal Socialists.

Socialists, led by Seymour Stedman, tried last night to break up a meeting of patriotic Socialists in Sabin school. The meeting, which had been arranged by the State Council of Defense, was packed by the opposing faction of Socialists, who started their chief outbreak during a speech by Clarence S. Darrow.

Soon after starting his speech Mr. Darrow directed several flings at the Stedman Socialists. Many of the auditors in the front seats turned and looked back, and they kept looking back, as if for a signal, until Seymour Stedman jumped up and, with his fist waving in the air, yelled at the top of his voice. In an instant almost every one of the 500 in the audience was joining in the tumult.

Darrow Hits Back.

Mr. Darrow waited for several minutes until quiet was restored, then he said:

"Well, I suppose I might as well be talking in Elgin, or some other bughouse as to be trying to talk to you, but there must be some of you who have some sense left, even if you are so obsessed with a single idea that you can't listen to anything else. But I want to tell you something.

"When you got the pro-Germans to vote the Socialist ticket at the last election you thought you had made a gain, but you didn't. You have lost ten true Socialists where you gained one by tying your kite to the kaiser. The Socialists gathered every pro-German and every disloyal vote in Chicago, and you were beaten 2 to 1.

"You are terribly, cruelly deceived, those of you who have given your votes against America, in support of the most arbitrary government in the world, and you will repudiate the leaders who have led you wrong."

Some one in the audience yelled "Socialists are anti-kaiser."

"Tell me, my friend with the green necktie," answered Mr. Darrow, "do you want Germany to win or to lose?"

Most of his auditors shouted "lose," but some shouted "win."

"You are so unbalanced about your theories that you are fairly crazy over them," replied the speaker.

Fights to End War.

Mr. Darrow began his talk by saying:

"I do not believe in war and I never did; that is why I favor fighting now. I am not in favor of fighting, but if any man attacks me I will fight.

"When this war was started the kaiser was on a yachting trip in the North sea, trying to establish an alibi. He is not the first assassin in my experience who has tried the same plan.

"There is not an honest person who can look at this war and not realize that Germany started it. Any one who says he doesn't care who wins is dead, no matter whether he has been buried or not.

"The submarine campaign is not war; it is simply murder and piracy. Germany has told us to keep off the seas. If we did so, Patagonia might tell us next year to keep off—and even a pacifist would fight Patagonia if she did.

Germany Bars Democracy.

"Germany is the greatest stumbling block in the world against socialism and democracy. If you don't believe it, look up Bebel or Liebknecht.

"It's funny how the kaiser loves the Socialists, especially if they are in America. He's just crazy about American Socialists.

"You cannot stop fighting by voting, for as long as men have human emotions they will fight."

It was at this point that Seymour Stedman jumped up. A squad of police were in the back part of the hall, but they did not interfere with the disturbers, none of whom did anything but shout.

"Some of you are color blind with your eyes and some with your minds," was one of the statements Mr. Darrow made later.

As to Russia.

Taking up the Russian situation, he said:

"Some of you hated Russia when the war began, and so did I. But I don't hate Russia today.

"I am sorry that so many people who came to America for greater liberty and freedom do not know that it is a better country than the one they left.

"You are blind and crazy when you raise your voice against America for the kaiser.

"I have fought for you in the past and shall do so in the future, but before I give my aid to any country against America I will pick the country—and it won't be Germany.

"The kaiser has shed more Socialist blood than any one else in the history of the world.

"Suppose Germany defeats Great Britain, France, the United States and the rabble in Russia, is any one crazy enough to think there will be any liberty left in the world?

"No people ought to be so strongly for the allies as the Russian Jews. The Jews have been murdered and butchered in Russia and came here to have a chance. Every Jew in America who fights his adopted country is fighting to send his brothers back to slavery or to be murdered. With Germany triumphant liberty couldn't last as long as a snowball in hell.

"There is such a thing as common gratitude. The Jews have not fared badly in America. It is now for you to stand by America.

"The Socialists do not believe in a God, but they are praying to the German God for this trip.

"America will never be defeated. When you fight the land of your adoption you are fighting a losing game. Kaiserism must go down. I want to see you with the country and cause that cannot fail."

FATHER OF SEVEN KILLS SELF.

John Goratz of 1520 Elston avenue, father of seven children, committed suicide in his room last night by turning on the gas.

CO-ED DEMOSTHENES

Miss Alta Henry First Woman to Represent Northwestern in Debate.



Miss Alda Henry
...PHOTO. BY J. D. TOLOFF...

Miss Alta Henry, who has been selected as one of the members of the team which will represent Northwestern university in the triangular debate with the Universities of Michigan and Chicago, is a senior in the college of liberal arts. She won her place by competition with many men in the tryouts which concluded Friday night. She is the first woman to represent Northwestern university in a debate.

MRS. LANGMANN AND STEPSON ARE BOTH HELD

She Charged with Murder —Arsenic in Exhumed Body.

Mrs. Lihse Langmann was held on a warrant charging the murder of her husband, John Langmann, last night, and John Henry Langmann, foster son of the dead man, also was detained by the state's attorney's office after being questioned for several hours.

Questioning of these two disclosed evidence which may result in new charges of murder based on the enigmatic death of Langmann's first wife. The exhumation of her body on Friday revealed the presence of arsenic. Langmann also died of arsenical poisoning.

Young Langmann Accused.

These two events were accompanied by a third in which John L. Kigas, the son of Mrs. Langmann, accused John Henry Langmann of perpetrating both murders. Young Langmann was not formally booked, but Assistant State's Attorney John Lowery said he would hold him pending developments.

Mrs. Langmann gave herself up to the Maxwell street police after they had failed to find her at home at 3926 West Monroe street. When informed of the charge against her she fainted. She answered all questions put by Mr. Lowery until the subject of her dead husband's estate was broached. Then she seemed unable to understand.

When told that the previous Mrs. Langmann died of poison two months before her marriage to Langmann she explained that Dr. Benjamin Milton of 3040 Logan boulevard had administered to the woman medicine containing arsenic.

Doctor's Denial.

Dr. Milton was brought to the state's attorney's office, where he denied this. He said the first Mrs. Langmann was brought to his office by Mrs. Fred Akeron, daughter of the present Mrs. Langmann. The doctor also said he was called in at Langmann's death, but refused to issue a death certificate.

Langmann's estate, consisting mainly of $10,000 in insurance, was discussed by Attorney Henry Frankfurter, who told Mr. Lowery that Mrs. Langmann came to him the day after her husband's funeral and asked him to represent her and obtain her appointment as administrator. He filed a petition in her behalf.

Kigas made his accusation against his foster brother after Mrs. Langmann had been held in $5,000 bonds on the recommendation of Coroner Hoffman.

KILLED BY STREET CAR.

Karl Johanson of 5212 Hutchinson street was instantly killed last night when he was struck by a Fullerton avenue car at North Kilbourne avenue.

Murder Verdict Returned in Child's Death Inquiry

A verdict that death was due to murder was brought in yesterday by the coroner's jury that investigated the case of the baby girl whose body was found yesterday on the estate of Abram Poole at Lake Forest. It was found the infant had been killed by strangulation caused by a white ribbon tied around the neck and that cheese cloth had been wrapped around that and tied by a cord.

The Poole estate is now occupied by K. C. Reid, son-in-law of John G. Shedd. It is close to the estates of Byron L. Smith and Clayton Mark. The autopsy, which was performed under the direction of Coroner John L. Taylor, showed that the child had lived after birth.

U. S. Calls for 100 Women for Work in Navy Yard

Portsmouth, N. H., Nov. 17.—[Special.]—The first call for women for mechanical war work to be issued by the United States was authorized today at the Portsmouth navy yard, where women and girls are needed in the assembly room of the electrical shop.

SOCIALISTS WILL TELL WHY THEY SHOULD AID WAR

This afternoon at the Chicago theater, at Wabash avenue and Eighth street, why Socialists should be for the war is to be told by Socialists. The most prominent speakers of that economic faith in the country will appear, including Charles Edward Russell, a member of the United States commission to Russia, and the Rev. E. E. Carr, editor of the Christian Socialist. Bernard McMahon, a member of the Socialist party of Chicago, is to preside.

The meeting is also for workingmen. It is to be held under the auspices of the Chicago branch of the Alliance for Labor and Democracy, a patriotic union labor organization. Charles Dold, international president of the Piano Workers' union, is to be one of the speakers.

The general subject of all speakers will be "Democracy and the War." The meeting is to be the first the Alliance for Labor and Democracy has held in Chicago.

The meeting is to begin at 2:30 o'clock sharp and there will be no reserved seats.

Student Officers Asked to Woman's Club Smoker

On the evening of Dec. 1 the Chicago Woman's club will entertain 150 men from the officers' training camp at Fort Sheridan at a dinner, to be followed by a smoker. This will be given at the clubrooms in the Fine Arts building. At the dinner ten men will be seated at each table, which will also have a host and hostess provided by the club. At the conclusion of the dinner the hostesses will retire and the hosts will remain in charge of the entertainment at the smoker.

Promises Aid to Jewish Refugees from Russia

More than 6,000 Russian Jewish women and children, war refugees, who are now somewhere between Harbin and Yokohama, Japan, will be returned to their homes through the assistance of the Hebrew Sheltering and Immigrant Aid society of America, according to Samuel Mason of New York, representative of the society, who is at the Hotel La Salle.

NEOPHYTES ARE GIVEN BANQUET.

Members of Illinois Beta chapter of the Tau Beta Pi fraternity of Armour Institute of Technology held an initiation banquet in the Great Northern hotel last night.

$10

Monday Is Clean-Up Day —at the— Leiser Store



Over 175 Coats—All Over 150 Suits—All $10

Real, genuine before-the-war bargains—we must clean up our heavy stock of all broken lots and odd garments—so we place on sale tomorrow Coats, values to $25 and $30, and Suits, values to $35, at this radically low price.. $10

DRESS SALE CONTINUES—$15

Crowds have been attending our Annual Thanksgiving Dress Sale. Genuine values.

The Leiser Company

324 S. Michigan Avenue

"The smartest styles at moderate prices"

Rugs and Furniture at Richardson's



Luxurious Axminster Rugs

The nap on these Rugs is deep and composed of durable blended wool. The patterns and colorings are the season's latest. Special for Monday and Tuesday only.

9x12 feet, Were 35.00, Now, 25.00

Seamless Brussels Rugs

All Worsted Face and Closely Woven Rugs. This special lot includes the popular allover designs and medallion effects. At these special prices our stock will not last long. Come early.

6 x 9 feet,		8¼ x 10½ feet,		9 x 12 feet,	
Were	Now	Were	Now	Were	Now
11.50	8.50	19.00	14.25	21.50	15.50

Manufacturer's Samples Upholstered Chairs and Rockers at Big Savings



We have placed on sale for this week only 50 odd Mahogany Chairs and Rockers, covered in attractive velours and tapestries. In some cases there is only one of each pattern. Come early and save from 25% to 40%.

If you live outside of Cook County, ask the Richardson dealer in your place to get the above goods for you.

Lace Curtains and Draperies — O.W. Richardson & Co. — Rugs Furniture Linoleum

Wabash and Congress



Last Call!! This Is the Day for Darwin Tulips

They surpass all others in color, size, height and form.
COPIDO, cherry red.
MAIDEN'S BLUSH, delicate rose pink.
SALMON KING, rosy scarlet; extra fine.
HARRY VEITCH, blood red; splendid flower.
TONNAYE, crimson margined rose.
BEAUTY, mauve pink.
SULTAN, maroon black.
LANTERN, creamy white.
Any of above, doz., 30c; per 100, $2.00; 12 of each separate, $2, prepaid.

HYACINTHS For window gardens, pots or beds outside. Vaughan's Fancy, doz., 65c; 100, $4.50. Named sorts, per doz., 45c; 100, $3.75

DAFFODILS Emperor, Empress Victoria, Gol. Spur. Any of above, doz., 40c; 100, $2.00.

Giant CROCUS and JONQUILS on the lawn. CROCUS in colors, 100, 75c. Sweet Scented JONQUILS, 100, $1.15.

Vaughan's Seed Store
Randolph St. Near Dearborn

"ESTABLISHED 61 YEARS IN AMERICA." WURLITZER "OVER 200 YEARS OF INSTRUMENT MAKING"



INSTANT SERVICE RECORD COUNTER.

CRYSTAL ARCADE—ENTRANCE to RECORD ROOMS.

22 RECORD ROOMS

A New Victrola and Record Service

—and just in time for Christmas!

YOU are invited to inspect the most beautiful, artistic, up-to-the-minute Victrola and record department in Chicago. A new and better service—new equipment—new Victrolas and records on the main floor and all in readiness for the holidays. Our new instantaneous record counter, the largest in Chicago, insures you of perfect service—no waiting. 22 new record demonstrating rooms if you wish to try records. In buying from us you deal with the Direct Distributors of the Victor Talking Machine Company. Being Distributors we must carry a complete stock of Victrolas in all styles and finishes. Over a quarter million records in our stock. Come and see this new main floor Victrola and Record department.

The Rudolph Wurlitzer Co.

329-331 So. Wabash Ave.

Just North of Van Buren

MAIL THIS TODAY

WURLITZER, 329 So. Wabash Ave.
Please send catalog of new style Victrolas, also information on your special Christmas Victrola offer. No obligation.

Name .....

Address T-11-18

HEATED WORDS AGAIN FEATURE CERMAK HEARING

Judge Olson Suppresses Gemmill After Much Talk.

Investigation by a committee of judges of Judge W. N. Gemmill's charges against Chief Bailiff Anton Cermak of the Municipal court ran all day yesterday. There was a riot of comedy furnished by witnesses and frequent clashes between Cermak and Gemmill. The latter was twice silenced by Chief Justice Olson, chairman of the investigating committee, the other members of which are Judges Rafferty, Goodnow, and Cook. Spectators who came for a show were not disappointed.

At the conclusion, when the evidence offered had been reviewed; the following charges had been thrashed out:

That a lawyer, of his own free will, gave a deputy bailiff $3 to perform some official business.

That deputy bailiffs threatened to "get something on" the lawyer for testifying.

That certain bailiffs had used insulting language before citizens, one a woman.

Testimony Conflicts.

In the first instance it was a case of one man's word against another's, both equally positive. One man who had accused a bailiff of using insulting language later heard three of his neighbors testify they wouldn't believe him under oath. On top of that, Judge Gemmill twice volunteered that he didn't doubt Cermak's integrity for a moment.

Attorney Rush B. Johnson, 2551 Milton avenue, and Bailiff Isaac Doff gave the spectators their money's worth. Johnson said he gave Bailiff Joseph Cohen the $3. Cohen hadn't asked for it. Johnson only surmised from Cohen's attitude he wanted it, wherefore he "shelled out." And two bailiffs, names unknown, had said the office would "get something on him" if he testified, he declared.

From the security of the stand he remarked offhand that a man "couldn't get any service in the bailiff's office without paying gratuity," and then practically backed water when the judges took him up. At one point, while off the stand, Johnson, in an argument, raised his clenched fist at Cermak and shouted, "You can't get me; you're not big enough." The amiable Mr. Doff edged up to be on hand for any eventuality.

An Evil Eye.

Johnson beat a hasty retreat in the direction of the safe arms of the witness chair at the earliest possible moment. He pointed at Doff.

"Look at him stare at me," he cried. "He looks as though he'd like to beat me up."

Everybody roared and Judge Olson inquired: "Has he an evil eye?" and Johnson allowed Doff had.

When Cohen was called to the stand he heatedly denied Johnson's charge.

Attorney Joel Baker, Marquette building, had some interesting things to say of Bailiff Mike Levy and Judge Woods, the latter being Cermak's chief assistant. It pertained to the replevin of a piano. Baker claimed that Levy passed up taking the piano because a brother of the woman owner, a man named Blumenthal in the employ of one of the Benders, dealers in second hand furniture, saw Woods at the bailiff's office and Woods ordered Levy to wait. Woods' explanation was that Levy was set on by three women when he went to get the piano and Baker declined to come in and point out the instrument.

Woman Makes Charges.

Mrs. Agnes Turner Northrup, 1514 East Sixty-first street, testified that Deputy Bailiff William Walsh, on seeking to serve her with a summons in a civil suit, had caught her by the arm and used vile language; in fact, had called her a "crook" for "dodging and trying to get away." Her husband testified he heard the bailiff, but did nothing.

Walsh testified the pair had tried every way to evade him and the summons and Mrs. Northrup was exceedingly wroth when served. He denied unseemly language.

DAILY FOOD PRICE BULLETIN

[Prepared by the U. S. Food Administration.]

Prices being paid by retailers for the staples named and the prices which they should not exceed are as follows:

	Retailer pays.	Consumer should pay
HAMS.		
Whole—	Per lb.	Per lb.
10 lbs. to 12 lbs. average	30½c to 31½c	32½c to 36½c
14 lbs. to 16 lbs. average	28½c to 29½c	30½c to 34½c
BACON.		
Whole pieces—	Per lb.	Per lb.
Best grades	42c to 43½c	45c to 49½c
Medium	37½ to 38½c	40½c to 44½c
LARD.		
	Per lb.	Per lb.
Best kettle rendered—		
In cartons	29c	32c to 35c
In bulk	28c to 30½c	31c to 38c
Standard pure—		
In bulk	27c to 29½c	30c to 37c
Substitutes—		
In bulk	22c to 25c	24½c to 31c
RICE.		
	Per 100 lbs.	Per lb.
Fancy head	$8.75 to $10.00	10¾c to 14c
Blue Rose	8.50 to 9.00	10½c to 13c
EGGS.		
STRICTLY FRESH— candled—	Per doz.	Per doz.
Extras, approx 24 oz. per doz.	47c to 49c	48c to 54c
No. 1, approx 23 oz. per doz.	45c to 47c	46c to 52c
REFRIGERATOR— candled—		
Extras, approx. 23 oz. per doz.	38c to 39c	39c to 44c
No. 1, approx. 22 oz. per doz.	35½c to 36½c	36½c to 41½c
POTATOES.		
	Per 100 lbs.	Per pk., 15 lbs
No. 1 Wisconsin, Minnesota, and Dakota	$2.10 to $2.35	38c to 43c
SUGAR.		
	Per 100 lbs.	Per lb.
Best granulated in bulk	$7.65 to $7.76	7¾c to 8½c
Western cane gran., in bulk	7.65 to 7.76	7¾c to 8½c
FLOUR. [Well known adv. mill brands in cotton bags.]	Per bag.	Per bag
¼ brl.	$2.70 to $2.94	$2.85 to $3.19
½ brl.	1.36 to 1.48	1.44 to 1.60
5 lbs	.30½ to .32	.33 to .37
Graham—Pure— In 5 lb. bags	.27½ to .30	.30 to .35
RYE FLOUR. [In cotton bags.]	Per bag.	Per bag.
Bohem'n sty., mxd., ½ brl.	$1.27 to $1.32	$1.35 to $1.45
Dark, pure, ½ brl	1.12½ to 1.22	1.20 to 1.35
Bohem'n sty., mxd., 5 lbs.	.29 to .30	.32 to .35
Dark, pure, 5 lbs.	.26½ to .29½	.29 to .34
CORNMEAL.	Per 100 lbs.	Per lb.
White, bulk	$5.25 to $5.75	5¾c to 6¾c
Yellow, bulk	5.25 to 5.75	5¾c to 6¾c
MILK.		
EVAPORATED— [unsweeten'd]	Per can. 11½c to 12½c	Per can. 13c to 15c
CONDENSED— [sweetened]—		
Highest grades	15¾c to 16¾c	18c to 21c
Medium grades	14¾c to 15½c	16½c to 18½c
BUTTER.		
CREAMERY—	Per lb.	Per lb.
Extras in tubs	44½c to 46½c	45½c to 51½c
Extras in cartons	45c to 47c	46½c to 52½c
OLEOMARGARINE.		
STANDARD GRADES—	Per lb.	Per lb.
In cartons	29c to 30c	33c to 35c
In rolls	28c to 29c	31c to 34c
MEDIUM GRADES— In rolls and bulk	27c to 28c	30c to 33c
BEANS.	Per 100 lbs.	Per lb.
Navy, hand picked	$15.80 to $16.75	17½c to 20½c
Lima	14.00 to 16.00	16c to 20c
PRUNES.		
CALIFORNIA— Santa Clara—	Per lb.	Per lb
50 to 60 prunes per lb.	11¼c to 13c	13c to 17c
60 to 70 prunes per lb.	10¼c to 11¾c	13c to 16c
90 to 100 prunes per lb.	9¼c to 10c	11c to 14c

MEAT CHEAPER SOON, RULING OF U. S. FOOD HEADS

Cut Will Come with Plan to Control Packers, Cotton Says.

Meat is to be cheaper, according to a statement made yesterday by Joseph P. Cotton, head of the meat division of the food administration.

The amount of profit to be allowed to packers is to be made known when the decision regarding methods to be used by the government in its control of the packing industries is announced.

"It is probable that the statement will be given to the public within a few days," said Mr. Cotton yesterday. "The delay has been due to the fact that the questions involved are so unusually complicated."

More than 10,000,000 pounds of pork products have just been bought in Chicago for Italy. Large orders for Great Britain and France are also being filled.

In accordance with the provisions of the Lever law, more than 20,000,000 pounds of poultry in cold storage must be sold before Dec. 1. The Lever law prohibits holding foodstuffs in storage more than twelve months.

Gotham Food Chief Sends an Ultimatum to Hoover

New York, Nov. 17.—[Special.]—John Mitchell, chairman of the state food commission, has notified Food Administrator Hoover in Washington that unless he consents to a coalition of the national, state and city food administration in New York he will send his resignation to Gov. Whitman next Saturday and quit his job. That it would be impossible to accomplish real remedial work with the national, state and city commissions working at odds, has become more and more apparent as the situation has been canvassed.

DELINQUENCY CASE DROPPED.

A charge of contributing to the delinquency of a child, brought against Matilda Normal, 1733 West Monroe street, was dismissed yesterday by Judge Stelk when it was shown that Hattie Czajka, to whose delinquency the Normal woman is alleged to have contributed, is 18 years old instead of 14.

EQUALITY LEAGUE IS TOLD ITS VOTE AIDS EFFICIENCY

The question "Has public efficiency been improved by the woman's vote?" was answered in the affirmative yesterday by James Skinner, formerly corporation counsel, who was one of the speakers at the regular meeting of the Political Equality league.

"Suffrage makes women broader," said the speaker. He urged the women to get up a municipal voters' league of their own.

Miss Nellie Carlin, public guardian urged the need of a woman state's attorney in the Court of Domestic Relations and in the Morals court and women's shelter houses, such as that advocated by the Woman's Protective association. Judge Stelk of the Court of Domestic Relations said that not only women state's attorneys but a woman judge were necessary. He announced that unless some way were found for taking care of the families of men whom he found it necessary to send to the bridewell he would put cots in his courtroom for them to sleep on, or send them to the bridewell and make the prodigal husbands sleep on the street.

Pupil Company Presents New Play for Charity

In aid of a fund to establish regular entertainments for various charitable institutions "The Trial of Tom, Tom, the Piper's Son," was played by a pupil company in Central Music hall yesterday. It is proposed to establish entertainments for these schools: Home for Destitute Crippled Children, Home for the Friendless, Juvenile Detention home, Florence Crittenden anchorage, Frances Juvenile home, Ol' Ladies' home, and St. Mary's mission.

U. S. WILL USE STOCK SHOW TO TEACH WAR NEED

The United States government is going to use the International Live Stock show in Chicago as a great war university for the farmers, and especially the stock breeders. The show is to be held at the stockyards from Dec. 1 to 8.

In a letter to B. H. Heide, manager of the show, Carl Vrooman, assistant secretary of agriculture, writes:

"The importance of the live stock show this year cannot be overestimated. The live stock show serves to emphasize the importance of continuing our live stock pursuits on a broader scope than ever before. This is important to the scientist, the farmer, and the community."

The government will be represented in every aspect of the show, but will lay especial emphasis on the necessity for food conservation.

Gov. Lowden has appointed delegations, including from one to three men, from each county who are to take the lessons learned at the show back to the farmers of Illinois who may be unable to attend themselves.

New buildings in the vicinity of the amphitheater have been erected to house the additional exhibits which have been entered, and the competition for prizes is to be unusually keen.

Retail Dealers Ordered to Stop "Combination Sales"

Washington, D. C., Nov. 17.—Retail dealers were ordered by the food administration today to stop the widely prevalent practice of making "combination sales," requiring customers to make other purchases in order to obtain a certain commodity. One exception is made—on all sales of sugar the dealer may require a customer to buy twice the weight of cornmeal.



There Is But One Grade In Vose Pianos

Our Various Styles Differ From Each Other—Not in Quality—But Merely in Case Design

UPRIGHTS AS LOW AS $390

Divided, if Desired, in Monthly or Quarterly Payments to Suit Your Convenience.

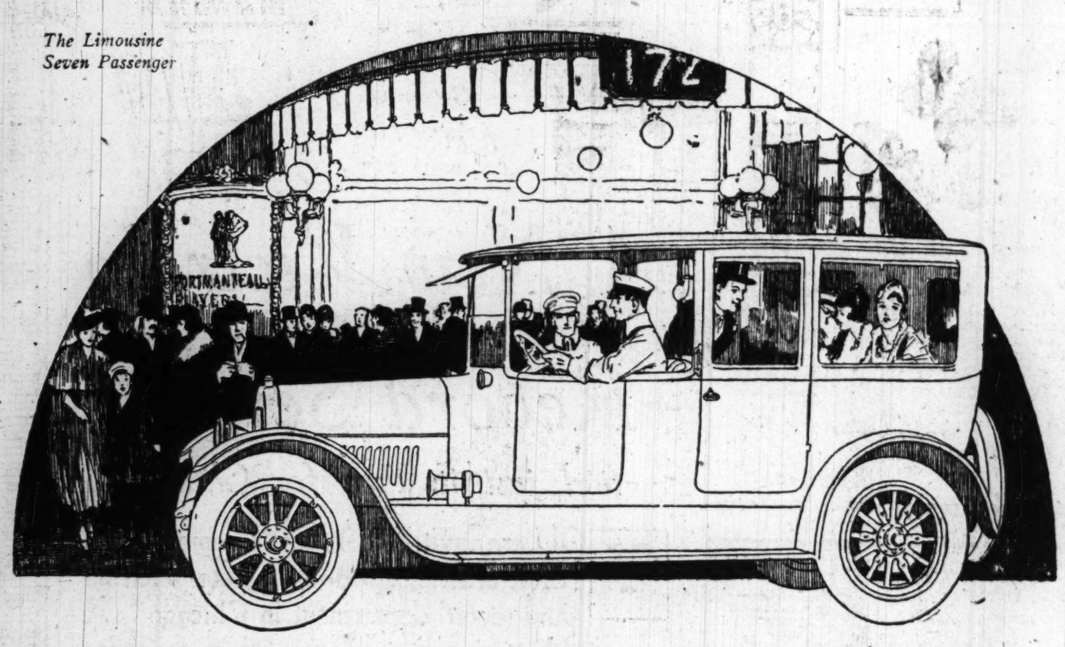
Illustrated catalogue is yours for the asking.

Vose & Sons Piano Co.

309 S. Wabash Ave.

THE WORLD'S GREATEST MARKET PLACE IS LAID BEFORE YOU IN THE CHICAGO TRIBUNE

The Limousine
Seven Passenger



Cadillac excellence in Year 'Round Bodies goes as deep as Cadillac mechanical superiority

Back of everything the Cadillac organization produces there is a soundness of design, a consideration for endurance, which is largely responsible for Cadillac success. It is not there to be seen, but to serve.

Thus, to the unpracticed eye, there may be nothing apparent about the Cadillac "Eight" Chassis which is astonishingly superior. Yet there is not a man who does not look at it with respect and admiration. Its perfection is so well known.

In Cadillac Year 'Round types there is as much to admire, to satisfy the eye, as master designers can conceive. But the enduring satisfaction you cannot see. You just know that, being part of a Cadillac, these Year 'Round bodies, like the Cadillac chassis, will give superb ease and lasting service.

Cadillac production of Year 'Round types is larger than most makers produce of all types combined. This alone holds down the cost to favorable position. Thus Cadillac value, as usual, finds no comparison.

So choose a Cadillac—for the everlasting service you know is in the Cadillac—body and chassis. For the certainty of highest quality and soundest value.

And choose a Year 'Round Cadillac because you will want to use it the year 'round—because a touring car in winter is little better than a tent—because even sleeping porches have glass windows—because pleasurable miles in a Year 'Round car cost less per mile—because in summer Cadillac Year 'Round types may be fully opened.

Every wanted type is available—most of them for immediate delivery. Standard Limousine, Imperial Limousine, Landaulet Limousine, Town Car, Landaulet Town Car—five types chauffeur driven. Brougham (5-7 passenger) and Victoria-Convertible (3-4 passenger) for the owner driver.

C. H. Foster Cadillac Automobile Company

Michigan Avenue at Twenty-third Street — Telephone Calumet 4841



PAIGE

The Most Beautiful Car in America

Zero Weather Is The Only Fair Test

These comparatively mild Fall days, please remember, are no test of motor efficiency.

Any reputable gasoline engine will start promptly when the temperature is more than 50 degrees Fahrenheit. Likewise, any reputable engine will vaporize its fuel very satisfactorily under such conditions.

But wait until a few months roll around. Wait until the cold blasts of January, February and March arrive. Then, you will understand what we mean when we speak of practical and impractical motors for winter driving.

At that time we sincerely trust that your enclosed car will be a Paige. If so, you will be altogether independent of weather conditions. With the thermometer at zero you will be able to start *instantly*—roll blithely away while much more expensive cars are temporarily out of commission.

Let us put it in still plainer terms. *The new Paige power plant is the only practical internal combustion engine for winter driving in a motor car.* This is not an exaggerated statement. It is a provable *fact*, and the proofs are ready for your inspection at a minute's notice.

There is no mystery about the matter, either. Paige cold weather superiority rests upon a combination of three engineering features found exclusively in our new enclosed car motors. They are an Electrical Gasoline Heater, a Super-heated Manifold and a Valve Polishing Device.

If you will call at our show rooms, we will gladly explain just why these features have overcome the unpleasant trials of winter motoring. We will place every card face up on the table and let you determine whether or not our sweeping claims are justified.

Under the circumstances, can you afford to buy *any* enclosed car until you have investigated the Paige?

Essex "Six-55" 7-passenger $1775; Coupe "Six-55" 4-passenger $2850, Town Car "Six-55" 7-passenger $3230; Limousine "Six-55" 7-passenger $3230, Sedan "Six-39" 5-passenger $1925, Sedan "Six-55" 7-passenger $2850, Brooklands 4-passenger $1795, Linwood "Six-39" 5-passenger $1130, Glendale "Six-39" Chummy Roadster $1330; Dartmoor "Six-39" 2 or 3-passenger $1330. Prices f. o. b. Detroit

PAIGE-DETROIT MOTOR CAR COMPANY, DETROIT, MICH.

BIRD-SYKES CO.

Telephone Calumet 6060. — 2215-17 Michigan Ave.

PRINCE OF PEN AND ROMANCES SOUGHT BY LAW

Easy Way with Women and Check Book Fails at Last.

Harvey Bertram Smith, locally named in Michigan as "Prince Charming," is being sought by the Chicago police at the faded end of a romance in which the daughter of a wealthy Michigan manufacturer is the alleged disillusioned victim and in which at least four other women have played parts.

"Prince Charming," a graduate of the University of Michigan and a person of many allurements, is said to be the man responsible for some worthless checks and also a string of debts contracted while establishing a reputation for wholeheartedness in the vicinity of Lake Chapin and Detroit, Mich.

Played Raleigh to Heiress.

He is said to have played Sir Walter Raleigh to Miss Wilhelma Hipp of Jackson, Miss., when that young woman met with an accident in Detroit. His courtesy gained him the kindly graces of Miss Hipp and she invited him to her home. He wooed and they were married.

"Prince Charming" is said to have achieved rare note as an entertainer. He fed the minister liberally and gave him a season ticket to the Chautauqua meeting. He gave automobile parties to South Bend and devised other jolly and novel stunts for the younger set.

After his marriage to Miss Hipp he presented her with a bungalow at Lake Chapin and called it Home Crest Lodge and he saw to it that the lodge remained neither doleful nor empty. He made tourists welcome in that vicinity by garnishing all the trees and fence posts for miles around with sign boards describing the country and indicating the directions. Once when a motorcyclist was injured near the lodge the master thereof said it was no matter, sent him forthwith to a hospital to be fixed up and paid the bills.

Money Also Disappears.

He gave dances and aided the local charities. He was just about to be set up in a fine business when suddenly he disappeared. It is said by the police that there also disappeared $1,000 of his wife's, the wedding certificate, and his wife's car. On the way to Chicago he passed a check for $60 on a banker friend. Then he wired for $40 more. The banker grew suspicious and notified the Chicago police.

Meanwhile a former wife with their child popped up in Traverse City, Mich. Also another wife in Milwaukee. Two women who claim to have been wooed to the point of proposals forwarded information of their affairs from Jersey City and Buffalo. In the meantime "Prince Charming" is lying exceedingly low.

HONORED

Chicago Youth Does His Bit in France Despite Rejection by U. S. Army.



H. Everett Wilson
PHOTO BY U. G. VOLGER

H. Everett Wilson, a son of Harry Wilson of Chicago, is going to serve his country despite the fact that the loss of one eye barred him out of the regular army.

Wilson, who is 22 years old, is in France. Before the United States took over the transport service he drove a munition truck for a French division. He now is a chauffeur for a staff officer of the Red Cross.

Word was received by his parents yesterday that he had been cited for bravery by the commander of his former division.

Gen. Maistre, commander of the Sixth French army, has this to say in orders citing Wilson's bravery:

"While subjected to a very violent bombardment in the course of a transport of material in proximity to the front lines gave proof under the command of Chief Scully, ably assisted by Drivers Thompson and Macy, of bravery and a high sense of duty, effecting the unloading of the material, doing everything possible to succor the wounded, and retiring with all their cars."

LINE UP LOYAL SPEAKING CORPS FOR THE MIDWEST

State Councils and Four-Minute Men Plan Campaigns.

Representatives of the middle western state Councils of Defense and of the organizations of Four-Minute Men met in Chicago yesterday to plan a campaign of public meetings and speeches to inform the public of the government's needs. The Four-Minute Men had luncheon at the Morrison hotel and the state officials met at the headquarters of the Illinois Council of Defense.

The Councils of Defense propose coordinating the propagandist efforts of all organizations now at work in the various states.

Arthur E. Bestor, chief of the speaking division of the Committee on Public Information, discussed special problems in various states.

Organizations at Work.

Representatives of the eleven states which had sent men to the meeting agreed to establish the closest cooperation possible, and to have all the meetings that can be so arranged take place under the management of the Council of Defense of the state where the sessions are held. More than forty patriotic organizations are at work.

Illinois was represented by Harold Ickes, Indiana by Will Hays and J. J. Pettijohn, and Wisconsin by A. H. Melville.

John H. Winterbotham, mid-west representative of the section on cooperation of states, of the Council of National Defense, was also present.

Four Minute Men.

"Get the government message over" was the subject of discussion yesterday at the meeting of the chairmen of the Four Minute Men. Chief among the speakers was Charles Edward Russell, a member of the Root commission to Russia; James C. Jeffrey, chairman of the membership committee of the Four Minute Men, and William McCormick Blair, one of the founders of the movement.

"We are able in Chicago to supply speakers in thirteen different languages besides English," said Mr. McCormick. "We have men who talk Turkish and, if needed, we can furnish speakers of Chinese and Japanese."

AT LEAST THESE 108,707 WOMEN ARE PATRIOTS

Incomplete Returns Show That Many Registered.

Registration statistics are difficult for the members of the woman's committee, and full reports are not yet available from all the wards. It was announced yesterday, however, that up to Nov. 15 the count showed 108,707 cards returned to headquarters and $10,672.72 collected through the 10 cent registration fees. The Seventh, Eighth, Ninth, Seventeenth, Nineteenth, Twentieth, Thirtieth, and Thirty-first wards have not reported, and registration in the Thirty-third ward and at 120 West Adams street is still going on. Here is the list of ward leaders who have reported and the number of registrants to the credit of each:

Ward	Leader.	Registrations.	Collections.
Registration headquarters.		16,627	$ 967.36
1—	Mrs. Herman Landauer.	24,229	2,709.42
2—	Mrs. E. F. Perkins and Mrs. Elizabeth Davis	1,413	99.76
3—	Mrs. Sarah Delano	2,595	304.51
4—	Mrs. Arthur Sullivan	946	59.40
5—	Mrs. E. E. Ballinger	737	48.36
6—	Miss Clara Ferguson	7,592	340.95
10—	Miss Alice Rowell	437	36.35
11—	Miss Theresa Mellender	265	17.60
13—	Miss Towles	1,761	151.46
13—	Mrs. J. A. Blake	4,339	445.55
14—	Mrs. Schallenberger	1,241	111.19
15—	Mrs. O. W. Kenzelman.	2,595	209.57
16—	Mrs. L. Kadow	168	11.55
17—	Miss Leah Taylor	2,079	85.55
18—	Mrs. Inez E. Deach	1,355	94.46
21—	Mrs. E. F. Bates	3,677	499.86
22—	Mrs. Franklin Leavitt	2,813	186.95
23—	Mrs. Clair More	1,327	131.70
24—	Mrs. L. Massey	1,548	188.35
25—	Mrs. S. Horner and Mrs. P. M. H. Munson	9,053	1,000.37
26—	Mrs. J. D. McMicken	3,510	354.41
28—	Mrs. Harry Hoff	2,682	128.95
29—	Miss Gertrude Stone	2,534	197.85
32—	Mrs. A. W. Augur	11,364	1,013.03
33—	Mrs. George C. Sikes	4,329	407.04
34—	Mrs. B. O. Crowley	1,462	136.89
35—	Mrs. Robert McCall	463	44.27

Registration has already procured a complete staff of able assistants for the work of the Woman's committee and it is expected that the files will be used more and more as the need for more workers arises. The members of the committee ask to have it emphasized again that "it is never too late to register for war service at home or abroad."

Couple Lose License to Wed, but Seek No Other

A marriage license, which was found on a Cottage Grove avenue car last Thursday by a conductor, was returned to the county clerk's office yesterday. On the records it shows that a Eugene A. Bandean, 27 years old, and Miss Marie Waldorf, 21, received the license last Wednesday. There is no explanation of their failure to use it.

DOMESTIC GRIEF LEADS WOMAN TO KILL HERSELF

Body Found in Gas Filled Room; Identified by Her Sister.

Grief over the disruption of her home is believed to have sent Mrs. Gertrude Olson to suicide, in the opinion of the police, who yesterday succeeded in identifying the body of the young woman in a morgue at 2015 West Madison street. Mrs. Olson ended her life in a rooming house at 1921 West Adams street by inhaling gas.

Identification was made by the girl's sister after Martin Olson of 4342 Cortes street, the husband, had said he was not convinced the body was that of his wife. Later in the evening Lawrence J. Hanlon of 6162 Indiana avenue, a cousin of Mrs. Olson, was reached and his evidence completed the identification.

According to the young woman's friends, she came to Chicago from La Crosse, Wis. She formerly had lived in Oelwein, Ia. She obtained a place in a loop store and continued there until her death. It became known she was separated from her husband two or three months ago and this is believed to have upset her.

Found with Smashed Skull Near Becker Murder Scene

Unconscious, with gashes in his head similar to those suffered by John A. Becker, jackie found apparently murdered on Sunday in the Sharples building, Lawrence Durbin of Belleville, O., was found early yesterday at West Adams and South Canal streets.

Durbin's condition is serious. His skull is believed to be fractured. A man accosted him near the Union station, Durbin said, and claimed the suitcase he was carrying. Durbin was then struck from behind while they were arguing. The suitcase and $40 were taken. Durbin said he believes he was hit with an ax. His wounds indicate that might be true.

Patriotism Is Theme at Oriental Consistory Feast

Patriotism was the keynote sounded by speakers at the first annual banquet of Oriental consistory in the Hotel La Salle last night.

Revell & Co.

The Great Clearance Sale This Week

Oriental Rugs
Sample Rugs

Various American Manufacturers—the Best Makers At About One-Half Regular Prices. Slightly Soiled.



An opportunity to procure any size rug you may require for Parlor, Dining Room, Bed Room, Living Room, Hall or Office at unprecedented reductions from regular prices to close out.

All sales final. No C. O. D.'s. No exchanges.

ORIENTAL RUGS

Oriental	Carabaughs,	7.50	Oriental	Mahals,	125.00
Oriental	Hall Rugs,	47.50	Oriental	Kermans,	265.00
Oriental	Shirvans,	22.50	Oriental	Saruks,	385.00
Oriental	Cashmeres,	27.50	Oriental	Oushaks,	135.00
Oriental	Daghestan,	32.50	Oriental	Anatolians,	165.00
Oriental	Mossouls,	37.50	Oriental	Oufr,	185.00
Oriental	Turkestans,	45.00	Oriental	Khivas,	77.50
Oriental	Baluchistans,	22.50	Oriental	Millas,	235.00
Oriental	Kurds,	65.00	Oriental	Laristans,	295.00
Oriental	Laristans,	65.00	Oriental	Chineses,	195.00
Oriental	Afghans,	37.50	Oriental	Rajmirs,	265.00

AMERICAN RUGS

Bundhar Wiltons.		Selkirk Wiltons.		Smyrna Rugs, Samples, Royal Quality.	
12 x 9	$38.50	12 x 9	$37.50	18 in.	$ .95
10.6x 8.3	35.00	10.6x 8.3	34.50	21 in.	1.35
9 x 6	26.50	9 x 6	24.75	26 in.	1.75
63 x36	6.85	63 x36	6.85	30 in.	2.50
54 x27	4.50	54 x27	4.50	36 in.	3.25
36 x22.2	2.95	36 x22.2	2.95	33x30 in.	1.75
		9 x 2.3	9.50	40x36 in.	2.50
French Wiltons.		12 x 2.3	13.50		
12 x 9	$54.75	15 x 2.3	18.50	Body Brussels.	
10.6x 8.3	49.75	9 x 3	11.50	36x22.2 in.	$1.35
9 x 6	37.50	15 x 3	19.75	54x27 in.	2.95
54 x27	6.35				
		Hardwick Wiltons.		Durbar Wiltons.	
Saratoga Cotton Rugs.		12 x 9	$42.50	12 x 9	$35.00
36x24	$ .95	10.6x 8.3	37.50	10.6x 8.3	32.50
48x24	1.50	9 x 6	29.50	9 x 6	21.50
60x24	1.65			27 x27	2.25
60x30	1.75	Rego Wilton, Plain Tones.		36 x36	2.75
72x30	1.95	27 x54	$2.85		
72x36	2.35			Velvet Rugs, Plain Tones, in All Colors	
36x36	1.75	Atlantic Bath Rugs.		27 x54	$2.65
Axminster Rugs.		48 x24	$1.15		
36x20	$2.35	60 x27	1.35		
12x 2.3	9.75	60 x30	1.45		
		63 x36	1.75		
		36 x36	1.15		

Wabash Ave. **Alexander H. Revell & Co.** Adams St.

Steger Talking Machine

The Finest Reproducing Phonograph in the World

Plays Victor, Columbia, Edison, Pathe and all other records correctly. No parts to change.

Great Steger Offer

We will deliver any Steger Talking Machine to your home upon payment for the records only—payments on the Talking Machine to begin 1 week after it is placed in your home.

Come today! Come any time! Bring the family. We cordially invite you to call and hear the wonderful Steger Talking Machine—the artistic reproducing phonograph—play your favorite music. Just become acquainted with this enjoyable instrument. Find out why it is superior to all other phonographs—see the patent Steger tone-arm, that affords the proper pressure for any kind of record. The Steger Talking Machine will bring golden hours of entertainment to your family.

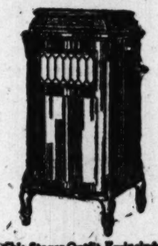
Attractive Combination Offers That Cannot Be Duplicated Elsewhere



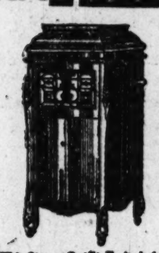
This Steger Outfit A—includes 1 Style 45 Steger Talking Machine, price $45, with 10 latest selections, price $1.35.
Price Complete **$46.25**
Terms, 75c per week



This Steger Outfit D—includes 1 Style 120 Steger Talking Machine, price $120, equipped with automatic record containers, with 36 latest selections price $3.75.
Price Complete **$123.75**
Terms, $1.50 per week



This Steger Outfit E—includes 1 Style 135 Steger Talking Machine, price $135, equipped with automatic record containers with 36 latest selections, price $3.75.
Price Complete **$138.75**
Terms, $1.50 per week

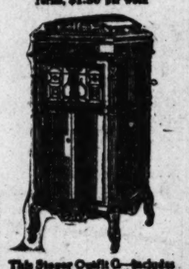


This Steger Outfit F—includes 1 Style 150 Steger Talking Machine, price $150, equipped with automatic record containers, with 36 latest selections, price $4.50.
Price Complete **$154.50**
Terms, $1.50 per week

This Steger Outfit B—includes 1 Style 70 Steger Talking Machine, price $70, with 20 latest selections, price $2.50.
Price Complete **$72.50**
Terms, $1 per week



This Steger Outfit C—includes 1 Style 95 Steger Talking Machine, price $95, with 20 latest selections, price $2.50.
Price Complete **$97.50**
Terms, $1.25 per week



This Steger Outfit G—includes 1 Style 260 Steger Talking Machine, price $260, equipped with automatic reserve centaphone, with 36 latest selections, price $4.50.
Price Complete **$204.50**
Terms, $2 per week

Steger Talking Machines Prices $45 to $450

Terms to Suit Your Convenience
Orders Filled by Mail

Latest Record Hits
FIRST FLOOR SERVICE

7251—	Good-Bye Broadway, Hello France / Where Do We Go From Here?	Henry Burr / Geo. Thompson
7214—	What Kind of an American are You? / My Own U. S.	Harry Evans / Harry Evans
7212—	The Darktown Strutter's Ball / Honey Moon Fox Trot	Emerson Sym. Orchestra / Emerson Mil. Band
7207—	Indiana / There's Egypt In Your Dreamy Eyes	Jim Doherty / Jack Warner
7118—	Kilima Waltz / Rapping the Beats	Ukelele & Guitar / Emerson Mil. Band
7249—	All the World Will Be Jealous of Me / Bonnie, Sweet Bessie	Henry Burr / Vivian Holt
7175—	All America / America's Jubilee	Emerson Mil. Band / Emerson Mil. Band
7249—	Somewhere On Broadway / When It's Cherry Time in Tokio	Henry Burr / Jack Warner
7149—	Star Spangled Banner / American Patrol	Emerson Sym. Orchestra / Emerson Mil. Band
7220—	Over There / The Yankee Doodle Boy	Harry Evans / Harry Evans
7252—	America, Here's My Boy / Somewhere in France is Daddy	Harry Evans / Samuel Ash
7245—	Peacock Strut / I Don't Know Where I'm Going	Xylophone Solo / Xylophone Solo
7244—	Oriental Dance / Lily of the Valley	Xylophone Solo / Emerson Dance Orchestra

4 Records for . . $1.00
Music on both sides—4 beautiful selections
FIRST FLOOR SERVICE

Clip and Mail Coupon Today —NOW

STEGER TALKING MACHINE SHOP
Steger Bldg., N.W. Cor. Wabash & Jackson, Chicago
Gentlemen—Send catalogs and bulletins regarding your
.....Talking Machines .....Records
.....Pianos .....Player-Pianos
.....Music Rolls.
Name.....
Address.....

Steger Talking Machine Shop
STEGER & SONS PIANO MFG. COMPANY
Steger Building
Northwest Corner Wabash & Jackson

© S&S 1917

War Time MID-SEASON Clearance

of "broken lines" of Highest Grade O-G Fashion Favorites begins tomorrow at both O-G Booteries

23 Madison Street, East || **205 South State Street**

O'Connor & Goldberg

In accordance with the O-G practice, we hereby offer

2,973 "High Class Economy" Bargains

Comprising over 30 of the best selling styles of the season—THAT IS THE REASON the size range has become depleted.

All new and perfect goods. Were exceptional values at regular prices, which were $10.00, $12.50 and to $15.00 or more.

$7.50! TAKE YOUR CHOICE FROM 2 GREAT LOTS **$9.50!**

All today's styles. Your size certain in some wonderful value.

Make Your Selections Early

AS SOME OF THE CHOICEST STYLES CONTAIN AS FEW AS 48 PAIRS, AND NO LOT CONTAINS OVER 800 PAIRS.

Choice at $7.50 and $9.50

Choice of ultra smart two-tones, correct Tan Russia Calf with uppers of fine cloth and buckskin; also dressy Black Glazed Kids, and the favored fancy Kids in Browns and Grays, including the new O-G "Oak Moss Gray."



THE VARIETY OF SIZES MAKES A FIT CERTAIN

HERE ARE SIX OF THE SUPERB MODELS OUT OF OVER THIRTY

"HIGH CLASS ECONOMY IS APPLIED GOOD TASTE"

"INTELLIGENT SAVING IS BETTER THAN HOARDING"

We cannot (of course) make exchanges or give credits or refunds on shoes included in this sale, and goods at these prices cannot be sent on approval. Please do not ask us.

$7.50 & $9.50! **$7.50 & $9.50!**

An increased force of carefully trained salespeople and expert fitters will, we trust, enable us to serve you pleasantly, efficiently and promptly. BUT KINDLY COME AS EARLY AS IS CONVENIENT.

O'Connor & Goldberg

23 Madison Street, East
205 South State Street

200,000 ARMY EXEMPTS FACE WAR SERVICE

Will Be Used with Special Forces Behind the Firing Line.

[BY A STAFF CORRESPONDENT.]

Washington, D. C., Nov. 17.—[Special.]—Nearly 200,000 men already called for examination before draft boards and exempted because of physical defects may find they are not exempted at all and may be at the head of the list for next national army draft, under the new draft regulations made public today. This was the opinion expressed by officials of the provost marshal general's office today.

The new regulations provide that men suffering from minor ailments, such as flat foot, slightly defective vision, and other troubles that would preclude their valuable service on the firing line, may be certified for service with special forces where their work will not require the rigorous body or physical perfection of men in the fighting front.

Accurate estimates are not yet available at draft headquarters, but on unofficial returns from the first draft it is estimated that possibly 400,000 or 500,000 eligible called for examination were exempted because of physical defects. In nearly half of these cases the ailments were of such a minor character as to permit the eligibles to earn their own livelihood without their defects being commonly known. These men will be used in the organization of road and wagon gangs and in special trades in which they are especially qualified.

Recall All Exemptions.

It is not believed they will become subject to the first draft, all of which probably will be mobilized by Dec. 15, the time at which the new regulations go into effect, but they will be placed back on the list of eligibles in their regular order of liability.

Most of the regulations, including the parts of more importance to the public, become effective at noon of Dec. 15, and up to that time all men called for mobilization or entrainment will be called under first draft regulations. After that date and as soon as a classification list is drawn up from the new questionnaires men now selected for service but not yet called will be reclassified under the new regulations, but in most cases their order of responsibility for service will not be greatly changed.

All registrants not yet in camp when the new regulations become effective will be handled according to the new regulations after Dec. 15. All exemptions and discharges will be recalled and the exempted or discharged eligibles will be reclassified and reexamined.

Exempt Ship Builders.

The principle changes in the new regulations will be: Exemption of all eligibles entered on the draft list as being engaged in the building of ships either for the navy or the emergency fleet corporation.

The powers of local boards will be extended to fixing the classification of all eligibles, including agricultural and industrial laborers and district or appeal boards will become simply reviewing boards to determine whether classifications made by the local board were correct.

Boards of lawyers will be formed in every community, to serve without fees, who will advise all registrants about the correct way to answer the question forms or questionnaires that will be sent them by local boards.

To Halt Army Enlistments.

Local boards will be constituted judicial bodies, with power to summon and swear witnesses for hearings on any case. They may require the police to serve summons and witnesses who fail to respond will be practically in contempt of court and their cases will be turned over to the local courts.

After Dec. 15 there will be no voluntary enlistments in the army, all entrance to the army being through mobilization camps, and until complete lists are made up by local boards from questionaire returns, there will be no enlistments in the marine corps or navy by draft eligibles except upon certification from their local boards that they are sufficiently far down on the list to make them unlikely to be called within a forthcoming draft call, and finally there will be created in every community a medical advisory board of review.

Protect Married Men.

Men of draft age with dependent relatives are placed in a more secure position. There is no way under the new plan in which men with dependents can be called up for service out of their turn. Added protection for dependents is secured by the requirement in cases where the registrant seeks to waive his deferred classification status that waivers also must be obtained from those dependent upon him before he can be taken into the military service.

The effect of the regulations is to close the ranks of the army, navy, or marine corps absolutely to men between 21 and 31 years old where they have dependents upon them who would suffer if they went to the front. Local boards are constituted judges of all such cases.

DRAFT CLASSES FIXED BY QUESTIONS

CLASSIFICATION of all men registered for military service in Chicago—not actually called to the colors—begins in Chicago on Dec. 10 under the new rules and regulations governing the draft promulgated yesterday by the war department.

The order specifically says: "All exemptions and discharges made prior to the date of these rules and regulations and all certificates in evidence thereof are hereby revoked, and all such certificates heretofore issued shall have no further validity." This means that the local registration boards in each district shall proceed to classify all registered men, not already in the training camps, separating them into five groups.

Asks 147 Questions.

To each registrant will be mailed a copy of the government's "questionnaire." This carries extended and specific instructions as to how it shall be filled out and sworn to, and carries a total of 147 questions, separated into twelve "series." The blanks will be sent to 5 per cent of the registrants in each district, on each day, beginning Dec. 10 in Chicago. The individual has seven days from the date of mailing, excluding Sundays and legal holidays, to return the blanks properly filled out.

He is required to read the entire document carefully, make his answers to such of the 147 questions as he desires to answer, and then to return to page 1 of the form, where he makes a cross in the blank space before the separate classifications there enumerated.

Can Waive All Claims.

If he prefers to waive all claims for exemption, there is a place for that. He then signs his name, and makes oath to the entire document before proper officers, who are stipulated in the questionnaire.

Every registrant must answer all of the fifteen questions in Series 1. These are general and furnish a line on the capabilities and experience of the registrant. They include questions as to full name, present age, occupation and residence, name and address of nearest relative; employer's name and address; all occupations held during the last ten years and length of time in each occupation; number of hours per week occupied during the period since May 18, 1917, when the draft law became effective; preferred occupation; previous military service; preferred branch of army service; and character and scope of education.

Eighty-seven different occupations are then named and the registrant is required to draw one line under those at which he has worked and two lines under those in which he considers himself expert. He is asked if he has been convicted of a crime, and if so, what, when and where; whether he is confined in a prison or reformatory or is out on ball awaiting trial.

Must Answer Two Questions.

Every registrant must answer the first two questions in series 2, covering physical fitness. The first is: "State your weight and height stripped." The second is, "Are you in sound health mentally and physicaly?" If the answer is "no" he is required to furnish details of his ailment or physical deformity and the names and addresses of physicians who have administered treatment during the last twelve months. If he is an inmate of an asylum, institution or hospital, he is required to give the facts.

Every registrant must answer the first question by "yes" or "no," in each of the series from 3 to 12 inclusive. Series 3 starts: "Are you a federal or state legislative, executive or judicial officer?" If the answer is "no" he answers no more questions in the series. If "yes" he must stipulate the exact designation of his office, when he entered office and when he will cease to occupy it.

Series 4 starts: "Are you a regular or a duly ordained minister of religion and if so, what sect or organization?" If "no" he answers no more questions in that list. If "yes" he gives the details concerning his religious labors and is asked if he follows any additional occupation and is so, what?

For Divinity Students.

Series 5 deals with divinity students: "Were you on May 18, 1917, a student preparing for the ministry?" is the first question. If "yes" he must give the name and location of all divinity schools attended; whether any of them is wholly or partially a correspondence school, and if he has ceased to be a divinity student since May 18. Answers in this series must be supported by affidavit.

Series 6 concerns the military or naval service. The first question is: "Are you in any branch of the military or naval service of the United States?" If "yes" complete detail of rank, organization and duration of service must follow.

Aliens May Waive Exemption.

"Are you a citizen of the United States?" heads series 7. If the answer is "yes" no further answers are required in the series. Question 2 is, "Do you claim exemption from military service because you are not a citizens?" If the answer is "yes" the registrant must state where and when he was born; when and how he arrived in this country; whether by vessel or other means; whence he came; whether he came with his parents; whether either of his parents has been naturalized; whether he ever voted or registered for voting in the United States and if so where; whether he has taken out first naturalization papers, and concludes: "Are you willing to return to your native country and enter its military service?"

Series 8 has to do with county or municipal officials, custom house or postal employés or employés of the United States who have been designated by the president as liable for exemption from military service. If the registrant comes within this classification he must state the designation of his office; whether elected or appointed; the exact place where he performs his duties; how long he has held office or employment; the character and duration of education, training and experience for his position; the nature of his work, and how many persons of same or similar grade of work are employed in his establishment.

Religious Convictions Considered.

The subject of religious convictions is handled in Series 9. "Are you a member of a religious sect or organization whose creed forbids you to participate in war in any form? If so state the name of the sect and the location of its governing body or head," is the question put to all registrants. If "yes" he must state the date and place of the organization of his local church, the number of adherents of such sect in the United States, when such sect adopted opposition to war as part of its creed; when, where, and how he became a member of such sect, and the name and location of the particular local congregation to which he belongs.

Dependency Important Factor.

The highly important factor of dependency is the subject of Series 10. All registrants are required to answer the first question: "Have you a wife or child or aged, infirm, or invalid parents, or grandparents, or brother under 16, or sister under 18 years of age, or a helpless brother, or sister of whatever age, mainly dependent on your physical or mental labor for support?" If the registrant intends to claim exemption on account of having dependents he answers the question with a "yes," and the following thirty questions must be supported fully by affidavits. If he does not intend to claim exemption for such reason he answers "no" to the first question and is not required to answer the other thirty. If he is claiming exemption and answers "yes" he states whether he is married, single, or divorced; when, where, and by whom he was married, if he is; name, address, age, and relationship of each person mainly dependent upon him for support; which of such dependents lives with him and for how long; if any dependent is a stepchild, adopted child, or foster child, when such relationship began; when he began contributing to the support of each dependent; the approximate total and the average monthly amount of his support to his wife and children during the last twelve months; how much he has contributed to the support of each other dependent during the last twelve months; whether each of such dependents is wholly dependent for support upon the registrant, if any dependent, other than wife or child, has a brother, father, mother, uncle, aunt, husband, wife, or child, and if so, age, address, and occupation of each.

Questioned as to Income.

He is then asked what was his total income from all sources during the last twelve months; how much in cash and how much in other things of value; how much was the fruit of his mental or physical labor; a full statement of all property owned or held in trust for him, whether income producing or not, and the net income from same for the last year. Then he is asked if he owns the house he lives in; if any of his dependents owns it; if he rents his house and if so the monthly rent and name and address of his landlord; if he has paid any taxes in the last year, and if so, how much real estate and how much personal property, also income tax; and if there are any incumbrances of any kind upon any property he owns, full details concerning same. He must state in money value all property owned or held in trust for any named dependent, the earnings of each dependent for the last year; the amount of contributions to each dependent's support made by persons other than the registrant; the amount per month registrant considers necessary for the support of all his dependents; whether his wife has been employed part or all of the last twelve months, the nature of her employment and her earnings; whether his wife ever has been employed and if so what was her calling; whether his wife is trained or skilled in any calling; the condition of health of his wife; full answer as to whether his wife lives with her parents; and full answer as to how much he pays for his board or subsistence to any named dependent, if he lives with such dependent, other than his wife or children.

Affidavits Are Required.

Series 11 deals with industrial occupations. Every registrant must answer question 1, as follows: "Are you engaged in an industrial enterprise necessary [1] to the maintenance of the military establishment, or [2], to the effective operation of the military forces, or [3] to the maintenance of the national interests during the emergency?" If "yes," and he claims exemption, he must answer twenty-two more questions and must file two supporting affidavits. If he is an employé the affidavits must be made by his immediate superior and by the executive head of the enterprise. If he is in business for himself the affidavits must be made by his co-partner, if he has one, and a near neighbor, or if he has no co-partner by two near neighbors.

The following questions cover the nature of the enterprise; its name and location; what it produces; how much time he gives to the enterprise; if not, what does he do; what trade name is applied to his job, such as "laborer," "skilled laborer," "foreman," "manager," etc.; the registrant's general duties; how long he has been engaged in such work, his education, training and experience for his work, and his reasons why he cannot easily be replaced by another.

Must State Earnings.

An employé is required to answer further questions, covering the number of employés in the plant, how many persons employed in the same kind of work. A man in business for himself is required to state his earnings per day, week or month; whether in business as an individual or co-partner; amount of capital he has invested; how long he has been engaged in such enterprise; whether such enterprise is a solvent, prosperous and going concern; his net earnings from such business for twelve months past; how many persons he employs, and whether he has any person related by blood, marriage or contract who can assist in the management of the enterprise, and why he cannot take his place during the registrant's absence.

Series 12, concerns agricultural occupations.

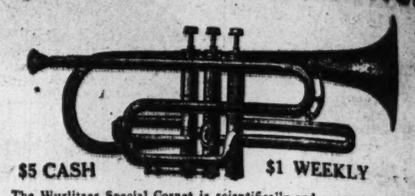
U. S. Fighters Apply for $552,000,000 of Insurance

Washington, D. C., Nov. 17.—Applications for more than $552,000,000 of life insurance for United States fighters had been received today by the treasury department.

Aviators from Illinois Field Fly to Kansas City

Kansas City, Mo., Nov. 17.—Maj. C. K. Rhinehardt and Lieut. Fred Harvey, military aviators, landed here this afternoon from the aviation training camp at Bellefille, Ill. The trip was made in six hours. The men flew in an army airplane.

WURLITZER
Special Cornet Offer



$5 CASH $1 WEEKLY

The Wurlitzer Special Cornet is scientifically and musically perfect. It is guaranteed by the House of Wurlitzer—two hundred years of instrument making. Absolute accuracy in tune in either Bb or A, high or low pitch, makes it the most practical model. This special offer is for a limited time and we urge you to act quickly. The outfit includes one Wurlitzer Special Long Model Triple Silver Plated Cornet, carrying case lined with velvet; mute, music rack, valve cleaner, instruction book, and silver plated mouthpiece. This entire outfit only..... $35



EASY TO LEARN EASY TO PLAY

WURLITZER
American Saxophone

The Saxophone is rapidly becoming the most popular of wind instruments, because you can learn to play it in a very short time—it offers the most for your time and investment—it can be used for either solo, orchestra or accompaniment. Come tomorrow and let us give you a free lesson. We can teach you to finger the Saxophone in 15 minutes. A visit places you under no obligation. Stop in tomorrow.

TERMS AS LOW AS $1 WEEKLY

WE FURNISH THE U. S. GOVERNMENT

The Rudolph Wurlitzer Co.
329-331 So. Wabash Ave.
Just North of Van Buren

Associated Furniture Manufacturers
11th Floor
STEVENS BUILDING
17 N. State St.

Furniture From Factories to You at **Big Savings**

Why pay fancy prices for Furniture when you can buy direct from us at WHOLESALE? We have assembled a high grade collection of new and up-to-date Furniture for Living Room, Bedroom and Dining Room; in fact, everything to furnish a home complete; also Oriental and Domestic Rugs and Carpets. Come in and inspect our stock and be convinced. Don't let this opportunity slip by you.

Selections made now will be held for future delivery if desired.

We also deliver to your door.



High grade Cane Panel Set, Adam period, upholstered in silk velour or damask, finished antique mahogany.

Davenport	$66.50
Chair	32.50
Library Table to match	18.75



Dining Room Suite, solid walnut or mahogany, cabinet work and finish the very highest grade.

Extension Table, 54-inch top, 8 foot	$36.00
Buffet, 5 foot	56.00
Cabinet	41.00
Serving Table	23.00
Dining Room Chair, cane panel back, blue or brown leather seat, each	7.50
Arm Chair	10.50

Buy Your Phonograph
Direct From Manufacturer



$39.50

Save 50 to 75 Per Cent

Manufacturer's Introductory Sale

Never before in the history of phonograph selling was such a remarkable offer made. Just think! The beautiful, *Rich-Tone Phonograph* with $15.00 worth of Standard records, 40 selections, at an introductory sale price. The *Rich-Tone* plays all records with marvelous tone quality. Below are *Five Big Bargains* in the *Rich-Tone* cabinet style Phonograph with

$15.00 Worth of Standard Records Included Without Charge

No. 1—39 inches high, with 40 selections. Price..... $29.50
No. 2—41 inches high, with 40 selections. Price..... $39.50
No. 3—44 inches high, with 40 selections. Price..... $49.50
No. 4—39½ in. high, genuine mahog., with 40 selections $59.50
No. 5—50 inches high. Genuine mahogany—with 40 selections. Price..... $69.50

OUR GUARANTEE—Money back in 5 days if not satisfied
We furnish renewal parts free for one year from date of purchase

MAIL ORDERS FILLED PROMPTLY.

Rich-Tone Phonograph Agency
718 North American Bldg., : 36 So. State St.
Merchants and Agents, Write for Exclusive Territory and Complete Details.

Free **Dessert Molds**

Pure Aluminum



Style 3 Style 5 Style 4

Value 50c

Three Individual Molds

Made of pure aluminum—all one style or assorted. Send the coupon below with only 10c to pay mailing. Or we will send six molds—enough to serve a full package of Jiffy-Jell—if you enclose 20c with the coupon. The advertised price is 60c per set.

Pint Dessert Mold

Or this Pint Mold, which serves a full package of Jiffy-Jell, will be sent for just cost of mailing. Enclose only 10c with the coupon. We also have a heart-shaped Pint Mold if you prefer that style. These aluminum molds last a lifetime.

Take Your Choice

If You Will Use Them to Serve Jiffy-Jell

10,000 More Sets For Chicago

We have already given 20,000 sets of dessert molds to the women of Chicago and vicinity. But now we offer 10,000 more to homes which did not get them.



We do this to help you serve Jiffy-Jell in the most inviting ways.

Jiffy-Jell is the new-day type of quick gelatine desserts. It is the latest creation of the leading gelatine expert. It is made in the model food plant of America.

The owners of Jiffy-Jell make an extra-grade gelatine, known as Waukesha Gelatine. It is a rare, dainty product which costs twice as much as the common. And that grade only is used in Jiffy-Jell.

No Such Flavors

In old-time desserts of this kind the flavors came mixed with the powder. The desserts never tasted like real fruit dainties.



Pineapple Flavor for Salads or Dessert Jells

In Jiffy-Jell the flavors come sealed in glass vials. All their freshness, all their rich fruit flavor is preserved.

Then each fruit flavor is made from the fruit itself. Not one is artificial.

All are highly concentrated, so every dessert has a wealth of ripe fruit taste. For instance, half a ripe pineapple is used in the flavor for one Jiffy-Jell dessert.

You add the flavor from the vial when the jell has partly cooled. So the flavors are not scalded by the boiling water, as in other kinds of gelatine desserts.

For garnish jell there is Mint flavor, made from fresh mint leaves. For salad jell there is Lime flavor, made from lime fruit. It makes a tart, zestful, green jell. And there are new fruit flavors—like Loganberry—never used before.

Try Two Kinds

All we ask is that you buy two packages of Jiffy-Jell to try. Learn what it means to you. It will be a revelation.

Then send us this coupon for the molds. We will send the Pint Mold or three Individual Molds for just the cost of mailing—10 cents. Or we will send six Individual Molds for 20 cents.

Jiffy-Jell

With Flavors in Vials For Quick Fruity Desserts, Salads and Relishes



Lime Flavor for Salads or Jells

Cut out the coupon now. Get the Jiffy-Jell from your grocer, then mail the coupon to us.

Don't miss this offer.

Ten Flavors in Glass Vials
Each Package Contains the Flavor in a Separate Vial
Strawberry Pineapple Orange Cherry Raspberry Lemon Loganberry Lime Coffee Mint
Two Packages for 25c

TO GROCERS: Any jobber will supply you with Jiffy-Jell. Be sure and have the new flavors, Pineapple, Mint, Lime, Coffee, and LOGANBERRY, the Queen of them all.

Chicago Representatives: Williams & Merritt
326 W. Madison St. Phone Franklin 1292-1350

Mail Us This Coupon *When you buy Jiffy-Jell from your Grocer*



I have today received two packages of Jiffy-Jell as pictured here from

(Name of Grocer)

Now I mail this coupon with
☐ 10c for the Pint Mold, or
☐ 10c for 3 Individual Molds, or
☐ 20c for 6 Individual Molds
(Check which)

Your Name

Address

Be sure you get Jiffy-Jell, with package like picture, for nothing else has true-fruit flavors in vials. *Mail Coupon to*
Waukesha Pure Food Company, Waukesha, Wis.

TZER
net Offer



$1 WEEKLY

ifically and musically perfect. ritzer—two hundred years of y in tune in either Bb or A. ractical model. This special ge you to act quickly. The l Long Model Triple Silver with velvet; mute, book, and silver plated $35

WURLITZER
American Saxophone

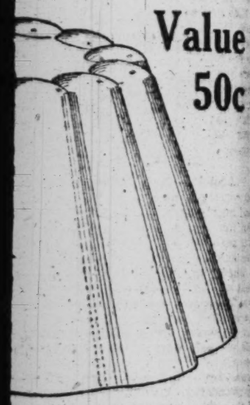
The Saxophone is rapidly becom- ng the most popular of wind nstruments, because you can earn to play it-in a very short ime—it offers the most for your time and investment—it can be used for either solo, orchestra or accompaniment. Come tomorrow and let us give you a free lesson. We can teach you to finger the Saxophone in 15 minutes. A visit places you under no obligation. otop in tomorrow.

TERMS AS LOW AS $1 WEEKLY

WE FURNISH THE U. S. GOVERNMENT

udolph Wurlitzer Co.
-331 So. Wabash Ave.
th of Van Buren

Value 50c



ert Mold
erves a full package of Jiffy- f mailing. Enclose only 10c e a heart-shaped Pint Mold. se aluminum molds last

ice
iffy-Jell

highly concentrated, so rt has a wealth of ripe For instance, half a ripe used in the flavor for one ssert.

the vial when the jell has rs are not scalded by the kinds of gelatine desserts.

Mint flavor, made from d jell there is Lime flavor, akes a tart, zestful, green ruit flavors—like Logan-

Kinds
uy two packages of Jiffy- neans to you. It will be a

n for the molds. We will Individual Molds for just f mailing—10 cents. Or nd six Individual Molds ts.



he cou- Get the m your n mail to us.

Lime Flavor for Salad Jell

his offer.

When you buy Jiffy-Jell from your Grocer.

pon
y received two packages of Jiffy- d here from

(Name of Grocer)
is coupon with
10c for the Pint Mold, or
10c for 3 Individual Molds, or
20c for 6 Individual Molds
(Check which)

package like picture, for nothing Mail Coupon to
mpany, Waukesha, Wis.

KILL! KILL! KILL! NOW WAR ORDER OF CAMP GRANT

French and British Drive Home Real Battle Spirit.

BY PARKE BROWN.

Camp Grant, Rockford, Ill., Nov. 17. —[Special.]—British and French offi- ers have put a new word into the xicon of Camp Grant.

"Kill!"

That's the word. It may shock the lks back home, but their sensibilities ill not be allowed to stand in the way f awakening the new American sol- ier to the deadliness of the "battle pirit" that the allied officers say will in the war.

The score of veterans from the Brit- h and French forces assigned as in- tructors here are pounding that point ome in all their work.

"Kill him!" shouts one, demonstrat- ng a bayonet thrust, and the word s hammered and hammered. It comes requently into the stories of their xperiences that the heroes of the anches relate to groups of officers in heir quarters at night.

Teaching the Teachers.

They are devoting all their time now o the officers graduated from the offi- ers' camps at Fort Sheridan and Camp Dodge who have been used to "get your man" instructions and sim- lar phraseology. But they say they get new fire from their new teachers. "Kill him before he kills you" is frequently heard.

But the talk of the allied officers is ot limited to the horrible side of the war. They tell little anecdotes that rival any of those told by any of the war veteran lecturers or writers, and they are the most popular group of men in the camp.

Exactly what they are teaching and how they are teaching it may not be told the public. Not all of it is secret or confidential, but division headquar- ters points out the difficulty in draw- ing the line between the old and the new in bayonet dueling, grenade throwing, field fortifications, "mop- ping up," machine guns and similar topics.

No Aid to Enemy.

Publishing all of what an accredit- ed correspondent is permitted to see and hear would be equivalent to hand- ing the enemy copies of the confiden- tial manuals and instruction books of the allies.

Therefore, headquarters has asked that details be omitted. No objection was made to a statement that the bat- tle scarred heroes are doing more to bring home the actual meaning of life in the trenches than could be ac- complished for our new soldiers in any other way. The only regret expressed in connection with their pre ence here s that there are not more of them.

The big feature of the week end oday was the football game between Camp Grant officers and the jackies' eam from the Great Lakes Naval raining station, an account of which published on the sporting page. A warm, sunny day brought thousands f visitors into camp. Thousands of en also went on leave to their homes. he colored men of the Three Hun- red and Sixty-fifth infantry were al- owed their first leaves.

U. S. Issues Call for 500 Chauffeurs to Aid Army

New York, Nov. 17.—A call for 500 hauffeurs for transport service in the uartermaster's corps was issued here oday at the headquarters of the east- rn department. The men will be used for service either in this country at antonments or with forces abroad, it as announced. Applicants will be xamined at receiving offices.

BRIGE NATIONAL GUARD OFFICERS.

Washington, D. C., Nov. 17.—Brig. Gen. Edward Vollrath of the Ohio national guard was today assigned to command the Eighty- second infantry brigade in the Forty-first public division. He had commanded the Eighty-ninth depot brigade. Brig. Gen. E. A. Ridgewood of the Utah national guard was relieved from duty with the Eighty-second infantry brigade and was attached to the Forty-first division.

LATE KIT BITS

Final Figures on Christmas Fund for Soldiers Add $72 to Total.

IN completing a general summing up of the Christmas kit fund it is found necessary to publish an "addenda" list of TRIBUNE readers, most of whose contributions to the fund have come from a distance, and therefore too late to be included in the total as published several days ago.

In acknowledging these late and scat- tering "votes for a merry Christmas for the soldiers" it is necessary to re- capitulate and announce that the final total is $23,543, the late contributions amounting to $72.

Here is the list of late arrivals:

Ida Peterson	$ 2
Pupils room 206, Willard school	2
Class 43, Friebel school	2
Mildred M. Black	1
Cora Tischafer	2
G. W. Lawton	10
Clara Sheridan	2
Mrs. M. W. Mercer	10
Victor Thrane	6
C. C. Bell	5
Mary Salman	2
Carrie Carroll	2
Carrie De Messin	6
Mrs. Walter Olden	2
Primary room, Swaney school, McNabb, Ill.	2
Joseph W. Woolfolk	10
M. L. McCane	2
Junior class, Lockport, Ill., High school	2
Total	$72
Previously acknowledged	$23,471
Grand total	$23,543

Although these contributions are a bit tardy, it has been found possible to add them to the fund and the kits they purchase will find their way to the front.

TRENCH EXPERTS PRAISE WORK OF HOUSTON BOYS

First Bayonet Class Pleases Foreign Instructors.

Camp Logan, Houston, Tex., Nov. 17. —The first class for bayonet experts has closed. The final exercises of the school were held this morning before the regimental and brigade command- ers of the camp. The members of the classes were officers from the various regiments that engaged in trench work in actual warfare.

The French instructors at the camp here, as well as the commanders, ex- pressed great satisfaction over the re- sults.

Gunners Show Speed.

A short exhibition of machine gun work also was given at the divisional school of arms. This work consisted mostly of demonstrating the speed with which a gun can be taken apart and put together again. Finally, these men will be expected to take a gun apart and put it together when blind- folded. This training is invaluable for night work in the trenches.

The general court will sit on the first serious case of the encampment some time next week. It is the case of John Lacita, who is charged with murdering Private August W. Hedka of Company M of the old Sixth in- fantry. The murder was committed at the aviation field at Bellville, Ill., while the company was on guard duty there.

Capt. O'Connor Weds.

Another romance culminated in a wedding day. This time the man is an officer and the girl an old sweet- heart from Chicago. The man is Capt. John J. O'Connor, regimental adjutant of the One Hundred and Eighth engi- neers, and the girl is Miss Grace Marie Barron of Chicago. Miss Barron is accompanied here by Mrs. J. G. Braun. The wedding took place tonight.

Cut in Tailors' Samples to Garb 67,000 Soldiers

Washington, D. C., Nov. 17.—More than 67,000 soldiers can be clothed with the material which will be saved by cutting the sizes of tailors' samples 21 per cent, and this has been arranged at conferences between the council of na- tional defense, the National Wholesale Tailors' association, and many large cloth dealers. Nearly a quarter of a million yards of cloth heretofore used as samples will be devoted to clothing.

DECIDE AGAINST FORT SHERIDAN FOR THIRD CAMP

War Department Refuses to Alter Plans for Training.

Washington, D. C., Nov. 17.—Fort Sheridan will lose its identity as an officers' training camp at the close of the second camp a week from Monday. The officers stationed at Fort Sheridan as instructors will be assigned to other posts. The student officers commis- sioned will be assigned to stations and then given furloughs to report Dec. 15 for duty.

In the last few days a volume of letters to the war department asked the continuance of Fort Sheridan as a training camp, but officials rejected these requests, holding to their pre- viously announced determination of establishing the third officers' training camps at the various army camps.

Where Camps Will Be.

The third series of camps will open Jan. 5 and close April 18. There will be one each in every national army cantonment, including that at Rock- ford; one each in every national guard camp, including Camp Logan at Hous- ton, where the Illinois men are train- ing; one in each regular army division, wherever quartered, and in the regular army camps at Fort Bliss, Tex.; Fort Sam Houston, Tex., and Chickamauga, Ga., and one each in the Philippines, Hawaii, and Panama.

Ninety per cent of the men in these camps will come from the ranks. The other 10 per cent will come from the ranks of graduates and undergradu- ates of certain accredited schools who have had courses in military training under army officers.

The commanding generals at Camp Grant and the other camps and can- tonments have been instructed to in- form the men in these ranks that they are authorized to apply for admission to the school. The applications are to be submitted before Dec. 1. The company or other unit commanders will select not to exceed 10 per cent of the command.

Method of Selection.

Applications of the men thus chosen will be sent to the division command- er, who will call a board of three regu- lar army or three national guard offi- cers to consider applications and des- ignate men to attend the camps.

The 90 per cent of noncommissioned officers or privates taken from each camp to attend the officers' school to be held in that camp will be joined by a 10 per cent from the colleges and ranks of college graduates.

BLACK, WHITE, AND BLUE FLIES FROM LOOP BUILDING

Several unadulterated Americans rushed into THE TRIBUNE office yester- day and demanded an explanation for a black, white and blue flag which they had seen flying from a loop building.

"There's a flag over there with black stripes," quoth the first. "Maybe it's the German flag."

He might have been color blind, but when three others brought the same story an investigation was made. And the flag was black, white, and blue.

Another man rushed in.

"Look here," he cried. "What's the idea of the red flag beneath the Amer- ican flag? Have the Bolsheviki cap- tured Chicago?"

Sure enough, a red flag hung be- neath the American flag.

The office girl solved the mystery. A consignment of flags received a short time ago by a certain flagmaking house had been dyed poorly. The red stripes would turn black when exposed in the air.

"And the red flag?—that's no flag— it's a piece of red bunting we're test- ing. See, it's already starting to turn black."

The red "flag" isn't there now.

CURSES U. S.; WHIPPED, JAILED.

Taylorville, Ill., Nov. 17.—[Special.]—John Rown, I. W. W., of Minneapolis, was whipped three times in three minutes and then jailed here today, after he had cursed the United States. When he was searched the police found a pistol and a long knife.

MANY POSTS ARE OPEN FOR THOSE NOW IN CAMPS

Washington, D. C., Nov. 17.—[Spe- cial.]—The war department today an- nounced details of the plan of assign- ing the men at Fort Sheridan and the other officers' training camps when the second series of camps closes, on Nov. 27.

Of the 19,000 in these camps, men qualifying as officers and receiving commissions will be distributed as fol- lows:

Six thousand five hundred officers to vacancies in infantry and field ar- tillery regiments in the United States and France.

One thousand seven hundred to the signal reserve corps.

Six hundred to the ordnance reserve corps.

Two captains, first lieutenants and second lieutenants to each company of infantry of the regular army and national army in cantonments and camps in the United States.

Two captains, first lieutenants and second lieutenants to each battery of field artillery of the regular army and national army in camps in the United States.

All the training camps will be closed on Nov. 27, except the camp at Leon Springs, Tex.

It is estimated that approximately 17,000 of the men in training camps will receive commission.

Western Suburbs Honor New Militia Company

Wheaton, Lombard, Hinsdale, Naper- ville, Downers Grove, Maywood, Glen Ellyn, and other western suburbs will coöperate with Elmhurst this after- noon in a gala celebration in recogni- tion of the new militia company just sworn in. Ellis Paul, a young motion picture star, will be the guest of honor. The speakers will be Carl J. Baer, vice president of the American Aviation corps, and State's Attorney Hadley of Wheaton.

BANKER DUBIA'S CASE GOES TO JURY TOMORROW

Harry A. Dubia, president of the defunct Industrial Savings bank, on trial before Judge Kickham Scanlan in the Criminal court on a charge of accepting deposits after the bank was insolvent, will probably learn his fate tomorrow, when the case is expected to go to the jury.

A number of character witnesses testified in Dubia's behalf yesterday, among them former Gov. Edward F. Dunne, Roger C. Sullivan, County Clerk Robert M. Sweitzer, Thomas Cusack, and D. F. Kelly, general man- ager of Mandel Brothers. Mr. Dunne and Mr. Sullivan said they had known Dubia for twenty years.

Dubia, replying to questions of the prosecuting attorneys, placed the value of the American Compound Door com- pany plant at $300,000 and the Chicago Dry Kiln company plant at $250,000. The state is contending that the val- uations placed by Dubia upon the properties are much too high.

SUSPECT SPIES IN ARMY CAMP

Battle Creek, Mich., Nov. 17.—[Spe- cial.]—Maj. Gen. Dickman, command- ing the Eighty-fifth division of the new national army, voiced the belief today that there are spies at Camp Custer—possibly some of them are in Uncle Sam's uniform. He has author- ized the increase of guards.

Arrest of Jerrold Menselman, a camp workman, on a charge of attempting to wreck trains is regarded as a fore- runner of other arrests to follow.

There are Austrian and even Ger- man selects at camp, especially from Wisconsin, but they all seem willing to serve Uncle Sam. In fact.

1,000 Illinois Selected Men Reach Camp Pike

Little Rock, Ark., Nov. 17.—A troop train bringing 1,000 men from Camp Zachary Taylor, Louisville, Ky., ar- rived at Camp Pike today. The men were all selected men from Illinois.



Warm as an Overcoat

Cheaper than a Sweater

Reg. U. S. Pat. Off.

and so made with a wool lining and wind- proof exterior that cold and wind cannot enter. It keeps you warm and cozy. Will not rip, ravel or tear; wears like iron, and washes. Style—vest, jacket without collar, and jacket with collar. Ask your dealer for

Brown's Beach Jacket

W. W. Brown, Worcester, Mass.

100,000-Acre Land Sale!

Beautiful Cloverland Farms

Owned by S. Crawford & Sons, Cedar River, Menominee County, Mich.

The Most Wonderful Portion of God's Creative Work

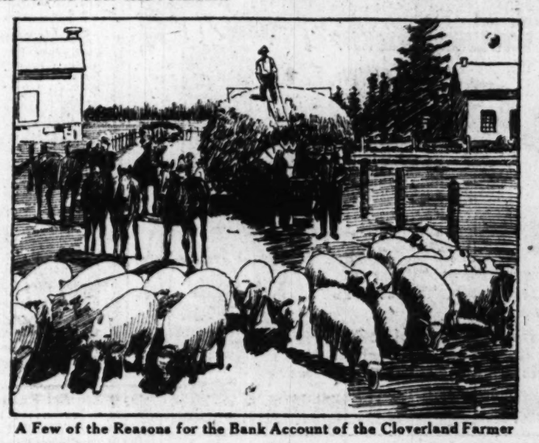
CLOVERLAND FARMS give you an opportunity to acquire at small terms and prices your ideal summer home on famous Green Bay or that piece of land in the country so many of us look forward to, located only nine hours from Chicago. Never again will Upper Peninsula farm lands be offered at present low prices and terms.

The Great Drive is on for Happy Homes and Prosperous Farms in the Green Empire

One month from the date that S. Crawford & Sons' beautiful Cloverland Farms tract was placed on the market a record sale of nearly $100,000 worth of this property has been made. The average man and woman cannot begin to appreciate the tremendous momentum attained by the back-to-the-soil movement.

Think what the position of the farmer is today over what it was a few years ago, and it is no wonder. Today, when millions of men have been enrolled in the armies and navies of the world, with the great duty of feeding them falling chiefly upon the rural army of this country, you will better understand the voice of our food administrator when the cry for greater production of food necessities is heard and begin to appreciate that there is sufficient reason for this back-to-the-soil march of thousands.

The tiller of the soil commands a mighty respect under the present conditions, and, due to the high prices of all foodstuffs, indeed makes the farmer of today the most happy and prosperous of workers. Farm lands in Illinois, Iowa and other states are not found in sufficient quantities to satisfy the demand. There is a hungry market for them, even at prices running from $200 up to $400 an acre, and it is well known that the soil on many of these farms is not of the best.



A Few of the Reasons for the Bank Account of the Cloverland Farmer

If they can produce profits for the intelligent farmer at these prices, imagine, if you can—you seeker of land—what the rich virgin soil of Cloverland will produce in the way of wealth. Soil that has grown hardwood timber to the size and quality of that taken out of this rich country will, without intensive farming methods, produce abundant crops of all kinds.

It is a proven fact that Cloverland produces more abundant crops than any other section of the State of Michigan, and the equal of the best soil in the country; and that, bear in mind, without the extensive preparation and fertilization resorted to in the working of land costing you ten tiems the investment that a farm in Cloverland necessitates.

Cloverland Has Never Known a Crop Failure

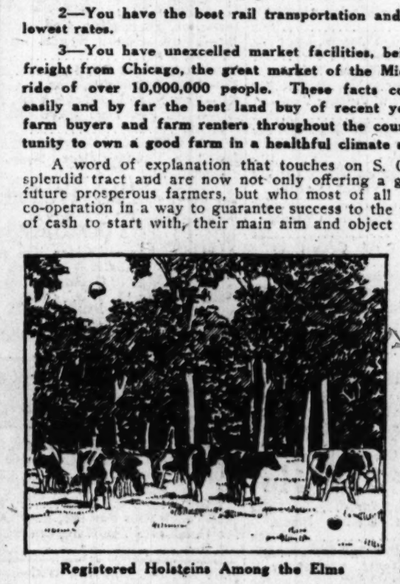
not being subject to the killing frosts so many sections of our country suffer from, and never knowing droughts, cyclones or blizzards. You have a moderate, finely tempered climate, which makes this country an ideal place to live in. ADD TO THIS THE FOLLOWING FACTS:

1—You have wonderfully productive soil.

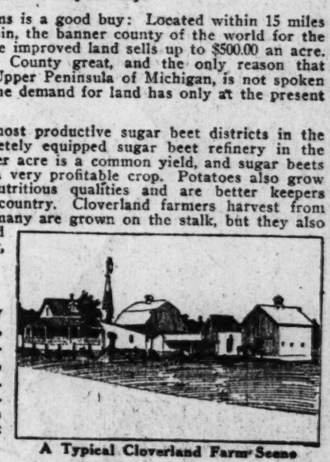
2—You have the best rail transportation and excellent shipping facilities with lowest rates.

3—You have unexcelled market facilities, being only nine hours' ride by fast freight from Chicago, the great market of the Middle West, and within ten hours' ride of over 10,000,000 people. These facts combined make Cloverland Farms easily and by far the best land buy of recent years, and presents to prospective farm buyers and farm renters throughout the country the finest kind of an opportunity to own a good farm in a healthful climate and be independent.

A word of explanation that touches on S. Crawford & Sons who own splendid tract and are now not only offering a great opportunity to hundred future prosperous farmers, but who most of all extend to you their enthusi. co-operation in a way to guarantee success to the man who has but a small amount of cash to start with, their main aim and object being to develop this country of grow very large. One has only to view some farmer's field when harvested to appreciate how much praise we should give to the great and wise Creator, who has favored Cloverland with such wonderful productive soil.



Registered Holsteins Among the Elms



A Typical Cloverland Farm Scene

wonderful possibilities and give to the people the abundant harvests that the soil of Cloverland finds it easy to produce. S. Crawford & Sons are not real estate operators, but are men who have been in intimate contact with the progress of Menominee County for the past twenty years, deciding they could do their country a great good by offering to hungry land buyers their fine tract. They decided to place it on the market and deal direct with the buyers themselves. In dealing this way directly with the owners in the purchase of a farm, you are saving yourself money and incidentally increasing the profits on your buy.

A few reasons why Cloverland Farms is a good buy: Located within 15 miles from the famous Door County, Wisconsin, the banner county of the world for the production of cherries and apples, where improved land sells up to $500.00 an acre. We have everything that makes Door County great, and the only reason that Cloverland in Menominee County, the Upper Peninsula of Michigan, is not spoken of in the same terms, is the fact that the demand for land has only at the present time made development necessary.

Menominee County is one of the most productive sugar beet districts in the United States, having the most completely equipped sugar beet refinery in the country. Twenty to twenty-five tons per acre is a common yield, and sugar beets selling form $6 to $7 a ton make this a very profitable crop. Potatoes also grow abundantly, and they possess more nutritious qualities and are better keepers than those raised in any part of the country. Cloverland farmers harvest from 300 to 400 bushels per acre. Not only many are grown on the stalk, but they also

This Is the Opportunity You Have Waited For

And we want to extend an invitation to farm renters throughout the country who are desirous of owning their own farm and home and getting ahead in life, and to farm owners who have sons and daughters who are unable to buy high-priced farm lands in their own neighborhood, and especially for parents in the city working on a salary and who desire to go back to the soil, to health, happiness, independence and prosperity, to take advantage of our excursions to Cloverland Farms and investigate our offer of Cloverland farm lands at eleven dollars an acre and up, sold on terms of 10% down, 1% a month, no interest the first year and no taxes for five years to the actual settler.

Full details will gladly be given on how to buy any size farm tract you desire, and if interested we will arrange for you to see the land and choose for yourself.

CLOVERLAND FARMS—The ideal dairy and stock section of the Upper Peninsula, in the State of Michigan, is an added reason why Cloverland Farms will be sold quickly, as cows, beef cattle, sheep, goats and hogs are real money makers today and will continue so for many years to come. Clover, the best pasturage possible, grows everywhere in the greatest profusion.

Here Is Sufficient Proof

that we do not overestimate Cloverland as a grazing and dairy section, given in the words of the Hon. Frank G. Hagenbarth of Salt Lake City, Utah, president of the National Wool Growers' Association of the U. S., an eminent authority on the subject; also the representative of the Wool Growers' Association on the United States Live Stock Industry Committee of the Government. "Cloverland may come to be, as the Lord intended it should, the greatest grazing and dairy section of the United States, if not of the whole world."

Send in the coupon and we will gladly furnish descriptive matter on how to own a fine farm in a healthful climate and be independent. Send in coupon and do it at once.

Liberty Bonds as Cash

Doing your bit will not prevent you taking advantage of this opportunity, for it is our set policy to accept Liberty Bonds, same being taken in lieu of down cash payment or applied on your monthly payments, and we will be doing our bit by adding 4% to the amount of your bond on any purchase you may make.

-----COUPON—*Cut Out Here on Dotted Line*-----

S. CRAWFORD & SONS,
624 First National Bank Bldg.,
Chicago

Gentlemen—Kindly send me, without obligation to myself, facts and literature on your beautiful Cloverland Farms tract and oblige.

Name .....

Address .....

S. Crawford & Sons

624 First National Bank Building

General Sales Mgrs.

C. WALTER KEELING and FRANK H. HALL



F. N. Matthews & Co.

Outfitters to Women

21 East Madison Street

Between State and Wabash

Special Sale of Suits & Coats at $25

Presenting an opportunity for acquiring Handsome Coat or Suit at a great money-saving.

Heretofore $35 to $55

This collection of Suits and Coats has been assembled from our regular stock of highest type models—distinctively exclusive—richest fabrics, some richly fur trimmed, others plain tailored. ***All sizes and colors in one style or another.*** **Unparalleled values; your choice Monday,** **$25**

This Cloth Suit, Fur Trimmed, $25

F. N. MATTHEWS, 21 East Madison Street

CITY FIREMAN ARRESTED AS BOX CAR THIEF

Railroad Towerman and Telegraph Operator Also Held.

Edward Walters, a city fireman attached to engine company No. 3, is under arrest in the Cragin police station accused of being the head of a gang of box car thieves who are believed to have stolen more than $100,000 in goods from cars in the western railroad yards.

Also under arrest are Fred Huehn, a towerman for the Chicago, Milwaukee and St. Paul railroad, and Charles Laue, a telegraph operator for the same railroad. The police are seeking William Weber of 4509 Montana avenue, and W. Fredericks, whose address is not known.

Loaded Automobile.

The arrests followed the discovery of a loaded automobile alongside some cars near Kostner avenue and Bloomingdale road. Policeman Simon Foley was on the point of inquiring why the car carried neither lights nor license number. Huehn, who seemingly was in charge of the car, admitted he was loading goods from a car, but said he was employed by a city fireman.

Foley attempted to take Huehn and the automobile to the station and a fight followed. While they were scuffling Laue, who was hidden near by, managed to escape. Foley called for help, and while he was waiting for the patrol wagon Walters came along in citizen's clothes. He tried to assure the policeman that everything was "all right," and produced his fireman's badge in support of this. Then he hurriedly departed. But Foley had the number of the badge.

Confession Reported.

Once in the station Huehn is reported to have made a complete confession in which he implicated the others mentioned. By means of the badge number Walters was arrested and is said to have made a statement.

Huehn is said to have told Lieut. Bowler they had been stealing regularly from cars and had established a route over which they sold goods each day. He said they stole whisky, sugar, boots and shoes, and tea and coffee. When he was arrested Huehn had three cases of whisky in his car. It also was found the car had been stolen from Louis Schlesinger of 1744 West Division street.

New Hostile Lie Hits Red Cross and Y. M. C. A.

Another form of anti-American propaganda is being employed and all patriotic citizens are asked to disregard it. Rumors are being spread that only 2 per cent of the money contributed to the Red Cross and the Y. M. C. A. is used for the direct benefit of the soldiers and that more than 90 per cent is wasted in large salaries.

CONTRIBUTIONS

An Anonymous Gift of $25,000 Leads the Day's List of Donations to Y. M. C. A. Fund.

$25,000.
Anonymous.

$20,000.
Western Electric company.

$5,000.
Felt & Tarrant Manufacturing company. Anonymous.

$3,000.
H. M. Byllesby & Co.

$2,500.
A. M. Castle Co. | General Chemical Co.
Kellogg Switchboard and Supply Co. | Semet Solvay Co.

$2,000.
A. B. Dick.

$1,500.
Harwood Bros. | S. Silberman & Sons.
Wakefield. | Wells, Fargo & Co.

$1,250.
J. W. Butler Paper company.

$1,200.
Pittsburgh Coal Co.

$1,000.
Crerar-Adams Co. | Liquid Carbonic Co.
Lolita Armour. | H. McClintock.
Babson Bros. | McCulloch & McCulloch.
Benjamin Electric Co. | Mrs. William D. Mc-
Bolles & Roger. | Ilvaine.
Brunswick-Balke-Collender Co. | L. P. Moore.
A Friend. guest of Blackstone hotel. | United Coal corporation.
Charles F. Grey. | Julia L. Whitney.
E. P. Lamont. | G. A. Soden.

Employés of Carson, Pirie, Scott & Co. contributed $2,790 to the fund. The foremen of the International Harvester company gave $1,064. Other contributions were: Employés of R. R. Donnelley & Sons, $912; warehouse department employés of the Illinois Steel company, $803; employés of the First National bank and First Trust and Savings bank, $755; employés of the Adams Express company, $721; Joseph T. Ryerson & Sons' employés, $676; employés of the Chicago Electric company, $605; employés of the Corn Exchange National bank, $604; young women's war relief of Evanston, $601; Drovers National bank, $579, and Vestey Brothers, $452.

104,764 PERSONS GIVE $2,794,916 TO Y. M. C. A. FUND

Plan to Pass Quota in the Final Rush Tomorrow.

At the close of business yesterday the country was $2,000,000 under the goal in the $35,000,000 drive for the army Y. M. C. A. The campaign will close tomorrow at midnight.

In Chicago, only $205,000 remains to be collected of the $3,000,000 quota. Leaders of the movement in Chicago are confident that when the workers gather tomorrow night for the last time at the Hotel La Salle the goal will be reached.

The country has been divided into six divisions corresponding with the six departments of the army, and the Central department, which includes Chicago, has passed its quota by nearly $400,000. It is leading the country in the amount of contributions obtained, although the quota for the Eastern department, which includes New York, is $3,000,000 more than the Central department's quota.

Nation Wide Returns.

Three of the six divisions have passed their quotas and are still working to increase their totals. The following table indicates the results throughout the country:

Department.	Quota.	Contributions.
Central	$12,500,000	$12,897,055
Eastern	15,500,000	12,626,811
Northeastern	3,500,000	3,690,394
Western	1,250,000	1,181,400
Southeastern	1,500,000	693,603
Southern	750,000	808,000
Totals	$35,000,000	$31,897,268

Already more than 100,000 persons in Chicago and its suburbs have contributed to the fund.

$2,794,916 Total Recorded.

James B. Forgan, chairman of the ways and means committee for the Chicago campaign, announced at yesterday's meeting that the day's returns totaled $332,651, bringing the total for the campaign to $2,794,916. Chicago stands just $205,189 short of its goal, with two more days left.

So far 104,764 persons have contributed.

In the central division Illinois has passed Ohio by a good margin. Up to Friday at midnight Ohio had been leading.

The total in the district was $12,300,982, or more than one-third of the total for the country, which is $35,000,000.

The community teams of Chicago and suburbs hit its high mark for the campaign yesterday with a total of 27,576 subscriptions for $133,738.

Score of Teams.

The teams reported the following scores for the twenty-four hours preceding yesterday's meeting:

	Subscriptions.	Contributions.
North shore suburbs	3,070	$47,555
North side	1,473	3,402
Lake shore strip	7,450	21,535
South side	1,280	7,247
South Chicago	6,805	15,640
Englewood	340	3,010
West side	3,648	12,717
Northwest side	2,198	7,823
Oak Park and River Forest	416	3,899
Burlington suburbs	525	3,874

In general subscriptions, a total of $33,450 was announced. Of that amount there was one contribution of $25,000 and one of $5,000, both made anonymously. The women's committee reported twenty-one subscriptions for a total of $5,665.

Within a few dollars of $150,000 was reported by the trade teams.

Lieut. Col. Charles G. Dawes, who is on Gen. Pershing's staff, sent the following cablegram to L. Wilbur Messer of the Chicago Y. M. C. A.:

"Cannot overstate importance to American army, especially during the winter months, of work being done by the Y. M. C. A."

The bazaar which will be given by the woman's committee of the Y. M. C. A. drive for funds for work among soldiers in camp and at the front will be held at the Art institute on Friday of this week instead of at the Blackstone hotel, as originally planned. There will be flowers for sale, and the institute will be open to the public on that day on account of the sale.

Mrs. J. J. Mitchell, chairman of the woman's committee of the drive, will have charge of the sale, which will be a flower bazaar, and will be assisted by Mrs. John A. Spoor, Mrs. Henry S. Robbins, Mrs. William J. Chalmers, Mrs. Hamilton McCormick, Mrs. Arthur Ryerson, Mrs. C. Morse Ely, and Mrs. C. K. Pomeroy. The sale will begin at 11 o'clock and continue all day

Over $1,100 for Y. M. C. A. Netted by Band Parade

The Chicago Band association yesterday turned over to Chairman Forgan of the Y. M. C. A. fund committee a check for $1,107.08, the amount collected during the parade of the Chicago band. "This check represents the collection of 7,232 pieces of money," said Conductor Weil, "ranging from pennies to ten dollar bills."

"Let's go Skating"

There's no sport like skating! It gives you the exercise you need, and at the same time

IT'S SO EXHILARATING

Even if you haven't had skates on in years, it will all come back in just a few minutes—all the thrills, all the keen enjoyment you used to feel. Get the "bunch" together—go to the Arena, skate to the time of real, snappy music. It puts wings on your feet—it simply makes you skate—and it doubles the fun.



Dance in the Butterfly Room
Skate until 10:30—then dance. Or dance all evening if you wish.
Capable, Intelligent Instructors—Skates FREE
Admission 50c
Morning, 10:30-12:00; Afternoons, 2:30-5:00; Evenings, 8:00-10:30.
Evanston "L," 20 minutes from loop.

CHICAGO ARENA
BROADWAY & THORNDALE

Say Firmly To Your Grocer



YACHT CLUB
Salad Dressing



When your grocer says, "What else, please?"—say firmly, "Yacht Club Salad Dressing."

Then, surprise your husband at dinner with that delicious salad which he often calls for at the club or cafe.

Rose Real Beauty



MARINELLO

Toilet Preparations

MARINELLO SHOPS

2856 N. Clark St., Vaden Veasey
2323½ E. 73rd St., Josephine E. Forster
2908 W. North Av., Miss. B. A. Lynch
5042 Grand Boulevard, M. Hinterberg
Hotel Brewster Shop, Mrs. J. P. Todd
3406 Lawrence Av., Miss H. Fischer
672 Sheridan Road, Eva M. Goultry
1207½ E. 55th St., Sarah C. Roberts
5144 W. Madison St., Dora Steiger
2339 Broadway, Olga Rasmussen
436 W. 63rd St., Eastman Shop
Hammond, Ind., M. Pendergast
101 N. Hale St., Wheaton, Ill., Lelia E. Petry
Wilmette, Ill., Tressle Church
4081 Broadway, Emma Ross
103 E. 47th St., Miss Kelly
1441 Morse Av., Kelly & Ruth
935 E. 47th St., L. Van Buren
1455 E. 63rd St., Mrs. M. Fields
123 E. 43rd St., Mdlle Josephine Jacuen
5131 Cottage Grove Av., Mary Keaveney
2554½ N. Clark St., Mrs. Eunice Wells
1638 E. 55th St., Churchill Shop
5939 Broadway, Thorndale Shop



View of the Vaden Veasey Marinello Shop

MARINELLO CO.
Mallers Building Chicago

MARINELLO Toilet Preparations and Treatments supply the very help nature requires. They abolish defects, rectify morbid skin conditions. Then deep from the source of skin health springs that inimitable charm of natural loveliness.

There is a dependable Marinello Preparation for every complexion imperfection—a Marinello Treatment for every skin need—prepared and applied with scientific care and skill that closely approach infallibility in bringing about the desired beauty results.

Don't confuse Marinello Preparations or Treatments with ordinary cosmetics or common beauty shop practice. They are different. They are not makeshifts, giving the complexion a veneer of beauty that wears off in a few hours. They *correct* faults—and *foster* natural "Rose Real Beauty" that *lasts*.

A trial will prove that you do not now possess the beauty it is *possible* for you to have.

FREE Trial Size Cake of Marinello Soap

Marinello Soap possesses wonderful healing properties. Gives a liberal foamy lather that quickly and entirely removes impurities—at the same time *benefiting* skin health and enhancing skin beauty.

Leaves a faint trace of exquisite fragrance. Absolutely pure. Can't irritate most delicate skin. Try it. The better the *soap*, the better your *complexion*.

FREE at any Marinello Shop listed in this advertisement. Or by mail upon receipt of 2c stamp to cover postage. Send or call before special offer is withdrawn.

ONE-CENT SALE

Mail or Phone Orders Filled. We Reserve the Right to Limit Quantities

Commences Monday at 7:30 A. M. and Lasts All Week at Our (10) Ten Stores

INDEPENDENT DRUG CO. The Plan

Pay us the manufacturer's regular retail list price for any item mentioned in this advertisement and we will sell you another for one cent—there are many items displayed in our windows and not advertised that are included in this sale.

"AS WE LIVE WE GROW" "Save What You Save"

Many of these advertised items will be on sale all week. Some will only be on sale Monday. See windows for other items not advertised.

40c Fresh Roasted Rich Blend EL-ORINA Pure Coffee
Full Bean or Ground
2 lbs. for 41c

30c Cocoa (½-lb. tins) 2 for....31c
Limit 4 tins to each customer.
25c Baking Powder, 2 for.....26c
10c Fluffy White Washing Compound, 2 for 11c
10c Mrs. White's Luxury Compound, 2 for.....11c
15c El Orina Figs (6 oz. pkgs.) 2 for 16c

5c Larson's Peptomints
Clovemints, Licrisimint-Wintermint, Callit Mints, Wrigley's Spearmint, Double Mint, Juicy Fruit, Winterton's Spearmint, or Morton's Clove-Chewing Gum,
2 for 6c
5c Chewing Gum, all brands, 2 for 6c

$3.50 Shakespeare Sets
24 Volumes. In Leather Case. Leather bound. 2 Sets for $3.51

25c Sal Phenol Mouth Wash, 2 for 26c
50c Sal Phenol Mouth Wash, 2 for 51c
50c Waxit Furniture, Automobile or Leather Polish, 2 for..51c
50c Herbacine Shampoo, 2 for..51c
50c Lapactic Pills, 2 for.....51c
35c—100 Hinkle Pills, 2 for.....36c
10c Absorbent Charcoal Tablets, 2 for.....11c
50c Herbacine Milk of Magnesia, 2 for 51c
35c Infants' Glycerine Suppositories, 2 for.....36c
50c Campbell's Arsenic Wafers, 2 for 51c
35c—100 5 gr. Blaud's Iron Pills, 2 for 36c
25c Nichol's Nasal Cream, 2 for 26c
25c Liquid Pasteurine, 2 for....26c
75c Du Jardin Marie Talcum Powder, 2 for.....76c
50c Morning Dew Talcum Powder, 2 for 51c
15c Du Jardin Lip Sticks, 2 for 16c
50c Du Jardin Compact Face Powder, 2 for 51c
50c Elite Poudre de Riz, 2 for 51c
25c Herbacine Violet Cream, 2 for 26c
25c Wrisley's Jasmine Cream, 2 for 26c
25c Hygenic Cold Cream in tubes, 2 for.....26c
20c—1 oz. Glycerine, Rosewater and Carbolic, 2 oz.....21c
20c—1 oz. Glycerine, Rosewater and Benzoin, 2 oz.....21c
20c—1 oz. Glycerine and Rosewater, 2 oz 21c

10c Olivilo Soap
2 Bars for 11c
Limit 2 cakes to Each Customer.
25c Glass Shaving Mugs, 2 for..26c
40c Ramsdell's Sulphur Cream, 2 for 41c
25c Turkish Bath Towels, 2 for 26c
25c Clothes Brushes, 2 for.....26c
75c Rubber Gloves, 2 for.....76c
10c Eye Cups, 2 for.....11c
15c Medicine Glass, 2 for.....16c
$1.50 Bath Spray, 2 for.....$1.51
$2.50 Metal Hot Water Bottle, guarantee for 5 years, 2 for $2.51
$1.00 Fountain Syringe, 2 for..$1.01
$1.00 Hot Water Bottle, 2 for $1.01

15c Palmolive Soap
2 Cakes for 16c
Limit, 4 cakes to each customer
50c Herbacine Mouth Wash, 2 for 51c

10c Rit Dye Soap
Limit 4 to Each Customer,
2 for 11c

25c Kibler's All 'Round Oil
2 for 26c

25c Harfina Soap, 2 for 26c

5c Kofnots
Candy Tablets That Ease the Throat—Relieve Cough,
2 for 6c
10c—2 oz. Turpentine, 4 oz.....11c
20c—1 oz. Sweet Spirits of Nitre, 2 oz.....21c
20c—2 oz. Sweet Oil, 4 oz.....21c
25c—3 oz. Rosewater, 6 oz.....26c
20c—1 oz. Soap Liniment, 2 oz., 21c
75c—8 oz. Provence Olive Oil, 16 oz. 76c
20c—1 oz. Tincture Myrrh, 2 oz., 21c
30c—2 oz. Tincture Green Soap, 4 oz. 31c

10c Water Tumblers
Pressed Glass, like cut. Limit 6 to Each Customer.
2 for 11c

10c Framed Pictures
Reproductions of Old Masters, while they last,
2 for 11c

10c Durabl-Inks
The kind that sticks. It cannot be erased. Acid proof. Black, Blue, Red or Green,
2 for 11c
25c Ez Lax Oil, 2 for.....26c
10c Holbrook's Bath Brick, 2 for 11c
25c Circus Liniment, 2 for.....26c
25c Naptho Creme, a spot or stain remover, 2 for.....26c
25c Knabe's Piano Polish, 2 for 26c
15c—1 oz. Essence Pepsin, 2 oz., 16c
20c—1 oz. Essence Jamaica Ginger, 2 oz 21c
25c Du Jardin Rice Powder, 2 for 26c
50c French Rice Powder, 2 for..51c
50c Delahanta Vanishing Cream, 2 for 51c
25c Knitting Needles, White, Pink and Blue, 2 for.....26c

25c Nichols After Shaving Cream
2 for 26c

25c Fluff The Perfect Shampoo, cake,
2 for 26c
25c Wrisley's Trailing Arbutus Talcum Powder, 2 for.....26c
50c Lilac de France Talcum, 2 for 51c
35c U-All-No Cream Mint Sticks, 2 for..... 36c

40c Dennos Food
is recommended for infants and invalids by doctors and us.
2 for 41c
20c—1 oz. Essence Peppermint, 2 oz. 21c
40c—4 oz. Elixir Iron, Quinine and Strychnine, 8 oz.....41c
20c—1 oz. Chloroform Liniment, 2 oz.....21c
15c—1 oz. Camphorated Oil, 2 oz. 16c
20c—1 oz. Spirits of Camphor, 2 oz. 21c
40c—3 oz. Bitter Cascara, 6 oz., 41c
40c—3 oz. Aromatic Cascara, 6 oz 41c
75c—8 oz. Bay Rum, 16 oz.....76c
20c—1 oz. Tincture Benzoin, 2 oz 21c
15c—1 oz. Aromatic Spirits of Ammonia, 2 oz 16c

$2.00 Card Sets
In Leatherette Case, consisting of 100 Chips and two Decks of Cards,
2 for $2.01
$1.00 Ebonized Hand Mirror, 2 for $1.01
50c Ebonized Mirrors, 2 for....51c
25c Ebonized Mirrors, 2 for...26c

There is Beauty in Every Jar
MILK WEED
THERE IS BEAUTY IN EVERY JAR
Ingram's Milkweed Cream
50c Size, 2 for 51c

25c Burham Safety Razor
With One Blade. Limit 2 to Each Customer.
2 for 26c

50c—pt. Witch Hazel, qt. for...81c
50c Herbacine Buchu Wafers, 2 for 51c
50c Herbacine Calcium Wafers, 2 for 51c
$1.00 Kreodol Disinfectant, 2 for $1.01
25c Herbacine Liquid Corn Cure, 2 for 26c
50c Jar Solid Green Soap, 2 for..51c
35c 8-oz. Violet Witch Hazel, 2 for 36c
15c size Bicarbonate of Soda, 2 for 16c
25c size Boric Acid, 2 for.....26c
20c size Borax Powder or Crystal, 2 for.....21c
15c 1-lb. Epsom Salts, 2 lbs. for.16c
15c size Fuller's Earth, 2 for...16c
15c Powdered Pumice Stone, 2 for 16c
50c size Powdered Cream of Tartar, 2 for.....51c
25c size Powdered Sulphur, 2 for 26c
45c size Rochelle Salts, 2 for..46c
35c Liquid Violet Glycerine soap, 2 for.....36c
25c Goodwin's Foot Powder, 2 for 26c

25c Johnson's Toilet & Baby Talcum Powder,
2 for 26c

50c Simplex CUTICLE REMOVER
2 for 51c
25c size, 2 for 26c
25c size Nail Enamel, cake form, 2 for.....26c

39c Service Medallions, 2 for . . 40c
Hang one in your window. Set one on your desk, dresser or table. 5c Service Buttons, 2 for 6c.

50c Cinderella Lawn Stationery
24 Correspondence Cards. 24 Envelopes.
2 for 51c
35c Stationery, 2 for.....36c
75c Stationery, 2 for.....76c
$1.00 Stationery, 2 for.....$1.01

$12.00 Eastman's Premo No. 1
with Plantograph Lens—Film Pack—Takes picture 3¼x4¼. Limit 2 to each customer,
2 for $12.01

$1.00 Lotus Face Powder,
2 for $1.01
The Face Powder of Class. The Yellow Package You All Know.
50c Size, 2 for 51c

$1.00 Mando, 2 for.....$1.01
25c Orange Flower Skin Food, 2 for 26c
$1.00 Independent Cold Cream, 2 for $1.01
$1.00 Du Jardin Lilac Vegetal, 2 for $1.01
$2.00 Military Brushes, 2 pair for $1.01

$1 Shaving Outfits
Consisting of a Metal Stand with China Glass Cup and a black handled metal trimmed Shaving Brush. 2 Complete Outfits
$1.01

10c Aluminum Drinking Cups, 2 for 11c
5c Styptic Pencil, 2 for.....5c
50c Mme. Yale's Almond Cream, 2 for 51c
50c Du Jardin Cocoanut Oil Shampoo, 2 for.....51c
50c Mary Fuller Nail Polish, 2 for 51c
25c Cucumber Cream, 2 for...26c
$1.00 Bath Brush, 2 for.....$1.01
50c Poudre L'Ame, 2 for.....51c
$1.25 Shaving Brushes, 2 for...$1.26
50c Shaving Brushes, 2 for...51c
50c Tooth Brushes, 2 for.....51c
40c Tooth Brushes, 2 for.....41c
25c Tooth Brushes, 2 for.....26c
25c Wool Powder Puffs, 2 for 26c
10c Camphor Ice in tubes, 2 for 11c
25c Du Jardin Shaving Stick, 2 for 26c
25c Du Jardin Tar Soap, 2 for..26c
$1.00 Du Jardin Eau de Quinine, 2 for $1.01
50c Du Jardin Brilliantine, 2 for 51c
25c Du Jardin Nail Bleach, 2 for 26c
15c Eye Brow Pencils, 2 for...16c
25c Du Jardin Bandoline, 2 for 26c
25c Du Jardin Nail Polish, 2 for 26c
50c San Toy Face Powder, 2 for 51c
50c Mme. Yale's Face Powder, 2 for 51c
25c Terso Eye Bath, 2 for.....26c
10c Nichols' Liquid Court Plaster, 2 for 11c
25c Nichols' Liquid Court Plaster, 2 for 26c
50c Ep Mayer's Turkish Eye Tonic, 2 for.....51c

50c Madame Isbell's Exquisite Face Powder,
2 for 51c
25c Du Jardin Bath Soap, various Odors, 2 for.....26c
25c Herbacine Dog Soap, 2 for 26c
50c Shaving Strops, 2 for.....51c
35c Durham Duplex Demonstrator Razor, with one blade, 2 for 36c
50c National Handy Package, 2 for 51c
50c Floating Castile Soap, 2 for 51c
50c lb. Elmerito Castile Soap, 2 lbs. for.....51c
25c Manicure Sets, 2 for.....26c
50c Derma Viva Face Powder or Liquid Powder, 2 for.....51c

25c Candle Sticks
Mahogany finish—like cut—7 inches tall.
2 for 26c

$15 Marvelous Phonographs
Model A, Table Phonograph, is the marvel of the age. It is not a toy, but a real musical instrument constructed on a new plan, with a built-in, vibrant, wood tone chamber, reproducing music with a wonderful, full, rich, clear tone. Nothing like it has ever before been offered at its price. We cannot describe it—you must hear it play. Plays all makes of Disc Records—just the same as the big machines.
2 for $15.01

50c BORDEN'S Malted Milk
IN THE SQUARE PACKAGE
GRAND PRIZE
HIGHEST AWARD
PANAMA EXPOSITION
Another Proof of Quality. Note These Low Prices.
2 for 51c
Limit 6 to Each Customer

$2.00 Serving Trays, 2 for $2.01
$1.50 Serving Trays, 2 for $1.51
$1.00 Serving Trays, 2 for $1.01
$1.50 Boudoir Trays, 2 for $1.51
$1.00 Boudoir Trays, 2 for $1.01
75c Boudoir Trays, 2 for 76c

"Only the Best Quality"—Efficient Service—"You Get What You Ask For at a Less Price than Elsewhere."

INDEPENDENT DRUG CO.

137 South State St., One Door North of Adams
Peacock Bldg. Phones: Harrison 2141, 2142, or 2143

Loop Stores:

Wabash Ave. and Van Buren, Northwest Corner
Phones: Wabash 268, 3351, 3355 and 3356

4700 Kenmore Ave. Phones: Sunnyside 4610-4616	4201 Broadway Phones: Lake View 56 or 39	5837 Broadway Phones: Sunnyside 1620-1626	4732 S. Ashland Ave. Phones: Yards 884 or 4583	4758 Washington Blvd. Phones: Austin 2030-2031	459 E. 47th St. Phones: Oakland 230 or 1545	100 E. Garfield Blvd. Phones: Oakland 3000-3[illegible]

FOUR 10th STORE, N. W. COR. GRAND BLVD. AND 51st ST. (Phone Oakland 6013), NOW OPEN, INCLUDED IN THIS SALE.

kating"
gives you the exercise you
ARATING
n years, it will all come back
all the keen enjoyment you
r—go to the Arena, skate to
puts wings on your feet—it
s the fun.
Butterfly Room
dance. Or dance all evening
nstructors—Skates FREE
ission 50c
Afternoons, 2:30-5:00; Eve.
s, 8:00-10:30.
20 minutes from loop.
D ARENA
& THORNDALE
n Stores
Item mentioned in
—there are many
cluded in this sale.
"AS WE LIVE WE GROW." "See What You Save."
advertised.
00 Lotus Face Powder,
2 for $1.01
e Face Powder of
Class.
Yellow Package You
All Know.
50c Size,
for 51c
Mando, 2 for.....$1.01
Orange Flower Skin Food,
for.....36c
Independent Cold Cream,
for.....$1.01
Du Jardin Lilac Vegetal,
for.....$1.01
Military Brushes, 2 pair
for.....$2.01
Shaving Outfits
Consisting of a Metal Stand with China Glass Cup and a black handled metal trimmed Shaving Brush. 2 Complete Outfits
$1.01
Aluminum Drinking Cups,
for.....11c
Styptic Pencil, 2 for.....6c
Mme. Yale's Almond Cream,
for.....51c
Du Jardin Cocoanut Oil
hampoo, 2 for.....51c
Mary Fuller Nail Polish,
for.....51c
Cucumber Cream, 2 for....26c
0 Bath Brush, 2 for.....$1.01
Poudre L'Ame, 2 for.....51c
25 Shaving Brushes, 2 for...$1.26
Shaving Brushes, 2 for....51c
Tooth Brushes, 2 for.....51c
Tooth Brushes, 2 for.....41c
Tooth Brushes, 2 for.....26c
Wool Powder Puffs, 2 for 26c
Camphor Ice in tubes, 2 for 11c
Du Jardin Shaving Stick,
for.....26c
Du Jardin Tar Soap, 2 for..26c
00 Du Jardin Eau de Quinine,
for.....$1.01
Du Jardin Brilliantine, 2 for 51c
Du Jardin Nail Bleach, 2 for 26c
Eye Brow Pencils, 2 for...16c
Du Jardin Bandoline, 2 for 26c
Du Jardin Nail Polish, 2 for 26c
San Toy Face Powder, 2 for 51c
Mme. Yale's Face Powder,
for.....51c
Terso Eye Bath, 2 for.....26c
Nichols' Liquid Court Plas-
er, 2 for.....11c
Nichols' Liquid Court Plas-
er, 2 for.....26c
Ep Mayer's Turkish Eye
Tonic, 2 for.....51c
50c Madame Isbell's Exquisite Face Powder,
2 for 51c
Du Jardin Bath Soap, var-
ous Odors, 2 for.....26c
Herbacine Dog Soap, 2 for..26c
Shaving Strops, 2 for.....51c
Durham Duplex Demon-
strator Razor, with one blade,
2 for.....36c
National Handy Package,
2 for.....51c
Floating Castile Soap, 2 for 51c
lb. Elmerito Castile Soap,
2 lbs. for.....51c
Manicure Sets, 2 for.....26c
Derma Viva Face Powder
or Liquid Powder, 2 for.....51c
25c Candle Sticks
Mahogany finish—like cut—7 inches tall,
2 for 26c
g Trays,
2.01
....$1.51
....$1.01
....$1.51
....$1.01
..... 76c
ewhere."
G CO.
uren, Northwest Corner
1, 3355 and 3356
100 E. Garfield Blvd.
Phones:
1545 Oakland 3000-3145-3147

ALDERMEN VOTE TO STOP DANCING IN ALL CABARETS

Brewers' Plan Amended to Limit Programs to Music.

Dancing in cabarets was doomed yesterday by the city council license committee, which before considering legislation passing all places where entertainment is given in connection with the sale of liquor.

Ald. James B. Bowler, a member of the committee, led a successful fight to bring about a modification of the demands made by the brewers' association for the absolute elimination of cabarets in all places where intoxicants are served.

The city law department gave an opinion that while the brewers' ordinance was valid, it would not operate against cabarets, as it prohibited cabarets instead of seeking to regulate the sale of liquor in such places.

Bowler's Amendment.

Ald. Bowler's proposition, which was adopted by the committee and incorporated in the brewers' measure, provides for the following:

No liquor shall be sold in any place which permits other than orchestral and vocal entertainment, skating, dancing and all other adjuncts of cabarets being barred.

Special platforms for orchestras and entertainers to be provided.

Annual license fees of from $250 to $1,000 shall be charged, in addition to a bond for double these amounts that the provisions of the ordinance will be lived up to.

Special Bars Allowed.

Special bar permits are not interfered with by the Bowler measure. This protects picnics and entertainments given by the United Societies and other bona fide organizations.

The committee will meet again tomorrow morning to consider the Bowler measure. It was predicted yesterday that it will be recommended to the council tomorrow afternoon.

Regulation of all saloon and liquor licenses by a commission is to be proposed to the council tomorrow by Ald. Jan Horne. He will introduce an ordinance in the council asking for the appointment of a commission of three members to have charge of all liquor license matters. The ordinance provides that the members shall be paid $3,000 each a year, and that they shall be appointed by the mayor.

The Horne proposition is patterned after the Boston liquor commission.

BARRETT AGAIN IS SUED BY A FORMER PUPIL

Charles R. Barrett, president of the Barrett Institution of Shorthand and Typewriting, 22 West Monroe street, was made a defendant in a $25,000 damage suit filed in the Superior court yesterday by Mrs. Eva Strong. According to Mrs. Strong's attorneys, Barrett is charged to have taken undue liberties with the plaintiff when she was a pupil in his school. This is the second action of the same nature filed against Mr. Barrett this week. Virginia Van Heelen was the other plaintiff.

"It's an attempt to ruin my business and reputation," said Mr. Barrett last night. "These two girls attended my school in 1914 and they were both expelled. If they were sincere in their objections, why did they not bring the suits sooner—over two years have elapsed since the alleged indiscretion happened?"

Efforts to communicate with Mrs. Strong proved futile last night.

Henry L. Hertz, Age 70, to Be Guest at Dinner

Henry L. Hertz, a pioneer Chicagoan, will celebrate his seventieth birthday anniversary today as the guest of honor at a dinner to be given at the Hotel Atlantic. He was born in Copenhagen, Denmark, in 1847, and came to Chicago in 1869.

He started here as clerk in a banking house. Then he became teller in the Commercial Loan company bank and in 1872 was appointed clerk in the recorder's office. From 1899 to 1901 he was chief clerk of the board of review.

President McKinley appointed him collector of internal revenue in 1901. He was reappointed to the position by President Roosevelt and served until 1918.

Federal Court Decision Brings Freedom to 33

Thirty-three men and women, out on suspended sentence, were given absolute freedom yesterday when Charles E. Clyne, United States district attorney, dropped all action against them. Mr. Clyne's action was given an official O. K. by Judge Carpenter, who said he was acting on orders from Attorney General Gregory.

AD COPY MAN
WANTED
We can create and help direct merchandising plans, also make layouts and write copy to reflect thought and selling in appealing to the user's viewpoint.
Every draft opens this, "more than a letter for a real operator. Sell yourself in the first letter as "action" is important.
Your confidence will be respected. We are a progressive agency.
ADDRESS F L 384, TRIBUNE

LEADER

Mrs. Paul R. McCann, Wife of the Captain of Company C of the Eleventh, Will Lead the Grand March with Gen. James E. Stuart at the Military Dance on Wednesday.


Mrs. Paul R. McCann
NORMAN COUPER PHOTO

GEN. JAMES E. STUART, commanding the Eleventh regiment, Illinois infantry N. G., will lead the grand march at the military dance Wednesday evening at Kenrose hall, Forty-seventh street and Ellis avenue, by Company C of the regiment. He will have for his partner Mrs. Paul R. McMann, wife of the captain commanding the company. Capt. McCann and Mrs. Stewart will be second in line.

Company C was recruited in Kenwood and in other sections of Hyde Park, and the residents of that territory are taking much interest in the dance. Many of them are patrons and patronesses. Among them are Judge and Mrs. George Kersten, Mr. and Mrs. John B. Watell, Mr. and Mrs. Carl Roessler, Mr. and Mrs. Fred E. Sterling, Judge and Mrs. John P. McGoorty, Judge and Mrs. Henry Guerin, Judge and Mrs. Joseph B. David, Michael L. Igoe, John P. Hopkins, Lieut.-Gov. Oglesby, Thomas E. McGrath, Joseph H. Prior, Dr. and Mrs. Joseph Cain, Mr. and Mrs. Harry Mather, Mr. and Mrs. H. Sarsfield Tansey, Mr. and Mrs. William L. O'Connell.

The proceeds of the dance are to go to the company fund.

EAST ST. LOUIS VOTE FRAUDS PERIL LEADERS

Big Politicians Face Indictment as Result of Brundage Inquiry.

Many of the leading white politicians of East St. Louis, Ill., including executives of that city, are face to face with criminal prosecution in connection with election frauds there last fall, it was learned yesterday. Investigation of the details of a confession obtained by Attorney General Edward J. Brundage from Le Roy Bundy, a colored dentist of East St. Louis, is expected to reveal evidence that will form the basis for the state's cases.

Bundy is in jail in Belleville, Ill., in connection with the recent race riots at East St. Louis. Attorney General Brundage admitted last night Bundy had "told certain things" and that a large force of investigators is working with three of his assistants to corroborate the details of election frauds disclosed by Bundy.

Confession Is Verbal.

Mr. Brundage said:

"Bundy has told us certain things. I understand investigation has proved he told the truth. We are certain he knows a lot more. So far his confession has been purely verbal. We expect him to tell us more. He is making overtures for consideration in connection with the present race riot prosecution I am conducting. I believe we will obtain a detailed written confession from him."

"How will a confession of past vote frauds affect Bundy in the present race riot case?" the attorney general was asked.

"The race riots were the outgrowth of a condition—a cause. That cause was misgovernment. Election frauds are responsible for the misgovernment. If we would stop a cankerous condition we must attack its roots. Bundy may possibly be given consideration."

"Big Politicians" Involved.

Mr. Brundage intimated the investigation is already under full sway. He refused to name the men who may be prosecuted, but intimated "all the big white politicians of East St. Louis" may be named in indictments. He admitted he is in constant touch from his office at Springfield with the men who are conducting the inquiry. These are Assistant Attorneys General C. W. Middlekauff, Jesse Farmer, and Roy Wood.

It was indicated last night that the plan of the attorney general is to obtain absolute evidence of fraud and corruption before making a single move against any one. This is to ward off the chances of the guilty ones' "covering up," it is said.

STELK DENIES WISH TO RULE CHARITY BODY

Judge Stelk of the Court of Domestic Relations yesterday replied to the statement of Eugene T. Lies of the United Charities denying any ambition to dominate the charitable organization and also explaining that he saw no need for a conference of social workers as suggested.

"My records will show that I have committed 234 more persons to the house of correction than any of my predecessors in the same length of time," says the judge in describing his friendship for the United Charities. "Among them were a number who had deliberately imposed upon the charities. The fact that I have been somewhat practical is shown by the increase in collections. The increase in the last eleven months has been $37,965.71.

"Mr. Lies asks whether I encourage desertion. If he had spent a half day in my court and examined into the statistics he would not ask such a question. The fact is I have been accused of being too severe with men who neglect work and fail to take care of their families."

Alderman Threatened by Deputy with Gun, He Says

Ald. Stanley Adamkiewicz of the Seventeenth ward complained to Sheriff Traeger yesterday that Deputy Sheriff Joseph Pionke threatened his life last night while engaged in a controversy. He said that the deputy was under the influence of liquor and that his pistol was taken from him after he flourished it at the alderman. According to the alderman, he, Pionke, and Phillip Weyna were discussing the affairs of the Polish Union Fraternal association in Weyna's place of business, 1020 Milwaukee avenue. The alderman said that a man rushed between them and wrested the revolver from the deputy sheriff.

Nightly Thefts for Three Months Confessed by Six

Wallace Grosch, Albert Franklin, and his brother, "Red" Franklin; Herman Winkler, John Lundgren, and Leo Horton, who were arrested in the vicinity of Monroe and Robey streets, confessed yesterday to the Austin police they have committed three and four robberies nightly in the last three months. All have been identified.

A dozen ducks and chickens, two sacks of potatoes, and four onions embraced the plunder taken by automobile bandits from 923 Fulton street yesterday.

ADOLPH OCHS' DAUGHTER WEDS.

New York, Nov. 17.—Miss Iphigene Bertha Ochs, daughter of Mr. and Mrs. Adolph S. Ochs, and Lieut. Arthur Hayes Sulzberger, stationed at Camp Wadsworth, were married this afternoon at the home of the bride's parents in this city. Miss Ochs' father is publisher of the New York Times.

AUGUSTE RODIN, NOTED FRENCH SCULPTOR, DIES

Victor in Fight Against Poverty and Ridicule Expires at 77.

PARIS, Nov. 17.—Auguste Rodin, France's great sculptor, died early today. The 77 year old sculptor had been ill for only a brief time of congestion of the lungs.

M. Rodin died in his villa at Meudon in the outskirts of Paris. Had he lived, M. Rodin would have been elected a member of the Academy of Fine Arts by almost unanimous vote a week from today.

FIFTY YEARS' STRUGGLE.

Auguste Rodin struggled fifty years against poverty, and abuse, and ridicule for his unconventional ideas before he achieved celebrity as one of the most famous sculptors of the world.

When finally recognized, M. Rodin was hailed by his admirers as "the Michael Angelo of the modern world."

Born in Paris in 1840 of wretchedly poor parents, he was first heard of in 1864, when, after a short time spent in studying under Barye, he sent his mask, "The Man with the Broken Nose," to the salon. It was refused, and he spent the next six years in drudgery.

His second attempt to gain recognition at the Paris salon was humiliating. He submitted, in 1877, "The Age of Bronze," only to have it rejected and to have himself accused of casting it from life instead of creating an original work.

It was not until 1880, after the exhibition of his "St. John the Baptist," that the tide began to turn in his favor.

Controversy Over Monument.

From then on he created a number of notable works, among them his "Victor Hugo," "The Burgesses of Calais," and his statue of "Balzac," the latter being received with almost universal jest and jibe.

For years after the Balzac controversy, Rodin devoted himself to a great decorative composition some twenty feet high, "The Portal of Hell," for the Museum of Decorative Arts.

A bronze bust of "La France" by Rodin was presented to the United States by the people of France during the tercentenary celebration of the discovery of Lake Champlain, and has since been mounted on a monument to Champlain at Crown Point, N. Y.

Rodin in his later life received many honors. Upon the death of Whistler he succeeded as president of the International Society of Painters, Sculptors, and Gravers.

P. J. Gibbons, Former Police Captain, Run Over

Former Police Capt. P. J. Gibbons was injured yesterday by an automobile truck driven by Francis Eschen of the South Suburban Motor Express company. The accident occurred on Clark street, near Randolph.

He is believed to be suffering from scalp wounds, a fractured rib, and other injuries. Eschen was held at the central station.

Gibbons is 67 years old, a bachelor, and lives with his sister at 5253 Lakewood avenue. He resigned from the police department in September, 1915. He was captain of the central station for eighteen years.

DEATH NOTICES.

IN MEMORIAM.

FYFE—Lelia Fyfe. In memory of our darling mother and grandmother, who entered into a higher and grander life a year ago.
O, for the touch of a vanished hand and a voice that is stilled.
FROM HER DAUGHTERS AND GRANDCHILDREN.

JILEK—Joseph Jilek. In fond memory of our father, who died 3 years ago today.
FROM WIFE AND CHILDREN.

KELLEHER—Catherine Kelleher. In loving remembrance of our dear wife and mother, who passed away one year ago today.
LOVING HUSBAND AND CHILDREN.

NESSLING—Charlotte A. Nessling, in loving memory of our dear mother, my wife, who died Nov. 18, 1916.
S. C. NESSLING.
FRANCIS A. NESSLING
C. R. NESSLING.

BANSCHBACH—Elizabeth M. Banschbach, beloved wife of the late Charles, fond mother of Mrs. Emma Juergins, Mrs. Sadie O'Gara, Mrs. Bertha Dickens, Mrs. Ida Terry, and Charles Banschbach. Funeral services Monday, Nov. 19, from late residence, 6222 Blackstone-av., at 3 p. m. Burial Tuesday at Amboy, Ill.

BELL—Anna C. Bell, beloved wife of Anthony, mother of Catherine and Nicholas, daughter of Mr. and Mrs. Joseph Pluckebaum, sister of Emma, John A., and Mrs. Charles Stauber. Funeral from late residence, 5061 Windsor-av., Monday, Nov. 19, at 9:30 a. m., to Our Lady of Victory church, where high mass will be celebrated; autos to St. Boniface. Member of L. C. B. A., branch 598.

BELL—Herbert A. Bell, in Los Angeles, Nov. 12, 1917, beloved husband of Catherine C. Bell and father of Ethel L. Smith and Herbert A. Bell jr. Interment Rosedale cemetery, Los Angeles, Cal.

COSTELLO—Edward F. Costello, Nov. 17, beloved husband of Eva Costello, fond father of Lillian and Edward, brother of Genevieve, Nellie, Catherine, and James Costello. Remains at private chapel, 43d-st. and Grand-blvd. Funeral notice later. Hammond and Gary, Ind., papers please copy.

CONLEY—John Conley, beloved father of Michael T. and Mme. Conley, R. S. H. Funeral Monday, Nov. 19, from late residence, 2012 Giddings-st., 9:30 a. m., to Queen of Angels' church, where high mass will be celebrated; by autos to Calvary. Member of St. Joseph's Court No. 8, C. O. F.

OBITUARY.

MRS. MARGARET L. PERRY died in Seattle, Wash., Nov. 10. She was born in Chicago in 1843 and lived continuously in this city until about five years ago. Since then she has spent most of her time in California and Washington, where her children reside. Mrs. Perry's parents, Joseph and Margaret Peacock, were among Chicago's early settlers, coming here in 1836. Mrs. Perry is survived by two daughters, Mrs. Peter Taylor of Carmel, Cal., and Mrs. Alice P. Bristol and two sons, Crooker Perry of Lakeside, Wash., and Roy Perry. Burial at Rosehill 1:30 p. m. tomorrow.

EDWARD J. THELIN of 400 Eighteenth avenue, Maywood, who died on Thursday, will be buried today at 2 p. m. from the First Baptist church, Maywood, at Forest Home. Knights Templar will have charge of the services at the grave. Mr. Thelin, who was an employé of Mandel Brothers for twenty-one years, and at the time of his death connected with the Chicago Association of Credit Men, also was village clerk of Maywood for several years. He was 44 years old.

THOMAS R. LYNAS, one of Chicago's pioneer insurance men, died at his residence on Vine avenue, Highland Park, on Friday. He was for many years manager of the Ætna Life Insurance company in Chicago and Milwaukee. Funeral services will be held at 1 o'clock tomorrow at the residence.

ALBERT M. FOX, western sales agent of the American Window Glass company, who died on Thursday, will be buried in New York today. Funeral services were held in Chicago on Friday in Grace Episcopal church, after which the funeral party left for the east.

DAUGHTERS OF ISABELLA.

Regents of Chicago circles of the National circle, Daughters of Isabella, were entertained at a luncheon in the Hotel La Salle yesterday afternoon by Mrs. Elizabeth Morgan, 7609 Ridgeland avenue.

DEATH NOTICES.

CALLOPY—Thomas W. Callopy, aged 59 years 2 days, Saturday, Nov. 17, 1917, husband of Catherine, nee Rausch, father of Arthur L., Marcus C., Harold J., Estelle, and Evelyn M.; member of De La Salle Council 282, Knights of Columbus, Holy Angels' Court 179, C. of A. F., and Gen. Custer Council 129, Royal League. Funeral from his late residence, 7246 Bennett-av., to St. Philip Neri church, Merrill-av. and 72d-st., Tuesday, Nov. 20, at 9 a. m., where solemn requiem will be celebrated. Burial at Mt. Olivet. Huntington, Ind., papers please copy. For seats call Yards 703.

COUGHLIN—Bridget Coughlin, beloved wife of William, mother of William, James, and Mrs. Thomas Grady. Funeral Tuesday at 9 a. m. from late residence, 833 W. 53d-st., to Visitation church, where high mass will be celebrated; autos to Calvary. Friends wishing seats call Yards 662.

DAVID—George H. David, Nov. 16, beloved husband of Julia Heinen, fond father of Louise, brother of Mrs. George W. Martin, Mrs. Henry Vorn Kahl, Arthur J. Paul, and the late Mrs. John Scott. Funeral Sunday, Nov. 18, at 12 noon, from late residence, 746 W. Wells-st., to Holy Name cathedral, autos to Calvary. For reservations call Kedzie 2394.

DE LA COUR—Anna J. De La Cour, nee Murphy, beloved wife of John, fond mother of Kathleen, Thomas, Nae, Joseph, and John. Funeral notice later. For information call Garfield 7650.

DOHNEY—Margaret E. Dohney, nee McNamara, beloved wife of the late John, fond mother of Officer John J., Edward, Sergt. Thomas J., Margaret L., Mrs. Mayme Casey, Trace, Nellie, and Anna. Funeral Tuesday, 9 a. m., from late residence, 5705 Ada-st., to Visitation church, where solemn high mass will be celebrated; autos to Mt. Olivet. Member of St. Edward's court No. 66, W. C. O. F. Friends wishing seats call Yards 662.

DRAINE—Catherine Draine, nee Walsh, loving wife of Patrick, mother of Francis, Lucinda, Margaret, Harry, Catherine, Mary, James, Eleanor, Florence, Thomas, Richard, and Edward Draine, sister of John and Michael Walsh and Mrs. John Galloy; member of St. Joachim's court No. 163, W. C. O. F. Funeral from late residence, 9401 St. Lawrence-av., Monday at 9 p. m. to St. Joachim's church; by autos to Mount Olivet. For seats call Pullman 372.

DWYER—Albert J. Dwyer, beloved husband of Mary, father of Alberta. Funeral from chapel, 1449 E. 63d, Monday, Nov. 19, 2:30 p. m. Autos to Oakwoods.

FITZGERALD—John J. Fitzgerald, beloved husband of Mary, nee Martin, fond father of William, John, Thomas, Mae, and Robert E., brother of the late Mrs. Miles Connelly. Funeral Tuesday at 9:30 a. m. from his late residence, 2622 S. Tripp-av., to Epiphany church; by autos to Mount Olivet.

GIBBONS—Margaret A. Gibbons, nee Burke, Nov. 17, 1917, beloved wife of John T. Gibbons, mother of Sadie Gibbons, daughter of the late Thos. and Bridget Burke, sister of Mrs. Mary Gibbons and the late Patrick and Alice Burke. Funeral Tuesday at 9:30 a. m., from late residence, 3618 Maple Square-av., to St. Andrew's church, where solemn high mass will be celebrated; autos to Calvary. Member of Immaculate Conception court No. 30, W. C. O. F. For reservations call Humboldt 2773.

HANSON—Ellen G. Hanson, in Buxton Center, Me., Nov. 14, wife of Dr. Zenas P. Hanson, formerly of Chicago. Burial at Buxton Center, Nov. 16.

IRVING—Delia Irving [nee O'Malley], beloved wife of William, fond mother of George, fond sister of John and Margaret O'Malley, at her late residence, 3128, Lexington-st. Funeral notice later.

KESSLER—Sarah Kessler, Friday, Nov. 16, beloved wife of William Kessler and mother of Jacob, Rose, Harvey, and Lillian. Funeral at late residence, 224 N. Maplewood-av., Sunday at 2 p. m. Waldheim cemetery.

LYNAS—Thomas R. Lynas, Friday, Nov. 16, short illness. Funeral service at late residence, Vine-av., Highland Park, Ill., Monday, 1 p. m. Burial private.

LEHMAN—Degan Lehman, in his 80th year, at Ottawa, Ill., father of Joe and David, Chicago; Sanches and Isaac, Ottawa; Morris, Sioux City, Ia.; Mrs. Max Rosenthal, Dixon, Ill.; William L., Sigmond, and Louis, Denver, Col. Funeral at Ottawa, Ill., Monday at 1:30 p. m.

MANNING—John Manning, beloved husband of Clara Fitzpatrick Manning, father of Helen, Zanes, John, and Marion, at residence, 2130 S. Turner-av. Funeral notice later; member of Lafayette council No. 90, Royal League. Ph. Van Buren 522.

MILLER—Waldo F. Miller, Nov. 17, 1917, beloved husband of Sarah O. Funeral Monday, at 3 p. m., from late residence, 3523 Jackson-blvd.; private. Interment New York.

MOZEE—Dr. T. E. Mozee, 5131 Wabash, Saturday morning at 4 a. m. Funeral Monday, at 1 p. m., from St. Mark's M. E. church, 50th and Wabash, by autos to Oakwoods cemetery.

McPHERSON—George McPherson, age 42, Nov. 15, 1917, at sister's residence, 931 South Wesley-av., Oak Park, beloved son of the late Mrs. Anna Evans, brother of Mrs. Grace Raffen. Funeral Sunday, Nov. 18, 1917, at 2:30 p. m., from sister's residence; member of Circle lodge No. 938, A. F. & A. M.; Masonic services at Oak Ridge cemetery; automobiles.

NEIL—Elizabeth E. Neil, Nov. 17, 7519 Kenwood-av., wife of the late Richard Neil, loving mother of Mina, Carrie, and Grace. Funeral Nov. 19, 2 p. m., St. George's Episcopal church, 76th and Drexel-av. Interment at Mount Greenwood.

O'BRIEN—Timothy O'Brien, brother of Mary O'Brien. Remains at chapel, 5438 S. Halsted-st. Funeral notice later.

PERRY—Margaret L. Perry, at Seattle, Wash., Nov. 10, 1917, widow of the late Silas Q. Perry of Chicago and mother of Mrs. Peter Taylor, Mrs. Alice P. Bristol, Crooker, and Ray Perry. Funeral at Rosehill cemetery chapel Monday at 1:30 p. m.

QUINLAN—Charles L. Quinlan, Nov. 16, at 6618 University-av., beloved husband of Edith, nee McBride, father of Charles L. Jr. and Allene E., son of John and Catherine Quinlan. Interment at East Dubuque, Ill. Train leaves 12th-st. depot Sunday at 4 p. m.

ROUSH—Frank Roush, Nov. 13, 1907, suddenly, at Los Angeles, Cal., son of the late Thomas J. and Sarah M. Roush and fond brother of Nellie and the late Alice Roush. Funeral Tuesday, Nov. 20, at 2 p. m., from his late residence, 3603 S. California-av., where services will be held, thence by autos to Mount Hope. Member of Brighton Park lodge No. 854, A. F. & A. M., and Policemen's Benevolent association. Logansport and Richmond, Ind., papers please copy. For information call Yards 4918.

ROWBOTTOM—Samuel W. Rowbottom, Nov. 16, husband of Catherine M., nee Tooman, father of James, Mrs. H. L. Roseller, Wilby, Mrs. Ray Burrush, Mrs Roy Benson, Mattie, and Walter. Funeral Monday, Nov. 19, 9:30, Our Lady Help of Christian church. Burial Mount Carmel. Member of George H. Thomas council No. 1423, K. and L. S. and B. of L. E.

SCHLENKER—Anna Schlenker, Nov. 15, 1917, beloved mother of Mrs. Anna E. Webster, beloved grandmother of Private Frederick G. Webster, Company F, Twenty-first engineers, U. S. N. A. Funeral from her daughter's residence, 1514 W. Garfield-blvd., Sunday at 2 p. m. Interment at Oakwoods.

SEEBERG—Catherine M. Seeberg, Nov. 17, beloved wife of Otto Seeberg and beloved mother of Wilbur A. Funeral Nov. 20, at 1:30 p. m., from late residence, 5834 Glenwood-av., and 2 p. m. in Unity Evangelical Lutheran church, cor. Balmoral and Magnolia-avs. Interment at Rosehill.

SELLO—Max Sello, beloved husband of Rose and father of George W., in his 68th year. Funeral Sunday at 1:30 p. m. from chapel, 35th and Grand-blvd. New York and Pittsburgh papers please copy.

SHEPARD—Clara Shepard, at her residence, 540 S. Millard-av., beloved wife of Frank A., mother of Holmes A. and Mark A. Shepard, aged 60 years. Funeral Sunday, Nov. 18, at 2 p. m., from Third Presbyterian church, Orden-av. and Ashland-blvd., by autos to Forest Home cemetery.

DEATH NOTICES.

STRENITZ—Jeannette Strenitz [nee Elkan], fond wife of Ludwig Strenitz, dearly beloved mother of Mrs. Harry Barnett, Rose, Olga, Martha, Maurice, sister of Nathan Elkan and Mrs. Mary Wolf, at her residence, 4735 Indiana-av. Funeral Sunday at 9 a. m., at chapel, 35th and Grand-blvd. Special at 9 "en route" cemetery.

SWEENEY—Mrs. John J. Sweeney, widow of the late former Ald. John J. Sweeney, beloved mother of Mrs. Walter A. Bermingham, Mrs. Harry Stehle, Mrs. Fred Meyers, Mrs. Edward G. Dunne, Mrs. H. Clarence Stigall, Mrs. William D. Lee, Mrs. Chester Manning, and John A. Sweeney jr., sister of Mrs. William D. Lee. Funeral Monday at 9:30 a. m. from residence of H. C. Stigall, 5324 Glenwood-av., to St. Ita's church, where high mass will be celebrated. Autos to Calvary.

VANDERPAELT—Frank A. Vanderpaelt, 6000 Harper-av., beloved husband of Pauline, father of Arthur and Gust. Funeral from chapel, 5133 Lake Park-av., Sunday at 1:30 p. m., to St. Thomas Apostle church. Interment at Mount Olivet.

WEBER—Joseph A. Weber, Nov. 16, at 6745 Champlain-av., beloved husband of Annie, nee Boebel, father of Edmond, Henry, Fred, William, Marion, and Helen, brother of Mrs. Martin Krueger, Barbara and Martin Weber, Milwaukee, Wis., and the late Mrs. Henry Stuckart. Funeral Monday, Nov. 19, at 9:30 a. m., to Holy Cross church; autos to Mount Olivet. For seats call Hyde Park 695.

WHALEN—Henry V. Whalen, Nov. 16, 1917, aged 77 years, at his late residence, 820 Hyde Park-blvd., father of Harvey, Josephine, and Adeline Whalen. Funeral services from chapel, 4227 Cottage Grove-av., Sunday, at 4 p. m. Interment at Gardner, Ill., Monday.

WILLIAMS—Margaret Williams, nee Cleary, beloved wife of the late James Williams, fond mother of Sister Mary Honor, R. V. M., Morgan, John, James, Patrick, Mrs. John Geary, Mrs. Frank Murphy, and the late Nellie Geary; sister of Mary Wilmot; member of Ladies' auxiliary, Knights of Father Matthew council No. 44. Funeral Monday, Nov. 19, at 9 a. m., from her late residence, 317 W. 42d-st., to St. Cecilia's church, where solemn high mass will be celebrated; autos to Mount Olivet. For arrangements call Yards 884.

WILLIAMS—Martha P. Williams, Nov. 16, 1917, mother of Mrs. A. H. Lewis of La Grange. Brief service at residence, Monday afternoon, at 3. Burial Cleveland, O., Tuesday, Nov. 20. Please omit flowers.

CARD OF THANKS.

PAGELS—Martha Pagels and family wish to extend their heartfelt thanks to their many friends and neighbors for the beautiful flowers and kind sympathy shown us in the loss of our beloved father, George Pagels. We also wish to thank Richard Cole lodge No. 697, A. F. & A. M.; Logan chapter No. 196, R. A. M.; Apollo commandery No. 1, K. T.; Oriental consistory, S. P. R. S., 32°; Medinah temple, A. A. O. N. M. S.; Schiller Liedertafel, and Vorwaerts Turnverein.

CEMETERIES.

OAKWOODS CREMATORY — OAKWOODS Cemetery, East 67th-st. and Grenwood-av. Charge for cremation $30, including use of chapel. Phone Hyde Park 61.

GLEN OAK CEMETERY, 127TH-ST. BLVD.—Single grave, perpetual care, $12. 111 W. Washington. Franklin 3811.

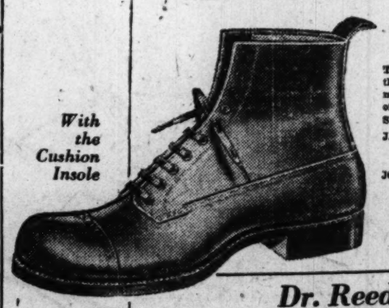
UNDERTAKERS.

POSTLEWAIT — GOLDEN RULE PRICES and Golden Rule service; 20 years at one location. 1867 Orden-av. Ph. West 350.

FLORISTS.

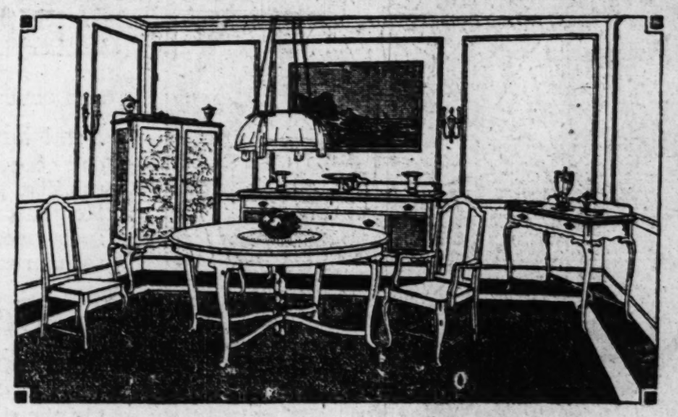
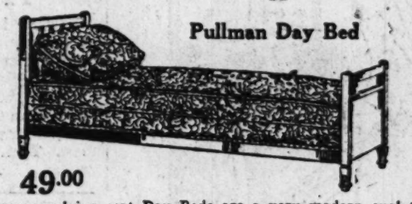
TAKE ELEVATOR TO 2D FLOOR; SAVE half on funeral flowers by paying cash; sprays $1.65 and up; wreaths $2.25 and up. OHIO FLORAL CO. 600 S. Wabash, cor. Congress. Harr. 1444.

C. H. JORDAN & CO
FUNERAL DIRECTORS
Established 1864
Scott Jordan, Cary M. Jordan, Willmott Whitaker
104 N. Michigan Ave.; 1522 E. 53rd St.
Hyde Park; 612 Davis St., Evanston

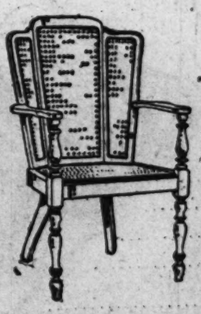
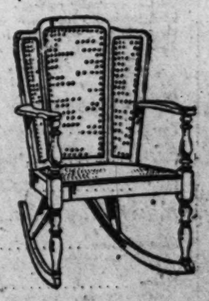
U. S. Army Shoe Munson Last
WE are headquarters for Army Shoes—the real U. S. Army Shoe, made to Munson last from full stock tan calf, according to government specifications—*plus the Cushion Insole.*
The last word in shoe efficiency and comfort. Come in and try on a pair.
With the Cushion Insole

$9.50
To avoid imitations see that the name of the maker is in every pair of Dr. Reed's Cushion Shoes.
J. F. SMITH SHOE COMPANY
Makers of Men's
JOHN ERBERTS SHOE COMPANY
Makers of Women's
Other Shoes $7.50 to $10
Dr. Reed Cushion Shoe Company
13 East Adams Street

FREE—This Lamp Is Included Free

THIS BEAUTIFUL Central Piano Co. TALKING MACHINE and Lamp, with 20 Double Faced Records, plays all records, including Victor, Columbia, Edison and Pathe. The machine is made in the style of cabinet so much in demand. Cabinet is regular 150 size, constructed of double veneer fancy figured wood throughout. Tone is simply marvelous. Must be heard to be appreciated.
$89.50
$1 a Week
SPECIAL
We include with this machine this week a beautiful Floor Lamp with Silk Shade, 20 Double Faced Records, a Jewel Point with which to play Edison Records, and a Sapphire Ball Point for the Pathe Records, also a full assortment of Steel Needles. We have provided rooms specially equipped to display and demonstrate these wonderful machines. Don't fail to take advantage of this great offer. You can hear Gravoure, Barrientos, Galli-Curci, Caruso, McCormack, Henry Burr and Lazaro all on this talking machine.
We carry the most complete stock of Columbia Records.
Liberty Bonds Accepted in Payment at Face Value.
If You Cannot Call or Phone,
USE THIS COUPON
CENTRAL PIANO CO., 204 S. Wabash Ave. Phone Harrison 8140.
I am interested in your Talking Machine, Lamp and Record offer. No obligation. T 11-18
Name ..... Address .....
Cut Out on Dotted Line and Mail To-Day.
Central Piano Co.
204 So. Wabash Ave.
West side of Wabash Ave. Also 31 E. Adams St.
Phone Harrison 8140

Revell & Co.
THE BETTER FURNITURE
Exceptional Values in Our Furniture Department This Week
Queen Anne Dining Room Suite in American Walnut, Mahogany and Jacobean Oak.

Walnut or Mahogany
Extension Table, 54 inch top, 45.00
Buffet, 60 inches long, 58.75
China Cabinet, 42.50
Serving Table, 35.00
Walnut or Mahogany finished Chair, 7.25
Arm Chair to match, 11.75
Jacobean Oak
Extension Table, 54 inch top, 35.00
Buffet, 60 inches wide, 49.50
China Cabinet, 35.50
Serving Table, 26.50
Chair to match, 6.50
Arm Chair, 11.00
Pullman Day Bed

49.00
Pullman revolving seat Day Beds are a very modern evolution of the Pullman Davenport Beds.
The Day Bed illustrated is made of solid birch, mahogany finish, rubbed dull, and can be had in a great variety of covers.
The operation is dependable, entirely automatic and always unfailing. They are especially suitable for living rooms in modern apartments and where space is restricted. Sale price, 49.00.
Solid Mahogany Tables

24.75
Solid Mahogany Library Table, Adam design, 44 inches long and 28 inches wide, fitted with drawer and large shelf.
Fine Costumer Racks

Costumer, in golden or fumed oak or mahogany finish, extra heavy, well made and well finished. Specially priced, 2.75
Cane Paneled Chairs and Rockers

Chair or Rocker, 13.75
An Exceptional Value.

Solid Mahogany Chairs and Rockers with well proportioned turned posts and shaped arms, fine woven cane seats and cane paneled backs, carefully finished by hand, in antique brown, specially priced, each...13.75
Wabash Av. Alexander H. Revell & Co. Adams St.

BOOTS *and* SHOES IN WAR

Martin Larson's Boots and Shoes —First in Peace and First in War





FOR thirty-four years Martin Larson has been making boots and shoes to-measure for people all over the country. Comfort, style, service and foot health is the slogan which has made him Chicago's Leading Shoe Specialist.

Today, Martin Larson is making boots and shoes not only for civilian activity but for those engaged in the world's great conflict. Martin Larson's boots and shoes are now being worn by hundreds of our boys "over there." They have been serving under extreme conditions. It is a war where extra efficiency in footwear has stood out and where any flaw in workmanship and materials has quickly uncovered itself—but re-orders are continually coming in.

Martin Larson Military Boots Are Supreme in the Estimation of U. S. Officers

Martin Larson anticipated the demand for real leather boots and shoes when war broke out and purchased large stocks of the best selected leathers. This coupled with the workmanship and skill of Martin Larson gives you an opportunity to be fitted with the best dress and service boots and shoes it is possible to make—and on short notice.

You men in training at Fort Sheridan and other training camps—commissioned officers at the various army posts and cantonments—now is the time to think of your feet!

Learn quickly what the French and English have learned —that one of the greatest boons on the march, in the camp and in the trench —are feet fitted with the best boots and shoes you can get.

Let Martin Larson Measure You for a Pair of Boots or Shoes

Let him give you his personal attention. Let him select leather—genuine A1 quality stuff—that will pass inspection anywhere. Right now Martin Larson is equipped to turn out 1,000 pairs of army officers' boots and shoes within the next two weeks.

Fort Sheridan men and others who expect a commission can come in and leave their measurements. When you receive your commission, phone Martin Larson (Franklin 1992) to go ahead and make them. Remember, YOU ARE UNDER NO OBLIGATION. You save time when most needed and avoid the rush. If you cannot call, send Martin Larson your measurements by mail.

Send Martin Larson Your Order by Mail

For those men who find it impossible to come here to be measured in person, Martin Larson has inaugurated a *special service by mail.* On the right is a diagram of a boot showing the measurements necessary for him to make up your boots or shoes. Just fill out the coupon in the lower left hand corner, tear out and mail to Martin Larson with your order.

ORDER TODAY TO AVOID THE RUSH LATER!

THE IDEAL GIFT

Consider Martin Larson's boots and Shoes as a suggestion for a Christmas Gift. Think of the pleasure and satisfaction that is contained in a pair of Martin Larson's boots or shoes. Nothing will please your man in service better. Send him the coupon and sketch showing how to take measurements and have him fill them out. Then send it to Martin Larson with your order.

CIVILIAN FOOTWEAR

If you do a good deal of walking—if you are a sport enthusiast—fishing, riding, golf, hunting, etc., let Martin Larson make up a pair of boots or shoes of genuine leather. Thousands of people in Chicago have tried Martin Larson and know how satisfactory it is to have their footwear made to order by Chicago's Shoe Specialist.

Boots Made to Measure, $25 the Pair
Shoes Made to Measure, $15 the Pair

Martin Larson

Chicago's Shoe Specialist

369 W. Madison Street

At the Bridge

MARTIN LARSON,
369 W. Madison St.

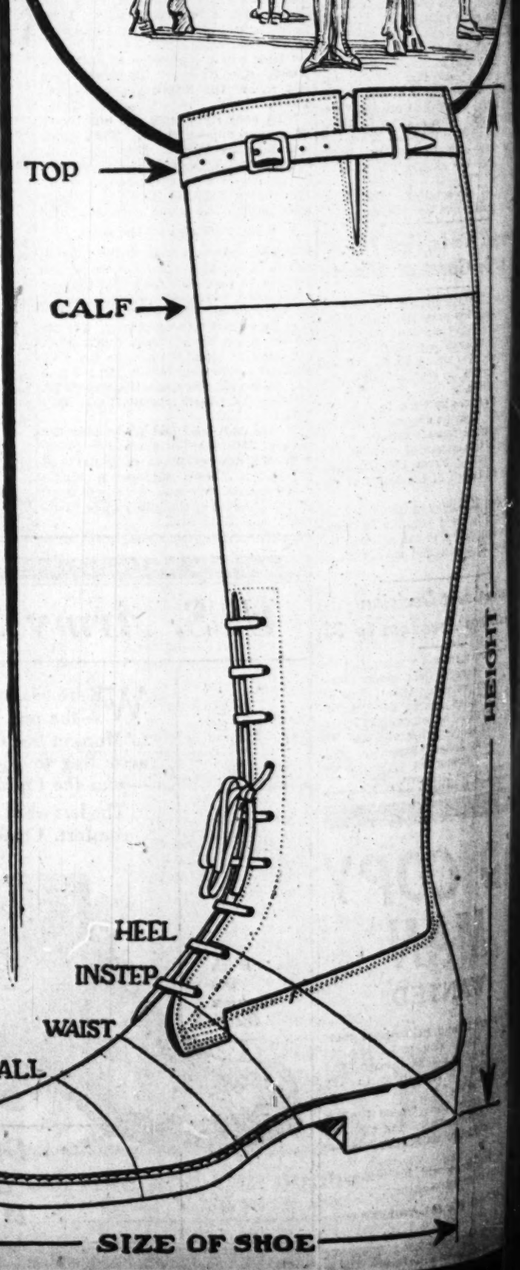
You are hereby authorized to make one pair of Dress Boots. Service Boots. Shoes.

(Kindly designate which wanted.)

My measurements are as follows:

Top ..... Instep .....
Calf ..... Waist .....
Heel ..... Ball .....
Height from top to heel .....
Size of shoe .....
Name .....
Regiment .....
Address .....

FILL OUT AND RETURN THE COUPON TO THE LEFT WITH YOUR MEASUREMENTS INDICATED BY THIS CHART



PART 2
SPORTS, NEWS AND REAL ESTATE

The Chicago Sunday Tribune.

THE WORLD'S GREATEST NEWSPAPER

Save food and Help the fighter fight

NOVEMBER 18, 1917. A. *

OHIO STATE BEATS ILLINOIS FOR TITLE

GOPHERS SWAT MAROONS, 33-0, BEFORE 16,000

Stagg's Men Crushed by Attack of the Northmen.

BY ALBON HOLDEN.

Minneapolis, Minn., Nov. 17.—[Special.]—There was a football game played in Minneapolis today by the University of Minnesota eleven. The University of Chicago team and 16,000 spectators saw the exhibition. After it was all over the scoreboard boy was painting, Minnesota, 33; Chicago, 0.

The old pot of dope was tipped over and the beans spilled again. Critics up this way are still staggering under the shock. Before the affair started all of the wise birds in the hotels downtown were betting on Chicago, and only a few chauvinistic Gopher students cared to put up any of their fall allowances. Minnesota had been beaten 10 to 7 by Wisconsin and seemed to be doomed to a season of reverses.

Story of Last Two Years.

But the story of 1915 and 1916 was written over again. In those seasons the Gophers played one bad game, then finished with a championship drive. The weird reversal of form of the Gophers has every Minnesota adherent wondering what is the jinx that once each season stacks the cards against Dr. Williams' eleven.

Fans who journeyed to Madison two weeks ago to see the Maroon and Gold eleven trimmed, 10 to 7, by the Badgers, will tell you that Williams murdered all of his men on the way home and went out and got a new bunch of athletes. You cannot tell any of them that the same eleven men who starred in the track meet on Northrop field today were the same that put up such a slipshod game against Wisconsin.

Hauser and Ecklund Star.

Up in these parts the fans have been trained to watch the linemen. When some Gopher back would tear off fifteen yards the fans would exclaim, "Look, Hauser knocked down three men," or "That boy Ecklund opened a hole wide enough for a wagon to drive through." And the truth of the whole matter was that the story of the game could be written in two names—Capt. George Hauser and Con Ecklund.

The Gophers have had star linemen in past seasons, but never did any pair of tackles sweep a field so clean of tacklers as this pair. When the Gophers' backs started to move it seemed as if a barrage from artillery wiped the whole Chicago team off the scene.

Eleven Men in Each Play.

Little Arntson, the quarter back, was hitting the line for ten yards at a smash, and Kingsley, the full back, who is so tall that he looks over Higgins' head, was running the ends. Kingsley gallops like a man on stilts, but it made no difference whether Gopher backs ran or walked, for the Maroons had to knock down ten other men before they could touch the man with the ball.

The Gophers punted only two or three times. They didn't have to. Every time Minnesota needed a few yards for a first down Arntson took the ball himself and started out for the end. Ahead of him waded Hauser, Ecklund, Schroeder, Flinn, Kingsley, and all the rest of them. When this avalanche of Gophers hit Brelos and Jackson on one end or MacDonald and Mallin on the other flank the little gang of Midway fans held their breath, but not because they were afraid that Arntson was going to gain ten or fifteen yards, but for fear that Brelos or Jackson or some Maroon might never live to tell what had hit him.

Not a Maroon First Down.

Not once in the game did Chicago make first down. That tells the story of the world of difference between the two teams. Quarterback Blocki tried about everything he could think of for his three backs, but it simply was time wasted. After the score began to roll up the Maroons attempted the forward pass stuff, but could not complete a single effort. Not once did Chicago possess the ball in the Gopher half of the field.

When the band stood up to play the "Star-Spangled Banner" at the kickoff, the Minnesota rooters were sad because there was no Shorty Long at quarter back, no Pudge Wyman to shoot the passes, no galloping Joe Sprafka, and only Ecklund, Hauser, and Flinn left of the great line of last year. There were cheers for the eighteen of the twenty-two letter men of the 1916 team who are in khaki.

Before the massacre had been on for five minutes there was another Long in Arntson, a fine passer in Kingsley, and about as sweet an imitation of Sprafka as the west will see this year in a sophomore named Paul Carroll. This newcomer dashed outside, inside, over, and under the Chicago guards and tackles for five and six yards at a thrust.

Stopped Like a Dead Man.

Chicago received the initial kickoff and Rouse came back about six yards. On the first play Elton stopped just where he started from. Then Higgins tried a buck and did not gain an inch.

(Continued on page 2, column 7.)

THE DAYS OF REAL SPORT



GRID AIR RAID BY BERRY LICKS MICHIGAN, 16-0

BY T. D. RICHTER.

Philadelphia, Pa., Nov. 17.—[Special.]—Michigan's powerful team came out of the west this afternoon with a clean record and with every expectation of winning, but save for a few minutes early in the game it was completely outplayed and bewildered by the sturdiness of Penn's stand and by the power of its attack. The victory went to Penn by a score of 16 to 0.

Howard Berry, marvelous full back of the Red and Blue, gave the big crowd of more than 20,000 spectators an exhibition of field goal kicking and all round play that they will long remember. Playing in his last big game, for he will leave soon for military service, Berry kicked three goals from the field in five attempts, punted with remarkable length and accuracy, tackled hard and surely, and interfered for all his teammates.

Cleary Scores Touchdown.

Penn also contributed a touchdown through the aggressivenes of Cleary, its biggest lineman. Cleary dashed through the Michigan line and blocked Weiman's kick on the Michigan twenty yard line, following it over the goal line for a touchdown.

Michigan was never in the game after the first period. In that quarter the play was almost even. Michigan managed to make two first downs and gain forty-five yards from scrimmage, against fifty-three for the Quakers. After that Michigan gained only a paltry twenty-nine yards in the whole game, and never again made a first down.

In the second half Michigan came out without life or snap, an apparently beaten team, and during the third and fourth periods succeeded in gaining only seven yards from scrimmage.

Yost's Open Plays Fail.

Michigan found its vaunted open plays broken on the rock of a good Penn defense. All told, the westerners hurled eight passes, and they were of all varieties, but not a single pass worked successfully. Penn smothered every effort. Penn's forward passes were not effective, either, but the Quakers had a substitute in a hard driving attack, which, coupled with Berry's punting and field goal kicking, was enough to turn the tide of victory.

The turning point of the game came at the start of the second period. On a kick Straus, the brilliant Penn back, and Weston, Michigan's brilliant quarter back, were caught fighting, and both were banished from the field. Both teams were equally weakened, but Penn turned in and fought all the harder to overcome the handicap, while Michigan lost all its power on the offense and much of its aggressiveness.

Quakers Make One Shift.

Penn did not make a change except for the disqualification until just at the close of the game, when the battered Bert Bell, with his shoulder strapped to his side, left the field.

Berry's field goals were remarkable in that they were made when the need was greatest and either from long distances or at hard angles. His first field goal was straight in front of the posts, but was made at a distance of thirty yards. The next went thirty-seven yards and was at a hard angle. The last traveled twenty yards.

Weather conditions were perfect, with clear sky, a cold snap in the air, and little wind. The crowd was the best of the season. Michigan brought a big delegation and also had the support of its band and student delegation from the United States hospital camp at Allentown.

PENN [16].		MICHIGAN [0].
R. E.	Miller	Goetz L. E.
R. T.	Thomas	Goodsell L. T.
R. G.	Sieter	Culver L. G.
C.	Wray	Lamberi C.
L. G.	Cleary	Fortune R. G.
L. T.	Maynard	Weske R. T.
L. E.	Van Ginkel	Boyd R. E.
Q. B.	Bell	Weston Q. B.
R. H. B.	Straus	Cohn L. H. B.
L. H. B.	Light	Hanish R. H. B.
F. B.	Berry	Weiman F. B.

Touchdown—Cleary. Goal from touchdown—Berry. Goals from field—Berry [3].

PLAYER HIT ON HEAD WITH BRICK

Oberlin, O., Nov. 17.—As a result of a free for all fight which followed the football game here today between Oberlin High school and University school of Cleveland, Coach Briggs and Full Back Horton of the University team were badly injured. Briggs was struck on the head with a brick and rendered unconscious. Horton was struck on the head with an iron bar. Both men were taken to Cleveland tonight, suffering severe injuries.

An argument over a decision during the game was resumed by both teams after the game. Spectators mixed in and a general fight followed.

Two Oberlin Negroes are being held by the police in connection with the fight.

Camp Sherman Victor Before a $60,000 Crowd

Cincinnati, O., Nov. 17.—Camp Sherman's all-star soldier team today defeated Camp Sheridan 13 to 0, playing before a $60,000 crowd. The money goes to Camp Sherman's emergency fund. Camp Sheridan's team had recruited and drilled since Monday only.

In the Wake of the News

By RING W. LARDNER

A PRAYER.

("The Housewives' league met at the Woman's club yesterday and doomed the doughnut as requiring an unpatroitic amount of fat to make it."—News item.)

Woman, spare that doughnut!
Revoke thy cruel decree!
*Let tarts and cookies go,nut,**
But leave that fried cake be!
It's been my choice of eats
Since I was just a mite,
So cut out bread and meats,
But save my favor-ight.



That old, familiar smell
Of sugar, spice, and lard,
Sweeter than asphodel—
Wouldst have such fragrance barred!
Woman, forbear thy stroke!
I beg of thee, think twice!
This is no idle joke.
Be nice to me, be nice!

When a big, healthy boy
I downed a fresh fried mess,
Nor e'en forgot the joy
In subsequent distress.
The appetite's still here;
'Twill never, never cease.
Forgive this foolish tear—
But let me gorge in peace!

What if it does take fat!
Hundreds of victuals do.
Pie—hast thou thought of that?
French fried potatoes, too?
Fritters of different kinds,
Banana (Ugh!) and pear?
'Raus mit 'em all! Who minds!
But doughnuts—Don't you dare!

For years I sought in vain
A girl who knew the trick.
Mag's were a source of pain;
Bertha's were like a brick;
Minnie's were salt as tears;
Signe's were flavor shy.
In vain I sought for years;
For years in vain sought I.



And then, a month ago,
Lizzie, the new one, tried;
Lizzie made doughnuts, Oh,
How wonderfully fried!
How heavenly to smell!
How exquisite to bite!
Lizzie can make 'em swell.
Lizzie can make 'em right.

Woman, spare that doughnut!
Revoke thy cruel decree!
*Let tarts and cookies go,nut,**
But leave that fried cake be!
Thou'rt kind in lots of things;
Thou'rt noble, thou'rt a thinker,
If thou'rt a friend of Ring's,
Kindly lay off that sinker!

*Poetic necessity.

BOARD OF TRADE AUCTION SALE FOR CAMP GRID SEATS

Chicago will enjoy the novelty of an auction at the board of trade at 2:30 o'clock Friday, when choice boxes for the Camp Grant-Camp Custer football game at Stagg field Dec. 1 will be put up to the highest bidder.

Cincinnati, conducting a similar auction for the choice of boxes for its intercamp game won yesterday by Camp Sherman realized more than $34,000 on the auctioned seats. This amount was added to the general ticket receipts, going to the credit of the company funds and athletic equipment funds of the two camps at Cincinnati.

Since the seat sale opened in Chicago the insistent demand for boxes has been such that the local committee, of which Fred W. Upham is chairman and Emil C. Wetten vice chairman, decided on an auction as the best means of playing no favorites.

The center boxes on the west side, or Illinois stand, have been reserved for the commanding general of Camp Grant and for Gov. Frank O. Lowden. The balance may be put up to the highest bidder, with $100 the minimum figure. Reserved seats sell from $2 to $5.

Lewis Omer, civilian sports director at Camp Grant, wants to fill for each company a standard rifle box, 6x8x2 feet, with the following athletic goods:

Ten sets of boxing gloves, one dozen baseballs, six bats, catcher's mask, catcher's mitt, first baseman's glove, six indoor balls, four indoor bats, two medicine balls, four sets of quoits, three soccer footballs, three volleyballs, three nets, one-half dozen extra bladders, patching outfit, two American Rugby balls, extra laces, lacing needles, sewing threads, rule books, and inflating pump.

This outfit costs at retail over $200, but the camp is getting a special price of approximately $135. There are over 160 companies.

Jim Scott Weds Sister of Mrs. Buck Weaver

San Francisco, Cal., Nov. 17.—James Scott, former pitcher for the world's champion Chicago White Sox, who now is enrolled at the United States reserve officers' training camp at the Presidio here, married Miss Harriet Cook here today. The bride is a sister of Mrs. George Weaver, wife of the White Sox infielder.

JACKIES DEFEAT CAMP GRANT MEN ON GRIDIRON, 9-6

BY PARKE BROWN.

Rockford, Ill., Nov. 17.—[Special.]—The team work of the jackies from Great Lakes defeated the individual stars of the Camp Grant officers' team today, 9 to 6.

The victory was squarely earned, for the jackies made the only touchdown of the game. Their other points came from a place kick by Allen, former Illinois university freshman. The Camp Grant score was made up by two drop kicks by Shiverick.

In addition the jackies kept the ball in the army's territory most of the time. Here, also, Shiverick's kicking was of great value. He kicked out of danger repeatedly.

Thrill at Finish.

The big thrill of the game came in the last three minutes of play. Left Half Johnson of Great Lakes went around the end as far as the goal line at the corner of the field. He was over, it appeared, when he fumbled the ball. Shiverick punted out of danger, it was thought, but on the next play Johnson again took the ball and this time skirted right end from his own twenty-one yard line to a point directly behind the posts.

The Camp Grant stars played good individual games. Whiting and Lathrop did wonders in the line, which at one time put up a marvelously stiff battle, holding the jackies for seven downs within three yards of the goal line, the extra downs resulting from a penalty. Jack Eddy and Shiverick shone on the offensive. But the sailors also had their own stars, such as Johnson and Pat Smith. And in addition they had team work.

Six Bands on Hand.

Nearly all the spectators had to stand along the side lines, as a few chairs were the only seats provided. Six bands were on hand, and one embarrassed the camp forces by starting some jazz music while another was playing the "Marseillaise" as a compliment to the French officers, who, with their British associates, were guests of honor.

The feeling in Camp Grant tonight is that a manager and a coach are needed before any more games are attempted. Lineup:

Great Lakes [9].		Camp Grant [6].
R. E.	McCauley	Daley L. E.
R. T.	Blacklock	Smith L. T.
R. G.	Robbins	Bishop L. G.
C.	Pottinger	Funk C.
L. G.	Loucks, Tasswell	Whiting R. G.
L. T.	Allen	Lathrop R. T.
L. E.	Owen	Rasmussen R. E.
Q. B.	Kirkenberg, Conzleman	Eddy Q. B.
R. H. B.	Raymond, Proctor	Berger L. H. B.
L. H. B.	Johnson	Shiverick R. H. B.
F. B.	Smith	Schobinger F. B.

Touchdowns—Johnson. Allen, Shiverick [2]. Goals from field—Allen. Referee—Ray, Illinois. Umpire—Frieling, New York State.

BY EVAN STONE.

Iowa fell before the Purple yesterday, 25 to 14, in a game filled with thrills for the spectators. As a conditioning contest for the Michigan game it was good practice for the Purple, so good that at some stages of the play the Hawkeyes seemed to be using the home crew as a scrub eleven.

Overconfidence affected the Purple almost to the extent of causing their downfall. The Northwestern linemen had heard of Iowa's defeats this year, but they evidently failed to take into account the fact that a certain Laun, because of injuries, had failed to figure in the Hawkeye lineup when Coach Jones' team was licked. Laun rudely awakened the Purple by many little drives for five and ten yards at a pop.

Lack of Unity in Play.

The Purple failed to play the brand of football put up against the Aggies chiefly because of a lack of intelligent unity in their play. Frequently the interference and the runner parted company at inopportune times, resulting in the spoiling of an attack well started. Lackadaisical tackling and an apparent desire to take things easy after a lead of a few points was attained were other faults of Capt. Randolph's men.

The Purple aerial attack was brilliant and successful. Ellingwood displayed unusual ability in nabbing the oval out of the atmosphere while two or three Hawkeyes were chasing him. Much of the credit for the passing game was due to Mush Underhill's coolness and accuracy in tossing the pigskin. He placed the ball with the niceness of a big league pitcher. Underhill also was the star in defensive work and vied with Koehler and Ellingwood in line smashing.

Holmes, given his first tryout in a conference game, showed himself no mean dodger in evading tacklers by a sidewheel twisting motion, and also was responsible for a fifty yard run after intercepting a Hawkeye pass.

No Scores at the Start.

Neither side was able to score in the first quarter. Iowa failed to make a first down and seemed contented to rely on a punting game. Just before the quarter ended Murphy's men started another march, rather an air flight, toward the Hawkeye goal. The airline combination, Underhill to Marquard, netted thirty-five yards in two attempts. Koehler and Underhill added more yards through the line, and Ellingwood went over right guard for the first touchdown.

Iowa came back fiercely and caught the Purple napping with a long pass, Davis to Jenkins. Before the Purple could get interested Laun had plowed along to the three yard line and with another buck went over. Davis kicked goal and the score was tied.

Ellingwood Goes Over.

Underhill rallied his cohorts and soon the Purple had the ball on the Hawkeye twelve yard line. Here Referee Birch made a dash of fifteen yards toward the Purple goal. Underhill promptly tossed a pass to Ellingwood, who dashed ten yards for a touchdown.

Iowa resorted to the air route and had good luck until Holmes intercepted a pass on his own forty yard line and made a pretyt run of fifty yards. A forward pass to Arries netted a touchdown.

The second half opened with Capt. Davis and his men full of fight and pep. Line plunges by Laun and Capt. Davis, aided by forward passes, put the ball on the Purple three yard line. The Purple braced and held the visitors for three downs, but Laun squeezed over on the final attempt.

Purple Opens Strong Attack.

Northwestern apparently began to fear Iowa might steal the victory, and the Purple team for the first time showed a real brand of hard football. By a straight march down the field, using only line bucks and end runs, the Purple backs smashed through the Hawkeyes for a touchdown. The linemen opened holes for the point of attack and a back was never stopped without a gain. The fourth quarter was a seesaw affair with the Purple having the edge.

Northwestern [25].		Iowa [14].
R. E.	Arries	Reed L. E.
R. T.	Townley, McLaughlin	Rieker L. T.
R. G.	Mulder	Husselman L. G.
C.	Lynch	Stock C.
L. G.	Ulrich	Kelley R. G.
L. T.	Randolph	Jewell R. T.
L. E.	Marquard	Greenwood R. E.
Q. B.	Underhill	Jenkins Q. B.
R. H. B.	Holmes	Peterson, Von Jackrun L. H. B.
L. H. B.	Ellingwood	Davis R. H. B.
F. B.	Koehler	Laun, Lohman F. B.

Touchdowns — Ellingwood [2]. Arries, Holmes, Laun [2]. Goals from touchdowns—Ellingwood, Davis [2]. Referee—Birch (Earlham). Umpire—Deed (Michigan). Head linesman—Ray (Illinois). Field judge—Knight (Michigan).

HARLEY REFUSES "PRO" OFFER.

Hammond, Ind., Nov. 17.—[Special.]—The Fort Wayne Friars today accepted the challenge of the Hammond football club to play for the professional championship of Indiana at Hammond Dec. 2. Hammond plays Wabash at Wabash tomorrow. Chick Harley of Ohio State today wired Manager Barduhn of the Hammond club refusing $200 a game to play with Hammond after the close of the conference season. Harley stated that he will return to Ohio State next year.

Football Scores

WEST.			
Minnesota	33;	Chicago	0
Northwestern	25;	Iowa	14
Ohio	13;	Illinois	0
Indiana	35;	Depauw	0
Purdue	28;	Wabash	0
Notre Dame	23;	Michig'n Aggies	0
Nebraska	13;	Kansas	3
Lombard	49;	Bradley	0
Great Lakes N.	9;	Camp Grant Of.	6
Marquette	21;	North Dakota	0
Oberlin	46;	Ohio university	0
Case	14;	Mount Union	0
Missouri	19;	Washington	3
Monmouth	59;	Illinois coll.	10
Camp Sher. A.	13;	Camp Sheridan	0
Colorado coll.	7;	Colorado Aggies	0
Denver	51;	Colorado Mines	0
Creighton	19;	Haskell	0
Washington	0;	Oregon Aggies	0
Utah Aggies	23;	Colorado	0
So. California	51;	Utah	0
Heidelberg	19;	West'n Reserve	0
Millikin	26;	Ill. Wesleyan	6
St. Louis	6;	Rose Poly	0
N. W. coll.	28;	Knox	19
EAST.			
Penn	16;	Michigan	0
West Virginia	7;	Wash. & Jeff	0
Fordham	27;	Cornell	6
Williams	20;	Amherst	0
Princeton Infor.	41;	Wis'hickon Bar.	0
Yale Informal	7;	Trinity	0
Newport Navy	14;	Harvard Infor.	0
Army	50;	Lebanon Valley	0
Navy	80;	Villa Nova	3
Penn State	57;	Maryland State	0
Pittsburgh	27;	Carnegie	0
Tufts	27;	Dartmouth	0
Swarthmore	27;	Delaware	0
Ursinus	31;	F. and M.	0
Wesleyan	6;	Columbia	0
Brown	19;	Colby	7
Syracuse	27;	Colgate	7
Yale Freshmen	14;	Harvard	0
Camp Dix	19;	Camp Devens	0
Holy Cross	41;	Rensselaer	13
St. Johns	23;	Mt. St. Marys	0
SOUTH.			
Auburn	31;	Vanderbilt	7
Georgia Tech	98;	Carlisle	0
Alabama	27;	Kentucky State	0
Arkansas	0;	Oklahoma	0
Georgetown	20;	W. and L.	12
Rice	16;	Tulane	0
Clemson	55;	Florida	7
Baylor	0;	So. Methodist	0

HARLEY LEADS BUCKEYE TEAM TO FRONT, 13-0

Two Field Goals and Forward Passes by Chick Win.

BY JAMES CRUSINBERRY.

Columbus, O., Nov. 17.—[Special.]—Once more Ohio State university has won a football championship, and tonight the citizens of Columbus are parading the streets in joy and the students have lighted an immense bonfire on the campus, for Ohio State beat Illinois this afternoon in a desperate but ragged combat on the gridiron, 13 to 0, thereby eliminating all contenders for the western conference title.

For more than three-fourths of the combat the championship hung in the balance, then the Ohio machine, with Chick Harley at the wheel, started rolling as one would expect a championship machine to roll, and in a jiffy the title was clinched.

Harley Scores Early.

Not until well into the last quarter of the fight did Ohio demonstrate its superiority over the boys from Illinois. But when Ohio started it triumphed with admirable dispatch. Right at the start of the game Chick Harley broke loose for a long run and so did Boesel, then Harley ripped through for another and the ball was on the Illinois seven yard line, from where Harley booted it over the goal posts for three points.

Just at that time it looked as if the Ohio boys would pile up points until dark, but Bob Zuppke's men from Illinois braced and fought like trench men. For the rest of that period, all through the second quarter and then all through the third, the Illini fought.

Illini Lack Final Drive.

They fought until they were completely exhausted. At least three times during that spell they were on the verge of conquest. Most of the time they had the ball in Ohio territory, so close to the coveted goal that a successful forward pass or a long run around the end would have meant a touchdown, but each time when the Illini men were in striking distance of victory, they crumbled.

Possibly it might be more truthfully stated that Ohio always was able to brace under such trying conditions. At least Illinois failed not once, but three or four times when victory seemed coming its way. Once, while Ohio still possessed only three points, Illinois got close to the goal and tried a place kick from the twenty-five yard line. The ball hit one of the posts well above the cross bar, but instead of bounding over for a goal, it bounded back upon the field.

Buckeyes Spurt at Finish.

Even at the end of the third quarter there was no confidence among the Ohio rooters, but when the final period began the Ohio machine started rolling. One reason it rolled was because Frank Willaman was sent into the game as substitute full back. The first thing he did was to tear through masses of Illinois men for twelve yards.

He ripped through for another big gain or two, then Chick Harley, who, with the exception of the first two minutes of play, had failed in carrying the ball, began to show off with a forward pass. In not much more than a minute he had executed three of the prettiest passes one would care to see, and the third one netted a touchdown for Ohio, making a total of ten points and really settling the big battle.

Illinois had little pepper left after that, but Harley was just beginning to go. He had discovered apparently that he could pass and kick and wasn't limited to open field running, so he let this big Willaman tear through the Illinois men for a lot more yards of territory until he was close to the Illinois goal, then he deftly executed another of his carefree passes and the ball was on the twenty yard line.

Chick Boots Second Goal.

From there, when Illinois grew stubborn, Mr. Harley dropped back to the twenty-eight yard line and booted another field goal for the final score. There wasn't anything to fear after that.

Only a little more time remained, and the sun was down and darkness was coming on. Illinois got the ball on the kickoff and in desperation began a series of long distance forward passes. One was successful, and it put the ball in midfield, but before another could be turned out time had been called.

Zuppkes Stop Harley's Runs.

With the exception of the last quarter, when the Ohio boys really played in championship style, it was a bad game of football. There was not so much fumbling, but the play on both sides dragged and lacked unity.

Harley tried time after time to circle the Illinois ends for long runs, such as made him famous a year ago, but it was seldom he gained a yard. Often he was thrown for a loss. The Illinois men seemed to have mastered a defense for Harley's end runs. But when Harley started making passes and booting goals from the field, that was quite another thing. Illinois had no defense for that.

In Capt. H. J. Courtney and his brother, H. G. Courtney, and in Fay

WEST VIRGINIA SQUAD UPSETS W.-J. TEAM, 7-0

BY WALTER ECKERSALL.

Fairmont, W. Va., Nov 17.—[Special.]—Playing a game of football which was not expected by even the most ardent West Virginia rooters, the Morgantown eleven defeated Washington and Jefferson, 7 to 0, in a game which certainly stamps the Virginians as one of the strongest teams in this part of the country.

It was a battle from start to finish, but West Virginia had a more versatile attack. The locals played the open game for all it was worth, and it was this style of attack which gave them their touchdown in the second quarter, when Rogers hurled a forward pass to Kind, who caught the ball in the end zone. Rogers kicked goal for the final point of the game.

Fumble Stops Losers.

Washington and Jefferson threatened in the third quarter. By open attacks it carried the ball to the locals' two yard line, only to lose it on a fumble. After this fumble the visitors never threatened to score, and when the final whistle blew West Virginia had all the best of the hard, bruising battle.

Rogers and Bailey were the mainstays of the victors. There was nothing that either could not do offensively or defensively. In Bailey, West Virginia had a center who must be considered an All-America possibility.

Civil War Towns Celebrate.

Eight thousand persons turned out to see the contest, staged under ideal weather conditions. It goes without saying there is plenty of celebrating tonight in Harper's Ferry, Uniontown, Morgantown, Fairmont, and other towns made historic by the civil war.

Lineup:

West Virginia [7].		W. and J. [0].
R. E.	Hager	Carroll L. E.
R. T.	Harrick	Henry L. T.
R. G.	McCue	Wimberly L. G.
C.	Bailey	Guy C.
L. G.	Meredith	Straw R. G.
L. T.	Ice	Stein, Garbisch R. T.
L. E.	Mills	Tressel R. E.
Q. B.	Lewis, Harris	Stobbs Q. B.
R. H. B.	King	Bixler L. H. B.
L. H. B.	Lentz	Buble R. H. B.
F. B.	Rogers	McCort, Fisher F. B.

Touchdown—King. Goal from touchdown—Rogers. Referee—Maxwell, Swarthmore. Umpire—Eckersall, Chicago. Head linesman—Surdam, Harvard. Time of periods—15 minutes.

Williams Ends Its Season by Downing Amherst, 20-0

Williamstown, Mass., Nov. 17.—By defeating Amherst, 20 to 0, in their annual football struggle today, the Williams eleven brought its gridiron season to a close without a defect. Boynton, the crack Williams quarter back, scored all the points. Breaking loose in the first two periods, he made three touchdowns on end runs and forward passes and kicked two goals.

Williams [20].		Amherst [0].
R. E.	Kingsley	Davison L. E.
R. T.	Parmelee	Kimball L. T.
R. G.	Pinckney	Reuswig L. G.
C.	Mills	Olson C.
L. G.	Halsted	Pearl R. G.
L. T.	Brow	Bliss R. T.
L. E.	Boynton	Davis R. E.
Q. B.	Dryton	Jodehorn Q. B.
R. H. B.	Strong	Jenkins L. H. B.
L. H. B.	Krueger	Phillips R. H. B.
F. B.		Parry F. B.

Touchdowns—Boynton [3]. Goals from touchdowns—Boynton [2]. Umpire—Lowe, Dartmouth. Referee—Thorpe, Columbia. Field judge—Young. Head linesman—Keegan.

body, Harley had excellent men to aid him in completing the passes. In Bossel, Stinchcomb, Willaman, and Yerges he had daring fellows to carry the ball into Illinois territory.

Great Passing Fools Illini.

Harley's manner of making forward passes was so easy and tricky it was surprising. One never knew where one would be hurled, and perhaps he himself didn't, but he never was fussed by the advance of the enemy, and always just before being knocked to earth he either shot the ball to some nearby mate or tossed it carelessly to some more distant fellow of the opposite side, or possibly hurled it far over the middle to some comrade in the distance. Indeed, several of his passes for long distances were as accurate as a ball player could have thrown a baseball, but often they were muffed by the man supposed to get them, or knocked aside by an opponent.

As a result of his demonstration today, Chick Harley is rated even greater than a year ago, because he has come to the front as a kicker and a passer, and an all round man.

Field Too Small for Crowd.

Never before in Columbus had there been such a rousing football game, but Columbus still is young in championship football. As a matter of fact it is doubtful if there were 14,000 persons present, but just the same there might have been 40,000 had there been a place to put such a throng. All seat orders were filled weeks ago. Extra bleachers were put up at the ends and corners, but the stands were not such as one is wont to see when championships are decided.

The stands, however, seem to be the only thing about Ohio's football outfit that isn't of championship timber. Possibly Ohio will now erect some big stands, but it ought to do it before Chick Harley gets away. Lineup:

Illinois [0].		Ohio State [13].	
R. E.	Kline	Bolen	L. E.
R. T.	Hunduquist (Capt.)	H. J. Courtney (Capt.)	L. T.
R. G.	Goelitz	Karch	L. G.
C.	Ingwersen	Van Dyne	C.
L. G.	Schlauderman	Seddon, Myers	R. G.
L. T.	Ems	H. G. Courtney	R. T.
L. E.	Halas	Peabody	R. E.
Q. B.	Nichols	Yerger	Q. B.
L. H. B.	Sternaman	Stinchcomb	L. H. B.
R. H. B.	McGregor, Lorimer	Harley	R. H. B.
F. B.	Charpier	Boesel, Willman	F. B.

Touchdown—H. G. Courtney. Goal from touchdown—Harley. Goals from field—Harley [2]. Referee—Magidsohn, Michigan. Umpire—Schommer, Chicago. Field judge—Davis, Princeton. Head linesman—Lynch, Brown. Time of periods—15 minutes.

NOTES OF OHIO GAME

Columbus, O., Nov. 17.—[Special.]—Coach Zuppke and his Illinois team left for Urbana tonight considerably disappointed. They had so many chances and failed. About fifty Illinois rooters were present, some coming by train and some by motor car. The band was left at home because of the war or something.

Among the "old grads" of Illinois who were here was Fred Lowenthal of Chicago, member of the 1901 eleven.

Before the game began betting odds were 2 to 1 in favor of Ohio. However, a lot of Ohio boys lost their next months' pin money by wagering even money Ohio would win by fifteen points.

Ohio was considerably handicapped because the cheer leader had flunked in some study and wasn't eligible to lead. A couple of alumni cheer leaders took hold and did the best they could, which was not at all bad.

Between halves a greased pig was turned loose for a lot of freshmen to capture. The pig did not get a fair chance and was pinned to earth by a dozen fellows as if he were an Illinois player.

PURDUE BEATS WABASH, 28 TO 0

Lafayette, Ind., Nov. 17.—[Special.]—Purdue walked over Wabash in the first half, but in the second half the Boilermakers, with several substitutes in their lineup, found themselves unable to add to the score already made, and the game ended 28 to 0 in favor of Purdue. Wabash threatened in the first period and the last, but Purdue's goal was never seriously menaced. When Huffine and Allen were in the Purdue lineup the Purdue backfield played brilliantly, tearing off long runs and making successful forward passes.

On account of Indiana scouts being on the sidelines the Boilermakers did not open up on trick plays. Lineup:

Purdue [28].		Wabash [0].	
R. E.	Bosonitz	Madison	L. E.
R. T.	Bartlett	Larson	L. T.
R. G.	Morrish	Neal	L. G.
C.	Olmstead	Nabor	C.
L. G.	Jordan	Hagis	R. G.
L. T.	Berns	Hannicker	R. T.
L. E.	McDonald	Johnson	R. E.
Q. B.	Hume	Huffine	Q. B.
R. H. B.	Marakley	Gavit	L. H. B.
L. H. B.	Allen, Church	King	R. H. B.
F. B.	Huffine	Thompson	F. B.

Touchdowns—Huffine, Allen [2], Church. Goals from touchdowns—Bartlett [4]. Referee—Keithley, Illinois. Umpire—Graham, Michigan. Field judge—Kittle, Cornell. Head linesman—Haggerty, Colgate.

One Point Victory Gives Freeport Game at Aurora

Aurora, Ill., Nov. 17.—[Special.]—Freeport high defeated East high of Aurora, 14 to 13. It is the first time this season the Aurora eleven has been scored upon. The feature of the game was a 98-yard run for a touchdown by Hobbs of East high after intercepting a forward pass. East high and Rockford are now tied for the lead in the Northern Illinois High school conference. Lineup:

Freeport [14].		East High [13].	
R. E.	Voight	Milton	L. E.
R. T.	Strohacker	Ziegler	L. T.
R. G.	Huber	Bergholf	L. G.
C.	Biersol	Baker	C.
L. G.	Kennedy	Wickhorst	R. G.
L. T.	Folgate	Hermes	R. T.
L. E.	Luecke	Reed	R. E.
Q. B.	Smith	Evans	Q. B.
R. H. B.	Dollmeyer	Rees	L. H. B.
L. H. B.	Antrim	Hobbs	R. H. B.
F. B.	Marie	Youngblood	F. B.

Touchdowns—Hobbs, Rees, Dollmeyer, Smith. Goals after touchdowns—Milton, Dollmeyer [2].

Lake Forest Academy on Top in 14 to 7 Contest

In a game marred by frequent fumbles Lake Forest Academy won from Marquette at Lake Forest yesterday, 14 to 7. Lake Forest made several gains on passes and Marquette also opened up quite a bit. Bean at end and Wylie at tackle were best for the winners, while Douglas and Regan starred for Marquette. Lineup:

Lake Forest [14].		Marquette [7].	
R. E.	Woodford	E. Luns, Meyers	L. E.
R. T.	Wylie	Regan	L. T.
R. G.	Owsley	Fitzgerald	L. G.
C.	Nelson	Douglas	C.
L. G.	Conrad	Marquees	R. G.
L. T.	Frape	Downey	R. T.
L. E.	Bean	Lunz	R. E.
Q. B.	Wise, Widmer	O'Brien	Q. B.
R. H. B.	Olmstead	Quick	L. H. B.
L. H. B.	Thompson	Bennet	R. H. B.
F. B.	Bergen	Shawl	F. B.

Touchdowns—Woodford, Thompson, Regan. Goals from touchdowns—Wylie [2], Douglas.

AGGIES BEATEN BY NOTRE DAME IN 23-0 FUNERAL

Hoosiers Down Michigan Farmers in Slow and Wearying Contest.

Notre Dame, Ind., Nov. 17.—[Special.]—In one of the longest games ever played on Cartier field, in which Notre Dame was penalized exactly seventy-five yards during the four periods, Notre Dame defeated the Michigan Aggies, 23 to 0. The game dragged miserably. Frequent unsuccessful forward passes, fumbles, and penalties marred the play of both sides. On the second formation Bahan ran eighty yards for a touchdown, only to be recalled, and Notre Dame was penalized for holding.

Brandy, hero of the Army game, put his 138 pounds behind the ball for a kick of no less than sixty yards each time during the absence of Miller. Barry, a Chicago player, furnished the surprise of the day when he circled around the entire M. A. team for a touchdown.

The visitors made first down only once during the game. Notre Dame braced and played better in the second half. Lineup:

Notre Dame [23].		M. A. C. [0].	
R. E.	King, Spalding	Ramsey	L. E.
R. T.	Philbin, Stine	Carryell	L. T.
R. G.	Madigan, Stanley, Renchetti	Miller	L. G.
C.	Rdyzewski	Archer	C.
L. G.	Zola	Bailey, Lord	R. G.
L. T.	Andrews, McGuire	Lefler	R. T.
L. E.	Hayes, Powers	Bassett, Thompson	R. E.
Q. B.	Allison, Lockard	Kellogg	Q. B.
L. H. B.	Bahan, Barry, Brandy, Pearson	Snyder, McCool	L. H. B., R. H. B.
F. B.	Smith, Ryan	Holmes	F. B.

Touchdowns—Smith, Bahan, Barry. Goals from touchdowns—Rydzewski [3]. Safety—M. A. C. Referee—Holderness, Lehigh. Umpire—Gardner, Cornell. Head lineman—Lipske, Chicago.

N. W. COLLEGIANS BEAT KNOX, 28-19

Naperville, Ill., Nov. 17.—[Special.]—Northwestern college established a strong claim to the state college football championship by defeating Knox of Galesburg, 28 to 19. Northwestern has a clean slate for the season, and Knox was not beaten until today. Both have eliminated the leading contenders for state honors.

Knox jumped into the lead before the game was a minute old. A long forward pass worked on a shoestring trick netted a touchdown, but Northwestern came right back and took a 7-6 lead by plunging to a touchdown and then kicking goal. Each team scored in the second period and again in the third, then Northwestern salted the verdict by putting over a fourth touchdown in the final quarter and holding the visitors scoreless.

Stenger and Effmeyer starred for the winners. Prichard, Price, and Imig carried the brunt for Knox. Lineup:

Northwestern [28].		Knox [19].	
R. E.	Kruckholm	Rogers	L. E.
R. T.	Herzburg	Campbell	L. T.
R. G.	Haumerson	Pritchard	L. G.
C.	Waldelich	Bennets	C.
L. G.	Maeblitle	Grady	R. G.
L. T.	Hoesch	Shafer	R. T.
L. E.	Roefler	Roes	R. E.
Q. B.	Enway, Stenger	Price	Q. B.
R. H. B.	Stenger, M'hl	Bridgford	L. H. B.
L. H. B.	Effmeyer	Imig	R. H. B.
F. B.	Graunzen	Hamblin	F. B.

Harvard Informal Varsity Bows to Naval Reserves

Newport, R. I., Nov. 17.—Two spectacular plays in the second period gave Cupid Black's Second district naval reserve team a 14 to 0 victory over the Harvard informal eleven today. Charles Barrett, former Cornell star, now playing half back for the navy team, ran forty yards around left and on the next play hurled a forward pass fifteen yards to Hite, who was standing behind the Harvard goal line. Soon after the next kickoff Green, the sailors' right end, picked up a Harvard fumble and carried the ball twenty yards for the second touchdown. Lineup:

Naval Res. [14].		Harvard Univ. [0].	
R. E.	Green	Steele	L. E.
R. T.	Paisley	Woods	L. T.
R. G.	Schlachter	Zech	L. G.
C.	Callahan	Fishback	C.
L. G.	Black	Thorndike	R. G.
L. T.	Dunn	Rodman	R. T.
L. E.	Elwood	Whitney	R. E.
Q. B.	Hite	Coolidge	Q. B.
R. H. B.	Gerrish	Blanchard	L. H. B.
L. H. B.	Barrett	Horween	R. H. B.
F. B.	Gardiner	S. Hossman	F. B.

Touchdowns—Hite, Green. Goals from touchdowns—Gerrish [2]. Referee—Decatur [Dartmouth]. Umpire—Wheeler [Brown]. Head lineman—Nevin [Yale].

Northwestern Cadets Tie Silent Eleven, 6-6

Lake Geneva, Wis., Nov. 17.—Northwestern Military and Naval academy played a 6 to 6 tie with the football team from Wisconsin Institute for the Deaf of Delavan, Wis. The teams were evenly matched. Lineup:

N. W. Mil Acad. [6].		Institute [6].	
R. E.	Levi	Schranski	L. E.
R. T.	Mills	Johns	L. T.
R. G.	Sharmon	Eagan	L. G.
C.	Best	Stillmacher	C.
L. G.	Newhouse	Searles	R. G.
L. T.	Crawford	Dubratz	R. T.
L. E.	Roces	Jacobs	R. E.
Q. B.	Frost	Bongey	Q. B.
R. H. B.	Ross	Sangenberg	L. H. B.
L. H. B.	Wallace	Hanson	R. H. B.
F. B.	Patton	Wilson	F. B.

Touchdowns—Wallace, Sangenberg.

HARVARD SCHOOL WINS.

Harvard school closed the season with an unbeaten record, winning all its five games, when it defeated Maine Township High at Desplaines yesterday, 12 to 3. Maine succeeded with several long passes and trick plays, but could not cross the hostile goal when within reach, and Koerner's field goal was its only score. Heath was laid out in tackling a home player in the third period, but played the game out. Moses injured his hip in another melée and had to leave the game in the final period. Lineup:

Harvard [12].		Maine [3].	
R. E.	Mackenzie	C. Lambert	L. E.
R. T.	Rosenberg, Baker	Haas	L. T.
R. G.	Moses, Hartmann	Booth	L. G.
C.	C. E. Mallers	Sengstock	C.
L. G.	De Coningh	Madsen	R. G.
L. T.	Titzel	Stead	R. T.
L. E.	Pierce	Clemens	R. E.
Q. B.	Heath	Koerner	Q. B.
R. H. B.	E. B. Mallers	Burg	L. H. B.
L. H. B.	Baker, Rosenberg	R. Lambert	R. H. B.
F. B.	Little	Mearns	F. B.

Touchdowns—Baker, Rosenberg. Goals from field—Koerner.

"Y" COLLEGE, 7; TECH., 0.

With both teams making frequent fumbles on the slippery field, Y. M. C. A. college won from Chicago Technical college, 7 to 0, at Washington park. La Vegs of the "Y" circled an end for the only score. Both sides attempted passes which failed, due to the slippery footing and ball.

BUCKEYES WHO BATTLED ILLINI

These Players Have Been Big Factors in the Success of Coach Wilce's Ohio State Machine.



LOMBARD TRIUMPHS OVER BRADLEY, 49-0; PUTS IN TITLE CLAIM

Galesburg, Ill., Nov. 17.—[Special.]—Lombard college football team claims the "little nineteen" college conference championship after beating Bradley Polytechnic of Peoria, 49 to 0. The teams were well matched in weight, but Lombard's skill and speed enabled it to run away from its opponents. Only Truesdale's punting kept Lombard from running up a larger score.

Lombard on the kickoff took the ball to Bradley's goal without interruption by line bucks and end runs in five minutes of play. Peden's forward passes and Wilson's receiving were factors on Lombard's side, while Jackson's line plunges and end runs made great gains. Lombard's string of victories is unbroken. Lineup:

Lombard [49].		Bradley [0].	
R. E.	C. Wilson-Share	Lilly	L. E.
R. T.	Thrine	Riggs	L. T.
R. G.	Bragdon-Anderson	Earnest	L. G.
C.	Nelson	Truesdale	C.
L. G.	R. Anderson	Camp	R. G.
L. T.	Canee	Damman	R. T.
L. E.	C. Wilson-Shore	Martin	R. E.
Q. B.	Newberg	Hegard-Percival	Q. B.
R. H. B.	Peden	Dubat	L. H. B.
L. H. B.	Jackson	Jaquin	R. H. B.
F. B.	Hughes-McElvain	Fuller	F. B.

Touchdowns—Peden [3], Jackson, Brardon, Wilson, Newberg. Goals from touchdowns—Jackson [7]. Referee—Freedman. Umpire—Landon. Head lineman—Murphy.

INDIANA BUMPS DE PAUW, 35 TO 0

Bloomington, Ind., Nov. 17.—De Pauw was no match for Indiana and lost, 35 to 0, in the annual struggle today after defeating all other secondary schools in the state and holding Purdue to a low score. With several Boilermaker scouts in the grand stands Coach Stiehm had his men use only straight football until the final period, when both teams opened up their assortment of passes. Indiana gained 127 yards on the aerial route and De Pauw 52.

Indiana [35].		De Pauw [0].	
R. E.	Minton	Bastian	L. E.
R. T.	Ingles	Bondurant	L. T.
R. G.	Ewert	Julian, Grey	L. G.
C.	Pierce	Wineland	C.
L. G.	Julius, Von Tress	M. Guild	R. G.
L. T.	Hathaway	Smith	R. T.
L. E.	Risley, Hess	B. Guild	R. E.
Q. B.	Cravens	Ogden, Wheat	Q. B.
R. H. B.	Heuring, Keever	Szold, Cook	L. H. B.
L. H. B.	Bowser	Wolf	R. H. B.
F. B.	Howard	Boyce	F. B.

Touchdowns—Cravens [2], Howard [2], Faust. Goals from touchdowns—Hathaway [5]. Referee—McKay, Westminster. Umpire—Coffin, Cornell. Head lineman—Vanriper, Wisconsin.

CULVER CADETS WIN BY 47-14

Culver, Ind., Nov. 17.—[Special.]—Culver Military academy proved too strong for the undefeated Morgan Park team and won by a score of 47-14. Packer, a new man for Culver, starred for the locals along with Holmes, Langworthy, and Stadtfield. Brilliant running and passing by Cottrell, Gates, and Oleson accounted for Morgan Park's scores. Both teams were weak on defensive play. Lineup:

Culver [47].		Morgan Park [14].	
R. E.	Stearns	Nichols	L. E.
R. T.	Borland	Rounesville	L. T.
R. G.	Hattan	Hansen	L. G.
C.	Drury	Loefler	C.
L. G.	Burt	Orr	R. G.
L. T.	Ruth	George	R. T.
L. E.	Moore	Jones	R. E.
Q. B.	Packer	Gates	Q. B.
R. H. B.	Worthy, Stadtfield	Thornton	L. H. B.
L. H. B.	Hoster, Denton	Oleson	R. H. B.
F. B.	Holmes	Cottrell	F. B.

Touchdowns—Holmes [3], Packer [2], Langworthy, Hoster, Oleson, Cottrell. Goals from touchdowns—Hoster [3], Packer [2], Cottrell [2].

Elgin High Finally Wins from West Aurora, 13 to 6

Elgin, Ill., Nov. 17.—[Special.]—Elgin High school's football team defeated West Aurora, 13 to 6, for the first time since 1904 this afternoon. With score tied 6 to 6 early in the third quarter a long forward pass, Clendenning to Mayer to Lennartz, gave Elgin the victory. Four other times Elgin carried the ball to the three yards line, but was held for downs. Lineup:

Elgin [13].		West Aurora [6].	
R. E.	Lennartz	Gusason	L. E.
R. T.	Parker	Mercer	L. T.
R. G.	Nolting, McDonald	Pintna, Crane	L. G.
C.	O'Flaherty, Schlager	Hallstrom	C.
L. G.	Duppler, Sayre	Sagle	R. G.
L. T.	Stevens	O'Malley	R. T.
L. E.	Leitner	Roberts, Webb	R. E.
Q. B.	Mayer	Frantz	Q. B.
R. H. B.	Clendenning, Cook	Oppiell	L. H. B.
L. H. B.	Helm	Judd	R. H. B.
F. B.	Agnew, Nolting	Esser	F. B.

Touchdowns—Frantz, Lenartz [2]. Goal from touchdown—Mayer.

SHATTUCK, 14; ST. JOHNS, 7.

Faribault, Minn., Nov. 17.—By winning from St. Johns, 14 to 7, Shattuck won the northwestern preparatory school football championship today for the third consecutive year.

CORNELL RUNNERS VICTORS.

Allentown, Pa., Nov. 17.—Cornell defeated the United States army ambulance corps in a cross-country run here today, 15 to 42.



When Rowland Was a Choir Boy

by HARVEY WOODRUFF

EVER hear that Manager Clarence Rowland once was a choir boy? Well, neither did the writer until the facts were called to his attention by a friend of the White Sox pilot in Dubuque, who whispered the wonderful tidings to a pledge of secrecy.

Since incidents in the early life of all great historical characters are of absorbing moment to future generations, let us here record how and why Clarence Rowland became a member of the boys' choir in St. John's Episcopal church in Dubuque just as it was narrated to the commentator.

* *

The Rev. W. B. Walker, now of Joliet, while pastor of the church whose present rector, the Rev. John Dysart, is grand chaplain of the Elks, organized the choir. Among his first members were the players of the Ninth Street Sluggers, who later adopted the name of Rowland's Colts. The baseball team joined in a body.

At first, so the story runs, young Clarence's behavior was such that he would have been given his unconditional release except for the fact that his voice, since so useful and melodious on the coaching lines, was the strongest of the choir. Just when matters were approaching a crisis a Dr. Delafield of Chicago offered a gold medal for good behavior. Clarence went after that gold medal just as he went after the world's pennant, and he won it.

* *

One of the factors in securing this award was an experience with three Chinamen. Young Rowland noticed the oriental visitors, who at that time were a rarity in Dubuque, and with several of his cronies followed the celestials down the street after the services, intending to exercise the American boy's prerogative of "having some fun."

To the choir boys' surprise, one of the Chinamen recognized them, and expressed a desire to attend Sunday school, as he had been doing in a neighboring town. That stopped the "having fun" program, and instead the choir boys promised to pilot the orientals the following Sunday.

* *

In rounding up the Chinamen the choir boys were late to services, but when they did appear with three six foot Mongolians in tow there was a sensation among the good people. Right then and there Rowland's title to that gold medal for good behavior was established. Moreover, the parents of the choir boys were complimented for having such zealous offspring.

AMATEURS PLAN TO BAR JUMPERS; HELP FOR MINORS

At a meeting of the executive committee of the National Baseball federation in the Hotel La Salle yesterday it was decided to coöperate with the minor leagues next season and bar players who "jump" teams of organized baseball. The recent championship series of the federation was attended by much wrangling as a result of alleged amateur teams employing men under contract or reserve to minor clubs. An agreement with the minors' governing body will be drawn up before the annual meeting of the federation at Johnstown, Pa., on Jan. 18, and later will be submitted to the minors' officials.

The federation leaders also voted to get into touch with the committee in charge of sports at army and navy camps, so as to arrange games with service teams. Proceeds of such contests, as well as of other feature battles of the federation will be donated to some war cause.

The cities holding teams in the federation are:

Chicago, Johnstown, Pa., Pittsburgh, New Kensington, Pa., Cleveland, Dayton, Cincinnati, Canton, O., Akron, Columbus, Toledo, Detroit, New Orleans, Wheeling, and Louisville.

The members of the committee at the meeting were:

President, C. C. Townes, Cleveland; C. E. Martin, Cincinnati; Tom Nokes, Johnstown; Virgil E. Zetterlind, Detroit; Henry M. Tuffo, Chicago.

Injured Englewood Boy Reported Out of Danger

Adrian Kraus of 6002 South Park avenue, Englewood High school football player, who was hurt in the Crane game last week, was reported out of danger at the Washington Park hospital yesterday.

OTHER FOOTBALL SCORES

Washington State College, 28; Montana, 0.
Muskingum, 47; Marshall, 0.
Carleton, 14; St. Thomas, 0.
Kenyon, 13; Baldwin-Wallace, 0.
Coe, 5; Cornell College, 0.
Rutgers, 27; League Island Marines, 0.
W. Virginia Wesleyan, 27; Marietta, 0.
Denison, 14; Wesleyan, 0.
Drury, 26; Rolla Mines, 0.
Haverford, 0; Johns Hopkins, 0.
Alleghaney, 21; Westminister, 0.
Detroit, 35; Kalamazoo Normal, 6.
North Carolina A. and E., 7; Virginia Poly., 7.
Alma, 25; Kalamazoo, 14.
Camp MacArthur, 10; Camp Bowie, 0.
Akron, 25; Camp Sherman Reserves, 7.
Morningside, 19; Dubuque, 0.
Valparaiso Engineers, 29; Pharm. and Medics, 15.
Valparaiso Scientists, 20; Lawyers, 19.
New Hampshire college, 57; Worcester Poly., 0.
Stevens, 6; New York university, 6.
Miami, 0; Wooster, 0.
Ohio Wesleyan, 14; Dennison, 0.
U. S. Ambulance Corps, 62; Springfield T. S., 0.
Dakota Wesleyan, 0; Huron, 0.

A Drinking Man's "THINKS" vs His Doctor's "KNOWS"

He thinks his drinks during the night produce "sleep"—his doctor knows it is "Alcoholic Stupor."

He thinks his drinks during the day cause "brilliancy"—his doctor knows it is "Alcoholic Haze."

He thinks his drinks before meals create "appetite"—his doctor knows it is the weakened stomach's "appeal for help" to assimilate the poison.

We advise you to consult the "Neal Way" SPECIALISTS or ask for free book. We invite you to try the modern "NEAL WAY" method at home or Head NEAL INSTITUTE, No. 811-T East 49th Street, Chicago (Oakland 439), at our expense if, at the end of Three to Seven Days' Treatment, you are not satisfied that you are able to

Eat, Sleep and Work NATURALLY

GOPHERS SWAT MAROONS, 33-0, BEFORE 16,000

Fierce Assault Nets Minnesota Plungers Five Touchdowns.

(Continued from first page.)

It was Rouse's turn and he could not advance. Capt. Brelos walked back and said: "Well, boys, we're holding our own, but let's punt this time." Blocki punted and the game was over.

In just nine plays the Gophers marched sixty yards on straight bucks and off tackle smashes. On the last plunge Carroll took the ball and stepped across a spot from which three Maroons had been carried away by the massed and driving interference.

Early in the second quarter Minnesota was penalized fifteen yards, so Ecklund tried a punt. The ball sailed down the field and hit Rouse in the chest. In a wild scramble five or six Minnesota men tried to pick up the precious oval and only shoved it along to the one yard line, where Elton dropped on it. Higgins again kicked out of danger, but the Minnesota machine plowed straight back for another touchdown. This time it was Lampi's turn to put over the score.

Forward Pass Variety.

The next time the Gophers got the ball they started forward passing just to amuse themselves. Blocki intercepted one, but when Chicago tried the same stuff Lampi grabbed the ball and ran to the Maroon ten yard line. It was first down for the Gophers on the one yard line and while Arntson stopped to figure out whose turn it was to make a touchdown some kind official called time for the first half.

After the intermission Chicago battled more fiercely than ever and reduced the average gain of the Gophers from seven to three yards, but Mr. Arntson began his end running spree and the scores rolled up just as fast.

Straight Smashes Score.

Straight smashes brought another touchdown in the third period, with Kingsley horning into the touchdown company, but only after Stagg's men had held three times on their three yard line.

Arntson pulled off two more twenty yard dashes in the fourth quarter and carried the ball to the two yard line. The Chicago line held firmly again under its own goal posts so Arntson trotted around McDonald for the final touchdown. As Williams did not number his players, here is the "probable" lineup:

Minnesota [33].		Chicago [0].	
L. E.	Flinn	Brelos	L. E.
R. T.	Hauser	Jackson	L. T.
R. G.	V. Williams	Bondzinski	L. G.
C.	H. Williams, Doyle	Gorgas	C.
L. G.	D. Johnson, Jordan	Reber, Kahn	R. G.
L. T.	Ecklund	Mellin	R. T.
L. E.	Schroeder	MacDonald	R. E.
Q. B.	Arntson	Blocki, Chappell	Q. B.
R. H. B.	Carroll, Holmgren	Rouse	L. H. B.
L. H. B.	Lampi, Bierman	Elton	R. H. B.
F. B.	Kingsley, Allendoerfer	Higgins	F. B.

Touchdowns—Carroll, Lampi, Kingsley, Arntson [2]. Goals from touchdowns—Hauser [2]. Referee—Maskey, Northwestern. Umpire—Knight, Dartmouth. Head lineman—Whyte, Cornell. Field judge—Adams, Ohio.

OTHER BASKET RESULTS.

St. James Luth., 36; Jehovas, 4.
Falen Evangelical, 27; Hardin Sq., 20.
Hamlin Park Heavies, 54; Oak Park North Ends, 5.
Hamlin Lights, 29; Oak Park N. E. Minors, 5.

Tufts Pulls a Surprise Beating Dartmouth, 27-0

Manchester, N. H., Nov. 17.—Tufts provided a surprise to New England football followers by defeating Dartmouth, 27 to 0. Capt. Drummey of Tufts circled the Dartmouth ends for a touchdown and threw forward passes to Lochim and Mitchell, resulting in three more scores. The Green, unable to work the forward pass successfully, resorted to old style football, but the Tufts line held firm.

YALE FRESHMEN WIN FROM HARVARD, 14-0; SLIPS PROVE COSTLY

Cambridge, Mass., Nov. 17.—Yale freshmen outplayed Harvard freshmen in their annual football contest today and won, 14 to 0. Open field running by Lay, the Yale half back, brought a touchdown for the visitors in the first period. With Humphrey, the Harvard full back, carrying the ball most of the time, Harvard frequently got far into Yale's territory in the next two periods, but fumbles and intercepted forward passes cost them a score. In the last period Dines, the Yale half back, spatched a Harvard forward pass from the air and raced forty yards for the Blues' second touchdown. Lineup:

Yale Freshies [14].		Harvard [0].	
R. E.	Dilworth	Anderson	L. E.
R. T.	Munger	Faxon	L. T.
R. G.	Tripp	Olmsted	L. G.
C.	Acosta	Hasemeyer	C.
L. G.	Welch	C. Stillman	R. G.
L. T.	Walker	Frothingham	R. T.
L. E.	Scully	Gaston	R. E.
Q. B.	Neville	Wales	Q. B.
R. H. B.	Lay	McDonnell	L. H. B.
L. H. B.	Dines	Hamilton	R. H. B.
F. B.	French	Humphrey	F. B.

Touchdowns—Lay, Dines. Goals from touchdowns—French [2]. Referee—O'Brien, Tufts. Umpire—Pendleton, Bowdoin. Head lineman—Sullivan, Tufts. Field judge—Bankhart, Dartmouth.

AERIAL ATTACK BY FORDHAMITES BEATS CORNELL

Forward Passes Topple Big Red Eleven at Ithaca, 27-6.

Ithaca, N. Y., Nov. 17.—Long forward passes, perfectly executed, and the dashing work of the visitors' backfield were responsible for Cornell's defeat by Fordham, 27 to 6. Only in the first period, which was scoreless, did Cornell offer any real opposition. Cornell was within scoring distance several times, but was checked by Fordham's defense.

A forward pass, Brennan to Fitzpatrick, scored Fordham's first touchdown in the second period. After a long aerial attack had been successful, Darwig ran fifteen yards in the third period for a touchdown. Forward passes led to both touchdowns for Fordham in the fourth period.

Cornell's touchdown was the result of a blocked Fordham punt in the fourth period, Colvin falling on the ball back of the goal lines. Lineup:

Cornell [6].		Fordham [27].	
R. E.	Spiegelberg, Eisenbrandt	Fitzpatrick	L. E.
R. T.	Herriman	Christianson, Crowley	L. T.
R. G.	Swanson, Myron	Abbott, Kondrick	L. G.
C.	S. Trowbridge	Odden, McGraft	C.
L. G.	Straus	Forystal, Gulick	R. G.
L. T.	Harris, A. Trowbridge	Mullen	R. T.
L. E.	Colvin	De Mee	R. E.
Q. B.	Northcroft, Thomas, Carry	Brennan	Q. B.
R. H. B.	Hoffman	Erwig, Galligan, Krash	L. H. B.
L. H. B.	Cross	Colletti	R. H. B.
F. B.	Pendleton, G. Miner	Higgins	F. B.

Touchdowns—Fitzpatrick [3], Erwig, De Moe, Colvin. Goals from touchdowns—Brennan [2]. Referee—McCarthy, Gymnasium. Umpire—Murphy, Brown. Head linesman—Beaver, West Point.

SPEEDERS BADLY HURT AT PHŒNIX

Phœnix, Ariz., Nov. 17.—Three men were injured, one perhaps fatally, in the free for all ten miles professional auto race at the state fair grounds this afternoon. A. M. Pelkey, mechanician for A. P. Fletcher, suffered a fractured skull and concussion of the brain, with slight chances of recovery. He was struck on the head by a broken timber when his car dashed through the fence in the wake of the car driven by Willis Young, the first to leave the track. Fletcher suffered slight injuries. Young is at a hospital with a dislocated shoulder.

Pitt Wins When Captain Quits Hospital for Game

Pittsburgh, Pa., Nov. 17.—Pitt university registered four touchdowns and three goals for a 27 to 0 victory over Carnegie Tech at Forbes field. Capt. Carlson of Pitt furnished the sensation of the day by limping into the lineup in the last period. Carlson was injured in the Washington and Jefferson game last Saturday. He reached Forbes field from the hospital this afternoon just in time to make it as games missed last season or this.

Pitt's touchdowns were made by Mc Carter, Gougler, McLaren, and Easton day. Gougler kicked the goals.



RIAL ATTACK FORDHAMITES BEATS CORNELL

ward Passes Topple Big Red Eleven at Ithaca, 27-6.

aca, N. Y., Nov. 17.- Long for- passes, perfectly executed, and lashing work of the visitors' back- were responsible for Cornell's d- by Fordham, 27 to 6. Only in the period, which was scoreless, did ell offer any real opposition. Co- was within scoring distance sev- times, but was checked by Ford- s defense.

forward pass, Brennan to Fitz- ck, scored Fordham's first touch- in the second period. After an l attack had been successful, Er- ran fifteen yards in the third d for a touchdown. Forward es led to both touchdowns for nam in the fourth period.

rnell's touchdown was the result blocked Fordham punt in the h period, Colvin falling on the back of the goal lines. Lineup:

Cornell [6].		Fordham [27].	
.... Spiegelberg	L. E.	Pitzpatrick	L. E.
Eisenbrandt	L. T.	Christianson	
..... Herriman	L. G.	Crowley	L. T.
Swanson, Myron	C.	Abbott, Kendrickal.	G.
.. S. Trowbridge	R. G.	Golden	G.
..... Straus	R. T.	McGrath, FogartyR.	G.
..... Harris	R. E.	Gulick, Mullen	E. T.
A. Trowbridge			
..... Colvin	Q. B.	De Moe	R. H.
..... Northercott	L. H. B.	Brennan	Q. B.
Thomas, Carry			
B.....Hoffman	R. H. B.	Erwig	L. H. B.
B..... Cross	F. B.	Galligan, RyanR.	H. B.
.....Pendleton		Colletti	F. B.
G. Minier			

chdowns—Fitzpatrick [2], Erwig, De Colvin. Goals from touchdowns—Brennan [2]. Referee—McCarthy, Germantown. pire—Murphy, Brown. Head linesman— er, West Point.

EEDERS BADLY URT AT PHŒNIX

hœnix, Ariz., Nov. 17.—Three men e injured, one perhaps fatally, in free for-all ten miles professional race at the state fair grounds afternoon. A. M. Pelkey, mechani- for A. P. Fletcher, suffered a frac- d skull and concussion of the in, with slight chances of recovery, was struck on the head by a broken ber when his car dashed through fence in the wake of the car driven Willis Young, the first to leave the k. Fletcher suffered slight in- es. Young is at a hospital with slocated shoulder.

tt Wins When Captain Quits Hospital for Game

ittsburgh, Pa., Nov. 17.—Pitt uni- sity registered four touchdowns and e goals for a 27 to 0 victory over negie Tech at Forbes field. Capt. rlson of Pitt furnished the sensa- n of the day by limping into the up in the last period. Carlson was ired in the Washington and Jeffer- game last Saturday. He reached rbes field from the hospital this af- oon just in time to make it no nes missed last season or this. Pitt's touchdowns were made by Mc- rter, Gougler, McLaren, and Easton- r. Gougler kicked the goals.

ture

m- est ern ing nts

om- of nel-

ork-

Inc.

e., Chicago

AERIAL SCORE PUTS SENN OUT OF TITLE RACE

Uteritz of Oak Park Wins 3-0 Victory in Preps' County Series.

BY GEORGE SHAFFER.

When Senn managed to stop all Oak Park's other trump cards on offense the Chicago prep divisional champions had contrived no defense capable of interfering with the flight of a forty yard drop kick, and Quarter Back Uteritz's unerring toe kept the Oak Parkers from defeat in the race for the county high school football title by providing the winning points in a 3 to victory at Oak Park.

Uteritz booted the victorious field goal in the first period. Most of the game was featured by in and out play by the Suburban league champions, who found themselves unable to make openings in Senn's strong forward wall either by battering or wiles.

Each Misses Good Chance.

Each team had a chance to score the touchdown, but could not come through. Oak Park's opportunity was in the third quarter, when the home team's back field started with a flash of power which sent Senn on a retreat for thirty-five yards, when Senn braced and the teams exchanged punts.

Then a pass, Phelps to Savage, netted twenty-five yards for Oak Park and Savage tore around end for twenty-five more. On the next plunge Gordon planted the ball on Senn's one yard line with a three yard plunge. Here Senn stiffened and held for four downs. Hurst stopped a Senn march by intercepting a pass. There was another flurry of action for Oak Park in that period, when Uteritz ran back a punt for thirty yards, but he fumbled, nullifying the gain.

Senn Spurts at Finish.

The fourth quarter was as much Senn's as the third was Oak Park's. The Chicago leaguers started off by gaining twenty-five yards on a beauty pass, Crippen to Loftus. Fortune veered on the next play, when Oak Park recovered a fumble. Senn's line held for downs, then Senn punted, hoping for an Oak Park fumble. Phelps made the hope good and Senn rooters went wild when one of their players planted the ball in Oak Park's ten yard zone.

In the shadow of its own goal Oak Park fought back in an effort to preserve its claims to the Cook county title, and by a desperate defense held Senn to a gain of only three yards on three downs. McMillan of Senn then tried a place kick and missed by inches, and Senn's high hopes were dashed for good when Oak Park punted out of danger on the next play. The game closed with Oak Park's ball in midfield.

While several of Oak Park's back field men played listlessly, Senn had players who distinguished themselves. Capt. Beardsley of Senn made every play against his part of the line at left tackle dangerous for Oak Park, and McMillan did sparkling work in Senn's sallies with the ball. He outpunted Phelps. Oak Park uncovered a good line man in Carpenter, who went in for Lewis, the guard, who broke his arm in the Evanston game last week. Carpenter broke up Senn's bucks through center and recovered four of the fumbles which made the game a happy go lucky affair.

County Title Game Saturday.

Oak Park will play the final game to decide the Cook county title with Hyde Park's heavyweight champions of No. 2 division in the Chicago league next Saturday morning. The field will be selected at a meeting of officials of both schools this week. Lineup:

Oak Park [3].		Senn [0].	
R. E..Brelos, Schwab		Newton	L. E.
R. T..... Dunning		Beardsley [capt.]	L. T.
G Baldwin, Gagrath		Melchior	L. G.
..... Hurst		Lorenzen	C.
L. G..... Carpenter		Dresser	R. G.
T.....Benninga, Tinnine, Magrath		Nelson, Dolstar	R. T.
E.....		Vogeding, Loftus	R. E.
B..... Uteritz		Crippen	Q. B.
H. B.Savage [capt.		Loftus, Nelson	L. H. B.
H. B..... Phelps		McMillan	R. H. B.
B..... Gordon		Raymond	F. B.

Goal from field—Uteritz. Referee—Dorities (Maine). Umpire—Grainger (Illinois).

Suburban League

For the first time in four years a New Trier team succeeded in scoring on Evanston High, but the Evanston boys could not deliver the knockout punch to win, and Evanston won the lightest battle of this year's Suburban league, 7 to 6.

Both teams scored in the second quarter, with Evanston making its points first. A series of hard drives ripped New Trier's line, and while New Trier's defense was reeling Hopkins put the ball on the one foot mark, from where McDonald plunged for the touchdown on the next play.

New Trier rapidly pulled itself together and shut Evanston a counter blow in the same period, when two end runs, three passes, and a penalization against Evanston gave New Trier the chance to score. Scarle, however, failed to kick the goal. At the end of the first half Evanston again had the ball on the New Trier 20 yard mark, but was never near New Trier goal in the second half. Score:

Evanston [7].		New Trier [6].	
L. E.....Stadtler		Wright	L. E.
L. T.....Carney		nant	L. T.
L. G.Cooley, Mcalla		waters	L. G.
C.....Pfaffenberger		Jackman	C.
R. G.....Sullivan		Mason	R. G.
R. T.....Chamberlain		...aure	R. T.
R. E.....Parkes		Marcuse	R. E.
Q. B.....McDonald		Scarle	Q. B.
L. H. B.....Phillips		Moore	L. H. B.
R. H. B.....Sco...		...atson	R. H. B.
F. B.....Turn...		...arlson	F. B.

Touchdown—McDonald. Goal from touchdown—Scarle. Goal from touchdown—Scarle.

Thornton, 7; Bloom, 6.

Thornton high half-backs won the final game in the Suburban league and placed third in that circuit by beating Bloom, 7 to 6, at Harvey. Scarl, Thornton's star, scored in the beginning of the second period and then the goal after touchdown, making the winners' points. Davis made Bloom's touchdown on a peculiar play in the fourth period. Leaders recovered a fumble on the 20 yard line over the goal line with the ball, but dropped it when tackled hard. Davis took ten on the oval, and got credit for the score. Lineup.

Thornton [13].		Bloom [6].	
L. E.....Overtoon		Davis	L. E.
L. T.....ayers		...ssers	L. T.
L. G.....Sco...		...ms, Bischon	L. G.
C.....Wils...		...ovel, Mendales	C.
R. G.....Lamb...		...aut	R. G.
R. T.....Ba...		...aut	R. T.
R. E.....Rose, Johnson		...oun	R. E.
Q. B.....Pelck...		...hayer	Q. B.
L. H. B.....Ba...		...ut, Lukas	L. H. B.
R. H. B.....Ku...		...aut	R. H. B.
F. B.....Sha...		...avis	F. B.

Goal from touchdown—Scarle. Goal from touchdown—Davis.

Riverside, 16; Downers Grove, 7.

Riverside heavyweights retained their clean record at home this season by upsetting Downers Grove, 16 to 7. After a scoreless first half Riverside opened up in the second period. When Evans kicked a field goal and Bragbury scored a touchdown. In this same session Vaughan of the locals was injured, but in the final twelve minutes of play Randall clinched it for Riverside.

LAUN SCORING IOWA'S FIRST TOUCHDOWN

The Official with Feet Aloft Is Referee Birch, Who Was Upset in Diving Among Struggling Players to Locate Position of Ball.



HYDE PARK HEAVIES TROUNCE ENGLEWOOD IN 55 TO 7 MASSACRE

BY PREP.

Hyde Park's heavyweights wound up their season in a blaze of glory, knocking Englewood flat, 55 to 7, at Stagg field. The game makes Hyde Park champion of the No. 2 division in the Chicago league and gives Scanlon's boys formal right to play Oak Park for the Cook county title next week. When the final whistle blew the Blue and White eleven had amassed 257 points.

Jerry Neff, Charley Caldwell and Edgar (Eckie) Murphy composed a scoring triumvirate for the Hyde Park school, and their deeds brought cheers and shrills of joy from a couple thousand high school boy and girl rooters along the side lines. Caldwell was removed from the game because of an injury, but was reported all right last night.

Englewood possessed one brilliant star in Bromstedt, a veteran of the 1916 City league champions, but the plucky Purple schoolboy played himself out trying to stop the whole Hyde Park team. He scored Englewood's one touchdown before he left the game completely exhausted.

Right Tackle Holladay of Hyde Park booted six of the seven goals after touchdown. The one he missed was from a difficult angle, but some of those he made were just as hard to kick, and collegians from the Midway and other schools who were watchers followed his work as avidly as that of a major league scout watching a bush league Ty Cobb. Lineup:

Hyde Park [55].		Englewood [7].	
R. E.Schw'r, Mooney		Leybolt	L. E.
R. T..... Holladay		Nicely	L. T.
R. G.Strac'n, Thomas		Hedeen	L. G.
C. .Powers, Lockwood		Mathison	C.
L. G.....Miller, Green		Wills	R. G.
L. T.....McGuire		Carroll	R. T.
L. E.Simmons, Clause		Sandb'g, Dr'coll	R. E.
Q. B. .Caldwell, Birch		Severin	Q. B.
R. H. B..... Neff		Br'st't, Atk'n	L. H. B.
L. H. B..... Waters, Murphy		Palmer	R. H. B.
F. B..... Jacobson		Kellner	F. B.

Touchdowns—Caldwell, Jacobson, Neff [2], McGuire, Simmons, Murphy [2], Bromstedt. Goals from touchdowns—Holladay [7]. Severin. Referee—St. Johns. Umpire—Hennington.

Harrison, 33; Phillips, 6.

Using the forward pass effectively, Harrison heavyweights scored five touchdowns and crushed Wendell Phillips, 33 to 6, on the victors' field. Harrison's first score came after Neff grabbed a pass for a thirty yard gain and after two line plunges Center went over for a score. Two touchdowns in the third quarter and as many in the final period routed the visitors. Lineup:

Harrison [33].		Wendell Phillips [6].	
R. E.....Janovsky		Bernstein	L. E.
R. T..... Drijl		Finklestein	L. T.
R. G..... Rybaus		Simmons	L. G.
C.....Kunel, Jindra		Landis	C.
L. G.....Sharp		Seigel	R. G.
L. T..... Calta		Lyikman	R. T.
L. E..... Hejl		Rigst	R. E.
Q. B.....Canty, Dobyal		Ross	Q. B.
R. H. B.Center, Cuchna		Butler	L. H. B.
L. H. B..... Besta		Humpage	R. H. B.
F. B..... Vaughn		Copman	F. B.

Touchdowns—Center, Besta, Cuchna, 2; Janovsky, Ross. Goals from touchdowns—Drijl, 3.

Lane, 7; Crane, 3.

Anderson's smash over left guard on the fourth down with only a minute remaining for play gave Lane Tech a touchdown and a 7 to 3 victory over Crane Tech at De Paul field in a pre-luncheon combat. The touchdown was made possible by a fumbled punt. Crane outplayed its rival during the first half, when Bernstein kicked a beautiful drop from the twenty-five yard line near the boundary line. Lane came back strong in the final period, rushing the ball three times inside of the ten yard line, only to lose it on fumbles twice and once on downs with two yards to go on four downs. Lineup:

Lane [7].		Crane [3].	
R. E.....Appleng		Ludvik	L. E.
R. T..... Hoffman		Zimmerman	L. T.
R. G..... Prigg		Castines	L. G.
C..... Carlson		Probst, Coal	C.
L. G...Gard, Hoffman		Maranoff, Mellin	R. G.
L. T..... Zeller		Hargrave	R. T.
L. E..... Titus		Kalbas	R. E.
Q. B.....?, Becker		Bernstein	Q. B.
R. H. B..... Darrah		Lieks	L. H. B.
L. H. B..... Calder		Casey	R. H. B.
F. B..... Anderson		Goldstein	F. B.

Touchdown—Anderson. Goal from touchdown—Anderson. Goal from field—Bernstein. Referee—St. Johns. Umpire—Engel.

Division No. 1

Full Back Scott totaled four touchdowns and his points won for Austin heavyweights in a No. 1 division game, postponed from Oct. 13. The first half was Morgan Park's and ended with that team ahead, 13 to 0, but in the second half there was no stopping Scott. Final score was 26 to 16. Scott took the ball from scrimmage formation and carried it through the entire field in the third period. Morgan Park's scores were made by McKeever in the first period, and Ingwerson in the second on a triple fumble. McKeever tore off an eighty-five yard run in the third quarter. Lineup:

M. P. High [16].		Austin [26].	
R. E.....ingwerson		Barnes	L. E.
R. T....Ray, Peterson		Gramnal	L. T.
R. G..... Crockett		Young	L. G.
C..... Greenacre		Wilson	C.
L. G..... Feil		Stinamow	R. G.
L. T..... Hooper		Venema	R. T.
L. E..... Angur		Jones, Carlson	R. E.
Q. B..... Hodgman		Heinz	Q. B.
R. H. B.... McKeever		Munson	L. H. B.
L. H. B..... Joo...		...arson	R. H. B.
F. B..... Crask...		Scott	F. B.

Touchdowns—McKeever, Ingwerson, Scott [4]. Goals from touchdowns—ingwerson, Barnes [2]. Goal from field—ingwerson.

Lake View, 18; Marshall, 0.

Playing off to eliminate one-third of the triple tie for lightweight laurels in division No. 1, Lake View beat Marshall at De Paul field, 18 to 0. The result reverses the outcome of the eleven-day former meeting, when Marshall won. Wheeler and Kesnick hit the line hard on bucks, and Capt. Bulot of Lake View, with long runs, was just as hard for Marshall to stop. Bulot ran fifty yards for a touchdown early in the game. Mueller, Marshall's full back was hurt and had to be assisted off the field toward the end of the game. Lake View and Bowen will try to get together for a post-season game to determine the official division No. 1 lightweight winner. Lineup:

Lake View [18].		Marshall [0].	
R. E.....Nichols, Friedman, Schacke		Steel	L. E.
R. T...Nelson, Bussey		McCurdy	L. T.
R. G..... Bussey, Backen, Krueger		Harris	L. G.
C..... Newberry		Kobak	C.
L. G..... Peterson		Epstein	R. G.
L. T..... Hamrick		Bresnak	R. T.
L. E..... Litter		Wolfe	R. E.
Q. B...Harper, Nelson		Sherry [capt.]	Q. B.
R. H. B...Wheeler		Calter	L. H. B.
L. H. B..... Bulot		Terrell	R. H. B.
F. B..... Kessnick		Muller	F. B.

Touchdowns—Wheeler, Bulot [2].

Bowen, 33; Schurz, 7.

Bowen lightweights ran over Schurz, 33 to 7, on the losers' field. Schurz's score resulted from a fumble which Sluzynski picked up on his forty-five yard line. To determine a clear title in division 1 it will be necessary for Bowen and Lake View to meet. MacDonald's sturdy line plunging and Capt. Dunlop's forward passing featured. Fearing violence at the hands of outsiders, Bowen rooters and players requested and got a police escort after the contest. Lineup:

Bowen High [33].		Schurz High [7].	
R. E.....Olaufsson		Bell, Hector	L. E.
R. T.....Kisch, Ruel		Burnham, Anda	L. T.
R. G.....Porzadek		Bull	L. G.
C..... Athene		Rosaire	C.
L. G..... Brophy		Spinner	R. G.
L. T..... Turnquist		Apking	R. T.
L. E..... Evans		Weege	R. E.
Q. B..... Dunlop		Reinitz	Q. B.
R. H. B. Taylor, Hell'n		Rosenbium	L. H. B.
L. H. B..... MacDonald		Sluzynski	R. H. B.
F. B..... Meyers		Bartell	F. B.

Touchdowns—MacDonald [3], Olaufsson, Taylor. Goals from touchdowns—Meyer [3].

HAMMOND AT WABASH TODAY.

Hammond will have a chance to clinch the title in the Indiana Professional Football league today, when it meets Wabash independents at Wabash, Ind. A week from today Hammond will play the Pine Village aggregation at Hammond.

"PREP" RESULTS

COUNTY TITLE SERIES.
HEAVYWEIGHTS—Oak Park, 3; Senn, 0.

CHICAGO LEAGUE.
DIVISION NO. 1—HEAVYWEIGHTS—Austin, 26; Morgan Park High, 16.
LIGHTWEIGHTS—Bowen, 33; Schurz, 7. Lake View, 18; Marshall, 0.
DIVISION NO. 2—HEAVYWEIGHTS—Hyde Park, 55; Englewood, 7. Harrison, 33; Phillips, 6. Lane, 7; Crane, 3.
LIGHTWEIGHTS—Senn, 38; Harrison, 0. Parker, 20; Hyde Park, 7. Crane, 27; Lane, 0.

SUBURBAN LEAGUE.
HEAVYWEIGHTS — Evanston, 7; New Trier, 6.
LIGHTWEIGHTS—Thornton, 7; Bloom, 6.

ACADEMY GAMES.
Loyola, 7; St. Ignatius, 0.
Culver Military, 47; Morgan Park, 14.
Harvard school, 12; Maine Township High, 3.
Chicago Latin, 19; Francis Parker, 14.
Lake Forest, 14; Marquette U. Preparatory, 7.

OTHER PREP GAMES.
Riverside, 16; Downers Grove, 7.
Joliet lights, 26; Oak Park lights, 13.

SENN'S LIGHT TEAM TREATS HARRISON TO 38 TO 0 LACING

Senn Lights in their last scheduled game in Division No. 2 administered a decisive beating to Harrison at the Techs' own field, 38 to 0. It was Harrison's first defeat. The losers were unable to withstand Senn's powerful onslaughts and the north siders began their scoring in the first period, when Ryan went over after a series of off tackle plunges. In the second period Wilmarth scored through center after Senn again advanced half the field by pounding through the line.

The game was rough from start to finish and Sidney Komie of Senn and Verzin of Harrison both had to take time out often to recuperate from the battering. The first half ended 19 to 0 in Senn's favor.

Maloney Makes Long Run.

Maloney played a brilliant game in the final half, several times getting away for long runs by driving through tackle or outracing Harrison's players around end. In the third period Ryan ran seventy yards through the whole field for a spectacular touchdown. Lineup:

Senn [38].		Harrison [0].	
R. E..... Morris		Nelson	L. E.
R. T..... Mi-hanks		Luzak	L. T.
R. G..... Sid Komie		Klaus	L. G.
C..... Wright, Wilde		Link	C.
L. G..... Butman		Zajtek	R. G.
L. T..... Plonar		Klaproth	R. T.
L. E..Rood, Seymour, Komie		Kosatka	R. E.
Q. B.....Wilmarth		Kveton	Q. B.
R. H. B.Ryan, Lizans		Verzin	L. H. B.
L. H. B...Lifvendahl, Besly		Perli	R. H. B.
F. B..... Maloney, Lifvendahl		Habenicht	F. B.

Touchdowns—Ryan [2], Wilmarth, Lifvendahl, Maloney [2]. Goals from touchdowns—Wright [2].

Crane, 27; Lane, 0.

Four touchdowns and a safety gave Crane lightweights a 27 to 0 verdict over Lane midgets at De Paul field. Two minutes after the opening whistle Bennett carried Lane's end for a touchdown. The losers' line failed to stop the fierce line plunging. Liglen, Zimmer, Fessenden, and Bennett featured the attack. Lineup:

Crane [27].		Lane Lights [0].	
R. E.. Marcipan, Rose		Baird	L. E.
R. T..... Dramond		Rhodes	L. T.
R. G..Ryan, Richmond		Press	L. G.
C..... Herman		Pardue	C.
L. G..... Hayes		Miller	R. G.
L. E..... Shaefer		Petersen	R. E.
Q. B.. Bennett, Harris		Mesner	R. E.
R. H. B.... Fessenden		McDonald	L. H. B.
L. H. B..... Zimmer		Blomquist	R. H. B.
F. B..... Linden		Wa hendorf	F. B.

Touchdowns—Linden, Zimmer, Bennett, Fessenden. Goals from touchdowns—Hayes. Safety—Crane.

Three Hurt in This Game.

In a contest featured by rough play and the injury of three youngsters, Parker High won from Hyde Park at Stagg field, 20 to 7. Dwyer of Hyde Park suffered a broken collarbone, but played the remaining ten minutes of the first period before quitting the game. Gardner of the opposition is thought to have a broken instep, according to a hurried diagnosis. F. Horton of Hyde Park played a quarter of the game with a fractured collarbone before he found it out. After the teams battled without result during the first half Parker scored first when Rankin raced eighty yards for a touchdown. Brown registered later on a split play, going fifty-five yards, and L. Moran counted on a line plunge in the final quarter. Adler made the Hyde Park points in the later period. Lineup:

Parker [20].		Hyde Park [7].	
R. E..... Hansen		Kolb	L. E.
R. T..... Holmes		Smart	L. T.
R. G.....J. Moran, Weaver		Proudfoot	L. G.
C..... Rodowal		O'Neil	C.
L. G..... L. Moran		Holloway	R. G.
L. T..... Drennen		Gleason	R. T.
L. E..... Pullen		J Horton	R. E.
Q. B..... Carlson		Clause	Q. B.
R. H. B..... Rankin		Dwyer, F. Horton	R. H. B.
L. H. B..... Gardner, L. Moran		Campbell	L. H. B.
F. B..... Brown		Adler	F. B.

Touchdowns—Rankin, Brown, L. Moran; Hyde Park, Adler-Holloway goaled. Goals from touchdowns—Holmes [2].

LATIN, 19; PARKER, 14.

In the annual contest between the north side preparatory schools, Chicago Latin defeated Francis W. Parker school, 19 to 14, at Lincoln park. Parker gained consistently by line plunges, but Latin's speed in the open field more than offset this. Wheeler and McBride of the winners each raced for a touchdown from kickoff, and these long dashes brought the downfall of the Parkerites, who played gamely, although it was an uphill effort. McBride was the individual star. Lineup:

Latin [19].		Parker [4].	
R. E..Wheeler, Roesale		Rich	L. E.
R. T..... Roe		Haluska	R. T.
R. G.....P. Hardin, A. Hardin		Diehl	L. G.
..... Notz		Brown	C.
L. G...Modlener, Dick		Wells	R. G.
L. T.....Ryvroft		Wirts	R. T.
L. E... Gallery, Knott		Pick	R. E.
Q. B.Stiger, Moorehead		Carter	Q. B.
R. H. B.....McBride		Grey	L. H. B.
L. H. B.....Coonley		Noble, Greenebaum	R. H. B.
F. B.....Cooke [Capt.]		Spiel [Capt.]	F. B.

Touchdowns—Wheeler, McBride [2]. Noble, Grey. Goals from touchdowns—Stiger, Noble [2].

OTHER PREP RESULTS

Iowa City, 14; Oskaloosa, 7.
Joliet Lights, 26; Oak Park, 13.
Moline, 53; Springfield, 0.
West Des Moines, 19; Grinnell, 7.
Rockford, 16; Madison, 7.
Rockford Lights, 13; De Kalb, 0.
Valparaiso, 27; Bourbon, 22.
Kenosha, 20; Racine, 0.
Saginaw Eastern, 13; Bay City Eastern, 7.
Saginaw Arthur Hill, 54; Bay City Western, 0.
Mason City, 3; Des Moines North, 0.
Omaha Central, 38; Sioux Falls, 7.
Milwaukee East, 7; Milwaukee West, 7.
Peoria High, 28; Pekin H. S., 14.
Taylorville, Ill., 181; Tuscola, 0.
Onarga, 10; Paxton, 6.
Normal U. High, 54; Peoria, 0.
Urbana, 7; Bloomington, 0.
Danville, 25; Westville, 0.
Moline, 59; Springfield, 0.
Beardstown, 18; Jacksonville, 0.
Peoria, 28; Pekin, 14.
Yankton, 13; Trinity, 6.
Villa Grove, 46; Pana, 7.
Galesburg, 74; Monmouth, 14.

ST. IGNATIUS SHOWS LOYOLA STIFF FIGHT, BUT SUCCUMBS, 7-0

Loyola academy was handed a surprise by St. Ignatius, but succeeded in pushing one touchdown across for a 7 to 0 victory on the home field before 4,000 fans. The visitors did excellent work with short passes, but found Loyola's line too powerful to penetrate. The break came in the second quarter, when Shuman of St. Ignatius misjudged a wicked punt. Loyola recovered the ball on the visitors' thirty yard line, then long runs by O'Donoghue and Hurley carried the ball across. Florence wrenched his right arm and Plunkett sprained an ankle. Kealy, Jefferson, and Raggio excelled for St. Ignatius. Lineup:

Loyola [7].		St. Ignatius [0].	
R. E..... Morgan		Jefferson	L. E.
R. T..... Braue		Vacstaff	L. T.
R. G..... De Mo		Dillon	L. G.
C..... Kullman		Koelbel, Raggio	C.
L. G..... Madden		Fitzgerald	R. G.
L. T..... Florence		Horan	R. T.
L. E..... Plunkett		Raggio, McGuire	R. E.
Q. B..... Whit		Shuman	Q. B.
R. H. B..... Crocker		McNally	L. H. B.
L. H. B..... Hurley		Kealy	R. H. B.
F. B.....O'Donoghue		Erickson	F. B.

Touchdowns—Hurley. Goals from touchdowns—Kullman.

What ever south played at trick tennis would give west contract and game.

West wanted to compel south to lead hearts or diamonds, therefore the black cards must be taken away from south.

That would appear to be a simple proposition, but comparatively few players are able to recognize the situation when it occurs.

West lost in the original play because south led a club at trick five—a play which west should have made impossible.

* *

ANSWERS TO QUERIES.

North Manchester, Ind.—[To the Editor:]—Four men played a game of bridge. When the game ended A had 3,085 points, B had 1,685 points, C had 2,558 points, and D had 1,354 points.

Please tell me how much the winners win and how much the losers lose. Please state the correct way of keeping score in a game of four where you pivot. Would you use the plus and minus system? I. E. P.

Ans.—It is impossible to figure the scores as given for you as you do not give the points lost by each player. The method used to win would not answer here.

The players must play rubbers and figure the net score of each rubber. The gross scores have no meaning.

POLES VS. ST. LAWRENCE.

Polish American Athletic club indoor nine, A. A. champions of Cook county, will meet the St. Lawrence nine this afternoon at Eckhart park.

For PLAYERS of WHIST by A. R. Metcalfe

FORCING the enemy to help your game is often necessary in auction bridge as the following deal illustrates:

THE HANDS.

S—8, 6.
H—10, 7, 4, 2.
C—Q, J, 9, 4.
D—9, 7, 2.

S—A, K, J, 10, 9, 7, 5, 2.
H—None.
C—A, 5.
D—6, 5, 3.

S—None.
H—K, J, 8, 5.
C—K, 10, 7, 6, 2
D—K, 10, 8, 3

S—Q, 4, 3.
H—A, Q, 9, 6, 3.
C—8, 3.
D—A, Q, J.

Score: 0—0. South dealt. The bidding:
First round—South, 1 heart; west, 3 spades; north, pass; east, 3 no trump.
Second round—South, double; west, 4 spades; north, pass; east, pass.
Third round—South, double; west, pass; north, pass; east, pass.
North had the opening lead.

THE PLAY.

Tricks.	N.	E.	S.	W.
1	H10	HJ	HQ	2S
2	8S	D4	3S	AS
3	8S	2C	4S	KS
4	H2	H5	Q8	JS
5	4C	6C	8C	AC
6	JC	KC	3C	5C
7	9C	7C	H3	8S
8	D2	D8	DJ	D3
9	H4	H8	HA	7S
10	D7	D10	DQ	D6
11	D9	DK	DA	D5
12	H7	HK	H6	9S
13	QC	10C	H9	10S

West secured nine tricks only.

The above was the actual play and the result failure for the declarant. The correct play would be as follows:

Tricks.	N.	E.	S.	W.
1	H10	HJ	HQ	2S
2	8S	D4	3S	AS
3	8S	2C	4S	KS
4	4C	6C	3C	AC
5	4C	8C	5C	JC
6	9C	7C	H3	5S
7	H2	H5	Q8	JS
8	H4	H9	HA	7S
9	D2	D8	DJ	D3
10	D7	D10	DQ	D6
11	D9	DK	DA	D5
12	H7	HK	H6	9S
13	QC	10C	H9	10S

HYDE PARK TAKES SOCCER TITLE IN OVERTIME CLASH

Heavies Beat Lane, 2-1, in Final for Chicago Prep Honors.

BY JOE DAVIS.

Scoring a goal in the first half of two extra five minute periods, Hyde Park heavyweight soccer team won the Chicago High school championship by defeating Lane, champion of the northern division, 2 to 1, at Bricklayers' field yesterday.

It was a hard fought game, the boys as usual being over anxious and not showing as much combination as they displayed in preceding league matches. Around goal both teams were weak, although Payne of Hyde Park scored both goals for his side with hard drives.

Hyde Park Scores First.

Attacking the south goal in the first period, Hyde Park scored after fifteen minutes of play. Lane had a free kick from goal and Schwartz sent the ball only a few feet. Munson, who was close by, tried to kick the twisting ball, but moved it only a little, and Payne, coming in fast, drove it into the net. Lipp being out of his goal. The rest of the half was well fought, Wolf stopping a shot from Ortlep and Lipp clearing a slow shot by Paquet.

Early in the second half Ortlep came within a few inches of scoring for Lane, his long drive hitting the cross bar. A rush up the right wing by Lane sent the ball over the rear line two feet, but as the chalk mark had been obliterated, Krueger centered the ball in front of goal, enabling Topper to count and tie the score.

Six minutes later Hyde Park was given a penalty kick when a Lane back handled the ball. Legoff shot over the bar.

Payne Wins Game.

Hubank was the star for Hyde Park. He is one of the best backs developed in the high schools. Payne's two goals brought his total to nine out of twelve scored by Hyde Park. Munson kicked strongly for Lane and Ortlep did good work at half. Topper and Comstock played well on the Lane front line. Lineup:

Hyde Park [2].		Lane [1].	
Wolf	Goal		Lipp
Becker	Right back		Munson
Hubank	Left back		S. Swarts
Windett	R. half back		Olsen
Legoff	Cen. half back		Ortlep
Hill	Left half back		Kuhl
Paquet	Outside right		Zielenske
Reimer	Inside right		Krueger
Payne	Center		Comstock
Bushnell	Inside left		Topper
Saunders	Outside left		Lynn

Goals—Payne [2]. Topper. Referee—Gemmill.

This Is an Announcement for Men—
but women will see in it their opportunity, too.

The Silk Shop

presents a new service offering to men an opportunity to secure the

FINEST SILK SHIRTS
Made to Measure

FROM our fine selection of silk shirtings—an assortment in beauty and quality such as no shirtmaker could afford to carry. This is Chicago's favorite Silk Shop, on the Main floor of our Wabash Avenue Building.

Make your selection from these silks. They are specially priced at $1.50 to $2.50 per yard. You will need about three and a quarter yards for each shirt. We will have the shirts made up for you by one of Chicago's best shirtmakers for only $1.50 each. The workmanship will be of the finest and satisfaction is assured.

Your savings will be from $2 to $5 on each shirt.

Ladies desiring to make gifts of silk shirts may have them made in this way by bringing us simple measurements.

17 to 25 N. State St., through to Wabash Ave.

CHAS. A. STEVENS & BROS.

17 to 25 N. State St., through to Wabash Ave.

The Store of To-day and To-morrow

Established by C. J. Lehmann in 1875

THE FAIR

Telephone Private Exchange Three

State, Adams and Dearborn Streets

Choice Lots of Auto Supplies from Bankrupt Stock of

Auto Parts Co. (737-9 W. Jackson Blvd. Chicago)

THE Auto Parts Co. were so well known as one of the West's largest distributors, jobbers and wholesalers of automobile parts and accessories that every motorist should quickly recognize the importance of this sale. We secured many of the choicest lots from their stock at the bankrupt sale held under orders of the United States District Court, and these will be placed on sale tomorrow at prices that will undoubtedly create a sensation. **On the majority of the items represented these prices are below the present factory cost.** All these goods are brand new and in perfect condition. No matter what you need in the way of accessories, you can save money in this sale.

In addition to the lots listed below, many others are included, where quantities are too small to advertise. ‖ **As the quantities in some items may not last throughout the day, we earnestly advise early buying.**

Genuine Shaler Vulcanizers
All Complete Outfits

SHALER

Type I 34—Ford tube kit, 1.75 list, at 99c

Type F 31—Shaler tube kit, $2 list, at 1.29

Type H 33—Ford kit for castings and tubes, 2.75 list, at 1.59

Shaler safety Vul-kit, 3.50 list, at 2.19.

Mirroscope
Neat and simple to attach, makes driving safe; 4-in. diam'ter, 39c

CUP GREASE
Crew Levick cup grease, put up in convenient 1 pound tube packages, at 18c

The reliable combination oil and grease gun, 1¼x9 inches long, at 48c

Battery syringe hydrometer, for testing storage batteries, at 32c

ENAMELS, SHELLAC, GRAPHITE
Tapco Orange Shellac—100% pure; pint can, 39c

Tapco Glossy Air Drying Auto Color Finish—for refinishing shabby looking cars or for touching up bare spots. Made of the very highest grade materials. Furnished in six standard finishes:
½ pint can Tapco auto paint; regular price 75c, at 21c
1 pint can Tapco auto paint

BOXERS PROMISE TO EARN SPURS AT TROOP CAMPS

Ring Stars of the Country Busy Teaching Game to Our Soldiers.

BY RAY PEARSON.

Just how much the boxers who have gone into the army cantonments as boxing instructors will accomplish for the good of the service remains to be seen, but judging by the ambition and enthusiasm with which these boys are taking hold, they should make good, with good spelled all caps.

With Lightweight Champion Benny Leonard in uniform at an eastern camp, Featherweight Champion Johnny Kilbane a lieutenant at Camp Sherman at Chillicothe, O.; Charley White at Camp Grant at Rockford; Mike Gibbons, the acknowledged "best" of the middleweights, working with the boys at Camp Dodge at Des Moines; and Packey McFarland, the Joliet brewer, who did everything in pugilism except cop the title, in action at Camp McArthur at Waco, Tex., the results of their efforts will be watched with interest, not alone by followers of pugilism but by many others who have more or less been opposed to the sport in which these boys have been top-notch performers.

Instructors Must Use Brains.

Just how much authority is vested in these army boxing instructors is not known by the writer, but undoubtedly they will be permitted to go just as far as they like as long as the results are for the good of the service. Therefore, it is up to the boxing instructors themselves to use their brains as well as their physical attainments to demonstrate their value in this time of the world war.

There has come into the hands of the writer a letter written by one of these army boxing instructors which gives an insight into the work that is being performed at the army cantonments. It was written by Packey McFarland, and it is worthy of mention here that in the heyday of his fistic successes Packey was termed the business man of the ring.

Packey Noted for Acumen.

Packey earned that title by the use of the gray matter perhaps more than by the wonderful physique with which he was endowed. When it came to licking an opponent he used his brains; when it came to making money and making that same money work for him afterwards, he showed the same mental acumen, and although he never acquired the title he managed to make nearly $200,000 out of his work as a pugilist.

"I have 27,000 men to work on down here in Texas," says Packey, "and it is some job. My work is not all in boxing, for I also help to run the football games. At the last game which was played on Sunday we took in $2,000 at the gate. That money we have taken and put into suits and other things that the boys need for the gridiron.

"It has been a hard job to get started in making money for the camp, for we have a debt of something like $6,000. But when we get to boxing I think things will go along better and that everything will be cleared up nicely. Am building a hall which will seat 7,000 people and expect to pull off bouts every week. The hall can be used for other things. We'll also have moving pictures."

JACKIE BOXERS MILL AT C. A. A.

An evenly balanced card of boxing and wrestling events marked the opening show of the season at the Chicago Athletic association last night. Jackies from the Great Lakes naval station engaged in a number of three round no decision bouts that furnished much excitement for the clubmen and their guests.

One of the best bouts brought together Thomas White, lightweight champion of the station, and J. W. Romero, a young Portuguese boxer who is coming along fast in the game. The bout savored of the real article when Romero sent White to the canvas with a vicious swing that caught the champion off his guard. White was up at the eight count, and for the balance of the bout mixed things aggressively.

Another lively bout was between Bliggenstorfer and Sager. Sager, a new man at the game, ran into a swinging blow that stretched him on the canvas, but his fine physical condition told and he was on his feet without the danger of a knockout. Harry Flint of the hospital school and Joe Bonk of the instruction camp furnished another snappy exhibition in the welterweight scrap.

In the feature event of the wrestling bill William Demetral found Young Hackenschmidt easy picking. He won the first fall in 8:10 with a head lock and the second in 3:49 with a body scissors. It took Ben Reuben three minutes to win a single fall match from Young Brown, who substituted when Young Beell failed to appear. John Freiburg won a single fall bout from Pat Conley in 25:00 with a standing crotch hold. Pete Katonsky, several pounds lighter than his antagonist, wrestled Herman Kock to a thirty-five minute draw.

Soccer League Books Twelve Contests Today

Twelve games in the Chicago Soccer league are carded this afternoon. Joliet, leading the first division with five straight wins, will meet the Swedish-Americans at Joliet. The Bricklayers, who are in second place, will oppose the Bohemian-Americans at Thirty-fifth and Wentworth. Harvey will play the Scottish-Americans at Forty-second and Chicago. Games in the other divisions are:

Second division—Cechie and Washington Park at Fifty-second and Cottage Grove; Columbians at 84, George's field; Lake Forest at Calumet park.

Third division—Atlas and Olympia at Cornell square; Seliers and Rangers at Thirty-first and Tripp; Swedish II. and Palmer Park at Winnemac and Robey.

Fourth division—Chicago Hungarians II. and Roseland at 111th and Indiana; Chicago Hebrews and Victoria at Douglas park; Sparta and Cechie II. at Twenty-sixth and Kostner.

STARS IN ARMY GRID GAME

Here Are a Few of the Former College Heroes Who Will Battle for Camp Grant Against Camp Custer on Dec. 1.

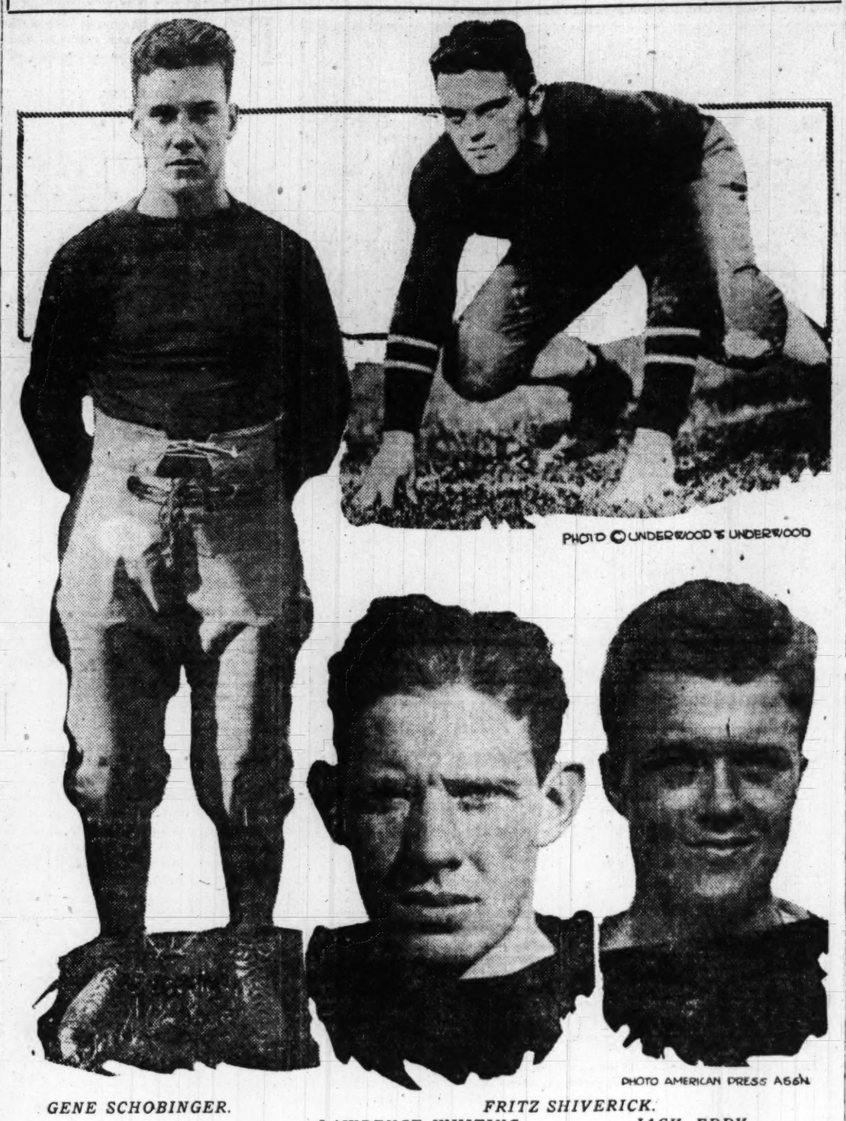


PHOTO © UNDERWOOD & UNDERWOOD

PHOTO AMERICAN PRESS ASSN

GENE SCHOBINGER. FRITZ SHIVERICK. LAWRENCE WHITING. JACK EDDY.

FORMER stars of Michigan, Michigan Aggies, Carlisle, Princeton, and Georgetown are going to play with the Camp Custer officers' team in the intercantonment game against Camp Grant of Rockford at Stagg field Dec. 1. The Camp Grant eleven will have a brilliant array of football talent to meet the officers from Battle Creek. Four of the stars, every one a player of renown in varsity annals, who will play for Camp Grant, are Lawrence Whiting, formerly of University of Chicago; Jack Eddy, Princeton; Gene Schobinger, Illinois, and Fritz Shiverick, Cornell.

INQUISITIVE FANS

Chicago.—[Editor of The Tribune.]—Who started and finished pitching for the Chicago Cubs in the game that was played off in New York, which decided the National league championship the year that Merkle forgot to touch second base, and also give me the year this happened? H. C. S.

Pfiester started pitching, Brown replaced him in the first inning and finished the game. It was in 1908.

* *

Statesan, Wis.—[Editor of The Tribune.]—Kindly publish the correct batting average of Joe Jackson and Happy Felsch for the season of 1917, exclusive of the world's series. I note some newspapers give Jackson a higher average than Felsch and some give Felsch a higher average than Jackson for the regular 1917 season.

HODDEN LEAP.

The official averages of American league players have not been compiled yet by the secretary of the league, but will be issued for publication in the near future. The unofficial averages compiled and published during the season differ considerably on account of typographical and telegraphical errors.

* *

Auror, Ill.—[Editor of The Tribune.]—A is on first base. B hits a ground ball and the ball hits A. The umpire calls A out. Does B get credit for a hit? DOC. S.

Certainly. See rule 85, section 4, fifth paragraph.

* *

Chicago.—[Editor of The Tribune.]—[1] In an argument over the play made by Faber during the last world's series when Faber stole third with Weaver occupying that base a question arose as to whether Faber, after touching third, was legally entitled to second base, providing he had not been touched with the ball. [2] Could Weaver have scored from third, providing he had not been touched with the ball, and Rariden, just have touched home with the ball in his possession, or would it have been necessary to touch Weaver in order to make the "putout at home?" [3] Can a runner after having touched a preceding base, return to the base he originally occupied and be legally entitled to that base? &4] Is a runner forced out on a play as follows: A occupies first base. B occupies second base. Pitcher throws to first baseman. He chases A. A slides into second. Is B forced out at third or must he be touched out?

PETER CARR.

[1] Yes. [2] Weaver could be put out only by being touched with the ball while off third. [3] Yes, if he has no right to the preceding base. [4] No. The argument contained in all the queries is settled by two rules. Rule 52 gave Weaver the right to third base until he had "legally touched the next base in order or was legally forced to vacate it for a succeeding baserunner," and Rule 59 says a runner is forced to leave his base only by reason of a batsman becoming a baserunner. In other words, Faber could not force Weaver off third unless Faber himself was forced off second to make room for a batsman.

CHICAGO BOXERS WIN ARMY BOUTS

[BY A STAFF CORRESPONDENT.]

Rockford, Ill., Nov. 17.—[Special.]—Boxing honors in an interbrigade program of seven bouts tonight went to the Chicago brigade—the One Hundred and Seventy-second infantry brigade, commanded by Brig. Gen. Charles H. Martin and composed of the Three Hundred and Forty-third and Three Hundred and Forty-fourth regiments.

Fighters of these two organizations wop four of seven matches with men from the One Hundred and Seventy-first brigade made up from districts in Wisconsin and Illinois outside of Chicago. The big Y. M. C. A. auditorium was jammed to the doors with soldiers.

The fights won in four classes by the Chicago brigade were the following:

115 pounds—Leo Dominowski, Company D, 343d, defeated Alexander Altier, Company F, 342d, in four rounds.

125 pounds—Harry Althoff, Company F, 343d, defeated William Denning, Company C, 342d, in one round.

145 pounds—Tom Kelly, Company H, 343d, defeated Harry Fine, Company A, 342d, in four rounds.

Heavyweight—George Howell, Company H, 344th, defeated Jack Brennan, Company B, 342d, in four rounds.

The One Hundred and Seventy-first brigade won three fights:

135 pounds—Harry Diamond, Company G, 342d, defeated Johnny Pape, Company E, 344th, in four rounds.

175 pounds—Walter Wulk, Company K, 341st, defeated O. W. Curtis, Company M, 344th, in four rounds.

The 145 pound class match was a draw between Tommy Harrison, Company F, 343d, and Fred Hedlin, 332d machine gun battalion.

Charley White instructed and trained the winners. Danny Goodman did the same for the losing brigade.

Bills and Raine Lead Lincoln Park Shooters

Fred Bills, professional, was high gun at the Lincoln park traps with a perfect score in the 100 target race. R. V. Raine led the amateurs with 96 hits from sixteen yards. Scores:

F. G. Bills, 100; R. V. Raine, 97; C. W. Irrgang, 96; J. W. Doyle, 95; L. B. Clarke, 93; Dr. T. H. Lewis, 95; L. C. Larsen, 94; G. W. Peck, 94; H. Almert, 94; F. Marsden, 92; E. E. Hall, 92; W. C. Hofer, 92; R. C. Millen, 92; R. Judd, 91; W. S. Duvall, 90; D. F. Fesler, 90; O. Kausche, 90; T. V. Cannon, 90.

EVERY BILLIARD ROOM IN STATE TO ASSIST FUND

Schedule Special Events; Noted Players Volunteer for Ambulance Cause.

BY JOE DAVIS.

A state-wide campaign in aid of the American Billiard Players' Ambulance fund was launched last week at a joint meeting of the Illinois committee and officials of the Chicago Billiard league held at the Illinois Athletic club.

In each town and city a local chairman was appointed to take charge of the work in each section and this week a letter and subscription blanks will be forwarded to each of the 5,000 rooms in the state. A plan of action will be outlined and suggestions made for various billiard and pocket billiard tournaments in aid of the fund.

Prominent Players Volunteer.

Many special events are being planned in the Chicago district and every player of note has volunteered his services. Each roomkeeper in the loop district will be asked to contribute $1 for every table in his room and those outside the loop will be asked to contribute 50 cents.

Louis A. Bensinger, in addition to making a special contribution, has placed an office in his Monroe street establishment at the disposal of the local committee. Last week Tom Foley staged a rapid fire event at midday which netted $40, and a similar amount was realized from a three cushion match at Burdick's room.

The week of Dec. 9 to 15 is to be known as Ambulance Fund week, when every cueist in the state will have a chance to do his bit for the boys across the water.

Reiselt Keeps League Lead.

Two victories over John Layton of Detroit kept Otto Reiselt of Philahelphia at the top of the Interstate Three Cushion league with a record of six straight wins. Layton, who last week was tied with Ellis for second place, fell to fourth position, leaving Ellis next to Reiselt.

Tomorrow night George Moore of New York, who won the world's championship tournament at Chicago, will make his first appearance here this season, meeting Joe Capron at Bensinger's. Following is the standing:

	W.	L.	H.R.
O. Reiselt, Philadelphia	6	0	6
C. Ellis, Milwaukee	5	1	7
P. Maupome, Cleveland	9	2	7
J. Layton, Detroit	7	3	9
C. McCourt, Cleveland	4	2	7
P. Cannefax, St. Louis	4	2	7
W. Cullen, Buffalo [42]	8	5	6
A. Kieckhefer, Chicago	6	5	7
G. Moore, New York	3	2	7
H. Heal, Toledo	8	8	9
R. Palmer, Detroit	6	8	9
F. Cooler, Indianapolis [40]	2	4	6
G. Copulos, Pittsburgh	4	11	6
J. Capron, Chicago [45]	2	9	6
C. Jackson, Detroit	2	14	5

One Rival Left for Taberski.

By defeating Louis Kreuter of New York, 450 to 276, at Schenectady last week, Frank Taberski of that city left only one opponent between himself and permanent possession of the Brunswick diamond medal.

Woods and Waters

by LARRY ST. JOHN

BACK in the days when the butcher donated a piece of liver when you bought a ten pound pail of lard for 50 or 60 cents and when us kids spoke awefully, and economically inclined old ladies spoke awfully, of the man who smoked 10 cent cigars, there used to be quail hunting in these midwest states.

In that golden age dad threw on his hunting coat on the spur of the moment, grabbed his gun from the corner by the woodbox—the woodbox that never would stay filled—called the dog, and beat it for old man Smith's woods. 'Long about supper time he would come home, the dog covered with burrs—our job was to pick and comb 'em out—and with his hunting coat pockets filled with bob whites.

* *

Today things have changed. If you would a-hunting go for quail now, you get a dog the summer before, for $1 or several hundred dollars, and send him down to Jim or Bill to train, and the evening before the opening day you crawl into a sleeper (after paying your war tax on same) and ride all night and maybe two or three days and nights.

Jim or Bill meets you at the train and whisks you to the hunting grounds in a flivver. Three or four, or more, days later you get back home with the three dozen birds the law allows (if you have been lucky) and an awful crimp in your finances.

Even if you can afford the expenditure you can hardly afford to have the missus make divers and sundry remarks about what the trip has cost—and surely one cannot do much posing around as a mighty hunter with three dozen little quail (if you have been that lucky), which every one knows cost the price of a backlot chicken farm.

* *

Seriously, the men who love quail shooting, and most sportsmen do, but have limited means and leisure, deserve pity. Like the near-virtuous ladies in the stories, they merit pity, not censure; they are more sinned against than sinning. Unfortunately, legislators have been unable to see this and sportsmen have been blamed for the ever decreasing covies.

The quail in our northern states are far from being extinct, but they are threatened and radical steps have been taken to postpone the calamity. Consequently northern quail hunters are almost extinct. Ohio, New York, Michigan, Iowa, and Minnesota now have no open season on quail and similar laws are likely to be passed soon in other states.

Every bird lover knows that quail are becoming scarcer, but few have a very good idea as to the reasons. They grab at the most obvious, the formula of which is as follows: Sportsmen shoot quail; therefore if sportsmen would stop shooting the quail would increase. It sounds plausible, but we would like to point out that all the hoaxes and frauds perpetrated upon the human race are done by dangling the plausible before the eyes of the unthinking 95 per centum.

* *

It is true that market hunters have pillaged our quail supply shamefully, but market hunting can be kept within reasonable bounds. The real causes of disappearing quail are conditions. Charles Darwin, the greatest thinker that ever pondered the causes of decreasing and increasing animal life, says: "If not one head of game were shot during the next twenty years in England, and at the same time if no vermin were destroyed, there would in all probability be less game than at present."

Present day conditions work in favor of vermin. Years ago when farmers had only a small part of their land under cultivation there were wood lots, thickets, and patches of rag weed for bob white to seek refuge in. Intensive agriculture has eliminated these and one pair of hawks or foxes now will clean out a covey of quail in a season.

* *

"Climate plays an important part in determining the average numbers of a species and periodical seasons of extreme cold or drought seem to be the most effective check," continues Darwin. Without the protection and feed of the wood lots, and especially the little corners in the rail fences, winter finishes what vermin leaves.

Our object in writing this is not to protest against the trend of legislation, which is inevitable, but to clear the sportsmen of the charge that they are responsible for the passing of bob white. Also to drop a hint to quail hunters that they had better do their hunting now, because it will soon be a thing of the past, so far as it concerns those of us who cannot afford to go down south for a few days over the dogs.

BULLETIN.

The quail season in Illinois opened Nov. 11. Daily limit, 12; possession limit, 36. Season closes Dec. 9. Birds fairly plentiful in southern part of the state.

KIECKHEFER BEATS TREDICK.

Augie Kieckhefer strengthened his hold on third place in the Chicago league by defeating Bert Tredick of Conklin's [45], 57 to 36, in seventy-four innings, at Mussey's Madison street room. Tredick's high run was 3. Kieckhefer getting 4. The latter averaged one for his last thirty-three innings.

ECKHART SBS., 28; PULASKI, 13.

Eckhart Seniors defeated Pulaski Park, 28 to 13, and Eckhart 135 pound five beat the Pulaski Honor club, 18 to 2, at Eckhart park.

WALK TO HAMMOND TODAY.

Dan O'Leary and five others will walk from Madison and Halsted streets to Hammond today for the dinners. The man that first says "Let up" will have to pay the bill. James Cosgrove, John Karney, George Anderson, William Harding, and Charles Bronner will start with O'Leary.

HAMLIN, 53; LARRABEE, 0.

Hamlin Tigers shut out the Larrabee Y. M. C. A. basketball team, 53 to 0, at Hamlin park.

TRAILERS SET LEAGUE RECORD FOR LONG GAME

Robins and Pirates Break National Mark by 22 Inning Battle.

BY I. E. SANBORN.

Two down and out teams hung up a new National league record for extra innings this year. They were Brooklyn and Pittsburgh, both anchored in the second division when, on Aug. 4, they fought each other for twenty-two rounds before the former league champions won by a score of 6 to 5.

This game topped by one inning the previous National league record for overtime which was made by the New York and Pittsburgh teams three years before. It was July 17, 1914, when the Giants and Pirates battled for twenty-one innings before the Giants copped by a tally of 3 to 1. It is a coincidence that the Pittsburgh team was mixed up in both the record breakers.

Not a Major Mark.

This does not touch the major league mark for extra rounds, however. That still is held by the American league and was established in 1906 by the Philadelphia Athletics and Boston Red Sox. They combated for twenty-four rounds on Sept. 1 of 1906 and the Athletics finally triumphed by a score of 4 to 1.

In all these long battles the competing teams started out to play double headers, for it is not possible to work in twenty innings or more before dark if play starts at the usual one-game hour.

130 Overtime Games.

The longest 1917 game in the American league went seventeen innings and was played by the Yankees and Browns, the former being victors. There were two sixteen round fights in the American campaign, both ending in draws. Three games went fifteen innings in that league and the White Sox and Red Sox were hooked up in one of them, which resulted in a tie. Altogether there were 130 extra inning games in the majors this year, equally divided between the two leagues.

INDOOR GAMES TODAY.

Chicago Indoor league teams will open in their final practice games this afternoon before the opening the league race next Monday. The schedule today: Magneta vs. La Salle institute, Thirty-fifth and Wabash; Rogers Park vs. Vincennes, 3518 Ellis avenue; Shaw Taxis vs. Marquette Crescents, at Alphonsus hall; Dodger Trainings vs. Cass Turners, 2046 West North avenue.

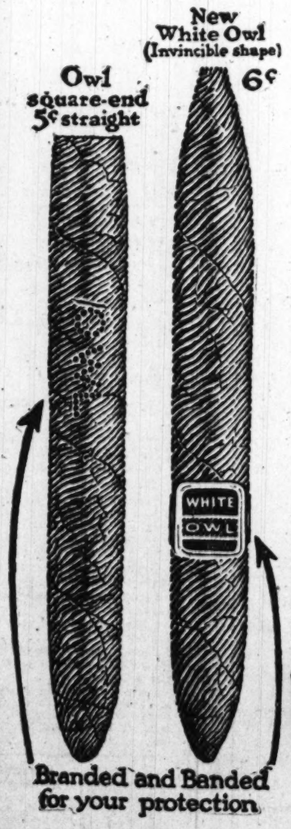
INTERLAKEN, 5; CALUMET, 1.

La Porte, Ind., Nov. 17.—The Interlaken school defeated the Calumet high school hot weight soccer team of Chicago, 5 to 1, this afternoon. It was Calumet's only defeat this season.

Our ambition is simply to have you call OWL and WHITE OWL "two good, dependable cigars."

That is why the Million Dollar leaf-reserve was built up for these two cigars.

And that vast store of slow-mellowing leaf assures you this: While OWL quality will, at times, go forward; it will never fall.



OWL cigar

white OWL

THE MILLION DOLLAR CIGARS

Your friends in the trenches or the turrets will find them dependable.

BEST & RUSSELL BRANCH of General Cigar Co., Inc., CHICAGO, ILL.

Ford

THE UNIVERSAL CAR

YOU MAY BE DISAPPOINTED

Unless you order your Ford car to-day disappointment may be in store for you. *Just now* we are able to take orders at the present low prices, although everything entering into the construction of a Ford car is steadily increasing in cost. Shortage of material may also mean a delay later in securing delivery.

Chassis	$325.00	Coupelet	$560.00
Runabout	345.00	Town Car	645.00
Touring Car	360.00	Sedan	695.00

One Ton Truck.....$600.00
F. O. B. Detroit.

Authorized Chicago Ford Dealers:

SOUTH SIDE
John W. Brunt
9275 S. Chicago Ave., South Chicago 1777.
Bleoo Motor Co.
1113-15 E. 63d St.
Lawder Bros.
6916-18-20 Lafayette Ave. Wentworth 616.
R. P. Miller
Michigan Ave., at 109th St. Pullman 997.
Peterson-Lenz Motor Co.
6906 S. Racine Ave. Wentworth 2020.
Platky & Beduhn
351 E. 55th St. Wentworth 428.
S. & L. Motor Co.
3812-16 S. Wabash Ave. Boulevard 9100.

WEST SIDE
Charles J. Dempsey
2306 W. Madison St. West 1846.
Maywood Motor Co.
513-15-17 Lake St. Maywood 461.
Ray F. Mudd Motor Co.
4301 W. Madison St. Garfield 1016.
Jos. Vrba
5219-21 W. 25th St., Cicero. Lawndale 717.
Snow Bros.
Oak Park.

NORTH SIDE
Buena Motor Sales Co.
3954 Broadway. Lake View 5200.
Rockwell-Wright Co.
1111 N. Clark St. Superior 822.
Robb Motor Co.
958 Diversey Blvd. Lake View 8000.
L. D. Wells Motor Co.
4920-22-24 Sheridan Rd. Edgewater 2406.

DOWNTOWN
G. E. Holmes
Salesrooms, 151 N. Michigan Ave.
Service Station, 116 E. Illinois St.
Randolph 2021.
Rue Motor Company
2441-43 Michigan Blvd. Calumet 7340.

NORTHWEST SIDE
Breska Motor Co.
4107 Irving Park Blvd. Irving 858.
Kenderdine-Campbell Co.
3261 Fullerton Ave. Albany 142.

RAILERS SET EAGUE RECORD FOR LONG GAME

bins and Pirates Break National Mark by 22 Inning Battle.

BY I. E. SANBORN.

wo down and out teams hung up a
w National league record for extra
lings this year. They were Brook-
and Pittsburgh, both anchored in
second division when, on Aug. 21,
y fought each other for twenty-two
nds before the former league cham-
ns won by a score of 6 to 5.
This game topped by one inning the
evious National league record for
ertime which was made by the N.
k and Pittsburgh teams three years
ore. It was July 17, 1914, when the
nts and Pirates battled for twenty
innings before the Giants copped
a tally of 3 to 1. It is a coincidence
t the Pittsburgh team was mixed
in both the record breakers.

Not a Major Mark.

This does not touch the major league
rk for extra rounds, however. That
l is held by the American league
d was established in 1906 by the
iladelphia Athletics and Boston Red
. They combated for twenty-four
nds on Sept. 1 of 1906 and the Ath-
ics finally triumphed by a score of
o 1.
In all these long battles the competing
teams started out to play double
aders, for it is not possible to work
twenty innings or more before dark
play starts at the usual one-game
ur.

130 Overtime Games.

The longest 1917 game in the American
league went seventeen innings and
as played by the Yankees and
owns, the former being victors.
ere were two sixteen round tights in
e American campaign, both ending
draws. Three games went fifteen
nings in that league and the White
x and Red Sox were hooked up in
e of them, which resulted in a tie.
together there were 130 extra inning
mes in the majors this year, equally
vided between the two leagues.

INDOOR GAMES TODAY.

Chicago Indoor league teams will engage
their final practice games this afternoon
fore the opening the league race next Sun-
y. The schedule today: Magnets vs. De
Salle institute, Thirty-fifth and Wabash;
gers Park vs. Vincennes, 3518 Ellis ave-
e; Shaw Taxis vs. Marquette Crescents, 8.
phonsus hall; Dodger Trainings vs. Central
rners, 2046 West North avenue.

INTERLAKEN, 5; CALUMET, 1.

La Porte, Ind., Nov. 17.—The Interlaken
hool defeated the Calumet high school high
ght soccer team of Chicago, 5 to 1, this
ternoon. It was Calumet's only defeat this
ason.

...ct
...OINTED
...o-day dis-
...you. *Just*
...t the pres-
...ing enter-
...ord car is
...hortage of
...y later in

...$560.00
... 645.00
... 695.00

...alers:

...RTH SIDE
...Motor Sales Co. Lake View 5200.
...ell-Wright Co. Superior 822.
...b Motor Co. ...d. Lake View 8000.
...Wells Motor Co. ...lan Rd. Edgewater 2406.

...WNTOWN
...E. Holmes ...151 N. Michigan Ave. ...ion, 116 E. Illinois St. ...andolph 2021.
...Motor Company ...n Blvd. Calumet 7340.

...HWEST SIDE
...ka Motor Co. ...k Blvd. Irving 856.
...line-Campbell Co. ...on Ave. Albany 142.

EXTRA SESSION CALL BY LOWDEN EXPECTED SOON

City's Financial Crisis and Other Questions to Come Up.

Men close to the state administration have a strong impression that an extra session of the Illinois legislature is to be called by Gov. Lowden, probably early in January.

Gov. Lowden, who is now at his Arkansas plantation, said before he started south that he will take up the question of an extra session definitely immediately upon his return. He is expected back in Springfield Wednesday or Thursday.

The strong pressure that will be exerted upon Gov. Lowden by the city of Chicago to summon the general assembly in order that legislation may be enacted that will relieve the financial crisis in municipal affairs is likely to be supplemented by a demand for legislation along other lines, amounting in effect to a general reopening of legislative business if an extraordinary session call is issued.

Equalization Board to Go.

It became apparent in Springfield during the week just ended that Gov. Lowden is ready to insist that a special session, if one is called, shall consider the abolition of the present state board of equalization and the substitution therefor of a tax commission.

Important changes in the deep waterway law that was put through during the Dunne administration are also understood to be in contemplation.

That Gov. Lowden would include provision in a call for legislative consideration of Chicago's traction problem if the city council should demonstrate that it has a definite plan of procedure to suggest is considered certain.

Failure of somebody to engross properly seventeen senate amendments to the central registration act, which radically changed the system of registration of voters in Chicago, has threatened the validity of the act, although it is operating as though it were perfectly enacted and in the spirit in which the legislature framed it. Political leaders and the election officials will insist that the proper amendments be made to the law in view of the great importance of the impending primaries and elections of 1918.

Soldiers' Voting Act Needed.

Gov. Lowden's attention has been directed also to the necessity of a comprehensive act that will permit the Illinois soldiers in the field to vote at the approaching elections. The "soldiers voting" law that was passed through the last session, it develops, is not sufficiently broad to cover all contingencies.

Slight changes, not significant but important to proper working of the law, may be required in the private banks law, passed by the last legislature and up to a referendum vote of the state at the November election, 1918.

'KEEP ON KNITTING!'

Letters to Women Indicate Sweaters May Be "Necessities," After All.

WOMEN knitters of the Calumet Country club are not at all convinced that sweaters and scarfs and helmets are not "necessities," despite the opinion of Secretary of the Navy Daniels and Secretary of War Baker. Mrs. W. C. Brown, chairman of the Calumet club's knitting brigade, which has sent more than 100 woolen pieces to United States sailors and soldiers, cites letters of thanks just received. This from a regular army private still in the United States:

"I wish to thank you for the sweater I have received. It fits me splendidly and is just the thing to wear in the cold climate we have at the fort. I am a Chicago boy myself and it is certainly pleasing to learn that the folks in dear old Chicago have not forgotten the regulars in the fanfare of cheering the draft army. Your gifts will be our battle gages. We will do our best to deserve your kindness."

And this from the commander of an American cargo vessel:

"We are loaded to the last inch and therefore have to contend with cold spray, ice, and solid waves across the decks even in moderate seas. The western ocean in the winter is not the warmest place imaginable, and I want you and the other members of your club to know that every article you have so generously given your time to making will be worn constantly by men whose gratitude will be felt every day. Under present conditions we maintain sixteen men on lookout, keeping them on one hour and off three. In normal times a lookout stands two hours, but that is too long in the cold."

BILL STARS FOR ITALIAN RED CROSS BENEFIT

There's going to be a benefit for the Italian Red Cross Ambulance fund on Tuesday, Nov. 27, and on the preceding Tuesday there's going to be an auction of tickets for the show.

Just who's going to do what hasn't been decided yet, but the managers are Nat C. Goodwin and Arnold Daly, and both of them are going to appear. Otis Skinner won't be in Chicago on either the day of the auction or the show, but he's coming back for both. The auction, as well as the show, will be held at Cohan's Grand Opera house, which has been donated for the occasion by the management.

Other actors who have promised to appear are William Gillette, Edmund Breese, Blanche Ring, Joseph Santley, Estelle Winwood, Ernest Lawford, Mary Nash, and Jack Hazzard.

The management promises that the show will begin at 2:30 and all will be over by 5, "because the actors must have their tea."

MUSICIAN DROPS DEAD.

R. Augustin Morris, a musician with a studio at 63 East Grand avenue, dropped dead yesterday in A. A. Waterman & Co.'s store at 158 South Clark street. Death presumably was caused by heart disease. Mr. Morris was 55 years old and lived at 851 Edgecomb place.

ZONE SYSTEM IS CAMPAIGN PLAN FOR PRESIDENT

Democrats to Test It in Senate Fights Next Fall.

[BY A STAFF CORRESPONDENT.]

Washington, D. C., Nov. 17.—[Special.]—The Democratic national committee is preparing for a practical demonstration of its new plan of zone management of political campaigns with a view to testing its efficiency for use in the next fight for the presidency.

The first important test is to be made next fall in the zone system comprising the Rocky Mountain states, where five United States senators are to be elected.

In the meantime members of the national commission and state committeemen are to meet in Chicago Nov. 26 to extend the system by the organization of what will be known as zone No. 4, comprising Illinois, Indiana, Iowa, Kansas, Kentucky, Michigan, Minnesota, Missouri, Nebraska, North and South Dakota, and Wisconsin.

Test in Rocky Mountain Zone.

The Rocky Mountain zone selected for the practical working test next fall is No. 7, comprising Colorado, Idaho, Montana, Wyoming, New Mexico, and Utah. In all but Utah a United States senator is to be chosen.

An organization has already been created with former Gov. John E. Osborne of Wyoming, chairman, and John T. Barnett of Colorado, secretary. The campaign committee, under the zone system, consists of the national committeemen and state chairmen of the states included. Full control of the campaign will be vested in this management in the belief that better results will come by having men in charge who are familiar with local conditions.

Miss Rankin May Run.

A close fight is expected in Montana. Senator Walsh will not be opposed by the Democrats. Miss Rankin is regarded as a candidate for the Republican nomination.

In New Mexico the Democrats are confident of gaining a seat, largely through the belief that Senator Fall will not run again.

GERMAN-MADE EDITOR ISSUES NEW PUBLICATION

'Constitutionalist' Has High Praise for German-American.

Edward Garstin Smith, a political philippicist educated in Germany, who was seized by government authorities in April and reprimanded for anti-American utterances, is just off the press with "The Constitutionalist," which he announces as the "publicity medium of the Constitutional society."

On the fly leaf of "The Constitutionalist" is a picture of George Washington, bearing the legend, "President of Constitutional Convention." On the next page is a bust portrait of "Edward Garstin Smith, president of the Constitutional Society."

Officers and Others.

A few pages farther on are the names of officers, directors, and "some members of the society." The vice president is Otto E. Pietsch. The list of directors includes J. Adam Bede, Fred Gerlach, W. E. Wittstein, Charles R. Young, Ernest Heldmaier, and Paul F. P. Mueller.

Among those listed as members are Emil Eitel, Max Eitel, Horace L. Brand, Paul Brauer, Theodore Brentano, Alex Glogau, O. Guenther Sr., Joseph A. Holpuch, G. F. Hummel, Henry W. Huttman, Ernst J. Kreutgen, Theodore Oehne, James S. Kirk & Co., Fred Pabst, L. W. Pietsch, Ferdinand Schapper, John B. Strassburger, Richard A. Witzke, and Robert M. Sweitzer.

Mr. Smith, who in April said the war was a "Morganized Wilson frameup," and that "to oppose Wilson is true patriotism," quotes the preamble of the constitution of the United States in his latest publication and says among other things:

"Why has this society so many German-American members? Our reply is that it is not our fault that in this country there is so large a per cent of thinking and reasoning men among the German-Americans and so small a per cent among the money mad Anglo-American business men.

Disparages America.

"I went to school in Germany; likewise in America. I know the difference. The German is thorough; the American is superficial. This country is sissifying. Few American men today could teach—they are too ignorant."

Entering the realm of politics, he says:

"Today neither the Republican nor the Democratic party possesses even the fragments of a principle."

Dr. Hillis to Speak Twice Today on War Issues

Dr. Newell Dwight Hillis, whose lectures on his observations on atrocities committed by the Germans in Belgium and France have attracted wide attention, will speak at the Sunday Evening club in Orchestra hall tonight on "The National Crisis." Dr. Hillis also will occupy Dr. Gunsaulus' pulpit in the auditorium at 11 o'clock this morning. His subject will be "How Germany Lost Her Soul."

Police Asked to Search for Man Missing a Week

Search for Paul Erdmann of 330 Sigel street was begun yesterday by the police at the request of relatives. He disappeared Nov. 11. Relatives say he had been acting strangely for two weeks before his disappearance. He was in the employ of Oscar F. Mayer & Bro., packers. He is described as 5 feet 10 inches tall, with dark hair and mustache, and wearing a dark suit and tan shoes.



4000 miles good motor roads

Greater range of living accommodations than at any other winter resort

Why not "summer" this winter in Southern California—out-o'-doors every day if you like—where the best things for the table are in fresh abundance all year 'round? Let the Department of Tours tell you more about how to cut the cost of living and have the great trip of your lifetime. Send for this descriptive booklet which explains our free service.

"Making California Easy"

Our travel experts will make you acquainted with California in a new way. They will confer with you, learn your desires, show you how to fulfill them, and through other representatives in California, give you exact information as to where to go and live as economically as you please.

For your comfort and protection this service is gladly put at your disposal by two great railroads—The Chicago and North Western Railway and The Union Pacific System. Please ask for the booklet today.

Department of Tours

Howard H. Hays, *Manager*

CHICAGO, UNION PACIFIC & NORTH WESTERN LINE

148 South Clark Street (Tel. Randolph 7800), Chicago

Or write Room 1601, 226 W. Jackson Street



After 400 Years of Pencil Making

It remained for the Eversharp to climax 400 years of pencil making.

Always sharp—never sharpened—enough lead for a quarter million words—a point for every word—a handy eraser, covered when not in use.

A worthy right-hand friend—a bosom companion to be proud of. Already making its mark in the hands of thousands of efficient writers. As much a wonder of pencil craftsmanship as of writing leadership.

WAHL

EVERSHARP

The Perfect Pointed Pencil

Always Sharp — Never Sharpened

Snugly enclosed within its metal jacket are twelve extra leads. A quarter recharges the magazine. Leads of various degrees of hardness.

No matter how fast, slow, light, or heavy you write, the same ready point is always there. No matter how far you travel from civilization, you are never without lead.

The Perfect Xmas Gift

An unusual gift for any one who writes. Made in numerous attractive styles, for pocket, chain or milady's handbag. Come and see them. An Eversharp will solve that gift problem.

Prices $1 and Up

—and the Perfect Pointed Fountain Pen

Wahl Tempoint Pen—formerly known as the Boston Safety Pen—mate to the Eversharp Pencil. Has the famous Wahl point that won't weaken or wear out. Won't leak. Can't sweat. The wonderful Wahl Comb Feed insures a perfect flow of ink under every writing condition. Prices, $2.50 up.

Sold by the better dealers everywhere. If your dealer is not supplied, write for descriptive literature to aid in making a selection.

THE WAHL COMPANY

1800 Roscoe St., Chicago, Ill.

Revell & Co.

Great Clearance Sale

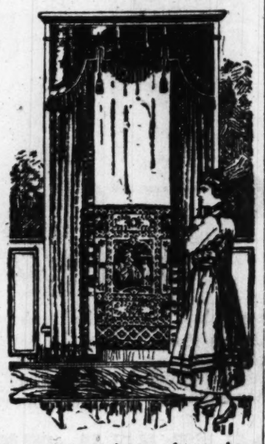
The Season's Accumulation of Broken Lots

COMMENCING TO-MORROW MORNING.

50c and 60c on the $1

Clearance of

LACE CURTAINS,
PORTIERES,
COUCH COVERS,
DRAPERY FABRICS,
FANCY PILLOWS,
CURTAIN MATERIALS,
PLAIN SILKS,
TABLE LAMPS,
TABLE SCARFS,
SPECIAL DRAPERIES,
ETC.



As all the articles are marked far below the market values they will not be sent C. O. D. on approval or exchanged.

EXAMPLES OF THE BARGAINS:

Imported Lace Curtains at	2.00 Per Pair
Damask Portieres at	5.00 Per Pair
Heavy Tapestry Couch Covers at	2.75 Each
Single Lace Panels at	75c Each
Plain Rajah Silks at	50c Per Yard
Tapestry Table Scarfs at	1.50 Each

From this sale at a small outlay you can secure articles that will make every room in your home attractive and beautiful—the Close Out Articles are marked at astonishingly low prices. A few lots are slightly soiled, but all can be used.

ALSO 2,000 REMNANTS

FOR MAKING TABLE SCARFS—FANCY KNITTING BAGS—SHOPPING BAGS—CUSHIONS—FANCY BOXES UPHOLSTERING—LAMP SHADES AND NUMEROUS OTHER ARTICLES FOR HOLIDAY GIFTS.

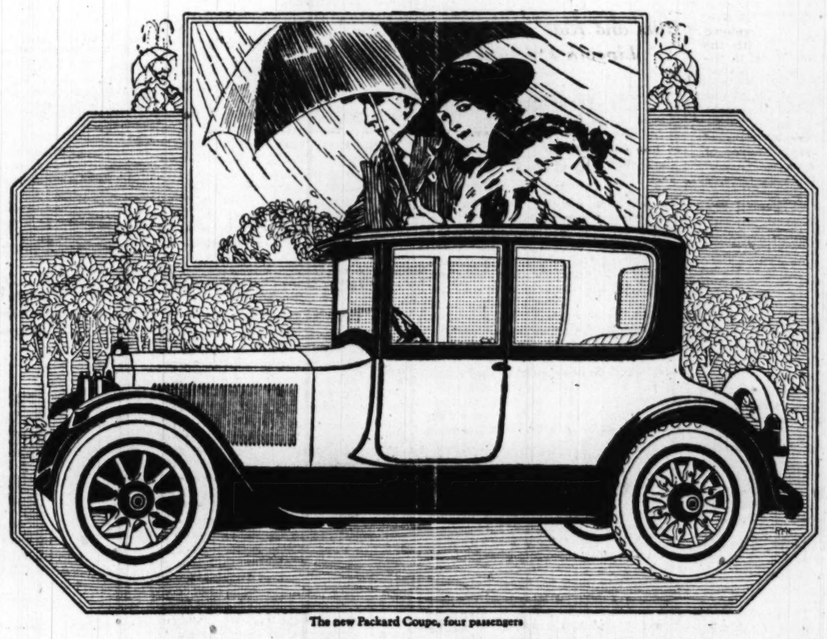
IN THE REMNANTS YOU WILL FIND

Plain Silks	Silk Damasks	Silk Velours
Corean Silks	Silk Brocades	Linen Velours
Figured Silks	Plain Poplins	Velvets
Rajah Silk	Figured Poplins	Armures
Cretonnes	Taffetas	Madras
Curtain Nets	Scrims	

THE REMNANTS RANGE IN PRICE FROM 10 CENTS EACH AND UP.

DRAPERY DEPARTMENT, 2ND FLOOR.

Wabash Av. *Alexander H. Revell & Co.* Adams St.



The new Packard Coupe, four passengers

The cost of shelter

Ages ago—to shut himself away from the storm, man built his first home.

And from that queer shack has grown the modern house, with all of its comfort, convenience and beauty.

In winter one doesn't live in a tent.

In fact, no reasonable price has been too great to pay for proper shelter—and a large part of man's energy is spent that he may acquire it.

Now, the automobile may be made a sort of modern extension of the home—a protected and comfortable corridor leading to all destinations.

Ever thought of it that way?

Our realized aim is to build enclosed cars that will carry abroad the pleasant atmosphere of the home—and will withstand the wear of all-the-year-round service.

For Twin Six power and economy make every enclosed Packard a general purpose car—a winter-and-summer, town-and-country motor carriage.

It doesn't cost a great deal more to have proper shelter all the year round.

Seventeen distinctive body styles in open and enclosed cars in the Third Series Twin Six—3-25 and 3-35

Ask the man who owns one

Packard Motor Car Company of Chicago

Michigan Avenue at Twenty-fourth Street—also Aurora, Danville, Dubuque Grand Rapids, Milwaukee, Oshkosh, Peoria, Rockford, South Bend, Springfield

Packard TWIN-6

Special exhibit—New and striking designs in enclosed carriages—both custom-built and Packard-built—will be on display all this week—November 19th to 24th—at our Chicago sales rooms.

A REAL OPPORTUNITY

WE WANT a well balanced, all-around business man, experienced in handling road salesmen, 30 years of age.

One with lots of initiative, energy and ambition who can promote sales, analyze results and develop territories.

This is not an ordinary job; but a real opportunity for a real man in a big wholesale house.

We also want a **Crockery Buyer** with wide experience in all grades domestic and foreign earthenware, porcelain and china tableware.

Must have some executive ability and be able to manage department in large wholesale house.

We want a keen, active, well balanced man, 30-35 years of age.

Apply in Confidence, P. O. Box 407, Chicago

To Make Hairs Vanish From Face, Neck or Arms

Keep a little powdered Delatone handy and when hairy growths appear make a paste with some of the powder and a little water, then spread over hairy surface. After 2 or 3 minutes rub off, wash the skin and it will be entirely free from hair or blemish. This simple treatment is unfailing, but care should be exercised to be sure and get genuine Delatone, otherwise you may be disappointed.—Advertisement.

FREE Trial Box

Satisfy yourself *at our expense* that—

SANITOL FACE CREAM

cleanses the pores—tones up the skin, leaving it natural and rosy. Relieves roughness caused by exposure to sun, cold or wind. Send 2c stamp to cover postage. White or flesh tint—say which.

Sanitol Chemical Laboratory Co., St. Louis, Mo.

25c at any druggist



Highest Award Panama-Pacific Exposition

Get Your Soldier Boy an Unbreakable Trench Mirror

Heavy nickel plated steel, highly polished on both sides; 3½x6½. Regular $1.25 size. Each packed in khaki case 50c

Mailed Any Address.

Green Bros., Manufacturers

211 E. 48th St., Chicago

TRIBUNE Advertisements Are Full of Inspiration for Successful Buying

WAR NEWS REFLECTED BY REALTY MARKET

HOPE IS FELT SLOWNESS IS ONLY APPARENT

Revival May Come When Deals Under Way Are Completed.

Figures For the Week.

TRANSFERS.	No.	Amount.
Last week	833	$ 849,025
Same wk. last yr.	1,052	2,567,633

TRUST DEEDS, MORTGAGES.	No.	Amount.
Last week	701	$3,083,655
Same wk. last yr.	1,064	3,555,264

BUILDING PERMITS.	No.	Cost.
South	19	$ 186,700
Southwest	20	92,800
North	8	512,500
Northwest	10	85,000
Totals	57	$ 877,000
Same wk. last yr.	160	2,310,321

As is its wont occasionally, the week's real estate market showed a decided reversal of form as compared with that of the previous week as respects both the volume as well as character of the business reported or made matter of record. Indeed, the showing was so poor as to be discouraging were it not for the fact that these apparent market lapses frequently occur under good market conditions, an unusually dull market frequently cutting into a series of unusually active ones.

The explanation is to be found in the fact that what are seemingly dull markets are frequently the very reverse, the difference being that their activities are represented by negotiations which are without any surface indications but which when carried to a successful conclusion make the active market. To put it in another way, the apparent activities of one week are only the result of the quiet negotiations of preceding weeks, so that it is not fair to assume that a bad week's showing is to be accepted as positive indication of bad market conditions.

More Apparent Than Real.

While it clearly would be a mistake to say that present market conditions are good, the average showing of the market all during the fall months has been so much better than was that of last week, that it is not at all unreasonable to assume that its apparent dullness is to a certain extent due to the causes indicated and is more apparent than real. As a matter of fact, it is known that several quite important deals which were expected to be closed last week, as well as during the preceding week, had to be carried over because of delays on the part of one or the other of the principals to sign up. This serves to call attention to what has been for some time, and what is now, a conspicuous feature of the market, and that is the great difficulty reported by brokers in closing up deals. This is always the case to a large extent in times of market depression, but it seems to prevail now to an unwonted extent, according to the reports of brokers.

War Conditions Factor.

As a matter of fact, it is not at all surprising, considering the general feeling of apprehension and consequent hesitancy because of the present critical conditions in both Russia and Italy, and the consequent heavy burdens which this country may have to assume. It is only natural that the investor, the merchant and manufacturer, should conclude that it is a time for one to move slowly in the case of any new undertakings he may have in mind and wait until the atmosphere clears somewhat. Again there is the fear slaughter in the prices of securities, with its possible disturbance of the general money market and the possibility of labor troubles on the railroads, which are regarded as serious enough in Washington to lead to talk of possible government control of the roads, all of which are calculated to cause the prudent investor or business man to hesitate.

Movement Toward Realty.

It is not at all surprising, therefore, that the market is a rather slow one. Indeed, it is really so much better than what one would expect under the circumstances as to justify the growing belief that out of the present distrust and apprehension regarding security and most other forms of investment there will come a strong general movement toward real estate. Real estate securities are already in keen demand, a demand far in excess of the supply, and real estate, where value conditions are healthy, is the probable and logical next step in the search for stable investments on the part of prudent investors.

October Transfer Record Shows a Falling Off

As was to be expected, the transfer record for October is of an unfavorable character, a decrease being shown both in the number and total consideration of the deeds filed for record. They were 4,322 in number, with total consideration of $4,731,001, as compared with 5,238 and $11,606,163 for October, 1916, a decrease of 916 in number and $6,874,062 in amount. There was a decrease of ninety-two in number and $50,901 in consideration under the Torrens system, while applications for initial registration showed a decrease of sixty-two.

THE FIRWOOD GOING UP

New Six Story Apartment Building on Sheridan Road Represents Investment of $250,000.



The Firwood is to be the name of the latest high grade fireproof apartment building planned for Sheridan road. It will be located at 721-29, between Pine Grove and Clarendon avenues, will be six stories high, on a lot 100x275 feet, and together with the land will represent an investment of approximately $250,000. It will contain thirty-six two room and twenty-four three room apartments. It is particularly interesting as marking the distinct trend toward the apartment hotel, because it is thought to meet the demand of war time conditions for compact quarters and economy in household expenditures on the part of tenants, and a greater proportionate income to offset higher building costs on the part of builders, who must secure the maximum income from their land holdings.

Each apartment will have one or two living rooms, a breakfast room, kitchenette, and bath, a large dressing closet, and one or two wall beds. It is being erected by A. Irving Jordan, the builder, and in connection with its construction S. W. Strauss & Co. have underwritten a bond issue loan of $160,000, two to ten years, at 6 per cent. The work of construction has begun.

Leases and Loans

The week's market in the way of leases of business space was a fair index of the tone of the general real estate market, the showing being exceedingly poor. In fact, there was nothing of any importance either in the downtown market or outside. On the other hand, there was considerable doing in mortgage loans, the most of them being building loans, indicating the evident improvement in the building situation in certain lines.

In the most important of these Greenebaum Sons Bank and Trust company have underwritten a bond issue loan of $375,000, two to ten years at 6 per cent, on the nine story cooperative apartment buildings to be erected on 131x86 feet of ground at 60-70 Scott street, being the northwest corner of Stone street. Each apartment occupies an entire floor and contains eleven rooms and five baths.

The following owners occupy apartments at an aggregate annual rental of $30,000: C. H. Morse Jr., L. B. Kilbourne, A. J. Pardridge, James R. McKay, and Arthur Jackson. The annual income of the building is estimated at $70,000, while the estimated value of the buildings and land is placed at about $550,000.

O. H. Haugan is trustee in a loan of $65,000, eight years at 6 per cent, of John Hamilton on the 254x125 feet, south front on Sixty-third street, comprising the block between Eberhart and Rhodes avenues. The frontage is being improved with a large garage.

Blanche B. Pearson has given a trust deed to W. S. Herrick to secure a loan of $85,000, ten years at 6 per cent, on the property at the southwest corner of Menard avenue and South boulevard, 180x178 feet.

The Hibernian Banking association is trustee in a loan of $60,000, ten years, at 5 per cent, to Stewart Hodges on the 264x120 feet in Diversey parkway between Herndon and Ward streets, being improved with a building for the Berhalter Health Food company.

The Chicago Title and Trust company is trustee in a loan of $50,000, five years at 5 per cent, to Kate C. Lyndon, secured by the property in University avenue, 179 feet north of Fifty-eighth street, lot 40x170¾ feet, west front.

The California Ice and Coal company has given a trust deed to J. F. Stepina to secure a loan of $50,000, five years at 6 per cent, on the property at the southeast corner of Fifty-second street and Millard avenue, 266x347 feet.

The Central Trust company is trustee in a loan of $60,000, five years at 6 per cent, secured by the property at the northwest corner of Sangamon and Van Buren streets, 195x125 feet, 65x95 feet, south front in Van Buren, 60 feet east of Morgan, and 100x125 feet, west front in Morgan, 95 feet north of Van Buren.

E. G. Krumrine & Co. have made a loan of $30,000 for five years at 6 per cent to George Higginson Jr. on his residence and sixty acres of land at Winnetka.

The American Bond and Mortgage company has made a loan of $45,000, five years at 5 per cent, to Robert and Barbara K. Smithson, secured by the apartment building at the northeast corner of Central Park boulevard and Monroe street, with a frontage of 200 feet overlooking Garfield park.

The United States government has leased from Harry A. Rasmussen the one story brick and stone building at 5834 Normal boulevard for eight years and ten months from Sept. 1, 1917, at an annual rental of $2,400, or $24,200 for the term. The building will be occupied as a garage.

Tom Fisher has leased from La Verne W. Noyes the store at 115 North Dearborn street for a term of years from Dec. 1, 1917, total rental $14,200. The deal was negotiated by Ross & Co. and George P. Chiagouris & Co. The latter firm also leased for W. F. McCarthy to Theodore Reckas the store at 102 North Dearborn street, terms from Dec. 1, total rental $13,350.

A. M. Krensky & Bro. report the following 5 per cent loans: $30,000 for David Labowitch on fifteen apartment building at Kedzie boulevard and Darwin terrace; $16,000 for Dr. H. C. Welcker on six apartment building at 919-21 Margate terrace; $12,000 for Thomas T. Sullivan on six apartment building at 4447-49 Malden street; $11,000 for Rosa Thums on six apartment building at 1517-19 Olive avenue.

NO SET MOVING DAY, TOPIC OF LUNCHEON TALK

"Abolition of set moving days" will be the subject of discussion at Tuesday's weekly luncheon of the Cook county real estate board at the Hotel Morrison, the speaker being L. M. Smith, president of the Chicago Renting Agents' association.

A nominating committee of eight active members, comprising Herman Tehinga, Walter J. Becker, Peter Foote, William Geisseke, E. H. Haley, John G. Stone, Jesse T. Wilson and J. F. Hecht, was chosen at the monthly meeting of the board last week to join with the directors' nominating committee to make up a ticket of officers for the coming year. The directors' committee consists of R. C. Duncan, C. T. A. Anderson, Emil J. Dirks, James Calek, C. F. Durland, A. S. Ruud, and R. G. Badeaux. The election will be on Dec. 11.

The committee having in charge the tenth annual banquet of the board to be held in the grand ball room of the Hotel La Salle on Tuesday evening, Dec. 6, is making rapid progress in connection with the arrangements. Arthur C. Lueder is chairman of the committee of sixteen.

Forest Preserve Gets 50 Acres in Thornton

The forest preserve district has acquired from the Brownell Improvement company a tract of fifty acres in the township of Thornton, east of the right of way of the Chicago and Eastern Illinois railroad, for an expressed consideration of $12,637; also forty acres from Merrill K. Sweet et al., east of Thornton road, for $10,000.

The forest preserve district has acquired from Margaretha Meyer a tract of 31.3 acres on the north branch of the Chicago river, north of Douglas road, in the township of Niles, for an expressed consideration of $15,650. It adjoins the Guy W. French tract recently acquired by the district.

E. Orris Hart & Co. Takes Over Grannis Company

E. Orris Hart & Co., First National Bank building, have purchased and taken over the real estate, loan, and renting business of G. P. Grannis & Co., successors to Krauter, Grannis & Co., located for some years in the Union Bank building, 25 North Dearborn street. In this connection they have opened a north side renting office at the northwest corner of Montrose and Beacon street.

ADDS 20 ACRES TO PARKHOLME SUBDIVISION

W. H. Britigan Buys Land Near Western Electric Co. Plant.

William H. Britigan has added another twenty acres to his Parkholme subdivision near the plant of the Western Electric company. The tract, which was purchased from Raymond Mulvaney, adjoins the Douglas Park branch of the Metropolitan elevated road near Fifty-second avenue, and while the consideration is not disclosed, it is said the sale was on the basis of $5,000 an acre. It has been subdivided into 180 lots and will be sold with underground improvements and sidewalks. Mr. Britigan opened his Parkholme subdivision of eighty acres about a year ago and he reports that nearly all of the original 640 lots have been sold.

Record was made of the transfer by Charles Corkery to August Sievers, excavating contractor, of a tract of ten acres at the northeast corner of Eighty-seventh street and California avenue, consideration nominal, but said to have been at the rate of about $1,000 an acre. It is to be subdivided and placed on the market.

There was filed for record the purchase by Edgar A. Bancroft, the lawyer, and his wife, Mary K. Bancroft, from Edmond Kenealy et al. of a farm of 160 acres in the township of Lyons, being about two and one-half miles south of Hinsdale, for an expressed consideration of $31,000.

$175,000 SALE WILL BRING NEW INDUSTRY HERE

Manufacturing property was not as much in evidence in the week's business as during the previous week, there having been only one really important transaction closed. This was of much interest not only because of the value of the property involved, about $175,000, but also because it involves the establishment of a new industry here.

It was the sale by the West Coast Roofing and Manufacturing company et al. to Charles S. Bird and Philip R. Allen of Boston, Mass., of the property at the northeast corner of Seventy-sixth and Justine streets. The ground comprises 6.7 acres and is improved with a one story and basement building, 100x300 feet ground dimensions, erected about three and a half years ago.

A nominal consideration is given in the transfer, which is made subject to an incumbrance of $50,000, but the property is said to have been valued at about $175,000. The purchasers are members of the firm of Bird & Son of Walpole, Mass., manufacturers of paper and roofing materials, who have had an agency only in Chicago for the last twenty-five years. It is understood they plan to erect another building on the property of the same size as the present one.

South Shore Apartments Are Formally Transferred

Record was made of the formal transfer by Edward F. Carter to the South Shore apartments, a corporation, of the nine story South Shore apartment building facing Lake Michigan, east of Everett avenue and north of Fifty-fifth street, lot 130x198 feet, for an expressed consideration of $830,000, subject to $530,000 incumbrance.

MEDIUM PRICED APARTMENTS ARE MOST IN DEMAND

Noticeable Absence of Deals of Any Magnitude Is Feature.

While there was a fair movement in the aggregate transactions in apartment property, it was made up for the greater part of medium priced stuff, there being a noticeable absence of deals of any particular magnitude. The market as a whole made an indifferent showing, comparing rather poorly with the markets of several preceding weeks.

The thirty-five apartment building on 196x160 feet of ground at the northeast corner of Indiana avenue and Forty-fifth street, which was taken by A. Irving Jordan recently from Charles W. Carmen and William G. Arnold at a reported valuation of $135,000 in part payment for the apartment property at Forty-second street and Drexel boulevard, has been sold by Mr. Jordan to Maurice H. Needham, a nominal consideration being given, subject to an incumbrance of $70,000.

High Grade Property Transferred

The sale is announced of an extra high grade three apartment building, comprising the property at the southeast corner of Hyde Park boulevard and Kenwood avenue, known as 1347 Hyde Park boulevard, which was completed about a year ago. It is of the English basement type, is on a lot 47½ x90 feet, the apartments containing eight rooms with three baths and sun parlors ,and renting at $175 a month each. It was sold by Hans A. Leafgreen to Dr. Frank Henry Davis, and while a nominal consideration is given, the consideration is said to have been $45,000, it being a cash transaction. T. D. O'Hern of C. W. Hoff & Co. was the broker.

Hyde Park Apartment Sold.

The new, extra high grade six apartment building at 5113-17 University avenue, on a lot 50x164 feet, west front, just south of Hyde Park boulevard, having a gross annual rental of $7,100, has been sold by Albert F. Marthe to Samuel J. Goldsmith for a reported consideration of $47,000, subject to an incumbrance of $29,000. The apartments each contain eight rooms with sun parlor and two baths, and there are four brick garages in the rear. Hedberg & Bistor represented both parties.

There was filed for record the transfer by master's deed of the old Lake View apartment building at the southwest corner of Thirty-first street and Ellis, formerly Groveland, avenue. It is an eight story structure containing sixty-five apartments of four to eight rooms, and was built about the time of the world's fair. It occupies a lot 100x110 feet, and was conveyed by John W. Ross et al. to Grace A. S. Brixey for a stated consideration of $82,543, and is said to have a gross annual rental of about $22,000.

Price Is Kept Secret.

Bernard G. Brady has purchased from Emma R. Newell the high grade six apartment building with lot 52x180 feet at 5027-29 Washington boulevard, having a gross annual rental of $3,990. The price is not disclosed, but is said to have been about $32,500; the transfer being subject to an incumbrance of $16,500. In part payment the purchaser conveyed the nine room brick dwelling at the southwest corner of Thirty-first street and Home avenue, Berwyn, Ill., valued at $10,000. W. M. Breckenridge of Breckenridge & Co. represented the purchaser and John J. Walsh of P. M. Walsh & Co. the seller.

The eighteen apartment building at the northeast corner of Ridgeway and Belle Plaine avenues has been conveyed by George Rosen to John Hendricks for a reported consideration of $38,000, subject to an incumbrance of $22,500. The purchaser conveyed in part payment the property at the northeast corner of Seventeenth street and Ashland avenue, improved with a building containing one store and eight flats, at a valuation of $14,500, subject to an incumbrance of $5,500. Hyman and Harry Berkson were the brokers.

Two transfers of apartment property under the Torrens system were included in the deeds filed for record. One comprised the property at the southwest corner of Glenwood avenue and Argyle street, lot 65x124 feet, which was conveyed by Alexis J. Cox et al. to John Amos Dickson for a stated consideration of $55,000, subject to an incumbrance of $28,000.

Other Sales Recorded.

The twelve apartment building at 5641-45 Indiana avenue, lot 75x162 feet, has been sold by Soren F. Peterson to Harry F. Moar for a reported consideration of $35,000, subject to an incumbrance of $22,500. The purchaser conveyed in part payment the property at the northeast corner of Sixty-eighth street and Rhodes avenue, 75x125 feet, at a reported valuation of $4,000. Malooly & Co. were the brokers.

Robert V. Taft has sold to Genevieve J. Kaynor the six flat building at 5627-29 Dorchester avenue, with annual rental of $4,000, for a reported consideration of $24,000, subject to $12,000 incumbrance. T. D. O'Hern of C. W. Hoff & Co. was the broker.

Two Apartments to Cost $115,000 on Cornelia Ave.

A transaction involving the erection of two thirty-six apartment buildings, to cost about $115,000 each, on Cornelia avenue near Rokeby street was an interesting feature of the week's news. The transaction covers the premises 841-49 and 851-59, lot 180x143 feet, north front, which has been sold by Beatrice Hillinger to Adolph Turnbull, a nominal consideration being given. The sale, however, is said to have been on the basis of about $175 a front foot. Mr. Turnbull plans to erect on the property at 841-49 the Weller apartments and in the remainder of the frontage, 851-59, the Virginia apartments, each to contain thirty-six apartments, to cost, as indicated, about $115,000. In this connection he has secured two loans from the Chicago Title and Trust company, trustee, each for $65,000, six years, at 6 per cent.

Real Estate Transfers

Real estate transfers filed for record yesterday totaled 200, of which 171 were in the city and 29 outside, including 11 under the Torrens system. Transfers were as follows:

Lake View	14	Rogers Park	1
Jefferson	28	Calumet	4
South Town	3	Worth	1
Hyde Park	40	Bloom	2
Lake	31	Norwood Park	1
West Town	48	Lyons	3
Ridgeville	2	New Trier	3
Proviso	3	North Town	2
Cicero	7	Elk Grove	2
Stickney	4		

Building Permits

Maplewood-av., 525; 2 story frame; not given; S. Pribcek & P. Dohus, 5147 Wood st.; E. Braucher, arch.; F. Mitarik, mason; Adolph J. Graf, carp. ..... $ 3,050

Wayeland-av., 5314; 1 story frame residence; W. S. Hillinz, 5318 Wayeland-av.; E. Braucher, arch.; Frebeck & Carlsen, mason; owner is carp. 3,300

Lafayette-av., 9219; 1 story brick residence; F. L. Boone, 3749 Dearborn-st.; T. J. Reynertson, arch.; W. T. Garrcock, mason; not given. 2,000

OUTSIDE SITES FOR BUSINESS LEAD FOR WEEK

Outlying Deals Pass Others in Realty Market.

Outside business property made the best showing in the week's business. There was an unusually interesting transaction in manufacturing property, and residence property was represented by several noteworthy transactions in Chicago and along the north shore, but there was little doing of any particular importance in apartment property. Outside business property, on the other hand, had several noteworthy transactions to its credit, although there was none of any great magnitude.

In point of magnitude a Blue Island transaction held first place. It was the sale by William H. Pronger et al. to Blair McElroy of the property at 348 Western avenue, lot 65x150 feet, improved with a building containing a 1,200 seat theater, two stores, and four suites of offices. A nominal consideration is given in the deed, the sale being subject to an incumbrance of $25,000, but the property is said to have been valued at about $90,000. Mr. McElroy takes title for the Fitzgerald-McElroy company, theatrical agents.

Buys for $75,000.

James Davis, manufacturer and dealer in wall paper and paints, has purchased from Herman A. Uihlein the property at the northwest corner of Milwaukee avenue and Lincoln street, 73x125 feet, the consideration being reported at about $75,000. Mr. Davis is improving the lot with a four story and basement brick and steel reinforced building, to cost about $125,000.

Mr. Davis expects to occupy all of the building, except a small store on the ground floor, with his business. In connection with the construction of the building Greenebaum Sons' Bank and Trust company has made a serial bond issue loan of $100,000, two to ten years, at 6 per cent.

Record was made of the transfer by Walter L. Gaines to Joseph Baataglia of the store and flat property in Vincennes road 200 feet northeast of Seventy-fourth street, lot 105 feet, east front, by 141 feet on the north and 103 feet on the south, for an expressed consideration of $56,000, subject to an incumbrance of $31,500.

Barry Avenue Site Sold.

Record also was made of the transfer by William Seymour to Louis Schetnitz of the property at the southeast corner of Clark street and Barry avenue, lot 128x177 feet, with store and flat improvements, a nominal consideration being given, subject to an incumbrance of $29,850.

The property at the southeast corner of West Sixty-first and Carpenter streets, lot 48x122 feet, with store and flat improvements, has been conveyed by Leo Kuklin to William Zimmerman, a nominal consideration being given, subject to an incumbrance of $17,000.

RESIDENCE IN KENWOOD SOLD; PRICE IS $40,000

Winnetka and Glencoe Properties Figure in Week's Deals.

The sale of a handsome Kenwood residence figured in the week's real estate news. It comprises the premises at 5051 Ellis avenue, a twelve room detached colonial brick structure on a lot 55x175 feet, which has been sold by James E. Clenny of the Sefton Manufacturing corporation to William A. Morgan of Buffalo, N. Y. The consideration is not disclosed, but it is understood to have been $40,000. James J. Parker & Co. were the brokers.

A north side residence deal was reported in the purchase by Mrs. Helen M. MacNeilledge, wife of C. A. MacNeilledge, from Hettie L. Reynolds of the property at 56 East Elm street, about 400 feet west of the Lake Shore drive. The lot fronts 16 2-3 feet and is improved with a nine room stone front dwelling, which has been occupied for several years by Mr. and Mrs. MacNeilledge. The consideration is said to have been $8,000. Mrs. E. G. Tracy represented both parties.

Winnetka Residence.

A transaction in high grade Winnetka residence property under the Torrens system was the sale by William Aitken to S. C. Ingraham of Evanston of the property at 500 Maple avenue, the consideration not being disclosed, but said to have been $25,000. McCuteh & Orr were the brokers.

They have also sold to Mr. Aitken two acres on the ridge, overlooking the Indian Hill Golf club. Mr. Aitken is said to be acting for one of the members of the club, consideration not disclosed, but said to be about $6,000 an acre. It is said plans are under way for the erection of a handsome residence on the property.

Glencoe House Purchased.

Comfort H. Compere of C. H. Compere & Co., real estate, has purchased from Frederick H. Smith the attractive residence property at 770 Sheridan road, Glencoe. It is a ten room brick and stucco two and a half story dwelling on a lot 82x177 feet, east front, just north of Beach road, and with the consideration was not disclosed, it is said to have been around $17,000.

George F. Mills, western manager of the Niles-Bement-Pond company, has purchased from Mrs. Jennie H. Thomas of Dayton, O., the residence property at 5514-18 Kenmore avenue, a 50x150 feet, adjoining the three apartment building of Mr. Mills. The property was conveyed for a cash consideration of $12,500, clear. Howard E. Evans of Broomell Bros. was the broker.

MONEY TO LOAN
5%
On Completed Buildings
5½% and 6% Building Loans
Answer Given in 24 Hours
American Bond & Mortgage Co.
Bank Floor
Royal Insurance Bldg.
160 W. Jackson Blvd., nr. La Salle St.
CHICAGO

REAL ESTATE
LOANS
in any amount
5%—5½%
according to margin of security
A. M. Krensky & Bro.
1403-04 City Hall Square Bldg.
Majestic 7128

Your Office is Comfortable during Coldest Weather, but What About Your Home?





While you sit in comfort in your office, are your wife and family *uncomfortable* in a house with a poor heating system?

Big-Building heating has gone away ahead of *home* heating. Until recently it was better and cheaper in every way.

But now comes the Dunham Home Heating System—as perfect for the *home* as the nationally-known Dunham Vacuum System is for hotels and office-buildings.

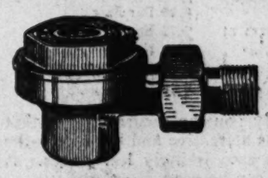
The Dunham System for the *home* will keep your family as warm and comfortable as you are in your *office*, and do it on the smallest possible amount of coal.

The Dunham System of Heating controls the dampers automatically—it never lets the fire burn more than is necessary. Overheating as well as underheating is prevented.

The Dunham System is absolutely quiet in its operation. No radiator will hiss or pound, drip or spurt. That wonderful little guardian of the coal pile —the Dunham Radiator Trap—will prevent this waste of heat-units.

The Dunham Home Heating System will not only save you money on your coal bill, but will enable you to render a real service to the Government. The war has made, and will continue to make, severe drains upon the Nation's coal resources. Not a ton must be wasted. The national supply must be conserved and equitably distributed. The Dunham Home Heating System will help you help your country. The coal the Dunham System saves you will release that much coal for war needs.

The DUNHAM SYSTEM OF HEATING



The DUNHAM Radiator Trap

This device is one of the fundamentals of the Dunham Home Heating System. It is known the world over to heating engineers as the device that revolutionized Vacuum steam heating. Leading architects everywhere use it.

Free Booklet. Property owners, tenants, real estate men, heating contractors, architects and builders should read our latest book, Dunham Heating of the Home. Send for your copy.

Responsible Heating Contractors everywhere install the Dunham Home Heating System

C. A. DUNHAM COMPANY
1710 Fisher Bldg. (Dearborn and Van Buren) Chicago

Factories: MARSHALLTOWN, IOWA; TORONTO, CANADA
Phone—Harrison 2823
Branches in 24 cities of United States and Canada

LOVETT DENIES BOARD PROPOSES DRASTIC ACTION

Garfield Hopes the Public Will Solve Issue as to Coal.

Washington, D. C., Nov. 17.—[Special.]—Robert S. Lovett, administrative officer of the priority shipments board, issued a statement today calculated to calm a rising tide of disturbance in the business world over threatened curtailment of nonessentials.

Mr. Lovett said the board had no intention of any further action with respect to transportation, stating, however, that restriction of coal supply for nonessential industries was for Fuel Administrator Garfield to determine.

Administrator Garfield also issued a statement in which he urged voluntary economy on the part of manufacturers in order to avert the necessity of drastic coal limitations. Mr. Garfield said that in any event arbitrary limitation would be the last resort.

No Action at Present.

"While the situation may change," Mr. Lovett said, "I am not at this time contemplating any further action with respect to transportation of nonessentials. Priority order No. 2, with regard to open top cars, went as far as it seemed wise to go in dealing with that problem by restricting the transportation of nonessentials. Conditions, however, will be constantly observed. Whether the coal shortage requires restriction of the coal supply of nonessential industries is a question for the fuel administrator, Dr. Garfield, to determine.

"As to the war industries board, apart from my action under the priority act with respect to transportation, I may say that the industries of the country would seem to be justified in assuming from the action of the board in the matter of copper and steel prices and its record generally to date, that it is the desire and policy of the board carefully and liberally to conserve the interest and welfare of industries.

"I feel safe in saying that the board will take no action designed to eliminate any nonessential industry without reasonable notice and an opportunity to be heard."

Force as Last Resort.

"If voluntary economy on the part of industrial and domestic consumers, added to the increased coal production of 1917, which will reach a total of over 50,000,000 tons, does not provide fuel enough for the war and to keep our people warm," Mr. Garfield said, "there will come a time when some limitation will have to be imposed upon manufactures of nonwar products. In such an event the business world may feel sure that all the bearings of such limitations will be given thorough consideration and that the necessary coal will be obtained with the least possible interference with industry.

"Arbitrary limitation is a last resort and to be avoided if possible. In many cases industrial concerns have begun a voluntary curtailment of their use of coal. Such efforts will receive the fullest support and encouragement of the fuel administration."

"DIVIDENDLESS DAYS" URGED FOR RAILROADS

Shippers Attack Plea for Freight Rate Increase.

Washington, D. C., Nov. 17.—Taking of testimony in the hearing of the 15 per cent advance freight rate case before the interstate commerce commission was completed today with the introduction of witnesses by shippers in an effort to show that the financial condition of the railroads is not as serious as had been contended and that an increase in freight rates now is unwarranted.

The principal witness was Clifford Thorne, who gave an exhaustive review of statistics prepared by the shippers tending to show that railroad securities had not declined as much as some others and that earnings of the thirty-eight eastern roads interested already had exceeded by $60,000,000 since Jan. 1 the estimates the railroads gave of their earnings for 1917 when the case was heard earlier in the year.

Cattlemen Protest.

Representatives of southwestern cattle interests testified that an increase in rates even in eastern territory only would work a hardship on the industry, which they said had been abnormally bad for the raisers for two years. Ed C. Lassiter, who raises cattle on a large scale in Texas, stated that the cattlemen who shipped to the middle western markets would be acted by the rates in the east because the packers would consider the increased transportation cost in purchasing.

Sam Cowan, representing the National Live Stock Shippers' Protective association, read telegrams from cattlemen saying their situation was serious because of the drought and the high cost of feed. One from Ike T. Pryor, president of the American Cattle Raisers' association, stated that the supply of calves this year would be 40 per cent below normal.

Asks "Dividendless" Days.

Benjamin C. Marsh, executive secretary of the American committee on the high cost of living, filed a brief attacking the proposed increase and suggesting "we have meatless days and wheatless days, and would it not be appropriate to have some dividendless days?"

Arguments will be heard Monday.

GRACE LYTLE'S STORY LEADS TO MORE ARRESTS

Two more arrests were made yesterday as a result of the story of Miss Grace Lytle, chief witness in the trial of Lloyd Bopp, charged with the murder of Policeman Herman Mallow of Oak Park. She said she was struck over the head with a hammer and left in the street for dead while returning from Burnham.

Thomas Hoban, a former bailiff and now a saloonkeeper living at 7437 South May street, and Frank Hitchcock, owner of the Burnham inn, were arrested early yesterday morning. Capt. Joseph Smith of the South Chicago station said the information would be turned over to State's Attorney Hoyne.

William Conroy and Albert Chase, who were in the car with Miss Lytle, were arrested Friday. The police are now searching for the driver, Frank McErlane, who, they say, has a prison record.

POETS' FUND HAS GOOD START FOR H. E. LEGLER CAR

$645 Received and $500 Pledged; Propose an Artists' Fund.

The Legler ambulance is "before the house" and that must be provided next. The amount subscribed for it is shown in the figures below. This, however, is the actual cash on hand and does not include two pledges of $200 each and one of $100 (received yesterday from a donor who wishes to be anonymous), besides that of the Chicago Library club for $200.

A notable contribution was that which was forwarded by the giver from Balboa Heights, Panama. The whole world is kin, indeed.

Artists' Ambulances?

Mrs. W. J. Zeh of the Perboyre Art and Civic league is very much in earnest in her plan to raise an ambulance for Italy by contributions from artists and all clubs taking an interest in art. There is a large number of such persons and organizations and she believes that the idea of naming an ambulance for an artist, especially one of the great masters, would be popular with all who wish to contribute.

As an earnest of her intentions she has sent in a check for $10 from her league and has spoken to the Municipal Art league which received her remarks favorably. She has also addressed several clubs having art departments and finds that they are also amiably disposed.

The Contributors.

The fund now stands:

In hand for Legler ambulance	$617.18
Room 2, Byford school	6.00
E. W. Glaw, Balboa Heights, Panama	5.00
Ida M. Lane	5.00
Giovanni Cavalerla	5.00
Anna L. Davy	2.00
Kate O'Grady	5.00
Total	$645.18

RUSSIANS MUST NOT RIOT, RULE BY FUNKHOUSER

Maj. Funkhouser again is clashing with the motion picture folks, this time because he doesn't think that pictures depicting the upheavals in Russia ought to be shown to an American public.

The film to which he objects this time is called "The Rose of Blood." "It consists principally of a series of unlawful actions of one mob after another," says the major. The film company producing the picture has suggested that nearly every picture carries the hint of wrong doing and believes it is not setting an example in novelty.

The major is quoted as having told a representative of the company: "You have had your fun with me, now I will have my fun with you." An exhibition of the picture is to be made tomorrow.

OFFICIAL WEATHER REPORT.

Place of observation.	Temp. 7 p. m.	Highest today.	Lowest last night.	State of weather.	Direction of wind.	Precipitation 24 hours.
Nov. 17, 1917. 7:00 p. m. Central time.						
Eastern states—						
Albany	44	44	30	Cloudy	N.E.	
Atlanta	62	66	42	Clear	N.W.	
Boston	46	54	32	Clear	W.	
Buffalo	44	46	36	Clear	S.W.	
Charleston	52	66	44	Clear	S.	
New York	44	52	36	Clear	N.W.	
Parkersburg	46	60	32	Clear	S.E.	
Philadelphia	52	56	38	Clear	W.	
Pittsburgh	48	54	36	Clear	S.W.	
Raleigh	52	62	36	Clear	W.	
Washington	46	58	34	Clear	S.W.	
Gulf states—						
Abilene	56	64	56	Clear	N.	
Amarillo	44	52	34	Clear	N.W.	
El Paso	56	62	42	Clear	N.E.	
Galveston	66	74	62	Clear	S.E.	.04
Jacksonville	58	66	48	Clear	N.E.	
Miami	68	74	60	Clear	N.	
Mobile	62	74	48	Clear	S.W.	
Montgomery	60	74	46	Clear	N.E.	
New Orleans	62	74	52	Clear	S.	
San Antonio	72	76	54	Clear	S.	
Shreveport	64	72	42	Clear	N.E.	
Tampa	62	74	52	Clear	N.W.	
Vicksburg	58	74	50	Clear	W.	
Fort Worth	60	62	52	Fair	S.W.	.08
East central states—						
Alpena	52	64	30	Clear	S.	
Cairo	64	70	46	Clear	S.E.	
Chicago	53	60	40	Clear	W.	
Cincinnati	58	64	32	Clear	W.	
Cleveland	52	56	34	Clear	S.W.	
Detroit	56	62	33	Clear	S.W.	
Escanaba	58	58	34	Clear	W.	
Evansville	64	70	44	Clear	S.E.	
Fort Wayne	56	64	38	Clear	S.W.	
Grand Haven	50	54	32	Clear	S.W.	
Grand Rapids	50	62	30	Clear	S.W.	
Green Bay	52	60	38	Fair	S.W.	
Indianapolis	60	66	42	Fair	S.W.	
Madison	58	64	48	Clear	W.	
Marquette	50	66	42	Clear	W.	
Memphis	66	70	48	Clear	S.	
Milwaukee	58	68	48	Clear	W.	
Nashville	62	68	36	Clear	E.	
Peoria	56	68	38	Fair	S.E.	

OFFICIAL WEATHER REPORT.

Ste. Marie	44	56	30	Fair	N.W.	
Springf'ld, Ill.	58	66	40	Fair	S.	
West central states—						
Bismarck	46	46	32	Clear		
Charles City	50	62	32	Cloudy	N.W.	
Concordia	48	52	48	Cloudy	S.E.	
Davenport	60	68	40	Clear	S.	
Des Moines	56	62	38	Cloudy	S.W.	
Devils Lake	34	44	32	Clear	W.	
Dodge	40	52	36	Rain	W.	.56
Dubuque	54	60	34	Fair	S.W.	
Duluth	44	56	42	Clear	W.	
Huron	42	48	38	Clear	N.	
Kansas City	56	60	50	Clear	S.	.01
Keokuk	60	66	42	Clear	S.	
Little Rock	66	70	46	Cloudy	S.	
Moorhead	34	46	34	Rain	N.	
North Platte	36	42	40	Cloudy	N.	.20
Oklahoma	50	72	46	Clear	N.W.	.14
Omaha	56	60	50	Fair	N.E.	
Rapid City	42	48	40	Clear	N.W.	
Sioux City	52	54	46	Cloudy	S.W.	.10
St. Louis	66	70	54	Clear	S.E.	
Minneapolis	48	56	34	Clear	W.	
Springfield, Mo.	56	62	48	Clear	W.	.01
Wichita	46	54	48	Clear	W.	.02
Williston	34	44	30	Clear	N.	
Mountain states—						
Boise	44	52	30	Clear	N.W.	
Cheyenne	32	34	30	Fair	N.W.	.02
Denver	40	42	36	Snow	N.E.	

OFFICIAL WEATHER REPORT.

Havre	36	48	30	Clear	N.E.	
Helena	34	42	26	Clear	S.W.	
Leander	42	46	32	Clear	S.W.	
Miles City	44	52	32	Clear	S.	
Phoenix	64	78	36	Clear	N.W.	
Pueblo	42	44	30	Cloudy	N.	
Salt Lake City	42	46	32	Clear	N.W.	
Santa Fe	38	42	30	Clear	N.	
Sheridan	38	50	34	Clear	S.W.	
Yellowst'e Pk.	32	42	16	Fair	W.	
Pacific states—						
Fresno	66	70	42	Clear	N.W.	
Los Angeles	70	80	56	Clear	N.W.	
Portland, Ore.	56	60	50	Fair	S.	
Sacramento	68	70	42	Clear	N.E.	
San Francisco	66	68	50	Clear	N.W.	
San Diego	72	76	52	Clear	W.	
Spokane	46	48	34	Fair	N.E.	
Walla Walla	44	48	36	Clear	W.	
Canadian—						
Battleford	36	44	32	Clear	S.E.	
Calgary			20			
Edmonton	42	56	26	Cloudy	S.	
Medicine Hat			22			
Minnedosa	36	40	32	Clear		
Montreal	38	38	28	Cloudy	S.W.	
Quebec	54	36	26	Cloudy	S.W.	
Qu' Appelle	38	36	26	Clear	N.W.	
Toronto	44	54	36	Clear	S.W.	
White River			16			
Winnipeg	32	40	32	Clear	N.W.	

Mandel Brothers

Foot comfort shop, first floor

Feet that hurt— how to aid them

Something is wrong that needs correcting. If there were not you would never know you had feet except when you looked at them. Come in and see

Dr. Scholl's foot comfort specialist

We have established a complete and permanent section, in charge of this expert, devoted exclusively to the correction of foot troubles by the Dr. Scholl methods and appliances. Everybody with bothersome feet is invited to come in and get

free examination and service

Dr. Scholl's Nu-Grip Heel Liner

A great promoter of comfort and saver of hose when low shoes are worn. Prevents slipping of the heel and consequent chafing of skin and wearing out of hose. Saves its cost in short time and adds to your foot comfort.

Price 25c pr.

Dr. Scholl's Absorbo Pads

Made of pure, soft rubber in proper sizes for corns on any toe or for callouses on foot. Gives complete protection and promote reduction by absorption. Great aids to foot comfort. Stay in place perfectly.

A 10c B 10c C 10c

"Watch Your Feet"



Where Style and Comfort Meet

The man who wants to be mighty comfortable won't object to the smart style of a *"Klingmade"* RUF-'n-READY and the chap who is strong for style will be delighted with its snug protection.

"Klingmade" Ruf-'n-ready Showerproof O'coat

You don't require a heavy coat to shut out the cold. A *"Klingmade"* RUF-'n-READY furnishes sufficient warmth without surplus weight. There is nothing flimsy or skimped about a RUF-'n-READY. It has no lining, because we put the lining cost in the coat itself. This same coat, if lined, would cost you $8 to $10 more and it would be no better looking or better wearing.

Style and Comfort clasp hands in the *"Klingmade"* RUF-'n-READY. It will take its place with the most swagger topcoat; and yet the worst midwinter day won't drive its wearer to seek other shelter.

"Klingmade" RUF-'n-READY is showerproof, too. It won't get soaked or soggy if you wear it in the rain or snow, because it's "cravenetted."

Ask your dealer to show you the four *"Klingmade"* RUF-'n-READY models—one for every man whatever his age—at from $15 to $30.

"Klingmade" RUF-'n-READY is sold everywhere by leading Haberdashers, Clothing and Department Stores.

"Klingmade" CLOTHING SPECIALTIES

KLING BROS. & CO. INC. CHICAGO.

ESTABLISHED 1875 BY E. J. LEHMANN

THE FAIR

The Store of To-Day and To-Morrow

STATE, ADAMS & DEARBORN STS. PHONE PRIVATE EXCHANGE 2

Men! Protect Your Feet NOW— Wear "Miracle Shoes"

They Work Wonders with the Feet

Flexible Outsole

Cushion Insole

Built-In Arch Supporters

Miracle shoes for men and young men are constructed upon the most advanced and scientific principles and built over anatomically correct fitting footform lasts.

Miracle shoes have a built-in arch support device that should prevent the breaking down of the arch and should tend to restore broken arches to their natural shape.

Styles for Men and Young Men.

Men who have foot troubles should try Miracle shoes. We believe that their scientific construction, the wonderful arch device, the improved cushion insole, the extended heel, should all help to relieve you of any foot troubles that you may have.

Miracle Shoes in black and tan calfskin and fine vici kid,

$9

SOFT LEATHER COVERING
FELT CUSHION
OAK INSOLE
CORK FILLING
HEAVY OAK OUTSOLE

Men's Shoe Section, Main Floor, Dearborn St.

the Maxwell one-ton truck on the balance sheet—$865 price

fixed charges per year (including repairs and incidentals)		$ 60.00
depreciation 16⅔% per year		144.17
interest on investment		25.95
fire, theft and collision insurance		43.25
driver per year		780.00
garage per year		100.00
total fixed charges per year		$1153.37
variable charges		
gasoline at 23 cents per gal.	per mile	.015
oil and grease per mile		.004
tire cost (7500 miles per set)	per mile	.021
total variable charge per mile		.04
variable cost 50 miles per day		$ 2.00
add fixed charges per day	as above	3.84
total charges per day for one truck doing 50 miles per day for 5 years	300 days per year	$ 5.84
horses for the same work	cost per day	13.01

what does the equipment you are using cost?

Harry Newman

President.

Harry Newman—Stratton Company
Michigan Avenue at Twenty-Fifth Street

ALSO

Dewitt Smith Building, Springfield, Ill.

835-839 Main St., Peoria, Ill.

© Harry Newman

RESORTS AND HOTELS. RESORTS AND HOTELS.



The High Cost of Living ceases to be a nightmare if you live at the

Evanston Hotel

Each apartment has the delightful atmosphere of a home—without the work and worry; without the struggle for capable servants; without the constant excessive bills. Come out into this wholesome atmosphere and leave your cares and the High Cost of Living behind you.

Rooms with bath:
$ 1.50 to $ 5.00 per day
$11.00 to $35.00 per week

Table d'hote dinners 85c and $1.25. A la carte service, also. Dinner served from 1 to 8 P. M. Sundays; from 6 to 8 week days. Dinner Dances Thursdays.

Fireproof. European.

Forest Ave. and Main St., Evanston, Ill.

F. J. KIHM, Mgr.

Telephone Evanston 5000

Tribune readers are the kind that study advertising. They are educated buyers. Tell your story to them.

...SIDENCE IN ...NWOOD SOLD; ...RICE IS $40,000

...netka and Glencoe Properties Figure in Week's Deals.

...e sale of a handsome Kenwood ...ence figured in the week's real ...e news. It comprises the prem... at 5051 Ellis avenue, a twelve ... detached colonial brick struc... on a lot 55x175 feet, which has ... sold by James E. Clenny of the ...n Manufacturing corporation to ...am A. Morgan of Buffalo, N. Y. ...consideration is not disclosed, but ... understood to have been $40,000. ...s J. Parker & Co. were the ...ers.

...north side residence deal was re... in the purchase by Mrs. Helen ...MacNeilledge, wife of C. A. Mac...edge, from Hettie L. Reynolds of ...property at 56 East Elm street, ...t 400 feet west of the Lake Shore ... The lot fronts 16 2-3 feet and is ...oved with a nine room stone front ...ling, which has been occupied for ...ral years by Mr. and Mrs. Mac...edge. The consideration is said ...ave been $8,000. Mrs. E. G. Tracy ...esented both parties.

Winnetka Residence.

...transaction in high grade Winnet... residence property under the Ter... system was the sale by William ...ten to S. C. Ingraham of Evanston ...he property at 500 Maple avenue, ...consideration not being disclosed, ...said to have been $25,000. McGuire ...rr were the brokers.

...hey have also sold to Mr. Aitken ...acres on the ridge, overlooking the ...an Hill Golf club. Mr. Aitken is ... to be acting for one of the mem... of the club, consideration not dis...ed, but said to be about $6,000 an ... It is said plans are under way ... the erection of a handsome resi...ce on the property.

Glencoe House Purchased.

...omfort H. Compere of C. H. Com... & Co., real estate, has purchased ...m Frederick H. Smith the attrac... residence property at 770 Sheridan ...d, Glencoe. It is a ten room brick ... stucco two and a half story dwell... on a lot 82x177 feet, east front, ...t north of Beach road, and while ... consideration was not disclosed, ...s said to have been around $17,000. ...eorge F. Mills, western manager of ... Niles-Bement-Pond company, has ...rchased from Mrs. Jennie H. Thom... of Dayton, O., the residence prop... at 5514-18 Kenmore avenue, lot ...150 feet, adjoining the three apart...nt building of Mr. Mills. The prop... was conveyed for a cash consid...tion of $12,500, clear. Howard S. ...ans of Broomell Bros. was the ...oker.

...ortable ...g Coldest ...r, but What ...our Home?



...Radiator Trap—will pre... ...f heat-units.

...Home Heating System ...ve you money on your ... enable you to render a ... real service to the ... Government. The ... war has made, and ... will continue to ... make, severe ... drains upon the ...ation's coal resources. ...ot a ton must be wasted. ...he national supply must ...e conserved and equitably ...istributed. The Dunham ...Home Heating System ...ill help you help your ...ountry. The coal the ...Dunham System saves you ...ill release that much coal ...or war needs.

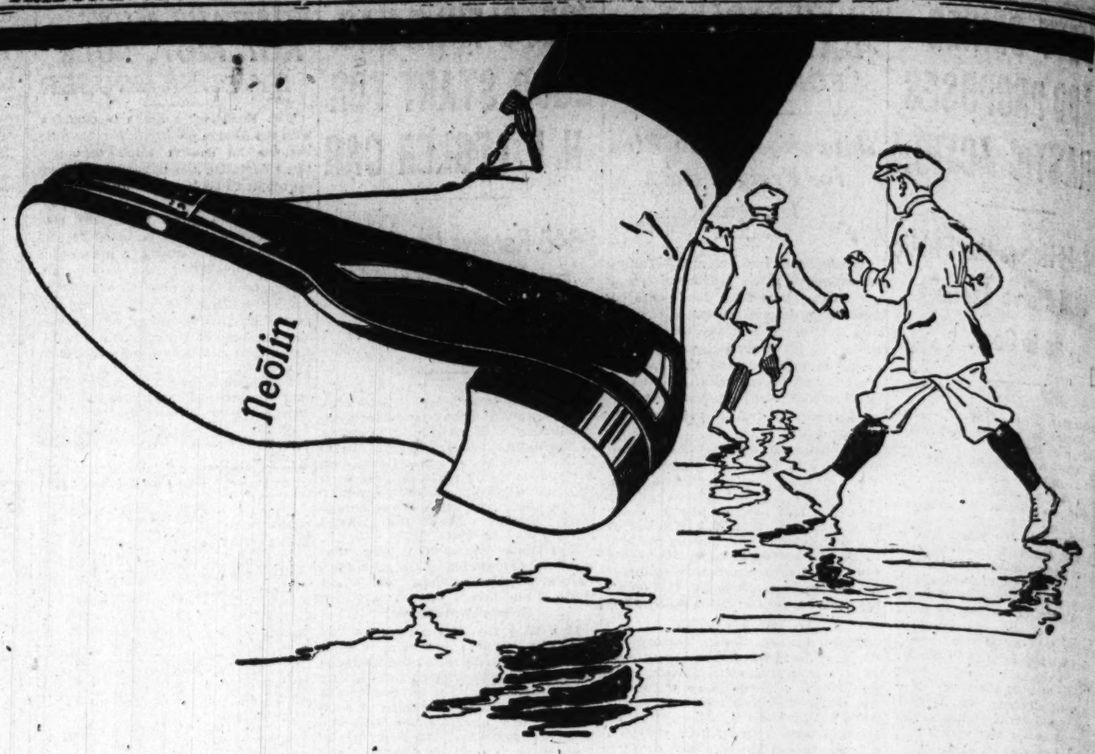
Free Booklet. Property ...wners, tenants, real estate men, ...eating contractors, architects ...nd builders should read our lat... ...st book, Dunham Heating ... ...he Home. Send for your copy.

... Home Heating System

...Y ...ren) Chicago

Branches in 34 cities of United States and Canada

Cutting Down Your Children's Shoe Bills



ONE of the biggest bills you have to face is the cost of your children's shoes—the climbing price of new shoes and the rising cost of repairs.

Because Neōlin Soles wear from two to six times as long as ordinary leather, they materially reduce repair charges.

And because Neōlin Soles are waterproof they give old shoes new life and make new shoes last longer than with ordinary soles.

Ordinary soles are not waterproof. After one thorough wetting they become spongy and porous, so that they easily soak up—literally breathe in—the moisture from damp playgrounds, from snow underfoot, from muddied crossings, and even from the thin film of water on pavements after showers and thaws.

Then the constant pressure of the walking or running foot stretches the welts and seams so that the shoes lose shape and wear out quickly.

But Neōlin Soles protect the uppers from this damage because they are waterproof.

And this waterproofness not only saves shoe bills, but doctors' bills, too.

For children with the constantly damp feet that ordinary soles cause, are always in danger of colds.

Eight million pairs of American feet have proved Neōlin's greater saving and its greater comfort, too. For Neōlin-soled shoes are so comfortable that they require no breaking in.

Be sure to have your children's new fall and winter shoes soled with Neōlin. And when you have their worn shoes re-soled, have it done with Neōlin.

Neōlin comes in black, white and tan—on and for men's, women's, boys' and girls' shoes—and it always bears the brand Neōlin.

Mark that mark, stamp it on your memory—Neōlin

The Goodyear Tire & Rubber Company
Akron, Ohio

Leather soles are stiff—Neōlin Soles are comfortable.

Leather soles soak up water—Neōlin Soles are waterproof.

Leather soles slip—Neōlin Soles grip, yet they can not scratch fine floors and furniture.

Rubber soles crack—Neōlin Soles will not crack.

Rubber soles stretch—Neōlin Soles hold their shape.

Rubber soles are heavy—Neōlin Soles are light.

Rubber soles tear loose—Neōlin Soles stick tight.

(Tear Out and Preserve These Lists)

These Merchants Sell Neōlin-Soled Shoes

Shoe Stores in the Loop

Feltman & Curme, 238-40 S. State St.
Feltman & Curme, 9-11 W. Quincy St.
Feltman & Curme, 118 S. State St. (open soon).
O'Connor & Goldberg, 120 W. Van Buren
O'Connor & Goldberg, 23 E. Madison St.
O'Connor & Goldberg, 6 S. Clark St.
O'Connor & Goldberg, 205 S. State St.
The Fair, State and Dearborn Sts.
N. B. Holden, Inc., 231 State St.
Ruppert-Coens, 27 W. Madison St.
Weber's Dept. Store, Clark and Van Buren
W. L. Douglas Store, 19 S. Dearborn St.
W. L. Douglas Store, 136 W. Madison St.
Hanan & Son, 24 S. Dearborn St.
Hanan & Son, 5 E. Washington St.
Hanan & Son, 74 E. Jackson Blvd.
The Stetson Shop, 117 S. Dearborn St.
The Hub, State and Jackson.
Siegel, Cooper & Co., State & Van Buren.
Morrison Boot Shop, Morrison Hotel.
Kay's Shoes, 400 S. State St.
Regal Shoe Co., 43 S. Wabash Ave.
Regal Shoe Store, 37 N. Dearborn St.
Cutler Shoe Co., 125 State St.
Mandel Bros., State and Madison Sts.
Emerson Shoe Co., 10 S. Dearborn St.
Long's Sample Shoe Store, 151 N. State St.
Grossman's, 2d Floor, Masonic Temple.
Rothschild & Co., State and Van Buren.
The Rosenbach Co., 161 N. State St.
Palmer House Boot Shop, 117 S. State St.

Shoe Stores—South Side

Washington Elec. Shoe Shop, 3634 S. State
L. A. Merriman, 6912 Wentworth Ave.
Musser & Lorenz, 6252 S. Halsted St.
N. Sternberg, 310 E. 31st St.
C. Wortheimer, 5110 Wentworth Ave.
Jos. Zadwick, 5109 S. Halsted St.
Famous Shoe Store, 3435 S. Halsted St.
L. Klein, 14th and Halsted Sts.
Blachman Shoe Store, 5032 S. Ashland.
Atkins & Freund, 4805-13 Ashland Ave.
Cotton's Boot Shop, 6338 S. Halsted St.
S. Polley, 1414 E. 67th St.
Simon Shoe Store, 1462 E. 55th St.
Roser, 738 Sixty-third St.
Silverman & Son, 1130 E. 63d St.
Langhoff & Day, 3908 Cottage Grove Ave.
Langhoff & Day, 4244 Cottage Grove Ave.
La Mills, 2944 Cottage Grove Ave.
W. Lundquist, 228 E. 43d St.
H. Mutter, 335 E. 31st St.
The Enterprise, 4324-26 Wentworth Ave.
A. Goldsmith, 4518 Wentworth Ave.
H. Shipare, 4309 S. Halsted St.
Louis Vehon & Son, 4141 S. Halsted St.
A. Thorchinsky, 3547 S. Halsted St.
Klein Bros., 20th and Halsted Sts.
Lion Shoe Store, 3443 S. Halsted St.
Mrs. R. Fremgen, 1949 S. Halsted St.
Yakas & Cadwell, 1818 S. Halsted St.
S. B. Singer, 1101 S. Halsted St.
M. Barnard, 1756 W. 47th St.
G. E. Anderson & Co., 69th and Halsted Sts.
J. F. Jenson & Co., 6318 S. Ashland Ave.
New City Shoe Store, 4815 S. Ashland Ave.
The Boston Shoe Store, 3060 E. 92d St.
Continental Shoe Co., 1024 Blue Island Ave.
The Square Deal Shoe Store, 1354 E. 55th
A. H. Simon, 241 E. 31st St.
Robert Lennox, 3849 S. State St.
John S. Rydell & Co., 2436 Wentworth Ave.
Burnside Clothing Store, 9346 Cottage Grove Ave.
Chas. Miller, 5036 S. Ashland Ave.
Ottoson's Shoe Shop, 6054 S. Halsted St.
Best Shoe Company, 4656 S. Ashland Ave.
A. Ruse & Son, 1115 W. 63d St.
T. B. Johnson, 349 E. 47th St.
Gassman Bros., 3014 E. 92d St.
Continental Shoe Co., 3018 E. 92d St.
Cohen Bros. & Austern, 3048 E. 92d St.
Barkey's Boot Shop, 1413 E. 53th St.
Gavrilovitch Bros., 3212 E. 92d St.
S. Lederer Co., 9100-10 Commercial Ave.
C. R. Cave Dept. Store, 3049-59 E. 92d St.
Frazin Brothers, 9119 Commercial Ave.
Willis & Atwood, 1371 E. 63d St.
Downing's Bootery, 1215 E. 63d St.
Jos. Fienberg, 3541 Cottage Grove Ave.
Gabriel Franchere, Jr., 3109 S. State St.
Karlsen Shoe Co., 11143 S. Michigan Ave.
Boersma Co., 11114-16 S. Michigan Ave.
L. Leibschutz, 3014 Cottage Grove Ave.
Bremer Bros., 9235 Cottage Grove Ave.
U. Kingma & Son, 10444 S. Michigan Ave.
E. Sommanson, 10846 S. Michigan Ave.
Walter Piecharski, 8828 Commercial Ave.
Miller & Siegel, 8842 Commercial Ave.
T. Gassman, 8728 Commercial Ave.
A. Grechewiak, 8717 Commercial Ave.
G. Rodbel, 8901 Commercial Ave.
Hart Bros., 5114 Wentworth Ave.
F. Nystron, 725 E. 43d St.
E. W. Lewinstein, 225 E. 51st St.
J. Simon, 745 W. 47th St.
J. Marchiano, 8942 Cottage Grove Ave.
A. Susnis, 10737 S. Michigan Ave.
A. Kohn, 10805 S. Michigan Ave.
G. Van Wezel, 10945 S. Michigan Ave.
Axel Nelson, 5848 W. Chicago Ave.
David Weiss, 9011 Commercial Ave.
N. Berkewsky, 3614 S. Halsted St.
R. Greenberg, 1346 S. Halsted St.
Harry's Shoe Store, 9155 Commercial Ave.
Harry's Shoe Store, 6311 S. Halsted St.
Frank's Dept. Store, 1406 W. 51st St.
Chas. Lindquist, 11308 S. Michigan Ave.
B. Barancik, 9000-02 Buffalo Ave.
Louis Martin, 3054 E. 92nd St.
Brimm's Dept. Store, 10058-60 Ewing Ave.
O. P. Johnson, 10104 Ewing Ave.
R. P. Nelson & Co., 11154 S. Michigan Ave.
The People's Store, 11201 Michigan Ave.
The Lion Store, 11627 S. Michigan Ave.
J. Kaminsky, 11808 S. Michigan Ave.
H. Tutz, 828 E. 75th St.
D. Lundquist, 7109 South Chicago Ave.
A. Gustafson, 2012 Cheltenham Place
K. Rosenstein, 13347 Baltimore Ave.
J. W. Franzen, 5230 S. Ashland Ave.
Boulevard Bootery, 5530 S. Ashland Ave.
C. Loehwig, 5610 S. Ashland Ave.
D. Tyschsen, 6230 S. Ashland Ave.
Justema Shoe Store, 505 W. 63rd St.
Robinson's, 6208 S. Halsted St.
W. C. Bootery, 6218 S. Halsted St.

Shoe Stores—North Side

M. L. Golda, 3961 Irving Park Blvd.
The Terminal Bootery, 3304 Lawrence Ave.
Hoellen's Shoe Store, 1938 Irving Park Bd.
N. A. Johnson, 1138 Belmont Ave.
C. Cohn, 6303 N. Clark St.
Chas. Anderson & Son, 5337 N. Clark St.
C. J. Heagestedt, 5046 N. Clark St.
Monchen Bros., 7049 N. Clark St.
Boulevard Shoe Store, 1921 Irving Park Bd.
J. Schaus, 6971 N. Clark St.
W. A. Wieboldt & Co., 3239 Lincoln Ave.
Louis Hecht, 1030 Belmont Ave.
Even Shops, 3009-13 Lincoln Ave.
P. Schuder, 3727 Broadway.
R. S. Shoe Store, 3178 N. Clark St.
C. F. Appell, 1004 Belmont Ave.
C. B. Hedstrom, 3264 N. Clark St.
John H. Holmgren, 5146 N. Clark St.
J. K. Felton, 3118 Montrose Ave.
Chicago Footwear Co., 4119 Montrose Ave.
Weimeschkirch, 6965 N. Clark St.
Harry Solomon's Shoe Store, 3614 Irving Park Blvd.
Geo. E. Lens, 3304 Lincoln Ave.
Grossman's, 3252 Lincoln Ave.
Harry's Shoe Store, 514 N. Clark St.
Grossman's Shoe Store, 3232 Lincoln Ave.
Lindroth & Sundquist, 1203 Wells St.

Shoe Stores—West Side

Silverman Shoe Store, 2297 Milwaukee Ave.
New York Shoe Co., 1529 Milwaukee Ave.
P. S. Keating, 4030 W. 12th St.
J. A. Anderson & Sons, 2808 Armitage Ave.
W. M. Kretz, 3638 Armitage Ave.
Continental, 1247 Milwaukee Ave.
O-G Shoe Co., 1253 Milwaukee Ave.
The Grossman Shoe Co., 1240 Milwaukee
W. A. Wieboldt & Co., 1272 Milwaukee Av.
Harry's Shoe Store, 822 W. Madison St.
A. Kopper, 1759 W. 18th St.
E. F. Schultz, 4711 N. Kedzie Ave.
K. S. Blank, 3968 Elston Ave.
Henry Putz, 7506 Madison St.
Chas. G. Smith, 4005 W. Madison St.
A. C. Morse, 2942 W. Madison St.
Pulver & Tobins, 2401 W. Madison St.
[illegible] 2100 W. Madison St.
Murbach Shoe Store, 1558 Milwaukee Ave.
Johnson, Law & Co., 2310 W. Madison St.
P. Penama, 1808 W. 12th St.
M. Newman, 3300 W. North Ave.
O. Louenthal, 2752 W. North Ave.
Crawford Dept. Store, 4024 W. North Ave.
D. Packer, 802 W. 12th St.
The Famous Clothiers, Madison and Halsted Sts.
Sol Shapiro, 1430 W. Madison St.
Peter's Shoe Store, 3940 W. 12th St.
Ed Ahlewede & Co., 2500 W. North Ave.
Nelson Bros., 2448 W. North Ave.
Hansen & Crendahl, 4222 W. North Ave.
K. & K. Shoe Shop, 1415 W. Madison St.
A. J. Beckman, 3507 W. North Ave.
Frank Przybylski, 1512 W. Chicago Ave.
A. Rost & Son, 4019 W. Madison St.
A. Hallgren, 5156 Chicago Ave.
Boulevard Shoe Store, 5621 South Blvd.
Neely Brothers, 729 W. Madison St.
Harry's Shoe Store, 1269 Milwaukee Ave.
M. Gottlieb, 434 N. Cicero Ave.
Atlas Shoe Store, 3119 W. 22nd St.
J. Kolar, 2116 S. Crawford Ave.
A. Slatin, 2554 Linden Place.
C. Norgaard, 2559 Milwaukee Ave.

Shoe Stores in the Suburbs

S. Pool, Evanston.
Parsegian Bros., Evanston.
W. Bartling, Forest Park.
Rosenberg's Dept. Store, Evanston.
A. Kaspar, Wilmette.
Winnetka Shoe Store, Winnetka.
Oak Park Shoe Store, Oak Park.
P. Sellberg, Evanston.
Lord's Store, Evanston.
W. J. Wallace & Co., Oak Park.
B. Woodworth, Oak Park.
Ph. Bauman, Glencoe.
Tucker's Shoe Store, Wilmette.
Melrose Park Shoe Store, Melrose Park.
Bilotte Bros., Blue Island, Ill.
Cohen & Sharps, Chicago Heights, Ill.
John P. Even, Niles Center, Ill.
H. Baer, Washington Heights, Ill.
Philip Munster, Washington Heights, Ill.
Schmitt Bros.' Dept. Store, Blue Island, Ill.
Eldam Bros., Blue Island, Ill.
Henry Kehl, Blue Island, Ill.
M. H. Dawson, Harvey, Ill.
The Star Dry Goods Co., Harvey, Ill.
Eagle Dept. Store, Harvey, Ill.
H. Wiebrecht, Harvey, Ill.
H. Becker, Harvey, Ill.
Martin Wald, Chicago Heights, Ill.
Lassers & Co., Chicago Heights, Ill.
Joseph Miller, Chicago Heights, Ill.
Isidore Miller & Son, Chicago Heights, Ill.
Ran & Co., Chicago Heights, Ill.
John Kerckers, Morgan Park, Ill.
Stein's Dept. Store, West Pullman, Ill.
Nelson C. Clark, La Grange, Ill.

These Repairmen Re-Sole Shoes With Neōlin

Shoe Repair Shops in the Loop

Hogan's Shoe Repair Shop, 119-21 N. Wabash Ave.
Illinois Shoe Repair Shop, 138 N. 5th Ave.
I. & M. Levy, 178 W. Van Buren St.
Fifth Ave. Electric Shoe Repair Shop, 108 N. 5th Ave.
Guarantee Shoe Repairing, 208 W. Van Buren St.
William Kaplan, 6 S. 5th Ave.
Ruppert-Coens, 27 W. Madison St.
Standard Shoe Repairing Co., 26 W. Lake
Grand Opera House Shoe Repair Co., 111 N. Clark St.
Sam, the Shoe Doctor, 136 W. Van Buren
Lake City Shoe Repairing Co., 206 S. Wabash Ave.
Fair Store, State, Adams and Dearborn Sts.
The Stetson Shop, 117 S. Dearborn St.
Washington Shoe Repair Shop, 428 S. Dearborn St.
Dearborn Electric Shoe Repairing Co., 412 S. Dearborn St.
Hassel's, Dearborn and Van Buren Sts.
Long's Sample Shoe Store, 151 N. State St.
P. Baraglic, 404 S. Dearborn St.
Chicago Shoe Repairing Co., 10 S. Wabash
Siegel, Cooper & Co., State and Van Buren
N. B. Holden, Inc., 231 S. State St.
W. L. Douglas Store, 19 S. Dearborn St.
W. L. Douglas Shoe Store, 135 W. Madison
O'Connor & Goldberg, 120 W. Van Buren
O'Connor & Goldberg, 115 S. Dearborn St.
O'Connor & Goldberg, 23 E. Madison St.
O'Connor & Goldberg, 6 S. Clark St.
O'Connor & Goldberg, 205 S. Clark St.
French, Shriner & Urner, 15 S. Dearborn
Metz Shoes, 78 W. Washington St.
The Hub, Jackson and State St.
Mandel Bros., Madison and State Sts.
Hanan & Son, 24 S. Dearborn St.
Hanan & Son, 5 E. Washington St.
Hanan & Son, 74 E. Jackson Blvd.
Kay's Shoes, 400 S. State St.
Sam Carcco, 503 S. Wabash Ave.

Shoe Repair Shops—South

A. J. Sachtleben, 3539 W. 63rd St.
J. Zaremsky, 5045 S. Halsted St.
Marshall Shoe Store, 207 W. 69th St.
Golden Gate Repairing Co., 765 E. 39th St.
Max Wolf, 710 W. 69th St.
Frank Herzog, 5754 Prairie Ave.
A. Weiss, 1203 E. 63rd St.
Fashion Shoe Repairing Shop, 313 E. 51st
H. Revzan, 343 E. 43d St.
Abe Smith, 255 E. 39th St.
L. A. Merriman, 6912 Wentworth Ave.
E. Mallen, 351 E. 51st St.
R. L. Levin, 553 E. 49th St.
J. Olszewski, 9029 Commercial Ave.
Paul Massa, 3131 E. 93d St.
Alex Bogden, 3237 E. 92d St.
A. Nordlund, 3263 Cottage Grove Ave.
M. Herrman, 857 W. 63d St.
Frank Laspesa, 6843 S. Halsted St.
Frand Danni, 6248 S. Ashland.
Washington Electric Shoe Shop, 3634 S. State St.
Jos. Zadwick, 5109 S. Halsted St.
Langhoff & Day, 4244, Cottage Grove.
H. Mutter, 335 E. 31st St.
J. Marchique, 8942 Cottage Grove Ave.
Alex Schonholz, 6251 Greenwood Ave.
Joe Zarr, 1152 S. Halsted St.
Joe Mussinski, 1614 S. Halsted St.
J. Vander Myde, 10258 S. Michigan Ave.
The Anderson Shoe Repairing Co., 11031 S. Michigan Ave.
Langhoff & Day, 3908 Cottage Grove.
L. Mills, 2944 Cottage Grove.
W. Lundquist, 228 E. 43d St.
B. K. Shoe Shop, 302 E. 47th St.
Cottage Grove Electric Shoe Repair Shop, 3169 Cottage Grove.
Adam Pelt, 227 E. 58th St.
The Model, 837 E. 63rd St.
D. Slich, 2349 Wentworth Ave.
Joseph Shoe Repair Shop, 426 E. 43d St.
Kentucky Electric Shoe Shop, 222 E. 35th
D. Dandrea, 3351 W. 63d St.
Jas. Caccavale, 6252 S. Western.
C. F. Sandahl, 1756 W. 63d St.
S. Koslenko, 2339 Cottage Grove.
Axel Nelson, 5848 W. Chicago Ave.
Herman Thoren, 135 E. 51st St.
Sam Lipsky, 5006 Vincennes Ave.
S. Stevens Electric Repair Shop, 201 E. 47th St.
Ingleside Shoe Repair Shop, 6248 Ingleside
Chas. Schwartz, 4508 Cottage Grove.
Drexel Electric Repair Shop, 1005 E. 43d St.
Geo. Wangnett, 4447 Wentworth.
Sam Volowelsky, 5242 S. State St.
S. Speyer, 621 E. 47th St.
Ruben Grais, 602 E. 49th St.
Stevens' Eectric Shoe Shop, 4705 Prairie
The Modern Shoe Shop, 412 E. 47th St.
Frand Yud, 326 W. 47th St.
H. Abramovitz, 4308 S. Prairie Ave.
West 51st St. Shoe Repair Shop, 211 W. 51st St.
Paris Electric Shoe Repair Shop, 57 E. 18th St.
M. Adler, 1453 E. 57th St.
The Modern Shoe Repair Shop, 1458 E. 55th
Hyde Park Shoe Hospital, 1372 E. 55th St.
Leon, 1322 E. 55th St.
Champion Shoe Repairing, 1166 E. 55th St.
D. Arnoff, 1108 E. 53th St.
J. Keskensky, 1021½ E. 55th St.
A. Weinstein, Jr., 944 E. 55th St.
A. N. Linderoth, 1237 E. 55th St.
Woodlawn Goodyear Electric Repair, 1378½ E. 63d St.
P. J. Santos, 1531 E. 67th St.
The Modern Shoe Repairing, 6808 Stony Island Ave.
M. Waruchy, 1407 E. 61st St.
Alfred & Co., 1206 E. 53d St.
John's Shoe Repairing, 1447 E. 53rd St.
The Modern Shoe Repair Shop, 1523 E. 53rd
L. Birkholz, 5214 Lake Park Ave.
H. Kessler, 4317 S. Halsted St.
H. Nastasi, [O. K. Shoe Rep. Shop], 10728 Michigan Ave.
P. C. Paterik, 11054 S. Michigan Ave.
H. Moore, 939 E. 55th St.
John Frank, 837 E. 55th St.
Louis Verbousky, 3330 W. 63d St.
David Cohen, 1456 W. 63rd St.
Ogden Park Electric Shop, 1453 W. 63d St.
S. Pelly, 1414 E. 67th St.
P. Penner, 6545 S. Halsted St.
L. Cohen, 6639 S. Halsted St.
Mike Shoe Repairing, 6339 S. Halsted St.
D. Dorn, 811 W. 62nd St.
Peterson Bros., 6032 S. Halsted St.
John Malhalka, 5963 S. Halsted St.
Frank Blaha, 1157 W. 51st St.
W. Walters, 1422 W. 51st St.
Joe Fino, 207 E. 22nd St.
L. Bonell, 2041½ E. 22nd St.
Chas. Gaba, 11357 S. Michigan Ave.
T. A. Burns, 554 W. 103rd St.
K. Makowski, 1343 W. 103rd St.
M. Kaufman, 10019½ Ewing Ave.
Joe Trentacoste, 120 W. 111th St.
K. Liskoski, 236 E. 115th St.
T. Torre, 11831 S. Michigan Ave.
H. Montabano, 1238 E. 75th St.
L. Stone, 2204 E. 75th St.
G. Uchman, 2644 E. 75th St.
L. Drzewiecki, 2672 E. 75th St.
H. Sokol, 234 E. 71st St.
D. Engberg, 445 E. 71st St.
L. Lipskey, 747 E. 71st St.
C. Goldman, 9244 Harper Ave.
Sam'l Bloom, 7309 Exchange Ave.
J. Hefter, 2839 E. 79th St.
Gidore Rozen, 7861 Exchange Ave.
Normal Elec. Shoe Rep. Shop, 446 W. 63rd
Max Kersten, 7404 Cottage Grove Ave.
C. F. Lindee, 7110 Cottage Grove Ave.
L. Goodyear Shoe Repair Shop, 318 E. 47th St.
D. Eyschen, 6230 S. Ashland Ave.
J. W. Franzen, 5230 S. Ashland Ave.
K. Rosenstein, 13347 Baltimore Ave.
H. Tutz, 828 E. 75th St.

Shoe Repair Shops—North

Edgewater Shoe Repair Shop, 6165 Broadway.
J. Dijohn, 2816 Broadway.
Morris Shoe Repairing Co., 1352 N. Clark
Jos. Krogner, 5349 N. Clark St.
U. S. Elec. Shoe Repairing Shop, 3702 Lawrence Ave.
J. Schans, 6971 N. Clark St.
E. Hoegner, 7031 N. Clark St.
Arch Way Shoe Repairing, 5455 N. Clark St.
Hub Shoemaker, 6213 Broadway.
The Progressive Shoe Repair Shop, 4008 Broadway.
Keystone Repair Shop, 3918 Sheridan Road.
Irving Park Repairing Shop, 1229 Irving Park Blvd.
North Shore Shoe Repair, 6723 Sheridan Road.
Broadway Shoe Repairing, 4630 Broadway.
The Hub Shoe Repairing, 5020 Broadway.
Edgewater Goodyear Shoe Repair Co., 5626 Broadway.
Anton Stromberg, 5830 Broadway.
Louis Brown, 2806 Fullerton Ave.
Pacific Shoe Repair, 4303 Broadway.
Electric Repairing, 1519 N. Clark St.
Chas. Anderson & Son, 5338 N. Clark St.
Lee Gross, 1247 N. Clark St.
John Holm, 7002 N. Clark St.
J. Schmit, 6143 N. Clark St.
The Modern Shoe Repairing, 4655 Broadway.
Argyle Elec. Shoe Repair, 1106 Argyle.
The Goodyear Shoe Repair Co., 6010 Broadway.
A. Schelander, 5007 N. Clark St.
A. Glickman, 3106 Montrose Ave.
Z. Stein, 4007 Montrose Ave.
I. Berg, 3344 Lawrence Ave.
Little Joe, 3405 Fullerton Ave.
P. Schader, 3727 Broadway.
R. S. Shoe Store, 2178 N. Clark St.
C. B. Hedstrom, 3264 N. Clark St.
Electric Shoe Repair, 3110 Broadway.
A. Samuel, 2847 Broadway.
Parkway Shoe Repair, 2409 N. Clark St.
United American Co., 1127 Argyle.
J. Laspesa, 4606 N. Clark St.
Plymouth Shoe Repairing, 4718 Broadway.
M. Drosire, 4515 N. Clark St.
The Boston, 3218 Montrose Ave.
S. Greenberg & Co., 3736 Fullerton Ave.
Frank Galataro, 2114 Belmont Ave.
Washington Shoe Repair, 863 N. Clark St.
Monchen Bros., 7049 N. Clark St.
Reliable Shoe Reparing, 2562 N. Cark.
Jacob Levy, 1236 Devon Ave.
Geo. E. Bucke, 2509 Fullerton Ave.
Lefly's Shoe Store, 3264 Fullerton Ave.
Modern Shoe Repair Shop, 3264 Fullerton
Chicago Shoe Hospital, 4609 Kenmore Ave.

Shoe Repair Shops—West Side

The London Shoe Repairing Shop, 3969 Elston Ave.
John Oomens, 3463 Armitage Ave.
John Janusze, 4820 N. Kedzie Ave.
New York Shoe Co., 1529 Milwaukee Ave.
August Kinner, 4736 W. North Ave.
S. Conrad, 807 W. 19th St.
A. Juni, 3132 W. North Ave.
Eastern Elec. Shoe Repair Shop, 3221 W. Madison St.
Model Elec. Shoe Repairing Shop, 3012 W. Madison St.
Joe Bartak, 2040 W. Madison St.
Reliable Shoe Repairing Shop, 3637 Irving Park Blvd.
Vance Shoe Repairing Co., 15 N. Crawford
Gras Bros., 809 W. 18th St.
Henry Putz, 7506 Madison St.
Thos. S. Grace, 11 N. Hoyne Ave.
Goodyear Shoe Repair Co., 3264 W. North
A. Chiede, 2050 W. Van Buren St.
James Hontos, 2351 W. Madison St.
Newark Shoe Co., 1583 Milwaukee Ave.
R. Cazzarini, 17 S. Laflin St.
B. Kokoshkey, 1920 W. Madison St.
R. Zullo, 1952 W. Van Buren.
A. Levin, 405 S. Cicero Ave.
Cicero Shoe Repairing Shop, 243 S. Cicero
M. Posner, 3646 W. 12th St.
T. Thorsen, 5740 W. Chicago Ave.
Modern Shoe Repairing, 2434 W. Division
Star Shoe Repair Shop, 3118 W. Madison St.
Electric Shoe Shop, 5730 W. Madison St.
S. Perman, 5731 W. Chicago Ave.
P. Henning, 5953 W. Chicago Ave.
Frank Consage, 519 S. Kedzie Ave.
Austin Shoe Repair Shop, 8 S. Cicero Ave.
Hemwell & Snell 4253 W. Chicago Ave.
Philip Sachs, 5337 W. Madison St.
The Harris Shoe Repairing Shop, 836 W. Madison St.
The Harris Shoe Repairing Shop, 1002 W. Madison St.
Star Shoe Repairing Co., 846 W. Madison St.
Star Shoe Repairing Shop, 1143 W. Madison St.
Goodyear System Shoe Repairing Factory, 947 W. Madison St.
O. Zabel, 1319 W. Madison St.
Zullo's Shoe Repair Shop, 1505 W. Madison
Sol Shapiro, 1430 W. Madison St.
A. Slatin, 2554 Linden Place.
Pilsen Shoe Repair Shop, 3146 W. 26th St.
Bohemian Expert Shoe Makers, 3400 W. 26th St.
The West 26th St. Modern Elec. Shoe Repairing Shop, 3719 W. 26th St.
The Guarantee Shoe Rep'g Shop, 703 S. Crawford Ave.
The Crawford Shoe Shop, 915 S. Crawford
London Shoe Repair Shop, 1139 S. Crawford Ave.
F. Gerber, 1521 S. Crawford Ave.
West Side Elec. Shoe Rep'g, 1339 S. Crawford Ave.
Franklin Elec. Shoe Rep'g Shop, 139 S. Kedzie Ave.
London Elec. Shoe Rep'g Shop, 1107 S. Lake St.
S. Sherman, 1118 S. Western Ave.
The Fulton Elec. Shoe Rep'g Co., 218 S. Kedzie Ave.
B. Phillip, 129 N. California Ave.
L. Stolowich Elec. Shoe Rep. Shop, 218 W. Lake St.
T. Audino, 817 N. California Ave.
The 26th St. Shoe Hospital, 3451 W. 26th St.
The Star Repair Shop, 1936½ S. Kedzie Ave.
The Boston Electric Shoe Rep'g, 160 S. Kedzie Ave.
Dodge & Biermann, 3625 Ogden Ave.
22nd St. Shoe Hospital (V. Talbo, Prop.), 3114 W. 22nd St.
Electric Shoe Repair Shop, 4064 W. 26th St.
K. Lewandowski, 3829 W. 22nd St.
Best Shoe Repairing Co., 2145 S. Crawford
John Skopal, 3742 Ogden Ave.
Paramount Expert Shoe Rep'g, 2826 Milwaukee Ave.
Logan Square Elec. Shoe Rep'g, 3233 N. Kedzie Ave.
O. Walter, 2372 Milwaukee Ave.
Humboldt Shoe Hospital, 2311 W. Division
Zullo Bros., 2209 N. California Ave.
The Wide-Awake Elec. Shoe Shop, 2239 Milwaukee Ave.
J. Vihon, 1639 N. California Ave.
F. Lundquist, 1625 N. California Ave.
Joe's Champion Shoe Repair Shop, 1707 N. California Ave.
Tony Solazzo, 1011 N. California Ave.
Serafino Branca, 1139 N. Reckwell St.

Shoe Repair Shops in the Suburbs

The Imperial Shoe Shop, Evanston, Ill.
C. Sandberg, Evanston, Ill.
Washington Shoe Repairing, Evanston, Ill.
Oak Park Shoe Store, Oak Park, Ill.
P. Sworz's Shoe Store, Maywood, Ill.
Parsegian Bros., Evanston, Ill.
W. Bartling, Forest Park, Ill.
A. Kaspar, Wilmette, Ill.
Winnetka Shoe Store, Winnetka, Ill.
P. Sellberg, Evanston, Ill.
H. A. Shitelian, Evanston, Ill.
H. A. Hammer, Glencoe, Ill.
Wilmette Shoe Rep. Shop, Wilmette, Ill.
S. Pool, Evanston, Ill.
Rosenberg's Dept. Store, Evanston, Ill.
Ernest Fichtler, Forest Park, Ill.
Riverside Quick Shoe Rep. Co., Riverside, Ill.
Madison Shoe Rep. Shop, Oak Park, Ill.
Gust Hanson, Maywood, Ill.
Goodyear Shoe Rep. Shop, Oak Park, Ill.
D. J. Winder, Oak Park, Ill.
American Elec. Shoe Repairing, Oak Park, Ill.
Miner & Co., Oak Park, Ill.
Tucker's Shoe Store, Wilmette, Ill.
N. C. Brown, Lyons, Ill.
D. Brambach, Oak Park, Ill.
Electric Shoe Rep. Factory, Maywood, Ill.
John Shaefer, Melrose Park, Ill.
Proviso Shoe Store, Maywood, Ill.
K. Makowski, Washington Heights, Ill.
A. C. Jones, Blue Island, Ill.
D. Mormile, Chicago Heights, Ill.
Sam La Rocca, Chicago Heights, Ill.
I. N. Bingham, Morgan Park, Ill.
Joe Gengler, West Pullman, Ill.
James Zarbo, West Pullman, Ill.
G. W. Rossman, La Grange, Ill.
Geo. Diske, La Grange, Ill.
Maslek's Quick Shoe Rep. Shop, La Grange, Ill.
Frank Swanson, Chicago Heights, Ill.
The Boston Shoe Repair Co., Chicago Heights, Ill.
John Undrecik, Blue Island, Ill.
Bilotte Bros., Blue Island, Ill.
John P. Even, Niles Center, Ill.
Philip Munster, Washington Heights, Ill.
Eldam Bros., Blue Island, Ill.
H. Wiebrecht, Harvey, Ill.
John Kerckes, Morgan Park, Ill.
Nelson C. Clark, La Grange, Ill.

Neōlin Soles

TRADE MARK REG. U. S. PAT. OFF.

Better than Leather

ROTOGRAVURE SECTION

Chicago Sunday Tribune.

ROTOGRAVURE SECTION

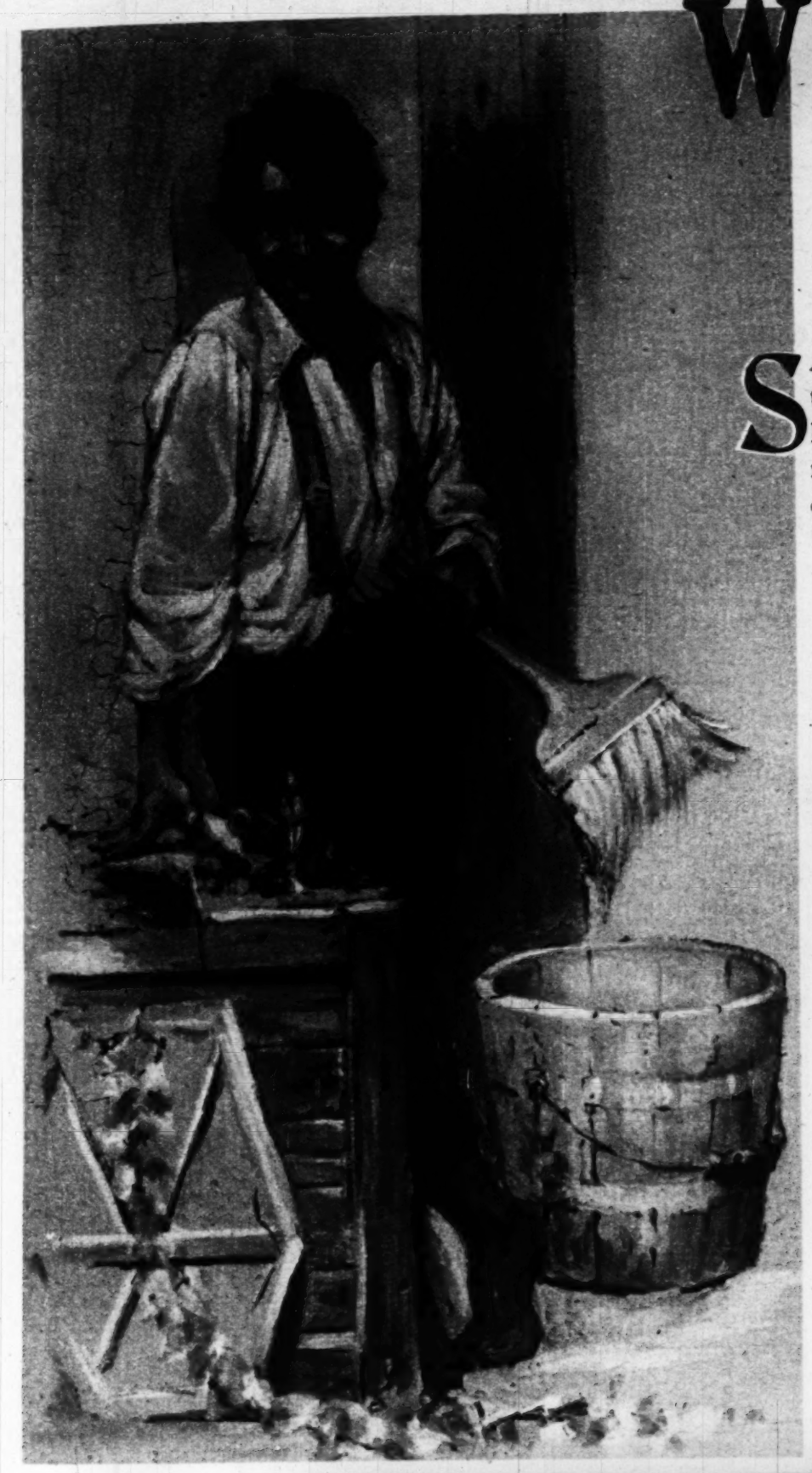
THE WORLD'S GREATEST NEWSPAPER

NOVEMBER 18, 1917



EXILED KING OF MONTENEGRO AND THE KING OF ITALY—King Victor Emmanuel III. of Italy, who recently visited the French front, stopped in Paris to call upon his father-in-law, King Nicholas I. of Montenegro, who was exiled from his throne when the Germans invaded the little Black Mountain country. King Victor Emmanuel married Princess Helena of Montenegro in 1897. The photograph was taken at the railroad station before King Victor Emmanuel, who spends most of his time with his troops, returned home in haste at the news of Cadorna's losses.

(Photograph from Underwood & Underwood.)



What'll You Give Me?

SATURDAY—no school—yet Aunt Polly said he *had* to whitewash the fence. Work on a holiday! When he had planned such a wonderful day full of swimming—pirates and things. But Tom Sawyer was a clever imp and he not only managed so that the other boys did the whitewashing—but he got those same victims to pay him for allowing them to do the work.

It is the most famous story in the world—every man knows it—every man has lived it—but only Mark Twain could tell it—for to sympathetic understanding of man and boy he added the pen of genius.

MARK TWAIN

is the greatest American who ever put pen to paper. The San Francisco Bulletin said only a few days ago—"Without his influence, it is not too much to say, American humor would be far different from what it is. Millions have read his books. Perhaps America itself would be different itself if it were not for his influence. Looking backward upon his period he seems an inevitable phenomenon. American history would not be complete without him. **There HAD to be a Mark Twain, just as there had to be an Abraham Lincoln."**

25 Volumes:

Essays
Stories
History
Travel
Humor
Novels

Last Few Days *at this* Low Price—Act Now

Mark Twain
has been translated into more foreign languages than any other American writer.

Send the Coupon—Not the Money

If you act at once you not only get the low price—but you get the whole set on approval—free of charge. You can look it over—examine it—read it. Send it back if it hasn't the joy and inspiration you expected. BUT SEND THE COUPON NOW. This low price offer is a matter of days. Don't be too late. Such an opportunity won't come again.

Send the coupon now—today.

C. Tr. 11-18-17

Harper & Brothers
Franklin Square
New York

Send me, all charges prepaid, a set of Mark Twain's works in 25 volumes, illustrated, bound in handsome green cloth, stamped in gold, trimmed edges. If not satisfactory, I will return them at your expense. Otherwise I will send you $2.00 within 5 days and $2.00 a month for 12 months, thus getting the benefit of your half-price sale.

Name.....

Address.....

Occupation.....

For our beautiful, red, half leather edition, change the above terms to $2.50 on delivery and $3 a month for twenty months.

And an American home without his work is as empty as an American history would be without Lincoln. And now the price of his books must be raised. We don't like to do it. We'd like forever to keep on putting these marvelous volumes of joy and tears into American homes at the low price Mark Twain liked. But we have no control over the price of the paper and cloth that go into these books. Already the prices of these have gone to nearly double what they used to be—and yet the price of the books has remained low. But we cannot keep it down any longer; and in a few days Mark Twain's works must be sold at a higher price.

Harper & Brothers **New York**
1817 **1917**



MAJ. GEN. J. FRANKLIN BELL AND OFFICERS OF HIS DIVISION, THE 77TH (NEW YORK CITY), AT CAMP UPTON, N. Y.—Maj. Gen. Bell is in almost the exact center of the bottom row. There are no privates or noncommissioned officers in the picture. Following are the names of the officers in the front row, numbering from 1 to 32, inclusive, from left to right: (1) Brig. Gen. G. W. Read, (2) Lieut. L. B. Gerow, (3) Lieut. Julian L. Harris, (4) Capt. C. C. Rumsey, (5) Lieut. John M. McNabb, (6) Lieut. George Brett, Jr., (7) Lieut. Merrill E. Gates Jr., (8) Lieut. E. S. Hewitt, (9) Lieut. F. H. Cone, (9) Lieut. H. D. Whitfield, (10) Lieut. E. S. Hewitt, (11) Maj. A. W. Schoenleber, (12) Capt. W. Perry, (13) Capt. J. S. Stewart Richardson, (14) Maj. Edward Buchanan Cassatt, (15) Maj. Lloyd C. Griscom, (16) Lieut. Col. C. R. Reynolds, (17) Maj. Creswell Garlington, (18) Lieut. Col. E. E. Booth, (19) Maj. Gen. J. R. R. Hannay, (20) Maj. William N. Haskell, (21) Brig. Gen. Evan M. Johnson, (22) Lieut. Col. J. R. R. Hannay, (23) Capt. C. A. Perry, (24) Maj. J. A. Brockman, (25) Maj. V. W. Cooper, (26) Capt. John F. Crutcher, (27) Lieut. H. C. Cushing III., (28) Lieut. James B. Griffin, (29) Lieut. Humphrey Nichols, (30) Maj. T. F. McNeill, (31) Brig. Gen. E. Whittenmeyer, (32) Col. James A. Moss.

(Photograph Copyright by E. Muller, Jr.)

ou
Me?

t Polly said he *had* a holiday! When day full of swim- Tom Sawyer was a ed so that the other he got those same em to do the work.

n the world—every lived it—but only sympathetic under- l the pen of genius.

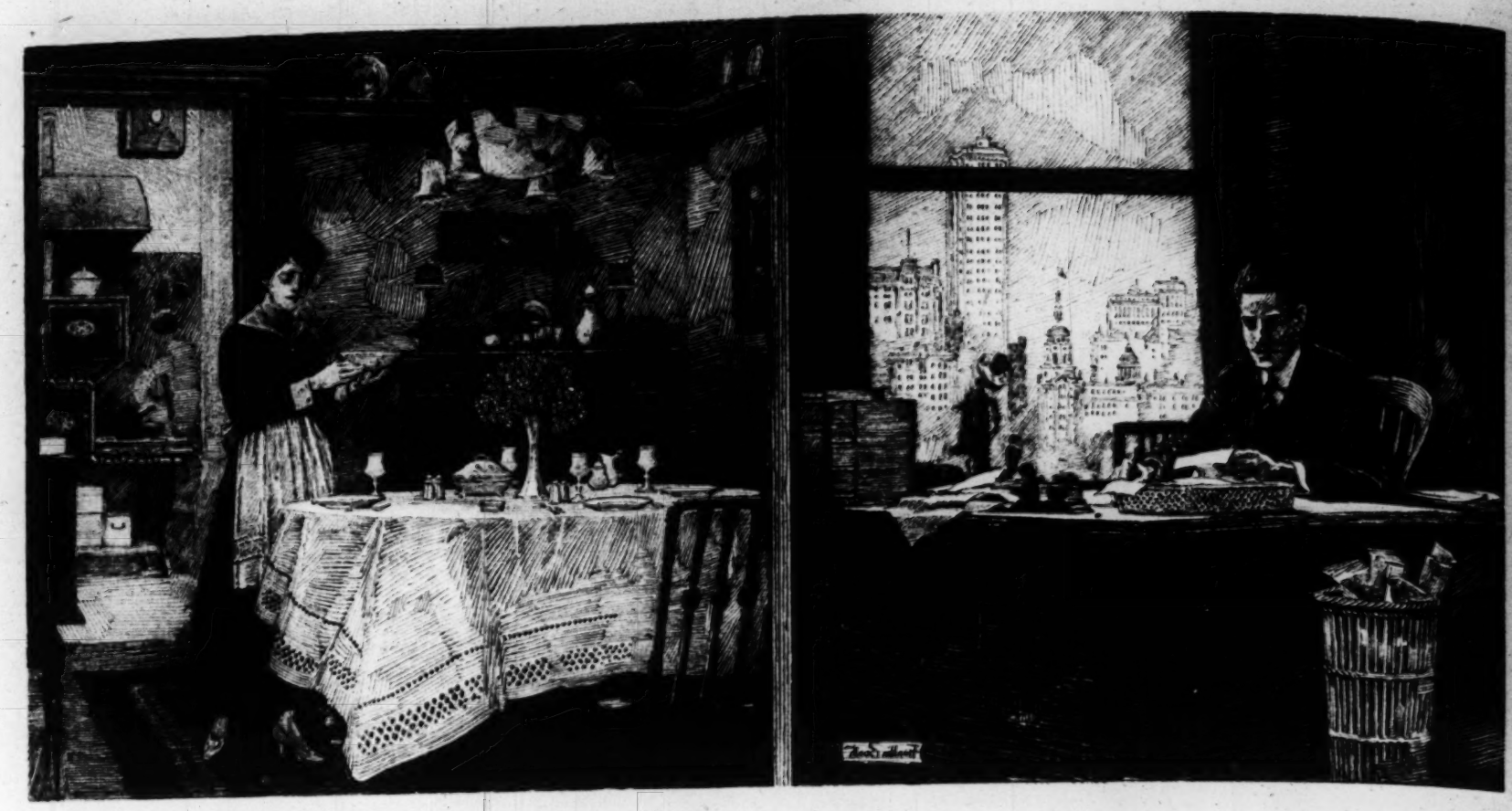
K
IN

r put pen to paper. nly a few days ago— much to say, Amer- nt from what it is. haps America itself not for his influence. d he seems an inevi- story would not be HAD to be a Mark Abraham Lincoln."

Mark Twain
has been translated into more foreign languages than any other American writer.

work is as empty as an Lincoln. And now the don't like to do it. We'd arvelous volumes of joy low price Mark Twain e price of the paper and ady the prices of these used to be—and yet the But we cannot keep it rk Twain's works must

ork



Whose Job Is The Harder?

After a cheery breakfast you are off to your business and return again weary at night to find a steaming dinner awaiting you.

Little does your wife realize the hard bludgeonings of a man's business day. Equally little do you know of the hundred and one things that go on behind the scenes in your household in order that it may be an efficient and cheerful home for you.

You are interested only in the results—*that* your coffee is good, not *what* percolator your wife uses; *that* your house is clean, not *what* vacuum cleaner made it so. "You should worry" about *where* the receipt of that wonderful dessert came from. You get the benefit, and that's enough.

That perplexing question in your daughter's musical education—it was answered by an expert. The result is all you are interested in.

Yet the children's clothes did not plan themselves. Your wife's flower garden, which adds so much to the place, did not "just grow." When your bed-room was "done over," you were saved the expense of an interior decorator.

Perhaps you have not given much thought to the very difficult business of being a housewife. But for many years we have. The Delineator is a practical expert adviser on the perplexing problems of household affairs, depended upon and trusted in by more than a million progressive American homes. Without it such efficiency and economy in these homes would be impossible.

The Delineator tells the housewife all that modern science and art know about foods. It gives her constantly the newest ideas on home furnishings and decorating; it supplies scientific information on the care and upbringing of children; it makes it possible for women to make their own and their children's clothing. In The Delineator there are twenty-five regular departments, each conducted by an expert.

Thousands of progressive women write us each month for advice on home problems and each one receives a personal reply from an expert qualified to give counsel.

The reason for The Delineator's extraordinary influence in a million homes is no secret. The answer is Service.

Take advantage of this service for *your* home. Let The Delineator save dollars in *your* household and bring hours of happy entertainment each month to the whole family.

Invest in The Delineator today. Fill in the attached coupon now.

T N-18

THE DELINEATOR,
NEW YORK CITY.

Enclosed is $1.50. Please send **The Delineator** for one year to the address below.

Name .....

Street .....

City ..... *State*.....

THE DELINEATOR

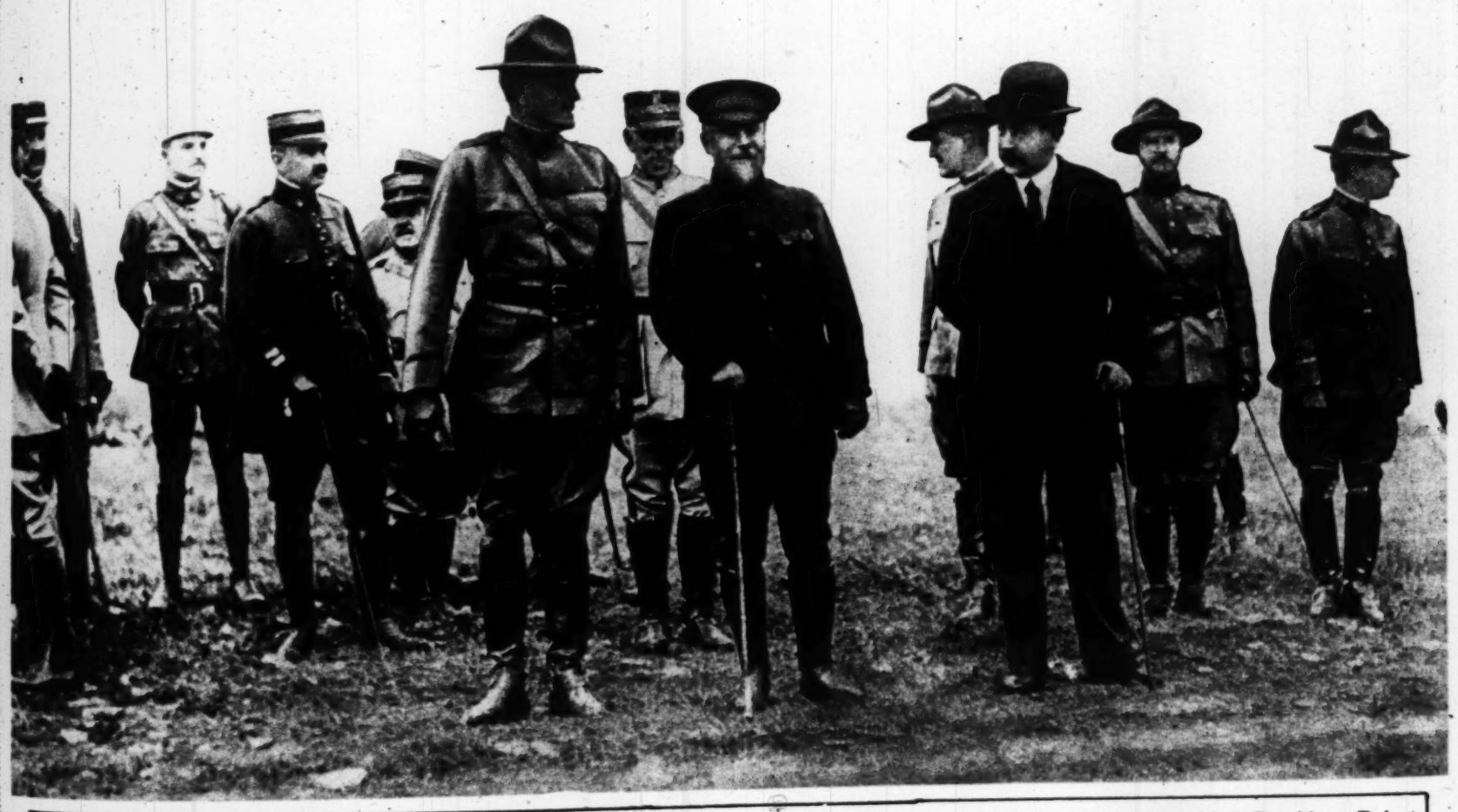
Butterick-Publisher



PRACTICING TAKING OVER A CONQUERED TRENCH—The American troops in training in France go through drill as much like actual trench fighting as is possible to make it. Here they have followed artillery fire, by breaking through barbed wire entanglements, and are invading an "enemy" trench, bayonets bared for hand to hand fighting.
(Photograph Copyright 1917 by the Committee on Public Information.)



AMERICAN MACHINE GUN AND AMMUNITION TRUCKS—The United States troops have with them a large number of horses and mules for drawing these two wheeled trucks to the scene of action.
(Photograph Copyright 1917 by the Committee on Public Information.)



GEN. PERSHING AND THE PRESIDENT OF FRANCE REVIEWING TROOPS—Immediately behind President Poincare is Gen. Petain, generalissimo of the French army. The man in civilian dress is Paul Painleve, head of the French cabinet.
(Photograph Copyright 1917 by the Committee on Public Information.)



Millions of Feet
Never Have a Corn

It's a Needless Deformity

This is to people who still suffer painful and unsightly corns. It is to say that joyful hours need not be wrecked in this way. And pretty feet need never be made ugly.

Millions of people know this, and corns are a banished nuisance. You can prove it by a moment's effort. And from that hour you'll say good-bye to corns.

Not in These Ways

But you can't do that by paring. That's a risky operation, and it never ends a corn.

You cannot do it by old-time treatments, harsh and inefficient. They are too uncertain. Soreness too often follows.

You need not do it in a mussy way. Or in any way that affects the healthy tissue. No scientist will recommend such methods.

The One Right Way

A well-known chemist, after studying corns for some 25 years, invented Blue-jay. He selected Bauer & Black, who are world-famed makers of surgical dressings, to carry his method out.

It comes in an ideal form. A pad protects the corn while the method acts, so the pain stops instantly. The wonderful wax which ends the corn is centered on the corn alone. A thin adhesive strip holds all in place and makes the wrapping comfortable.

Blue-jay is applied in a jiffy. Then you forget the corn. The bit of wax gently undermines the corn. Within two days the whole corn can be removed. Some old tough corns require a second application—about one corn in ten. But the results are certain. No corn can resist this method.

B&B Blue-jay Corn Plasters

Stop Pain Instantly
End Corns Completely
25c Packages at Druggists

Prove This Tonight

Prove these facts, if you have a corn, before another day. It will mean perpetual freedom. After that, at the first sign of a corn, you will place a Blue-jay on it. And that will mean its finish, before it even starts to hurt.

Every month millions of corns are being ended this way. And the time must come when this will be the universal method.

Don't wait longer. Watch the results on one corn. Then you will laugh at corns.

BAUER & BLACK, *Makers of Surgical Dressings, Etc.*
Chicago and New York

How Blue-jay Acts



A is a thin, soft pad which stops the pain by relieving the pressure.

B is the B&B wax, which gently undermines the corn. Usually it takes only 48 hours to end the corn completely.

C is rubber adhesive which sticks without wetting. It wraps around the toe, and makes the plaster snug and comfortable.

Blue-jay is applied in a jiffy. After that, one doesn't feel the corn. The action is gentle, and applied to the corn alone. So the corn disappears without soreness.

Do You Hear As Easily As This?



There is no longer any need for you to hear imperfectly, for straining to hear or being conspicuous in any way. Over a quarter million deaf people are now hearing clearly with the Acousticon.

And since the perfecting of our new 1918 Acousticon—smaller, better, and just as strong as ever, it is no more noticeable than in the above picture.

There is no need, either, to take any of these statements without proof. We have always been willing to prove what the Acousticon will do in each individual case, without a cent of expense to the user. That's the reason we have over a quarter of a million enthusiastically satisfied customers now.

Just write us saying, "I am hard of hearing and will try the Acousticon." We will send you, delivery charges paid, the 1918

Acousticon for the Deaf
For Ten Days' FREE TRIAL

No Deposit—No Expense

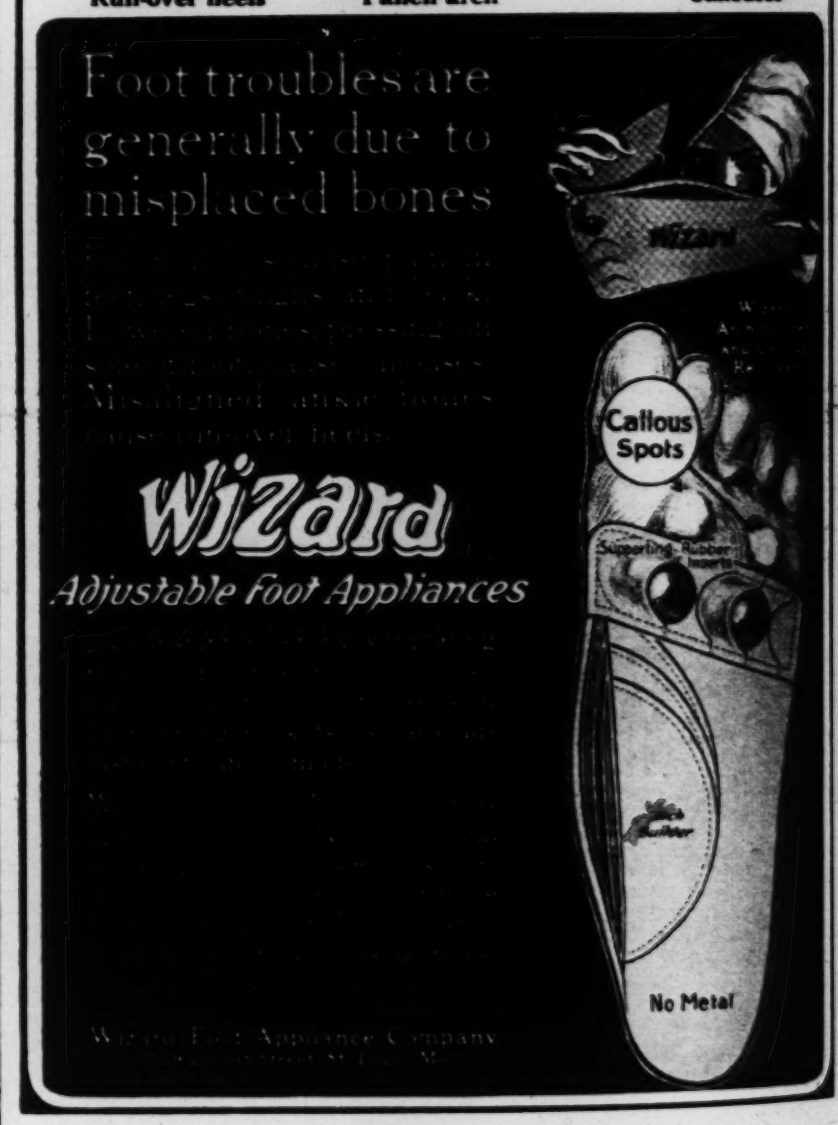
All we ask is that you give it a fair trial in your own home and amid familiar surroundings. Then there can be no doubt of whether it improves your hearing.

If it does not do so, we want it back without a cent of expense to you for the trial, because we know it is good business policy to have none but satisfied and enthusiastic customers—that's the only kind we now have. Write for your FREE TRIAL today.

GENERAL ACOUSTIC CO.
1230 Lytton Building 14 East Jackson Boulevard
CHICAGO, ILLINOIS



Run-over heels Fallen arch Callouses



Feet
Corn

mity
ainful and unsightly
d not be wrecked in
made ugly.
orns are a banished
t's effort. And from

risky operation, and it

, harsh and inefficient.
llows.
in any way that affects
nd such methods.

ay
ns for some 25 years,
, who are world-famed
od out.
cts the corn while the
wonderful wax which
A thin adhesive strip
fortable.
rget the corn. The bit
wo days the whole corn
a second application—
ain. No corn can resist

ay
tera
ely

nt
re another day. It will
irst sign of a corn, you
its finish, before it even

nded this way. And the
l method.
ne corn. Then you will

ical Dressings, Etc.
rk



Callouses

In the Limelight



SOCIETY AT PIPING ROCK HORSE SHOW, held for the benefit of the Red Cross. From left to right are: Le Grand B. Cannon, Mrs. P. Marsh, and Maj. Lord Robert Innes-Ker. Lord Innes-Ker, a major of the Royal Horse Guards, wounded in France, is in America with the British recruiting mission.
(Photograph by Paul Thompson.)



ALSATIAN REFUGEES NOW IN THIS COUNTRY—The Misses Lydia and Janet Blumenthal, daughters of Daniel Blumenthal, who was mayor of Colmar until deposed by the invading Germans, fled to France at the outbreak of the war. The names of their family, they say, were on the German blacklist as favoring the French. They are now in the United States.
(Photograph Copyright by Underwood & Underwood.)

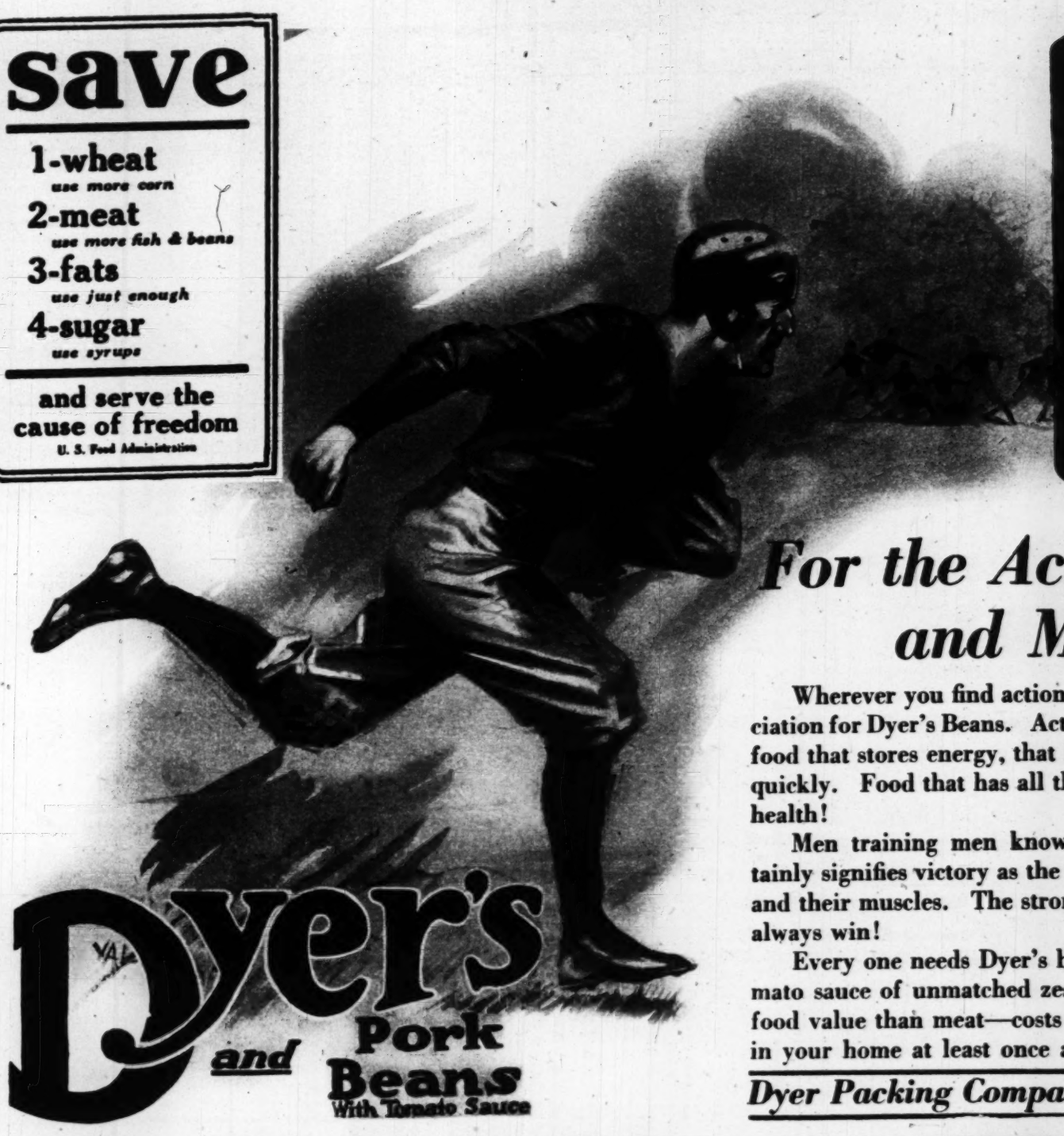


THE ACCOLADE WHICH GOES WITH THE LEGION OF HONOR—Gen. Gareau of the French army is pictured here in the courtyard of the Invalides bestowing the Cross of the Legion of Honor upon Mme. Naitre for her Red Cross services at the French front. Mme. Naitre had previously received other decorations for her brave work with the Red Cross.
(Photograph by Kadel & Herbert.)

save

1-wheat
use more corn
2-meat
use more fish & beans
3-fats
use just enough
4-sugar
use syrups

and serve the cause of freedom
U. S. Food Administration





For the Active Body and Mind!

Wherever you find action you will find real appreciation for Dyer's Beans. Active men need fuel food—food that stores energy, that builds up and assimilates quickly. Food that has all the properties to maintain health!

Men training men know this! Nothing so certainly signifies victory as the man and his mind—men and their muscles. The strong, keen, active and alert always win!

Every one needs Dyer's beans—with pork and tomato sauce of unmatched zest and flavor. Richer in food value than meat—costs less by far. Serve them in your home at least once a week in place of meat.

Dyer Packing Company, Vincennes, Indiana

Dye it with RIT

Washes and Dyes in One Operation
Use like any Soap

NO BOILING

No Staining Hands

10c ANY Shade

Dyes Instantly

FAST COLORS

Ask Your Dealer or Send to Us



You will be delighted with RIT—it works like magic. Dyes Silk, Cotton and Wool—also brings back faded colors like new. Never say "Dye"—say RIT—ask your Dealer—and if he cannot supply you, give us his name, enclosing 10c for full sized cake, any shade, and 2c stamp to cover postage and handling. Sunbeam Chemical Co., Dept. C-4, 2318 W. 12th St., Chicago, Ill.



"Youll need less of Meats & Vegetables if you say Runkel's"

"Think before you buy"—that's our Food Administrator's warning. And the response from the American Housewife is simply splendid!

Over Half a Million thoughtful housewives find in Runkel's a mighty efficient and pleasant way to help conserve the Nation's foods. Runkel's, you see, is so rich in food-value that it gives more nourishment and sustenance than most meats and vegetables. Try it yourself today—serve a little less of meats and vegetables, but add a cup or two of Runkel's. You'll find that your meal goes JUST AS FAR—and that it costs you LESS, besides.

That "chocolaty" taste of Runkel's is so delicious, so different from the "thin," insipid taste of other cocoas, that ever after they'll all ask you to say Runkel's to your grocer.

If your grocer hasn't Runkel's on hand today, send us his name and 10c for Family Taste Size (16 cups)—or 25c for 40-cup size.

"Book of Tasty Things"—containing delicious recipes suggested by Emil Panchard, famous chef of the Hotel McAlpin, New York, and tested by "Good Housekeeping Institute"—will be sent free on request.

RUNKEL BROTHERS, INC.
452 West 30th St., N. Y.

Say **Runkel's the COCOA with that Chocolaty Taste**



Body
!

nd real appre-
ed fuel food—
nd assimilates
es to maintain

othing so cer-
is mind—men
ctive and alert

h pork and to-
or. Richer in
r. Serve them
place of meat.

nnes, Indiana

need less of
& Vegetables
say Runkel's"



Adminis-
rom the

wives find
ighty effi-
Nation's
lue that it
ost meats
little less
Runkel's.
—and that

us, so dif-
coas, that
our grocer.

, send us
cups)—or

us recipes
the Hotel
usekeeping

INC.

S
A
Taste



A FRENCH ANTI-AIRCRAFT GUN—The gun is mounted on a revolving turret, and it may be raised or lowered to any angle. Near it is an observer's platform.



BAND CONCERT NEAR THE GERMAN LINES—One of the bands of the Chasseurs Alpins cheering up their comrades in the Argonne forest, within range of the German guns.

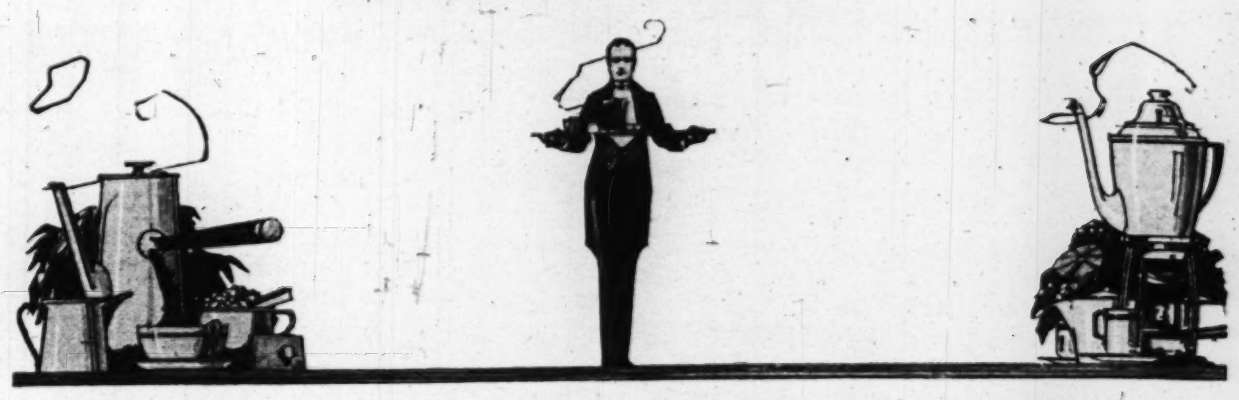
(Photographs on this page from Vernon Beatty of Decatur, Ill., formerly with the American Ambulance in France.)



THE HOT COFFEE DONKEY—This donkey is burdened with three baskets, each holding three large cans of hot coffee for the men in the trenches. The scene is near the scene of action. On the tree to the right is a sign of a poste de secours of the Red Cross.



THE WOUNDED AND THE DEAD PASS—To the right is an American ambulance in the Red Cross service and to the left is one of the wagons used to transport the bodies of the dead soldiers.



Lessons in coffee making by the world's greatest coffee merchants

Try these recipes and paste them in your cook book

These are the recipes recommended by Arbuckle Bros. as the best ways of making Yuban. Ever since the Civil War, Arbuckle Bros. have been in the coffee business. In their testing room they try the various ways of making coffee. Their expert coffee making department will be glad to assist you if you do not obtain the right results.

The plain ordinary way

Use one heaping *dessert-spoonful* of clean-cut ground Yuban to each cup of water. Put the coffee in the pot and pour over it the fresh water briskly boiling; let the coffee steep five or ten minutes over a low heat or flame, but do not boil. Settle with a dash of cold water.

Drip coffee

Drip coffee may be made in a drip pot provided with a muslin cloth, a metal or porcelain dripper, or with filter paper. It may also be filtered through a muslin or linen cloth into a plain china pot.

If a drip pot with a cloth is used, allow a heaping *teaspoonful* of Yuban, pulverized, to each cup of fresh water briskly boiling. Redrip two or three times when stronger coffee is desired.

If a metal dripper or filter paper is used, allow one heaping *dessert-spoonful* of Yuban clean-cut ground to each cup of fresh water briskly boiling. Allow the water to remain on coffee about five minutes to steep before releasing.

Percolator coffee

Use a heaping *dessert-spoonful* of clean-cut ground Yuban to each cup of fresh cold water. Pour the water in the percolator, then place coffee in the regular filter or basket—let the water percolate over the coffee five or ten minutes, depending upon the temperature of the heat. With electric percolator take fifteen to eighteen minutes.

Yuban comes in the whole bean, in clean-cut ground, or pulverized. Yuban clean-cut ground is primarily adapted for the percolator and the plain coffee pot method. It is recommended for the drip methods that do not use cloth filtration. With cloth filtration method use Yuban pulverized. Yuban clean-cut ground and pulverized have gone through a process in the grinding that insures uniform results.

Try Yuban made according to any of these recipes. You will find Yuban an economical coffee. One pound will produce from sixty to sixty-five cups. Yuban produces a delicious rich cup of coffee with an individual character that distinguishes it from all other coffees. Try Yuban your favorite way today.

YUBAN The Arbuckle Guest Coffee





The "patrick" Is the Comfort-Coat

You can't help thinking of comfort when you look at this attractive garment.

Its name is patrick—its classification is Mackinaw. When you get acquainted with this coat you call it by its first name.

Made from the fleece of sheep that thrive in the snow, Patrick Wool is woven into a distinctive cloth from which are fashioned all



Patrick
DULUTH
TRADE MARK REG. U.S. PAT. OFF.

Wool Products

Bigger-Than-Weather



From this wonderful northern wool are also made the big, warm, light Macka-Knit Sweaters and Socks—the delight of every one who glories in outdoor life.

Write for the Patrick Book showing styles, patterns and colors of the entire Patrick line. "patricks" (Mackinaws), "Great patricks" (Long Coats), Caps, Auto Robes, Blankets, Macka-Knit Sweaters, and Socks.

For sale at best stores.

Patrick-Duluth Woolen Mill

1119 Pine St., Duluth, Minn.

Blemished Skins

How to clear them



In trying to rid your skin of blemishes and unsightly spots, have you reckoned with the most frequent cause of these troubles?

Skin specialists are tracing fewer and fewer troubles to the blood — more to bacteria and parasites that are carried into the pores of the skin with dust, soot and grime. The following local treatment will clear your skin of any blemishes caused by this most powerful and persistent enemy.

Just before retiring, wash in your usual way with Woodbury's Facial Soap and warm water, finishing with a dash of cold water. Then dip the tips of your fingers in warm water and rub them on the cake of Woodbury's until they are covered with a heavy "soap cream." Cover each blemish with a thick coat of this and leave it on for ten or fifteen minutes. Then rinse very carefully with clear, hot water, then with cold.

Woodbury's Facial Soap is the work of a skin specialist. Repeat this cleansing, antiseptic treatment with it every night until the blemishes disappear.

Use Woodbury's regularly thereafter in your daily toilet. This will make your skin so strong and active that it will resist the frequent cause of blemishes and keep your complexion free from them.

A 25c cake of Woodbury's is sufficient for a month or six weeks of this treatment and daily use. Get a cake today and bring at once to your skin that greater clearness, freshness and *charm* you have longed for. Woodbury's is for sale by druggists and toilet counters everywhere throughout the United States and Canada.

Write Today for a Week's Size Cake

For 4c we will send you a sample cake of Woodbury's Facial Soap large enough to last for a week of any Woodbury treatment, together with the booklet "A skin you love to touch," which gives a list of skin troubles and the treatment suited to each. Send today to The Andrew Jergens Co., 5023 Spring Grove Ave., Cincinnati, O.

If you live in Canada address The Andrew Jergens Co., Ltd., 5023 Sherbrooke Street, Perth, Ontario.

chants

aking coffee.
glad to assist

g to any of
d Yuban an
nd will pro-
ups. Yuban
n individual
offees. Try



the blemishes dis-

oodbury's regularly
in your daily toilet.
make your skin so
l active that it will
frequent cause of
and keep your com-
ee from them.

ake of Woodbury's
for a month or six
this treatment and
Get a cake today
at once to your skin
er clearness, fresh-
charm you have
Woodbury's is for
ruggists and toilet
verywhere through-
United States and

y for a Week's Size Cake

will send you a sample
oodbury's Facial Soap
to last for a week of
ry treatment, together
klet "A skin you love
which gives a list of
s and the treatment
ach. Send today to
w Jergens Co., 5023
e Ave., Cincinnati, O.

e in Canada address
w Jergens Co., Ltd.,
rooke Street, Perth,

(Next week pictures of Geraldine Farrar, Kathleen Clifford, Corinne Griffith, and Mrs. Vernon Castle will appear on this page).



COURTENAY FOOTE is the name of this dark young gentleman with the temperamental eyes. Mr. Foote, with pendulum-like regularity, reverts from stage to screen and back again. At present he is not located in films.



JANE COWL, we prophesy, after having seen her in her debut picture for Goldwyn, "The Spreading Dawn," will be just as popular a screen artist as she was on the legitimate stage.



SONIA MARKOVA, Fox's newly acquired star, would quite probably have been shining on high ere now had not her knowledge of swimming helped her get to shore after a fall into the ocean during the filming of a scene for "The Painted Madonna."



ANN MURDOCK is now starring in Empire-Mutual pictures. She was a Frohman star for several seasons, then succumbed to "the lure" of pictures and after trying out several companies drifted into her present harbor.



"The cleverest little bride in the world"

THAT is what this young husband says over his steaming pancakes.

He asks: "How did you get such a wonderful cook—from the South? Surely only the old-time cooks of the South know how to make pancakes like these!"

But the little bride smiles—she knows that Cook is no genius. She knows that she is "a clever little bride" only because she is wise enough always to order Aunt Jemima Pancake Flour!

Thousands and thousands of other little brides started housekeeping with Aunt Jemima. They used it first because it was so easy to make pancakes, so easy to have them always a success. They are still using Aunt Jemima because the family likes the flavor so much better than that of any other pancakes. Today Aunt Jemima pancakes are so popular, so universally enjoyed that last season alone 60 million Aunt Jemima breakfasts were served.

Why they taste so much better

The Aunt Jemima flavor is due to a special formula—an old recipe, famous, long tested and impossible for any home cook to duplicate.

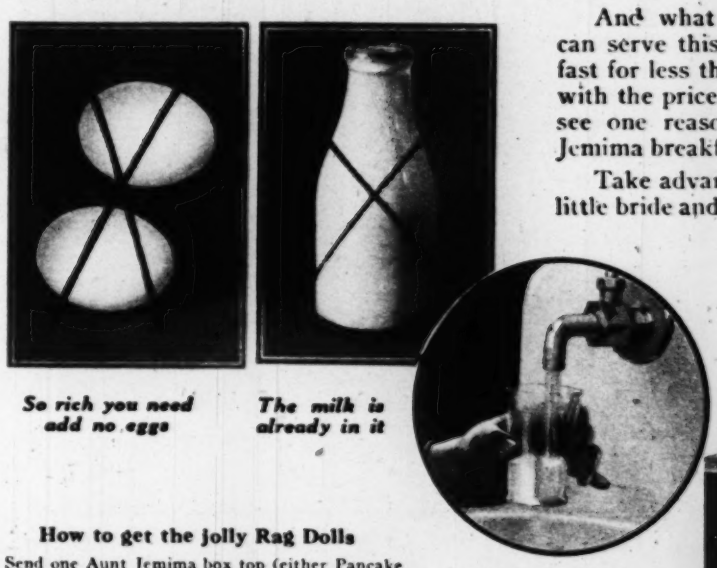
You could not buy the ingredients separately. Each ingredient is especially selected with the experience, the study of years behind it. Each is especially prepared to make perfect pancakes. And the ingredients are blended with skill and accuracy in a scientific laboratory.

Even the milk is mixed right in the flour. The Aunt Jemima people go to great trouble and expense to evaporate the moisture from sweet milk and blend it carefully with the other ingredients. Though you add nothing but water, your cakes have the full, rich flavor that only sweet milk can give.

It is the special formula, the special ingredients that give Aunt Jemima pancakes their remarkable flavor.

These pancakes are perfect every time

Never again need you be disappointed in your pancakes. They can be perfect every time. With Aunt Jemima Pancake Flour failure is impossible. All you have to do is to measure out the flour and mix in the water. Nothing could be easier. Nothing could be so certain of success! With Aunt Jemima you can have pancakes that are appetizing and delicious, each morning you serve them.



So rich you need add no eggs

The milk is already in it

Just add water and your cakes have wonderful flavor

A wonderful saving in time—and money

You can get an Aunt Jemima breakfast in a jiffy. Just add water and your batter is ready for the hot griddle. By the time your coffee is made the delicious Aunt Jemima pancakes can be steaming on the table.

And what an inexpensive meal! You can serve this wonderfully delicious breakfast for less than 3c a person. Contrast this with the price of meat or eggs and you will see one reason why women served Aunt Jemima breakfasts 60 million times last year.

Take advantage of the experience of this little bride and of thousands of other women. Order either Aunt Jemima Pancake Flour or Aunt Jemima Buckwheat Flour. Serve the pancakes that have the flavor your husband will praise morning after morning.

How to get the jolly Rag Dolls

Send one Aunt Jemima box top (either Pancake or Buckwheat Flour) with only 4 cents in stamps and get one of the famous Aunt Jemima Rag Dolls. Or for 4 tops and only 16 cents you can get the whole jolly family. Aunt Jemima and Uncle Mose, each 15 inches tall, and the two cunning pickaninnies, Diana and Wade Davis, each 12 inches tall, all come in bright colors ready to cut and stuff. They have made thousands of other children happy. Your child will love them too. Start now to save the box tops. Send to Aunt Jemima Mills Company, St. Joseph, Missouri. Also makers of Red Top, Royal No. 10 and Fiddle Bow Flour.



(C) 1917 by Aunt Jemima Mills Company

PART FOUR
COMIC SECTION

The Chicago Sunday Tribune.

THE WORLD'S GREATEST NEWSPAPER

NOVEMBER 18, 1917

HANS AND FRITZ
ANGEL CHILD
BOBBY MAKE BELIEVE
DOC. VAN

HANS UND FRITZ BY HOOK OR CROOK

by RUDOLPH DIRKS
Originator of the Katzenjammer Kids



Copyright, 1917, Press Publishing Co. (N. Y. World)

BOBBY MAKE-BELIEVE

IMAGINES HE PLACES HIMSELF IN THE DENTIST'S HANDS

IT'S GOOD AND LOOSE BOBBY YOU STOP AT THE DENTIST'S ON YOUR WAY TO SCHOOL AND LET HIM TAKE A LOOK AT IT

YOU'RE NEXT!

AND THIS IS THE WAY BOBBY IMAGINED IT WOULD BE

IT DOESN'T BOTHER ME ANY MORE NOW, DOCTOR, HONEST!

HUSH! WHO'S DOING THIS?

I CAN SEE VERY CLEARLY THAT YOU HAVE BEEN EATING CANDY. IT'S A BAD, BAD, HABIT.

I'LL FIX THINGS SO YOU'LL NEVER DO IT AGAIN! THERE'S NO EXCUSE FOR IT AT ALL

HERE'S ANOTHER BAD CAVITY PRACTICALLY ALL YOUR TEETH NEED ATTENTION

HERE'S ONE YOU'VE BEEN CRACKING HAZELNUTS WITH! IT MUST COME OUT IMMEDIATELY!

ITS A TOUGH ONE BUT I'LL GET IT IF I HAVE TO PULL ALL NIGHT!

LOOK, POP! I TOOK IT OUT MYSELF AN' I DON'T HAVE TO GO TO THE DENTISTS AT ALL!

TINS

OLD DOC YAK

AND THE OLD MAN WITH THE SAND

– SIDNEY SMITH

WHO'S THERE?

IT'S THE SAND MAN

KNOCK!! KNOCK!!

COME YUTCH IT'S TIME TO GO TO BED THE SAND MAN'LL BE GETTIN YOU SOON IF YOU DON'T

WHOSE THE SAND MAN?

DIDN'T YOU EVER HEAR OF THE SAND MAN? HE COMES AROUND EVERY NIGHT TO SEE IF ALL THE LITTLE BOYS AND GIRLS ARE IN BED. COME HERE AND I'LL TELL YOU THE STORY

WELL THE SAND MAN IS A GREAT BIG MAN WITH WHISKERS ALL OVER HIS FACE HE WEARS A BROWN SUIT AND COMES AROUND JUST ABOUT DUSK AND LOOKS IN ALL THE WINDOWS TO MAKE SURE NONE OF THE LITTLE ONES SIT UP AFTER THEIR BED TIME

HE CARRIES A GREAT BIG BAG OF SAND ON HIS BACK THIS NICE FINE SAND THAT YOU SEE ON THE BATHING BEACHES. ALL CLEAN AND NICE AND NO ROCKS IN. IT

AND WHEN HE SEES A LITTLE BOY WHO HAS STAYED UP PAST HIS BED TIME HE CREEPS UP AND TAKES A HAND FULL OF SAND AND SPRINKLES IT OVER HIS EYES - V-E-R-Y- SLOWLY AT FIRST AND THE SAND IS VERY HEAVY

THE LITTLE BOY DOESN'T FEEL IT AT FIRST BUT G-R-A-D-U-A-L-L-Y HIS EYES BEGIN TO GROW HEAVY AND HIS LIDS BEGIN TO KINDA CLOSE AND HE GETS DROWSY LIKE AND SO SLEEPY–

AND ALL THE WHILE OLD MISTER SAND MAN KEEPS PUTTIN' ON A LITTLE MORE SAND – AND A LITTLE MORE SAND – AND HIS LIDS BEGIN TO GROW HEAVIER AND HEAVIER AND HIS EYES BEGIN TO GO SHUT

AND THEN HE SPRINKLES A LITTLE MORE SAND RIGHT ON HIS EYES. AND HIS EYES GET SO HEAVY. THAT BYE AND BYE HE CAN H-A-R-D-L-Y KEEP THEM OPEN AT ALL AND PRETTY SOON THEY CLOSE TIGHT AND HE GOES SOUND ASLEEP –

S-O-U-N-D A-S-L-E-E-P. –

ZZZ!!

SNOOZE!!!

(Copyright: 1917, by The Tribune Company, Chicago, Ill.)

SH!!!!

PART FOUR
COMIC SECTION

The Chicago Sunday Tribune.

THE WORLD'S GREATEST NEWSPAPER
NOVEMBER 18, 1917

HANS AND FRITZ
ANGEL CHILD
BOBBY MAKE BELIEVE
DOC YAK

MIMES

Penny Ross

Poor Birdie! Nuffin to Do but Sing n Eat!

Shall Esther Open th Door and Pat You?

Much Obliged, Esther- I'll Take a Little Exercise

O What To Do! Here Birdie! Birdie!

Please To Stand Still!

Salt Shaker

Tweet Tweet MEANING For Why?

Tweet Tweet

Tweet Tweet

I Know What! Camelfluge!

Tweet Tweet

Tweet Tweet

Esther!

Esther Starring! What ARE You Doing?

The Birdie Got Out and I Was Being a Camelfluge so He'd Come to Talk to Me and I Could Catch Her!

PAINT

HANS AND FRITZ
ANGEL CHILD
BBY MAKE BELIEVE
DOC YAK

Penny Ross

PART FIVE
COLOR SECTION

Chicago Sunday Tribune.

THE WORLD'S GREATEST NEWSPAPER

FICTION

NOVEMBER 18, 1917

The ORDER of RELEASE painted by Millais

BY LOUISE JAMES BARGELT.

"The Order of Release," by Sir John Everett Millais, Bart., P. R. A. Tate Gallery, London, (1829-1896).

THE romantic sympathy of the young Millais for the Jacobites is evidenced here in his vivid picturing of the release of a Highland clansman, imprisoned after the battle of Culloden for complicity in the cause of the youthful pretender. Millais, only 24 at the painting of this canvas, was in the first flush of his pre-Raphaelite passion for the realistic verities. As a piece of strong, realistic work and for its powerful rendering of expression and emotion it is among the masterpieces of the British school.

In every light and shadow of the picture is the stamp of actual truth. There have been many who have censored the pre-Raphaelites for their seemingly willful preference of ugliness to beauty. It was one of their principles that there should be no conventional selection of pretty models merely because they were pretty, and the child in the woman's arms here is a characteristic point. The little features are even ugly, defiantly, uncompromisingly "Hieland."

It is interesting to know that Lady Millais, who was two years after the painting of this picture to become the artist's wife, posed for the canvas. This picture of her is deemed one of Millais' best pieces of portrait work.

The GOAT

His Fury When Aroused Was the Terrible Fury of a Patient Man—and He Was Aroused.

ACTORS, being of a kind that draws the substance of life from display, applause, "front," title, and artificial distinction, enforce upon one another most rigorous subdivisions of caste. The public is prone to juggle lightly such terms as "star," "leading woman," "headliner," and "prima donna," but to the actors such classifications are of deadly differentiation and significance, for they are ranks in their realm.

And an actor lives for what other actors think of him—rather, for what other actors must think of him, for an actor gives another actor only what that other actor already has. One will not acknowledge that another is capable of a trying or heavy rôle until the other has that rôle and holds it. And an actor would rather jam such knowledge down another actor's throat and tear such acknowledgment from his throat than draw the most ringing encomiums from critics. It is an axiom in the "business" that no performance is ever given with the vim and effort which marks a professional matinée, when actor shows off to actor. Actors spend probably a million dollars a year in trade papers, advertising to other actors, who can do them no good. For every "At liberty" ad, seeking an engagement, there are fifty "Booked solid" cards, crowing.

All this engenders class feeling. The "legitimate" player makes bold to scorn the vaudevillian; the vaudeville performer snubs the burlesquer; the burlesque "hick" spurns the circus talent. The star demands a stateroom when traveling and a dressing room apart from the supporting mob. The headliner demands that her or his name be like Abou ben Adhem's, leading all the rest and in larger type; it need not be large, but it must be larger than the others'.

The titles are not arbitrary. They are fixed by technical usages. A star, for example, is one whose name precedes the title of a play, as "Tillie Toodles in 'Tessie's Toothbrush.'" Were it, however, "'Hello, Hoboken,' with Hank Hawkins," Hank would be featured, not starred. Some stars become stars because they deserve it; others find ways to bring about theatrical knighthood through influence or other circumstances. A knowing manager once defined a star as a player who can succeed in a bad play. He was right. When a player's name is more valuable than what he plays in he is a star. There are probably two such in America. And there are 192 billboard made stars in the two dollar world and probably 1,992 former chambermaids, graduated chorus girls, good looking extra girls, and beautiful shoe clerks starred in the movies.

A headliner is, as has been pointed out, one only whose name must by contractual provision lead all other names on any bill. A leading woman is one who plays a "straight" part in either a drama or musical comedy, and she takes precedence over the soubrette, the comedienne, or the ingenue unless one of those is starred.

And so on, down the gamut, these grades are set and absolute, and a private in a show can no more outshine a general in a show than could one in the most autocratic army on earth.

In this tale we are to deal with the lowliest of the stage churls—the animal actor.

Ever since men have donned the skins of beasts to impersonate them behind footlights they have been socially and professionally, though not always financially, classed with the brutes whose hides they wear. Their faces are never seen by the public. They may develop extraordinary art in characterizing the quadrupeds and they may be invaluable in dramatic or comedy results. But they are animal actors, and they might as well be white wings or chimney sweepers or trunk handlers. A monologist who wears evening clothes at matinées and makes noises resembling the sounds of birds and beasts may be an aristocrat—a headliner or a star, in fact. But he who wears the lion's skin is the jackass of the fable.

Billy Cole was such. For years he had played in vaudeville and in musical shows. How he had become a portrayer of dogs and tigers and monkeys no one else knew and he scarcely remembered. But he had become identified with the specialty, and whenever a producer needed an animal actor he thought first of Billy and offered him a liberal wage to come on with horns or fur. When he wasn't "with a show" he cavorted on all fours in the varieties, drew children to the afternoon performances, and pocketed goodly shekels.

Thus was he welcome in booking offices and in theaters, for he was a "draw" and an able craftsman. But among his fellows in the actors' societies, which grudgingly let him pay dues and play at benefits for the widows of deceased indigents who wouldn't talk to him while they lived, he was a social leper, an ox with professional hoof and mouth disease.

Billy did not grieve about this. For one thing, he was used to it. For another, he hadn't been reared to preferment, being the son of a camel driver in a one night stand, and he circus. He had become a clown in boyhood and had worn grotesque animal garbs for rough comedy effects. Then he found himself when he put on a goatskin and the horns and whiskers of the male goat and butted his way to a raise, to recognition, out of the ring and onto a stage. He changed his spots now and then for the needs of a "production," but his opus majus remained the goat, and he was known as Billy the Goat to the entire trade before he was 25.

Billy lived in boarding houses on the road and in a little flat all alone when he was in New York, which he called home in preference to Anamosa, Ia., where he was born and where his old parents had settled down to live out their lives and to live off their talented son. He never failed them with the weekly money order. He sent them his "notices" and clippings of his ads in the Christmas numbers of the theatrical papers, in which always appeared his picture in the goat makeup on one end and "straight," with his low collar and low forehead and his hair pitifully barbered, in the other, and in between the two cuts, "Billy Cole, Always Working, in his Famous Specialty, 'Animals I Have Met,' featuring his exclusive impersonation, 'Hogan's Goat.'"

The Goat was spending a season in vaudeville and was playing the tour of New York, where there are as many theaters as there are in all the millions of square miles west of the Mississippi. He paid his booking agent 5 per cent of his salary, as is the custom, and the agent looked after his contracts, sent lobby photographs ahead of him to the theaters, held his mail for him, and regarded him as a first rate "act." Billy stepped into the office in a big building facing Longacre square to exchange earfuls with his vaudeville broker, and as he entered he heard that gentleman speaking in most ungentle tones to a shivering little pale faced girl who had evidently been annoying the agent by persistently seeking a chance on the stage.

"How many times d'I hafto tell you when I want you I'll send after you?" he shouted. "Now you get out o' this office an' stay out. I can't have every amachoor on eart' runnin' in an' out o' here, botherin' me. Now you——"

"Wait a minute," said Billy. "What does the li'l girl want?"

The agent looked up and saw it was his steady patron. The girl looked up out of scared eyes and saw it was a man with a big diamond in his ready tied teck cravat and two gold teeth brightly shining.

"Aw, this here kid comes runnin' in an'



"Why, Clara——"

out o' here till she's got me dizzy," explained the booker. "The reformers keep hollerin' that girls ain' safe aroun' theattical offices an' that we lure 'em an' everything. Well, I can't keep 'em out o' here. Now, this one——"

"Did you ever work on a stage?" asked Billy.

The girl nodded that she had not.

"Sit down here an' wait a minuit," said Billy, as he motioned her to a place on the bench of little hope where the waiting out-of-work actors sit and bite their nails and envy Eva Tanguay, and he took the agent by the arm and led him within. When they came forth, ten minutes afterward, the agent was protesting:

"I tell you, Billy, you're stealin' up a lot o' grief for nothin'. The act is goin' swell, it's booked consec'tive at fancy dough, the manigers is tickled stiff wit' it—what more d'ye want? Now you wanna saddle yerself up wit' a girl. It's takin' a chanest for nothin'—for nothin'."

"I know what I'm doin'," answered Billy, with enthusiasm. "Don' I know how far a animal actor can go? Well, I've gone the distance. I can't get no further—alone. But wit' a pretty gal, if she can do anything, say! No, sir—I'll give her a tryout, an' if she's there at all she goes in the act."

And he turned to the girl and gave her a card.

"Meet me 10 o'clock tomorrer mornin' in that hall, there, an' I'll have a piano player an' we'll see if you got anything. An' if you can put on a song or if you can put over a dance or if you got pahsonality an' can do comedy, you're booked."

And he went along.

Before noon next day the skinny little amateur, immature daughter of a sure fingered seamstress by the day, had a job. She had been tried and Billy had been found wanting her. She could sing fairly well in a thin, ingenuous way that had the charm to the Goat of a diva's genius. She could dance angularly and against all the rules of technique, but it looked to the Goat like the meliffuous sailing through air of Genee. She spoke a piece and he said it was funny: it was—it was ridiculous.

So he set her head spinning when he engaged her at $25 the week and advanced her fifty for wardrobe. He ordered a series of rehearsals daily thereafter, and within three weeks they had worked up a routine in which Clara Henneberry was to cavort on with him, playing a little girl in a garden, and he was to butt her for humorous effect until she reached down stage center, where she would sing a song and he would execute pantomime in his goatish way; she would then exit and he would do his eight minutes of acrobatic tumbling and standing on his horns, imitating the throat noises of the goat, make a tin can disappear as though he were eating it (always a scream in any spot on any program!) and exit; she would then come on, having made a "change" (switched costumes), and would sing a solo Scotch "number," "going into" a highland fling on the "repeat" chorus, when he would enter made up as a burro and she would ride him off.

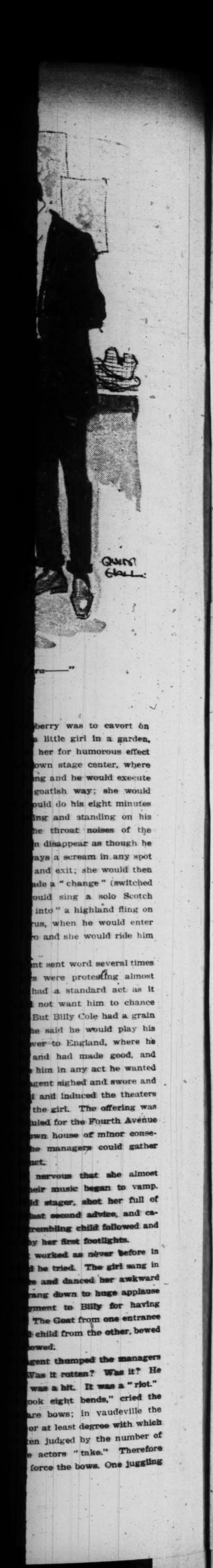
The booking agent sent word several times that the managers were protesting almost unanimously—he had a standard act as it was, and they did not want him to chance any innovations. But Billy Cole had a grain of stamina, and he said he would play his new idea or go over to England, where he had been before and had made good, and where they'd take him in any act he wanted to show. So the agent sighed and swore and puffed and argued and induced the theaters to try Billy with the girl. The offering was accordingly scheduled for the Fourth Avenue theater, a downtown house of minor consequence, where the managers could gather and see the product.

Clara was so nervous that she almost fainted before their music began to vamp. But Billy, the old stager, shot her full of assurances and hot second advice, and stepped on as the trembling child followed and stood staggered by her first footlights.

Billy the Goat worked as never before in all his career had he tried. The girl sang in her juvenile voice and danced her awkward steps. The act rang down to huge applause—vociferous payment to Billy for having outdone himself. The Goat from one entrance and the stupefied child from the other, bowed and bowed and bowed.

The booking agent thumped the manager on the backs. Was it rotten? Was it? He guessed not. It was a hit. It was a "riot."

"Say—they took eight bends," cried the agent. Bends are bows; in vaudeville the value of an act, or at least degree with which it "goes" is often judged by the number of bows which the actors "take." Therefore they frequently force the bows. One juggling



By Jack Lait

comedian when asked to "cut" his act to fifteen minutes answered, "I can't—I bow six minutes."

. . . . . .

The managers were not deceived. They saw that the girl was gawkish, but they saw, too, that Billy was far and away beyond anything he had ever been before, and the difference was in favor of the act. So they gave "Billy Cole and Girl" the route that had been assigned Billy Cole originally, and every one was satisfied. Every one was satisfied except Billy, who was delighted, and Clara, who was intoxicated with the realization that she was an "actress."

Of course Billy was in love with Clara. Vaudeville partners, where they are of opposite sexes, are almost always either in love with each other or are each other's ex-husband and ex-wife, having been in love with each other.

Women had not played a leading rôle in the serio-comic drama which had been Billy's life. He had met many—wise and hard ones, prosperous and struggling ones, cocksure and timid ones, illiterate and shabby genteel ones, winsome and forbidding ones. But he was an animal actor "on" and a red necked vulgarian "off," and somehow the women who indicated that they might listen to the bleat of the Goat did not get under his hide. Women out of "the profession" he never met, except a waitress now and then or some other transitory figure whom he passed in his ambulating course.

But when he saw Clara, neither in the business enough to be of it nor so entirely out of it that he could not decently rub shoulders with her, the heart of the Goat bumped and fluttered. He had not tricked her into vaudeville so that he might make love to her. The Goat was no beast. His intentions were honest. He would "make" her professionally. For that he would ask her to marry him. If she said she would he would be her husband; if she said no she could go along with him anyhow.

Before the new "team" left town Billy proposed. Clara had not been on the stage long enough to understand that he was of the undermost stratum. She knew that he was powerful enough to do for her what no one else of her acquaintance had been able to accomplish; she knew that he was rich, as she judged wealth; she saw that he was kind and that he had not tried to kid her or kiss her when he had her at a disadvantage; she itched to wear on her finger the huge diamond that he flashed in his tie, and she was canny enough to foresee that if he married her he would go through with her and for her in her wild ambitions for the stage career she craved. So she took him to her mother, who gave consent in a voice so weary that it could not have successfully have uttered a negative where a promise of surcease from labor and from want was offered. And Billy and Clara were married and started for their honeymoon over the Orpheum circuit.

Marriage, an assured position in vaudeville, a clinch hold on an act that could always "get by," gave the girl confidence. Her work became stronger, she acquired poise and repose, she no longer quivered. She induced Billy to buy her dizzier and much costlier costumes, and she was no mean picture in them. She soon learned that while her husband was acceptable to the public he was non grata with his fellows. This puzzled her, but never grieved her. She did not propose to share the apathetic atmosphere which his work engendered. There was no rule of thumbs down against the wife and partner of an animal actor. So she went where he could not.

She early and easily absorbed the backstage ways and methods of thought. The fact that a few weeks earlier she had been an amateur without hope, without encouragement, without an ear into which to pour her unasked aspirations, did not deter her. Prosperity breeds forgetfulness. Security breathes arrogance. It wasn't long before she was charging him with "hogging" the stage and trying to "crab" her bows. They were all her bows now—to her.

Before the year was out she had bickered him into changing the title of the "billing" to Cole & Henneberry, and she had cut down his pantomiming to a minimum because, she said, it detracted from her song. She now rode him in as well as riding him out. She had introduced another solo song and dance for herself, and in her "patter" she made a reference or two to "my partner—the goat who's got my goat." It went for comedy with the "house," but the old time actors, who hadn't much love for Billy, and the old time stage hands, who had, read a metallic something in the words and whispered among themselves.

It wasn't long before Clara was openly telling other performers that she had made a terrible mistake—she so young, how was she to know? Here she was, just blooming into the fullness of her talents, alive with personality, admired and applauded "down front," with her life chucked away and her future destroyed by her tieing herself up to an animal actor. O, what a fool she had been!

Billy saw. Even a goat has two eyes.

He saw and he suffered. He said little, but his heart was tortured. He loved her. The worse her behavior the more, somehow, the more adoringly and worshipfully he loved her. He trembled at her peeves and he backed and cringed before her growing mastery. He worked harder than ever before, for he had a wild and pathetic hope that he might impress her with his "art," that she would reward him for faithful support—it had come to that, now he was supporting her; all that he did had been subordinated to "filler" and "feeder" for her songs and dances and "gags."

She had rounded out in other ways than stage ways, too, had Clara. Three meals a day and a future without threats of nowhere to go and no one to listen had pumped the pink into her cheeks and a beam into her eyes. She had met folks and mingled in affairs beyond the old life, where an argument with the corner grocer had been a high-light. She had good clothes to set off her maturing charms, and she had plenty of admirers behind Billy's back to swell her with attentions and insinuations.

It wasn't a hundred years before she bent to such an overture. A headliner caught her in the wings while poor Billy was gyrating himself lame trying to get as much into the four minutes that Clara now allowed him for his goat work as he formerly registered in six, and Clara heard words that set her a-tingle. She saw Billy exit and she heard her music. As she started for the stage she felt herself held a moment by the hand and a voice that was worth $2,000 a week whispered hurriedly:

"Shake that boob after the show tonight—I'll be at the Schlitz."

That night when the Goat had cold creamed his sore cheeks and donned his overcoat with the belt around it he went to his wife's dressing room. But it was locked. She had gone. He strolled to the hotel, shaking his head. He did not expect to find her waiting for him, and she wasn't. She was at a table in the Schlitz, drinking in the music of the headliner's voice and the headliner's words.

"Can't you see it?" he was saying. "That bum animal actor had been around the wheel so many times that his stuff was dying. Dumb acts can't keep putting on new stuff, like you, for instance, or like me. He was slipping and he knew it. The managers were getting cold on him. So he grabbed at you—a sweet, young, beautiful, talented girl—like a drowning man that can't swim at a life preserver. Now look at him—he's booked, he's getting big money—big for him, anyway—and he's strutting around telling people what a knockout he is. Ha! Why, he's living off you. Everybody says so. And it's a shame to see such beauty and such class and such talent shot away to keep a clumsy animal actor working. He's the Goat, eh? I think you're the goat."

When was there ever a girl, especially a girl whose bent was for the stage, deaf to such words as these, words from one who was distinguished, who ought to know, who appreciated her and thereby showed that he did know?

The words sank deep into Clara's tiny soul. After that she treated Billy not only not like a partner and husband, but like an enemy, a thief who was stealing away her heaven given genius and fattening himself on the fruits thereof. She found a ready ear on the great headliner, who frequently played on the same bills with Billy and Clara, and whose clandestine tete-a-tetes with her grew oftener and less clandestine, till the scandal was sung through all the walks of the rialto, the green room, and the players' clubs.

And one night, when the timid and panting, sighing, unresisting Billy ventured to importune her not to be too "raw," she turned on him.

"Who're you talking to, you ignorant hick?" she spat. "Here I've been slaving for you, carrying you along like a dead weight on my back, singing and dancing my head off for you, and you give me a line o' talk like that. This settles it. I'm through. Hear me? Through!"

"Why, Clara—"

"Don't 'why' me and don't 'Clara' me. You can go back to where you was when I found you—crawling around on your hands and knees, clowning. I've been wasting my life and my gifts on you because like a chump I married you. You took advantage of me because I was starving. You had me on the hip. If I hadn't married you you would of left me flat. It wasn't me I was thinking of, it was my mother, or I'd have slapped your face when you practically blackmailed me into marrying you. Well, now I don't need you. I've stepped out of your class. I was willing to go along and suffer and take the dirty end of it till now—but this is going too far. When you start bawling me out—you, a lowdown animal actor, to me, a reco'nized artist, even my patience gives out. Now you can wire the agent that he can book you single. I'm through the end of this week. I'm going out on my own—and I guess I can get away with it."

The Goat tried to stutter something. He tried at one and the same time to tell her that she was unjust to him, that he loved her more than he loved his work or his life or his honor or anything that she owed him a little gratitude, that he would waive all that and go on as long as she would let him be her goat—but nothing came out. Words were not Billy's star weapons. So he stood gagged and desperate-eyed as she flounced out of the room.

She played out the week, though she no longer shared his room. They never bandied a word through the remainder of the week. He hoped along that she had changed her mind; he could not entirely believe that she would really "blow" him, though he knew thousands of instances for precedents to argue that she would.

She did.

He gave her her share out of the envelope—for months they had been splitting "fifty-fifty"—and, as she had been doing for several days, she left the theater alone.

Billy hunted quietly through cafés and hotels almost all that night, but did not see her. She had "checked out" and left no word. He still had a final hope that she would "show up" on the train going to the next "stand" in the morning. But there was no Clara. She had gone to New York, the other way.

The Goat telegraphed his agent as follows:

"The wife is got a Charley horse and is got to be out of the act indef. Will do my old single at old salary if managers don't holler. Wire quick."

He got this answer:

"Clara brought her Charley horse in here. It's in her heart, that's where there's something the matter with her. She wants to go out in a act of her own. I told her she'd have to get some other agent. Nobody what throws you down can do any trade with me. Sure you can play the old one. It always was a hit. I squared it. Nobody squawked. Go ahead. I'm sorry for you, and yet I'm glad. Forget her, Billy, old cull. She ain't worth no regrets and everybody in show business says so."

So Clara had "gone through" with her threat.

The Goat went along in his old, old way. Every week he sent his bit to his father and to Clara's mother, as had been his custom since his marriage. The added scolding of the other actors, who pointed thumbs at him and jeered him behind his back for his Beauty and the Beast flight, meant little to a suffering soul not atrophied or calloused, but absorbent and with seemingly limitless capacity.

He winnowed the trade papers diligently for word of Clara's movements, but saw nothing until this item, under the heading of "New Acts," got his eye and almost put it out:

CLARA HENNEBERRY,
SONGS, 15 MIN.
FOURTH-AVENUE THEATER.

Miss Henneberry, formerly of Cole & Henneberry, tried out in her first venture as a single. She was charmingly gowned and her appearance was favorable to her venture. But that let her out. It takes more for a woman, alone before a curtain, with no scenery, no support, no props—nothing except her own ability and personality—to hold and entertain 1,500 people, than Miss Henneberry has or probably ever will have. Her voice is only fair, her dancing is commonplace. She got a few hand-claps of polite or sympathetic applause, such as always is given to a woman. But her offering was a complete "flop" nevertheless and her effort to tour the "big time" is hopeless if what she showed here is the best she can do. Most of the managers walked out before she had finished. As part of a regular act, with Cole, who has made good so long and often that he can hold up a lightweight partner, the girl contributed nothing to the vaudeville industry, but was carried along. Alone she hasn't a chance. She is only one of thousands of girls with fair looks and average voices who think the art is calling them and and who find out when they respond that they weren't sent for.

Billy read it again—and cried.

Then he wrote a telegram:

"Clara Henneberry, Fourth Avenue Theater, N. Y. C.—Now that you have been initiated, how'd you like to ride the goat? My back is still strong enough to hold up and my heart is still strong enough for you so I can forget. I need you bad. The act is been a bloomer since you blew, on the level. Say we're a couple of shines when we're split our and we're a knockout when we're together. So, when they convince you that you ain't getting a square chance out there, come back to your animal actor. BILLY."

His answer came "collect" on Saturday night, just as the week was closing:

"Billy Cole, Pilgrim theater, Boston—Can the bunk. I know you queered me with the papers because you give them ads, and with the managers because they been falling for your vulgar act so long. But I'll make good, don't worry. The paper lied. I was a hit. Don't let anybody kid you. You know I'm there. So go along and peddle your animal comedy in the sticks. I'll be headlining on Broadway when you're doing split weeks in Iowa. CLARA."

The Goat sat up with this insolent message for hours. He thought of revenge; he thought of humbling himself further in a last frantic effort to get her back; he thought—

He acted. He threw a few traps into his bag and ran for a train. He pulled up at the stage door of the Fourth Avenue. The old doortender, who knew him well, tried to hold him from entering Clara's dressing room. But Cole pushed him aside and threw open the door. Clara was taking off her make-up after the Sunday "sacred concert" and behind her, looking languishingly at her pretty features in the mirror, sat the two-thousand-dollar tenor. Clara swung about with a how-dare-you look, but Billy took the headliner by the back of the collar and the waist band and threw him out into the cement corridor. Then he turned on Clara who was speechless with amazement.

"Come on," he roared. "I been the goat long enough. Now I'll be a gorilla a while. Now, you're through here and you flivvered. You're about the same success here as you are bein' a wife. But I made you in vaud'ville an' I'll make you in mat'imony. What's this?" and he picked up a new stage gown—"that don't belong in our act," and he tore it to strips. "An' that one, too," and he ribboned another one. "An' the next guy, in or out o' show biz, that I ketch lookin' slant eyed at you, I'll break 'im in half. Pack up—we open in Providence Monday, and we got some rehearsin' to do, cuz this here foolin' aroun' is got you all out o' the routine. Get busy."

She choked. She tried to find a "come back." She looked at him again, square shouldered and masterful.

"Why, Billy," she said, "I never knew you were such a brute."

"Animal actors is nach'rel animals or they wouldn' get away wit' animal acts," he said. "I'm a low, vulgar hick, an' that's why I got to act that way wit' you. Animals they don' reason or argue—they bite an' bull an' kick an' bray. That's me. Now get a wiggle on you, your c'reer as the supportin' comp'ny to Billy the Goat is givin' you the cue to come on an' do your li'l piece. An' no back gab, neither, or I'll—I'll—well, you never thought I'd t'row your kind frien' out by the neck, neither, so you prob'ly never figgered before that I'd use vi'lents towards anybody. But I'm full o' wallops today, an' I'm li'ble to get careless. Animals is so rough, anyways."

Clara leaped on him—and kissed him.

Cole & Henneberry had six "open" weeks the next season, because Mrs. Cole was in enforced retirement, during which the Goat never left her. Now she and the baby travel along with Daddy Billy, and Clara says she doesn't intend to act any more, and that Billy always could get by "single"—in vaudeville.

[Copyright: 1917: By Jack Lait.]

CHINESE for TROUBLE

by Samuel Merwin

Miss Austin Finds a Lot of It in Getting Out of Shanghai.

THE Chinese storekeeper counted out the great heap of gold sovereigns. It took quite a time. Then he swept them into a grimy canvas bag that had Chinese lettering on it in red, and tied the strings with reverential care. After which, with equal care, he opened the glass door behind him, and put away on a shelf the priceless old pottery camel that Miss Edith Austin had just sold him. The transaction was important, even for that street of important transactions, Nanking road, Shanghai.

The girl was surprised at the weight of the bag of gold. "Why," she cried, as she swung it off the counter, "it weighs pounds and pounds." And she laughed, with a pretty rush of color into her cheeks and a sparkle of sheer excitement in her hazel eyes. "I believe that dear old camel is the luckiest thing that ever happened to me!"

"Or the unluckiest," Mr. Henry Carpenter had on the tip of his tongue. But, being a shrewd, reflective man, an experienced observer of human beings on the coast, where they run rather wilder than common, he seldom let what was on the tip of his tongue get past his lips. And so he was silent now; he merely looked at the slim girl who had the attribute of pleasing and alarming him at the same time.

At the moment she was even more pleasing than usual—and more alarming. She wore a simple white frock, with a loose white serge coat drawn over it, high white shoes (in the British east, whatever the heat, pumps are unpardonable!) and a small hat with a green motoring veil caught up about it. Against the showcase leaned a long handled green parasol.

"And now," she observed, suddenly becoming briskly businesslike, "you and I must settle up. It was dear of you to help me. Let's see—I owe you for the steamer trunk, and all those things I had to buy, and my ticket to Naples——"

Another canvas bag was called for, and all of a pound and a half of the precious metal was transferred to the inside coat pocket of Mr. Carpenter, where it bulged perceptibly.

He was looking at her again, in that reflective way he had, with eyelids drooping a little. "I'm sorry you're going," he said.

She glanced up swiftly at him, then away. It was nice of him to be sorry. He was a dear old thing. His business was buying cutch—"and such." So much he had told her. It occurred to her now that she had meant to ask what cutch is.

"I'm sorry on your account as well as my own," he added. This stirred some feelings of discomfort within her. He was an unescapable man. He had a way of pinning you down. "I've helped you because—well, you're not a child" (this was decent of him, at least), "and if you're determined to go I don't feel that I have the right to stop you. But it worries me."

"I am sorry to worry you," she said gently (she had wanted, at first, to say, "I'm sorry you don't trust me"), "but it's the way I feel. And I can't take any other course. It has been very hard to decide. Anything I do is certain to distress either me or somebody else. There are reasons why I simply can't take that long journey home with aunt and uncle. I can't! I've got to be alone."

"So am I," he replied soberly, "very sorry."

She hesitated. "Do we say good-by, then?"

"O, no." He shook his head. "I shall be on the Bund for the first trip of the tender. If I miss you, by any chance, I shall go straight out to the ship."

A moment later he was hurrying out of the shop. She followed him as far as the door, carefully taking her parasol, but casually leaving the bag of gold on the showcase. She had once had a parasol stolen.

She saw him nod to a man who had ridden a bicycle to the curb, and pause for a word.

She did not see him, a little way down the street, leap into the first pony victoria that cruised by, and dash for the German club, that big white building on the Bund. (It is a reasonably safe guess that when a German steamship agent has finished his day's work he will be found in the immediate vicinity of food.) She did not see him when, a little later, with passage to Hongkong in his pocket (courtesy of the now cableless second purser), he whirled around to the cable office and sent off sixty-three dollars' worth of messages. Nor did she see him, at his room in the Astor house, packing a trunk, two suitcases, and a catch-all bag with the deft assistance of a Chinese body servant. Mr. Carpenter, it would appear, could move, on occasion, with decision and dispatch.

She did, however, observe the man on the bicycle to whom Mr. Carpenter had spoken. A youngish man he was, and an American. He was looking up at her, steadying himself against the curb by stretching out a none too well shod foot. And her brows puckered slowly into a frown—a frown that deepened, if anything, when he, with some diffidence, raised his hat. Which head piece was a battered old derby, rather oddly out of season.

He was a bony man; his Chinese tailored sack suit hung wrinkled and loose on his frame. His face was not unattractive—not quite. The chin was small, and was gentle, almost soft, in outline; a weak feature, on the whole. The mouth above it suggested extreme sensitiveness; the lips were compressed, as if from a long standing habit of patient self-suppression, and lines curved down around the corners from the sides of his nose. But beneath the brim of the derby hat, which had settled on the back of his head after his tentative greeting, was exposed a sweat beaded forehead that was higher and wider than common. And the eyes beneath it were large, blue, and almost disturbingly ingenuous.

An unbusinesslike person, surely, whose judgment would be none of the shrewdest; not quite what you would call an enterprising man; the sort on whom the fates, in idle and ruthless moments, are inclined to play tricks; the sort that does well, indeed, to learn submission. He wore a necktie that was perceptibly frayed at the top where the knot is tied. His shapeless trouser legs were confined in steel clips.

While she looked, a creaking passenger wheelbarrow, its proprietor frantically dodging a motor car, ran into his rear wheel and spilled him over the curb. He arose with dust spots on his knees and a dent in the old derby, rescued the bicycle, and, dodging through the slow moving current of tourists, white residents, Chinese and Eurasians of various sorts on the sidewalk, leaned the wheel against the store front. Then, as the girl was still there in the doorway, he stepped up beside her.

"I'm sorry to disturb you again, Miss Austin," he began. "But I wonder if—for just a few minutes——"

He faltered. For this rather bewilderingly cool and beautiful girl was looking straight at him out of big hazel eyes that had a snap in them, and that appeared to be turning brown, or near it, with something very like anger.

"But I thought" said she, tapping a white toe impatiently, "that you were not to disturb me again."

"You surely don't suppose I'm here from choice," he broke out unexpectedly—"as if I enjoyed annoying you!"

It was an out and out personal remark, wholly uncalled for, but quite what might be expected from that Dalyrske chin and those big, rather unreal blue eyes.

"Then why do you annoy me?" she asked, not so hostile.

"Because the managing editor has instructed me to get the Edith Austin story," he muttered, gazing at the fat Chinese policeman out there in the center of the early evening traffic, "and not to come back without it."

"But that is absurd," said she. "There is no Edith Austin story."

"Oh, yes there is," said he. "You did run away from your uncle and aunt at Tientsin——"

"How do you know that?" she asked, with wide eyes.

"Our Pekin man happens to be on the boat with them now. Mr. Wilberly has admitted it—we have that by wireless. When a little coaster sticks for three days on the Taku bar, folks get acquainted pretty fast, you know. And, more than that——"

"Well, what more than that?" It was her turn to flush.

Clearly the reporter was going to do his duty, if it blasted him. "Lieut. Robert Carver of the navy is with them. We have an old picture of him; and the assistant city editor himself got a snap shot of you yesterday—on the street. And we have a big head in type right now."

"But what about?" asked the girl; then bit her lip. "This is silly."

"Oh, romance—that sort of thing. Our people hesitate to run the story until we can find the key—the real facts of your disappearance, and how Mr. Carver comes in. My instructions are to find out whether you and he have quarreled, or"—he hesitated an instant, then went on doggedly, with a little gulp—"or whether there's another man."

"O, but surely you paper wouldn't—" Her voice faltered. The sudden thought that her character was in the hands of this queer reporter person with the stove-in derby hat and the bicycle clips came over her with unsettling force.

"I was over at the consulate just now." For this was what he was saying. "And they're all stirred up about you. Your uncle has instructed them to hold you here until he arrives. They showed me the message. It seems that you are—well, not quite of legal age yet. They've picked up the rumor that you are planning to leave tonight by the German mail, and the vice consul has just sent a man down to the bund to detain you if you try to get aboard the launch."

"Listen," she said, "I am going to take the German mail."

"Tonight?"

"Tonight."

"But"—he was fairly staring at her, suddenly as free from self-consciousness as she herself—"they'll never let you get away."

"I'll hire a sampan, then. And I'll go late. All my money is in there in a bag."

"But—but—but—but——"

He was stuttering, and they both laughed a little.

"In where?"

"Here in the shop. I must have left it on the showcase."

"You must have—is it gold?"

"Yes. Four or five pounds. I'm a little worried about carrying it. You see, you can't hide it, and——"

"Why can't you? That's only twenty-odd dollars."

"O, no," she cried; "not English pounds!"

"You don't mean avoirdupois?"

"Yes, or is it Troy? You see——"

But he interrupted her by catching her arm and hurrying her back into the shop.

"Great heavens!" he was whispering in her ear, as they passed between two seven foot Ming vases on carved blackwood pedestals. "Four or five pounds—that's all of—and there's been any number of people going in and out.

"There it is!" said she then.

There it was, still on the show case, and guarded by the proprietor, who looked as nearly worried as a Chinaman can look.

The reporter picked it up, and stowed it under his coat. "Come," he said, and took her arm again.

And he dragged her, between a walk and a run, a little way up Kiukiang road, through another alley, around three quiet corners, past the Parsee cemetery, and finally let her pause for breath on the more populous Canton road, while he hailed a victoria.

"We'd better not risk separating in rickshaws," he explained.

"But—" She was out of breath, and her voice faltered. "But are you? You've been very good—I mustn't trouble you."

He looked at her, then turned away, with a gulp, and made a show of watching the carriage as it wheeled around to the curb. His sensitive lips were compressed very tightly, and there was a pained, almost a hurted expression about his eyes. Suddenly he looked at her again, very determined now, and a little wild, like a man who has just made the boldest decision of his life, and who is headed, full steam, for deep waters.

She shrank back. He frightened her.

"I'm going to see you through," he said, with that low, nervous laugh. "You leave Shanghai tonight on the German mail! There's my hand on it! We'll let the uncle rage and the consul general imagine a vain thing. Get in. The first thing is for you to have food. We'll drive around behind the racecourse and out Bubbling Well road. We have a little time to kill. And nobody will look for you out there."

She had let her hand drift into his. After all, why not? It was only for a few hours. He couldn't be thinking of himself, in the usual masculine way for he was pledged to the task of sending her off. And he wasn't a man you could be afraid of for long—not with that sad, gentle mouth, that made you want to take care of him, and the dust spots on his knees that he hadn't even thought to brush off.

She stepped into the low carriage and sank back on the seat, he swinging in after her, and shouting something to the mafoo in Chinese.

She laughed softly.

"What is it?" said he. The mafoo was cracking his whip over the shaggy Manchurian pony.

"I didn't know you could talk Chinese. It sounds so funny."

At this he became very grave, and a little white about the mouth. He made no reply. She wondered.

And they drove on.

"I wonder if this is all perfectly dreadful?" mused Edith aloud.

He looked up from his American steak (he had ordered lavishly) and regarded their queerly assorted fellow diners. It was in a restaurant well out on Bubbling Well road. At the next table sat four men who could not possibly have been anything in the world but gamblers, one of whom, a thin man with a deeply lined face and a livid purple puff under one eye, had a familiar look. Just beyond them were two Europeans, overred as to face, with two of those very elaborately dressed "American girls" from Soochow road. On the other side was a rougher group, inclined to drink rather persistently of Japanese made champagne in genuine French bottles, and further inclined, with equal persistency, to eye Miss Austin and her escort. In a corner a group of sailors—"Always they sailors," paraphrased Edith—were singing under their breath the extremely British comic song recently popularized on the coast by the Purple Mysteries—"They Pushed Him Through the Window."

"It is rough," said he, in reply to her remark of a moment back. "But then, all Shanghai eating places are that. The only difference is that some are dressier."

"I didn't mean the restaurant," said she. "Still, it is right. I've got to go. I couldn't stay here."

At this he grew moody. "Shanghai isn't a very good place to stay."

"Only for short trips," she observed; then added impulsively: "Think, think of the poor people that got stranded here and have to stay."

An instant later she could have bitten her tongue off, for his eyes had drooped and that odd whiteness had come about his mouth.

"O," she murmured in confusion, "I didn't think; but you haven't had——"

"I've been here nine years," said he, very quiet.

"But you've been back—you've had trips——"

He slowly shook his head. "It's eleven years next month since I've seen the home town, or any of my folks."

She did not know what to say. Tears came to her eyes. He was so sort of crushed—and so patient and sweet about it. How he must feel, sometimes, watching other Americans come and go; gay and irresponsible; throwing money around, while he struggled to keep barely alive! His clothes did not look like that. And he hadn't even a proper hat for the hot weather—nothing but that absurd old derby.

The reporter sat looking moodily at the tablecloth. After a little time he drew from his inside coat pocket a bundle of "copy" paper that was scribbled in pen and pencil on both sides.

"I've had dreams," he said, in a voice that was growing husky. "But I guess we all have those. For five years, off and on, I've tinkered at this thing here. Once—that was two years ago—your friend Carpenter showed it to a big New York manager who was out here. But he said nobody'd be interested in Chinese opera; said they'd think of laundrymen."

"O, it's an opera?" said she, looking with interest at the closely scribbled sheets.

"A libretto—sort of between comic and romantic. It's called 'Mary and the Mandarin.' I've tried to catch some—even a little—of the color and charm there is out here. O, if you could only make 'em feel it!"

"I know," murmured Edith, thinking of camel trains in sunken roads and gray old walled villages and winding brown valleys where pear trees blossomed. "I know. If you could only make them feel it!"

"You see," he went on, with a frankness that was too simple and honest to be wholly depressing, "it's the only chance a chap like me has of ever getting back—making a sudden killing of some sort. And sometimes, when I realize that I may never even have that one glimpse of the old town, I sort o' lose my nerve. I tried the lottery for a while. And little pecks at the pari-mutuel. And then this opera. Working nights, you know. For three years it looked like a sure thing to me; the lovely Chinese color would have been new stuff on Broadway. But that manager sort o' discouraged me, I guess. And then, if you stay here too long, you get like the Chinese—your mind turns gray, and you lose your energy. It's only lately that I've taken it up again."

He had leaned forward on the table. Now the bag of gold, which he had placed in his lap, slid off, and struck the floor with a solid thud and a chink.

Both started. Their eyes met. Nothing but a bag of gold coins could possibly have made just that sound.

They looked down. There it lay, on the floor beside the table—the old canvas bag, tied with strings and with Chinese characters on the side in red.

The sound had been heard by others. The gambler persons were staring down at it; one of them whistling softly. A painted girl with gay, roving eyes lifted her glass to them and laughed. The Chinese waiter retrieved the bag, frankly surprised at the weight; held it up rather ostentatiously; restored it to the reporter's lap.

They were silent for a few moments, conscious that many eyes were taking them in. Then he grew moody again. And memories came to him.

"Japan is lovely at this time," he observed. "And earlier in the spring. Nine years ago this month I was in Yokohama. Was headed for home, but couldn't get any farther. Say, did you ever take a rickshaw ride over the bluff to Mississippi bay?"

She never had.

"There was a teahouse there. The usual cherry blossoms. And a little girl. I used to sit there by the hour, watching the torpedo boats practice, and trying to teach her English. Wrote my 'Mississippi Bay' song out of that." He was lookingly eagerly among the loose sheets. "But, say, I mustn't bore you with this."

"Go on," she said softly. "Tell me more."

"Here we are! The cabaret sings it—Mary's



aid he, in reply to her re-
nt back. "But then, all
places are that. The only
ome are dressier."
the restaurant," said she.
I've got to go. I couldn't

moody. "Shanghai isn't a
o stay."
trip," she observed; then
"Think, think of the poor
stranded here and have to

she could have bitten her
eyes had drooped and that
come about his mouth.
ured in confusion, "I didn't
aven't had——"
nine years," said he, very

n back—you've had trips——"
his head. "It's eleven years
I've seen the home town, or

w what to say. Tears came
was so sort of crushed—and
eet about it. How he must
watching other Americans
and irresponsible; throwing
hile he struggled to keep
s clothes did not look like
n't even a proper hat for the
ing but that absurd old

looking moodily at the table-
ttle time he drew from his
a bundle of "copy" paper
d in pen and pencil on both

ns," he said, in a voice that
ky. "But I guess we all
five years, off and on, I've
thing here. Once—that was
our friend Carpenter showed
York manager who was out
id nobody'd be interested in
aid they'd think of laundry-

ra?" said she, looking with
osely scribbled sheets.
t of between comic and ro-
d 'Mary and the Mandarin.'
h some—even a little—of the
there is out here. O, if you
'em feel it!"
rmured Edith, thinking of
sunken roads and gray old
and winding brown valleys
b'ossomed. "I know. If you
them feel it!"
went on, with a frankness
pts and honest to be wholly
the only chance a chap like
getting back—making a sud-
some sort. And sometimes,
at I may never even have that
e old town, I sort o' lose my
he lottery for a while. And
e pari-mutuel. And then this
nights, you know. For three
like a sure thing to me; the
color would have been new
ay. But that manager sort
e, I guess. And then, if you
ng, you get like the Chinese—
gray, and you lose your en-
lately that I've taken it up

forward on the table. Now
which he had placed in his
struck the floor with a solid
ld.
Their eyes met. Nothing but
oins could possibly have made

own. There it lay, on the floor
—the old canvas bag, tied with
h Chinese characters on the

been heard by others. The
were staring down at it; one
g softly. A painted girl with
lifted her glass to them and
Chinese waiter retrieved the
rprised at the weight; held it
piciously; restored it to the

ent for a few moments, con-
y eyes were taking them in.
moody again. And memories

ly at this time," he observed.
the spring. Nine years ago
s in Yokohama. Was headed
ouldn't get any farther. Say,
ake a rickshaw ride over the
ppi bay?"
d.
a teahouse there. The usual
e. And a little girl. I used
the hour, watching the torpedo
and trying to teach her Eng-
y 'Mississippi Bay' song out
as looking eagerly among the
But, say, I mustn't bore you

said softly. "Tell me more."
The onjenoo sings it—Mary's

little sister. There's the usual verse. Starts like this——

"Come back, Yankee sailorman, to Mississippi bay!
A little heart is beating,
A wistful mouth is greeting;
The cherry blossoms droop so,
The petals slowly fall;
The white faced tourists troop so
Beyond the teahouse wall.
Come back, Yankee sailorman, and anchor with the tide—
Trail your flag of red and white,
Spread your stars about my night
Come you back to Mississippi bay!

Edith straightened up and drew in a quick breath. "Why," she said gently, with a sparkle in her eyes, "it's good!"

"If you don't stop giving me just snatches, this way," she was saying, "I don't know what I'll do to you. Why, it's lovely. I had no idea—you're a perfect old fraud! Now, man, I want you to begin at the beginning and read me every word. Every word, mind!"

"O," said he, his face alight with the utter happiness of the poet who finds himself appreciated, "I was afraid, you see——"

"Do as I tell you!" commanded Edith. "Read it all!"

Accordingly, he read it all. All, that is, except the big duet, "Maskee means never mind." He had apparently lost it out of the lot of sheets. Maybe it was home somewhere, kicking around. "It's where the lovers have to part," he explained.

"It's after 9," said Edith, looking at the watch on her wrist. "And I could just cry. But, if I'm going——"

He was too deep in the work of his heart of hearts to come to earth in a moment. At the reminder that this wonderful evening must end, he sat and blinked at her. Slowly the radiance died out of his face, until it had ranged the whole distance from glory to gloom. He looked at her with an intensity that hastened her eyes to his and made her hold her breath. He lowered his gaze to the scattered papers; then took to marking a Chinese character on them with his pencil—all over them. In the quarter hour that followed, with only an occasional disconnected phrase spoken by either, he must have made that character fifty times, the same queer character each time. "It looks like a conventionalized spider," thought Edith.

She began to realize that she was tired, and this protracted reaction of his was a strain.

"So you write Chinese, too?" she ventured.

"Yes," said he, without looking up. And again he went white about the mouth.

A few more minutes passed. Then, suddenly and shortly, he pushed back his chair, stuffed the wad of scribbled sheets back into his pocket, and rose, the bag of gold in his hand.

"Come on," he said huskily. "We'll go."

Almost timidly she followed him—literally followed him—out. He called a carriage. They dashed off along the electric lighted road.

Another carriage followed them. He turned and looked back at it. And at the same time he gathered her little hand rather roughly into his own and held it firmly.

"I've been a dam' fool," he said, as if he were thinking aloud. "Lost my head completely. I think we're going to have trouble. I've exposed you to every kind of a row, God knows!"

They had passed the race-track and were approaching the business section. He stood up, holding on to the back of the forward seat, touched the mafoo, and pointed to the right, down a side street.

The mafoo hesitated, glanced over his shoulder, then obeyed.

Edith caught the arm of her escort. Under the wide, curving straw hat and above the blue Chinese gabardine she had glimpsed the profile of a Caucasian.

"He's white," she whispered.

The reported nodded. "You never saw shoulders like that on a Chinaman. These were army shoulders once."

The other carriage swung around the corner, half a block behind. They turned other corners, and rolled swiftly through darker, narrower streets. From the changing character of buildings and shops they were apparently nearing the native city. The reporter was on his feet at every turn, talking in crisp Pidgin English to the mafoo. Once the masquerader turned, and Edith saw the shine of sweat on his cheek and chin. And steadily the other carriage followed.

Suddenly the reporter reached back and seized the bag of gold. Again he spoke to the mafoo. They rounded a corner. The reporter, holding hard and swaying on his feet, raised the bag in his right hand, measured his distance, and swung it against the side of the mafoo's head, just under the brim of the big hat.

The man made no sound; merely slid off the seat and tipped endwise over the footboard, striking the pony's rump. His body must have blocked the wheels, for the carriage stopped abruptly.

"Jump!" said the reporter.

Edith leaped out. He followed, gripped her arm, and led her on a run into a placid little Chinese shop.

They went out through a long passage, and emerged on the creek that is north north boundary of Frenchtown.

"Now," he said, "if you're up to it we'll hike right along. We're all clear, so far."



"He rolled the body over the side."

They crossed a bridge and went through to the moat of the native city; then for half a mile followed the long curve of the wall. Finally they came out on the French bund, where there were lights and a slow moving street crowd of Chinese and French, and beyond, the open space of the river, and the red and green lights of the ships, and the clustering, matting covered sampans at the water's edge.

Straight to one of the larger sampans he led her. It had a sail of matting and was moored by a single line. He handed her in, tossed the boatman a handful of Mexican dollars, cast off the line, and leaped in with it. The boatman shouted and gesticulated as the clumsy craft drifted out in the tidal current. From under the cabin of matting peered the moon faces of a native woman and a pack of children. Nearer at hand a half naked baby lay asleep, coiled in a large earthenware crock that kept it clear of the water in the bottom of the boat.

The boatman continued his protest with growing excitement. He caught the rail of another sampan that was moored to the shore fleet. The reporter uttered a few emphatic sentences in the native tongue, then turned toward Edith, who had seated herself at the stern, and tossed the bag of gold down beside her. It fell with that same solid thud and chink.

He had done it again. Again their eyes met. Faces appeared in the neighboring sampans—inscrutable slanting eyes that peered through the faint light; loose yellow lips that chattered in singsong.

The reporter was again talking in Chinese, talking with a good deal of emphasis. The argument was extended until a curious little crowd gathered on the quay. Finally two other batmen, stripped to the waist, their yellow skin glistening in the electric light from the shore. The moon faced ones were bundled over on to the shore fleet. The white man himself passed over the earthenware crock with the bare little infant curled within it in slumber.

The two newcomers went forward and got out the sweeps. The owner crawled around behind his passengers and took the tiller. The little craft drifted out clear of its fellows and swung around to the north.

The sweeps moved lazily to and fro. An occasional light breeze came over the water, rippling it just enough to shiver the clear reflections of the lights into a thousand glittering, wavering fragments, and filled the ribbed sail of matting until it creaked lazily on the mast. And the half naked men at the sweeps sang a jerky, rhythmical chantey as they worked.

They slid past the two old opium hulks, out there in mid channel, with their shingled gable roofs. They passed a Chinese torpedo boat, a Japanese cruiser, a tramp from Norway. He pointed out the sights of the Bund, where the lights flickered softly through the trees and the faint sounds of the evening traffic came out to them. He had drawn her tired little head down on his shoulder, and was holding it there.

"I want to hear the duet," she said softly. "Don't you suppose you could remember the words?"

He shook his head. "I don't want to," he said, and held her tight against him. "They are parting, you know."

"Yes," she mused dreamily—"I know."

"She clings to him. He tells her to be brave. Says, 'Maskee, we will wait.' She doesn't understand. He sings, 'Maskee Means Never Mind'—never mind the heartache, never mind the——"

His voice broke; she felt him shiver. Then he bent down and drew her face up to his and kissed her lips. Her hands stole up to the lapel of his coat, slipped around his neck. Again he pressed his lips to hers. No man had ever kissed her like that.

There was a stir and a movement directly behind them, within the sampan, that neither of them heard or saw.

Coughing and pounding along from the Bund the steam tender of the German mail came up from behind and passed them, sending a series of swells that gently rocked their craft. Neither knew it.

"I'm not going to ask if you love me," he whispered.

She buried her face against his coat.

"No," he went on, close to her ear, "I don't seem to care. It won't matter after this hour. But it is my big hour." His voice broke again, and he whispered unevenly, "My big hour. I've loved you from the minute I saw you. I couldn't stand it. I couldn't stand it. I'd live for you—and I'd die for you. I'm dreaming. It has all been a dream."

He could just hear her murmur, "Then I'm dreaming, too." Her head fell back on his arm. She was looking out under drooping lids at the wide, silent river.

"I'm bewildered," she said a little later, sitting erect and pressing her hands to her eyes. "I don't want to go to that ship. I want to stay here. O, you don't know how strange this is! I'm different. I'm all changed. Nothing that I thought seems to be so."

He took her in his arms again.

"Yes," she went on, breathless; "it's all changed, all new. Suppose I don't go. I'll take you away from this dreadful city. We'll go to Yokohama, you and I. And we'll ride in rickshaws to Mississippi bay!"

She laughed, softly and excitedly, and nestled closer within the grip of his arm. It was amazing, this sudden discovery that back of her restlessness and her resentments surged daring thoughts and great wild forces.

"If you only knew what you've done—what this means! It's queer. It bewilders——"

"What that?" he muttered shortly, and sat up rigid. "What's that?"

He looked behind him. The helmsman was not there. The sweeps were still. There was silence forward—broken only by the pad of naked feet in the dark of the matting cabin. There was silence again, then a rustling.

He glanced swiftly around. They had left the lights of Shanghai around a bend; the "Paris of the East" was now only a yellow glow in the sky. On either shore were the low fields of the open countryside. A mile or so ahead were the lights and the dim outline of a big liner.

Again they caught that rustling in the cabin.

"This means trouble," said he. He had taken his arm from about her and was fumbling for something in his coat pocket. "It may be the end of us," he added, more calmly and with some bitterness. "I've failed you again, it seems."

"No, no," said she, "you haven't—you haven't!"

"That's about the size of it. But I'll tell you this"—he was leaning forward, his eyes fixed on the black semi-circle under the arch of the matting. "If I get you through all right, just remember that one man has loved you with all——"

She stopped the words with her own soft mouth. She was sobbing a little, and the tears were running unheeded down her face.

For an instant he pressed her slim body against his own; then tore her arms away and swung her partly behind him.

"Is the bag there?" he asked, never shifting his eyes from the cabin.

She was searching. "No—I can't find it."

"That devil got it all right. Look out! Lie down behind me!"

There was a swift rush from that black archway. His automatic pistol was up on the instant, spitting bullets in a stream. One man dropped. One leaped back. The third came staggering toward them, nearly fell over the reporter, and caught at the girl's arm to save himself from going over the side. He had a knife in his hand. The white man had to hit him over the head and then kick him clear of the rail. He dropped, with a quiet little splash, and disappeared.

The reporter stood over the cabin and called in Chinese. Slowly the last native crawled out, empty handed. The reporter sent him back. This time he brought the bag of gold. The reporter tossed it back on the seat by the girl. "It seems to be all right," he said.

She examined it and replied. "Yes, I think it's all here."

The yellow man crouched near the side of the sampan, visibly shivering with fright. The reporter looked at him thoughtfully, with lowered weapon.

"There's a Chinese crew on that ship," he mused, "and we don't want stories told. After all, I don't know that one more makes so much difference."

Accordingly, he shot the last one through the head, and rolled his body over the side.

The bugler of the German liner had blown his last note of warning. The final calls of "All ashore!" had resounded from deck to deck. The steam tender whistled repeatedly as it swung off; passengers crowded the rail, waving handkerchiefs and shouting farewell messages.

A little later, when the tender was no more than a dark spot with twinkling lights above it at the end of a long lane of white foam, a sampan slid up unobserved to the companion ladder.

A girl stood at the side. A white man held the little boat close to the grating.

"Quick," he said. "Jump!"

"What if I shouldn't—" she breathed.

"For God's sake!" said he, in a voice that he could not control very well.

"But wait! What on earth are you going to do? How can you go back?"

"Maskee! Maskee! Get aboard. They'll be hauling this thing up in a minute."

A moment longer the girl hesitated. Very white she was, in costume and face. She bent her head toward him; but he said nothing, merely devoted his strength to keeping the clumsy craft from swinging off with the tide. Finally she stepped over on to the grating. In one hand she carried a green parasol, in the other a bag of gold that was not quite dry on one side.

She paused a moment to draw down her veil, casually setting down the bag on the grating as she did so. Then she went up the ladder, rather slowly.

She was vaguely conscious that a German quartermaster was shouting down the ladder. On the promenade deck the inevitable little German band was tooting its farewell to the port of Shanghai. There was a great stir and movement of gayly dressed passengers, a general air of irresponsible security.

She did not hear his voice until he was directly behind her, nearly at the top of the ladder.

He was quite out of breath. "Quick," he said, "they mustn't see me! But I want you to have this." And he thrust the familiar wad of copy paper into her hands, just a mass of loose sheets that, with the bag of gold and the parasol and her wrist bag to manage, she could hardly keep from blowing away.

"It's my whole story," he went on rapidly. "It's all there. What wasn't there I wrote on it tonight—at the restaurant. My whole story."

He turned and ran down the long ladder, two steps at a time. At some point in their troubles he must have lost his hat, for he was bareheaded now; but the bicycle clips still confined the bottoms of those shapeless trousers.

Wearily, feeling very, very old, she went on to the deck, where no one appeared to notice her particularly, and then found her cabin below.

Her plan was to go directly to bed, but she couldn't. Instead, she straightened out the heap of papers with a gentle hand and crowded them into her shopping bag, and went back to the promenade deck. She wondered, as she mounted the stairs, what it was that he had written—that spidery Chinese character.

There was some excitement out here, it seemed. The brightly clad passengers had crowded to the rail. An unmistakably German voice, somewhere aft, was booming out orders. But the passengers were hushed.

She edged in just behind a party of women. One of these proved to be a kindly old lady with white hair and with a sort of horror on her face.

"What is it?" asked Edith. "What has happened?" Her voice sounded small and strange.

It was a moment before the old lady could find her own voice, then she replied: "O, my dear! It is dreadful. A man is drowned."

It was half an hour later that she encountered Mr. Carpenter. She was walking back and forth, a solitary little figure in white, among the shadows at the rear of the promenade deck. He came slowly along, his head bowed, moodily smoking a cigar.

He asked no questions—merely gave her a long look of relief, and stood by her at the rail, watching the dim, low shores. It did not occur to her to ask why he was here. It was a long time before she could frame the question that was in her mind. She managed it finally by opening her shopping bag, taking out a few of the loose sheets, and holding them up in the light of one of the electric deck lamps.

"What does that Chinese mean?" she asked. Her voice was natural enough; but, O, how old she felt!

He took the papers in his hand and studied the closely. It was good of him to take her having them so for granted, for he knew all about them.

He looked up, and thoughtfully flicked the ash off his cigar. "That," he said, "is an old Chinese character meaning——"

He stopped short, and looked down at his cigar.

"He said it was his whole story," she broke out impulsively. "I think he wanted me to know."

"Well, then," Carpenter went on, "it is the old ideograph representing, literally, two women under a roof. And it means trouble. It is the Chinese for our word 'trouble'. . . . The poor boy had a Chinese wife and several children."

Later, after he had made her walk for a while, he said, in a refreshingly matter of fact tone:

"The purser is still up. This would be his busy night. I really think you'd better turn your gold over to him and take a receipt."

Miss Austin, her green veil covering a sad white face, obeyed.

[Copyright by the Century company.]



THE TEENIE WEENIES.

LET THERE BE PEACE. SAYS QUEEN MOOIE.

by WM. DONAHEY.

"GENERAL," said the Old Soldier, looking into the commander's tent, "Here's a letter for you which one of the wild men handed to one of our pickets early this morning. He's waiting at our outpost for an answer."

The General opened the letter, which was written in poke-berry ink on a light piece of very thin bark, and this is what he read:

"Commander in Chief, Nov. 14, 1917.
Teenie Weenie Army.

"My dear General: Her royal highness, Mooie, Queen of the wild men, sends greetings. Her highness wishes to talk over terms of peace with you and suggests that you and your staff meet her at the stream which crosses the path half way between the Sabo village and your camp. Her highness awaits your pleasure and asks your excellency to set a date for the meeting.

"Respectfully yours,
"RUFUS RHYME."

"P. S.—Although the Lady of Fashion and I have been closely guarded since we have been prisoners, we have been very well treated and I ask that you take this in consideration when you arrange peace terms.

"R. R."

The General answered the note at once, making arrangements to meet the queen on the following day.

The next day at the appointed time the General, the Old Soldier, and a guard of eight soldiers marched off to the meeting place, where they found the queen awaiting them.

The queen sat on her favorite turtle and she had with her several of her warriors and the Poet.

As the Teenie Weenies drew near, the Queen and her followers raised their left hands above their head, which is the Sabo custom when friends meet. The Queen was the first to speak and the Poet, who had learned the Sabo language while he was held prisoner, translated her words to the Teenie Weenies as follows:

"O, great chief of the thunder wagon (the name of men of the thunder wagon was given to the Teenie Weenies on account of the cannon which the wild men said sounded like thunder), we have come here to ask for peace. We do not wish to fight, we ask only for the liberty of our brothers whom you hold prisoners. Give us back our brothers and we will return the Lady of Fashion and the Poet to you. We will also give you two hundred smoked frog hams for our brothers return."

"O, queen of beauty and ruler of all the Sabos," said the General when the Poet had finished, "We do not wish to fight, and we ask only for the return of our friends. For their safe return we will free your brothers and the hams you have offered we could not think of taking, for we took up arms against you, not for gain, but only for the freedom of the Lady of Fashion and the Poet."

The Queen was greatly pleased at the General's words and arrangements were made for the exchange of the prisoners.

That same day all the wild men, except the ones who were in the hospital and who were too sick to leave, were set free, and the Lady of Fashion and the Poet were welcomed to the Teenie Weenie camp.

(To be continued)

Copyright: 1917: By Wm. Donahey.

The Young Man in Peacock Alley

By Elizabeth Jordan

"He Forgot That Only a Short Hour Ago It Had Bored Him Beyond Endurance. Now It Had Suddenly Become Brilliant, Fascinating, Alluring to the Highest Degree."

MR. ALLEN RENFEW sat in a gaudily upholstered chair in the corridor of a great New York hotel at 7 o'clock one spring evening and scowled at the carefree throng that indifferently surged past him. He was an exceedingly lonely young man, and his resentment over this unusual and mournful condition was not lightened by the knowledge that he had no one to blame for it but himself.

He had come to New York without deigning to write or to telegraph his intention to his few intimate friends in the city, as he should have done; and today, on his arrival, he had found two of them out of town, a third strenuously engaged for the evening, and a fourth apparently out of all touch with humankind, judging by his lack of response to notes, door bells and telephone calls. Young Renfew knew that any one of the four, if properly warned of his arrival, would have been delighted to see him, and might even have broken an ordinary engagement for the pleasure of his company; but the reflection did not soothe him. If anything, it added to his gloom. Here he was, a truly companionable human being, loving his kind and loved by them, yet going to waste, as it were, for an entire evening, simply because he didn't happen to know any of the hundreds of equally companionable human beings around him.

"They call this Peacock Alley," he mused, looking down the long corridor with its kaleidoscopic effects. "Good name for it, too. Place for women to show off their plumage and for men to strut around and exhibit themselves. Nothing attractive about this!"

He had spent more than half an hour in the occupation of dressing, deliberately drawing it out as long as he could. Now he could kill an hour or two over his dinner.

He rose and strolled along Peacock Alley toward the dining room, telling himself glumly that to eat from 7 to 9 and then sleep from 9 to 7 seemed the sole solution of his simple problem. He was smiling sardonically over the contrast between this program and the jolly evening he had expected to have with his friends, when he saw a charming woman, who was passing with an equally charming girl, glance at him indifferently, then look again more sharply and suddenly stop. Possibly she had been misled by his smile, for their eyes had met before it ended. At any rate, she was approaching him now with a beautiful smile of her own and a hand outstretched in cordial greeting.

"Why, how do you do?" she exclaimed, with evident pleasure in the unexpected meeting. "How do you happen to be here?"

Mr. Renfew took her hand and beamed upon her with the sudden warmth he felt. For a moment he honestly believed she was some one he knew and had forgotten—though that he could have forgotten her was even then incredible. Whoever she was, it was simply great to meet her again here and now. Wildly searching his memory for some clew to her, he filled the interval with a simple statement of fact.

"I'm only here for the night," he said. "I'm sailing for Europe in the morning."

She drew back and looked at him in obvious and extreme surprise.

"For Europe?" she repeated. "But how can you get away? Jack wrote that you were absolutely indispensable."

This was flattering, but puzzling. Who the deuce was Jack? Allen racked his brain in vain. He knew many Jacks, but none, alas! by whom he could possibly be regarded as indispensable. He held to a straight course in what he was beginning to realize was difficult sailing.

"Joseph Pulitzer said," he reminded her, cheerfully, "that the indispensable man is not yet born."

She looked at him, still puzzled. "But I can't see how Jack let you go," she murmured, "with the strike on."

Then suddenly remembering the quiet girl who was standing at her side, she said: "But I must present you to my niece. Mildred, this is Mr. Hutchins, Jack's new manager of the Rightaway mine."

So that was it. The whole thing had been a blunder. Allen Renfew's disgust and disappointment seemed a physical weight settling down upon him. This woman was simply delightful—the kind his sister Maud would be twenty years hence—and the girl with her was the loveliest, most exquisite being he had ever seen. For a moment they had stretched forth their friendly hands as if to pull him out of his abyss of loneliness. But it had all been a mistake, and the only possible thing for him to do was to say so and withdraw forever from their presence. There wasn't the slightest excuse for prolonging the conversation a second beyond the time of the necessary brief explanation. To do him justice his lips were parted for the fatal words even as he bent his handsome head in response to the introduction. But as he raised it to speak he looked straight into the girl's eyes and something there, deep down but looking shyly out at him—something fresh, virginal, trustful and indescribably appealing—checked him. 'Isn't this nice?" the glance seemed to say. "But don't imagine it is the first time we've met. Why, I've known you all my life. Don't you remember me?"

Suddenly it seemed to him that he did remember. Of course he knew her. They had met, where, when, he did not remember, in this world or some other—it didn't matter where. Why, he had even dreamed of her. And was he to lose her now, for a silly convention, because he didn't know her aunt? Never! His young jaw set. Without an instant's hesitation he decided to stand pat, as it were, in the odd situation, and to play the cards chance had put into his hands. To the voices of tradition and breeding he resolutely refused to listen. Here was something bigger than convention, more vital than tradition. Wherever it led he would follow.

"I'm in their class, anyway," he told himself. "There's no reason why I shouldn't know her aunt. We must have lots of friends in common. I'll just see this thing through."

The older woman was speaking again, in her wholesome, cordial manner. There was something of the spirit of the west in her, together with the poised assurance of the experienced and cultured woman who has known many men and women and traveled much.

"This is so interesting and unexpected," she said. "Shall we sit down and chat a few moments? It's just a year, isn't it, since you went west?" She led the way to a little group of empty chairs clustered under an ostentatious palm. "We've ordered our table for 7," she explained as they sat down, "and it's not quite that yet. But Mildred insists on seeing Peacock Alley in its fullest flower."

Allen looked at the young girl. He was anxious to meet those wonderful eyes again, but now she seemed too much absorbed in her surroundings to do more than glance at him. Here eyes traveled rapidly here, there, and everywhere, lingering on some groups, quitting others at once, but full of an almost childish pleasure and excitement, and invariably returning to his for an instant's sympathy and understanding. She was not a child. She must be all of 20, Allen reflected. In dress and carriage she was as much a woman of the world as her aunt. In manner she combined dignity and poise with an adorable reserve. Her eyes alone spoke eloquently.

"You like this sort of thing, don't you?" he asked her. It seemed a wonderful thing to be speaking to her—at last. He even remembered the little dimple at the left corner of her mouth. Where, where, where had he watched it before?

"I love it!" she said. Both her hands were clutching the arms of her big chair as if she feared to be torn away from it by some strange force in this new world she had entered. "I love every minute of it, and everything in it," she added, almost under her breath; and now she looked at him again. "I really grudge the moments we're in our rooms. It seems a crime to miss all this—there's so much life in it. Think of what these people represent—the homes, the types, the lives. I like to look at them and try to guess what is in their hearts."

"It is great," he conceded, and surveyed the pageant with an expression of proud proprietorship. He forgot that only a short hour ago it had bored him beyond endurance. Now it had suddenly become brilliant, fascinating, alluring to the highest degree—something that he himself had arranged for Mildred. "But I don't think I want you to know what's in their hearts," he concluded, cautiously. "Except in mine, of course. Read that, please."

Her soul looked out at him for an instant. Then, without answering, she turned her eyes away.

(Concluded on following page.)



"It's it's rather a long story," he said. I want to tell it to you—but not here.

The Young Man in Peacock Alley

by Elizabeth Jordan

(Continued from preceding page.)

The music was superb now, crashing and triumphant—in keeping with one's mood. It had seemed almost diabolically mournful an hour ago, but Mr. Renfew, who was not analytical, abandoned himself to the phenomenon of the sudden change with entire content.

Mildred's aunt spoke to him again, and they talked for ten minutes, the young man showing much skill in controlling the subjects discussed. He was exceedingly anxious to keep away from the subject of Jack, whoever Jack was, and he succeeded so well that when Jack's sister and her niece rose to go to the dining room that able western capitalist had not received so much as the tribute of a word from the little circle to whom his interests should have been so vital.

Mildred said little, and said that little to "Aunt Helen," as she called her chaperon, but it was plain that she listened and was interested. And with each moment that passed the conviction that somewhere he had seen her, known her, strengthened in Allen's mind.

The breaking up of the party was a tragic awakening from this fair dream. For ten glorious minutes he had been the happiest of men. He had, somehow, taken it for granted that those minutes would extend indefinitely into the future. And here they were, those women, hurling him back into the outer darkness from which they had only now rescued him. His expression, as he rose to his feet, was so openly and utterly despairing that it moved the older woman to sudden sympathy.

"What are you doing this evening, Mr. Hutchins?" she asked, kindly. "If you have no——"

But "Mr. Hutchins" was already assuring her of his complete freedom for the evening, with such passionate earnestness that both she and her niece smiled irrepressibly.

"Then if you care to dine with——"

"Mr. Hutchins" cared. He cared more ardently than he had ever cared for anything before in his life. He was quite shameless about it; so much so, in fact, that Mildred turned a pair of wonderfully sympathetic brown eyes upon him.

"How dreadfully lonely you must have been," she murmured. "You must never be so lonely again," her eyes seemed to add.

Mr. Renfew gazed into them, lost to his surroundings, until they turned away. Then, seeing his opportunity, he drew such an affecting picture of his experience alone in New York for five hours that Mildred laughed for the first time. She was a rather serious young person, on the whole, but her rare laugh was a wonderful thing—almost as wonderful, Allen decided, as were her eyes.

The dinner was very pleasant—even gay. Though the young man had cast most of his scruples behind him, he was still keenly conscious of his obligations as the guest of a hostess who had not the privilege of h's acquaintance. He exerted himself to be agreeable and entertaining, and succeeded. Moreover, he began to feel a certain exhilaration in the danger of the situation. He was like a sailor handling a boat in a storm in unknown waters. There were rocks and reefs to be avoided. There was sail to be taken in—very suddenly at times. The rock which rose most often above the waves was "Jack"—that mysterious and rugged personality, whose very surname he did not know, yet with whom he was supposed to have the closest, most confidential business relations.

With an intelligence and skill preternaturally sharpened by consciousness of all these dangers Mr. Renfew navigated his social craft. Several times he narrowly escaped shipwreck; and, notwithstanding his quickness and cleverness, if began to dawn on the mind of his hostess, before the dinner ended, that something was wrong between Jack and his brilliant young manager. She wondered what it was, and finally dismissed the subject mentally, with the hope that it was merely a misunderstanding which time might straighten out. She liked the young man, and it was increasingly evident that Mildred liked him too. Also that he liked Mildred. True woman that she was, she let her thoughts dwell on the possibilities of this mutual liking, while the young people, left to themselves, talked together in tones that grew more intimate and confidential with each moment that passed. As he talked to Mildred Allen's guard unconsciously dropped. Indeed, consciousness of the need of a guard deserted him. Concealment, subterfuge, such things could not survive in the light of the wonderful eyes that seemed to search his soul. It was his realization of this, and the tribute of responsive sincerity he offered her, that carried him to his destruction. She mentioned that just a year ago she had been in Spain. Allen leaned toward her breathlessly, his blue eyes ablaze with excitement.

"Then that was where I saw you!" he almost shouted. "In Algeciras! My sister Maud and I were there last May. O, don't you remember that night at the Reina Christina, when we gathered on our balconies to hear the nightingales sing in the moonlight? And you were in the balcony next to mine. There was a moon in the heavens too big to be true, and the lights of Gibraltar in the distance, and the Mediterranean sighing at the foot of our garden wall, and the nightingales singing their hearts out among the pomegranate blossoms. You were there. You had a veil over your head, but I saw your mouth and your eyes, and ever since——" He stopped. "I've seen them ever since," he added more quietly. Then he realized that his hostess was looking at him, and under the expression in her eyes a sudden chill swept over him.

"Why, Mr. Hutchins," she asked, slowly, "how could you have been in Spain last May? It was the first of May that Jack brought you to see me, and the next week you and he left for Montana to begin work on the Rightaway."

It was all over with Mr. Allen Renfew, and he knew it. Her manner was perfect. It assumed that an explanation would be forthcoming; it withheld judgment until that explanation was offered. But it tolerated no more evasions, no more half truths; for during his rhapsody over his recognition of Mildred the older lady had had time to think. Flushed, wretched, Mr. Renfew writhed under the steady eyes fastened upon him. Desperately he turned and looked at Mildred. Her eyes were fixed on the table cloth and she did not raise them. To experience such abject humiliation as he felt in that moment seemed almost as bad as anything could be. To experience it in her presence, to have her observe his further ignominy, was not to be borne. He turned an imploring look on his hostess.

"It's—it's a rather long story," he said. "I want to tell it to you—but not here."

"Very well," she said, quietly.

They had finished their coffee. She summoned the waiter, signed her check, and in silence led the way out of the brilliant room to the corridor.

As they followed her Allen had time for one quick question: "It was you, in Algeciras, wasn't it?"

"Yes," she said, "I was there." And she added, "I saw you, too."

Her aunt stopped before one of the elevator doors, and when the car appeared gave Mildred a key and motioned her into it.

"Go to our rooms, dear," she said. "I will be with you in a few moments."

Her niece obeyed dumbly, with a last glance at the despairing youth, which he returned with a look that spoke regret, remorse and something more.

When the girl had been borne aloft he followed his hostess to their former places, the chairs under the spreading palms. There she sat down, and motioned him to follow her example. He did so, but the absence of Mildred was a mitigating feature of the miserable situation, and it was with something like self-control that he next met the steady look of his hostess' suddenly keen and worldly eyes.

"So you are not Mr. Hutchins, after all?" she asked, dryly.

"No, I am Allen Renfew of San Francisco."

He had hoped that the name of Renfew, well known and honored in the west through the business activities of his distinguished father, might impress her, but it seemed to have no such happy effect.

"You look and speak like a gentleman," she said, slowly. "I suppose there is some explanation of why you have not acted like one?"

"Yes, if you will listen."

Allen felt that she was very hard on him.

"At first, for a moment, I thought I knew you," he began, lamely. "Then, when I realized I didn't, I was so abominably lonesome I couldn't resist——"

But the lady had risen, and was drawing her lace scarf around her shoulders.

"I am sorry," she said. "I hoped you would have some excuse to offer. Good night."

Allen pursued her breathlessly along Peacock Alley.

"But, Mrs. —— Great Scott! I don't even know your name!" he cried. "But listen to me, for heaven's sake! Though I don't know you, it's only chance that I don't. We must have many friends in common. Surely you know my father, Henry Renfew of California?"

They had reached the elevator doors again, but the car had just started slowly upward. Inwardly, but fervently, Allen blessed it. His hostess was speaking.

"I do know Henry Renfew," she said, coldly. "But I do not know that you are his son; and, if you will pardon me, I have no reason to take your word for it."

He took that without offense, knowing it was no more than he deserved.

"I'll prove it!" he cried eagerly. "I'll prove it right now! The night clerk knows me. I was here last spring."

She smiled ironically. "I'm afraid that would not convince me," she said, coldly. "But, after all, we are perhaps magnifying a trifle. You are sailing in the morning. Our acquaintance ends naturally. Good night."

The car was descending again. Allen waited for it as the victim of an execution might wait for the knife to drop.

"But—but—I can't let it end that way!" he cried. "Listen just a minute, Mrs.—— O"—he paused impotently—"Aunt Helen!" he brought out in a despairing wail.

The austere face of the lady relaxed. She struggled with and barely conquered a telltale twitch of the lips. But Mr. Renfew saw it, and, with reviving courage and great presence of mind, followed her into the elevator.

"I'll have father telegraph you," he went on, breathlessly. "I'll get the Rev. John Menick of the Fourth Presbyterian church to come and see you tomorrow. You know him. He's my godfather. He'll tell you all about me. My sister Maud's going to be married in London this month to Capt. Winchley of the Scot Guards. She and mother are over there now. I'm going over to give her away. Father has the gout and can't travel. I'm all right—honestly I am," he finished, hopefully.

They had reached her floor now and were hurrying along the corridor.

"It will be all right in the morning," he repeated "after you see dad's telegram, you know. But I'll be gone then. So, Aunt Helen"—she had reached the door of her sitting room, but he checked her further progress by pinning her resolutely against the wall—"Aunt Helen, you'll let me see Mildred again, won't you? Just to say good-by?"

"Aunt Helen" succumbed to helpless laughter. "My young friend," she said, when she was able to speak, "I don't know whether you are what you say you are or the rankest impostor I have every reason to believe you to be. But at least you have greater audacity than any other human being I have ever met. Once more, good night."

"But wait," begged the young man. "Here, see this!" He pulled out his card case. "Here's my card. Here's my steamer ticket—and, by Jove! here's my letter of credit! Look at it. That ought to clear me. Now won't you let me see Mildred for just a momen.?"

He forced the collection into her hand. She examined them slowly. She was beginning to believe that this extraordinary youth was telling the truth. She had read in the newspapers of the coming marriage of Henry Renfew's only daughter to an English officer. From the same source of information she had learned that Henry Renfew himself was the victim of an attack of gout and could not attend his daughter's wedding. She returned the ticket and letter of credit to their owner. Her manner was milder, but still firm.

"You cannot possibly see Mildred tonight," she said, quietly. "But while you are abroad I will look up your—your references. When you come back——"

"But I can't go off with nothing more definite than that!" he wailed. "I'll be gone almost three weeks!"

As if in answer to his mournful cry the door opened tentatively, and Mildred, still inside the room, looked out at them. Then, in answer to his imperative gesture, she stepped across the threshold and stood beside him. The long hall was deserted. Mr. Renfew assured himself of this by one swift glance down its length and seized both the young girl's hands.

"It's all right," he said swiftly. "She knows who I am. She's going to let me come and see you as soon as I get back. I'll sail for home the minute Maud's married. And when I do get back I've got something to say to you—Mildred; O, Mildred——"

He had one wonderful look from her—shy, adoring, hinting divinely at the things she could not say. Then she was taken from him by a stern and capable pair of hands and pushed gently back into the sitting room, the door of which was closed upon her.

Still holding the knob, the lady who had executed this maneuver faced the importunate lover. "Now, Mr. Renfew," she said, "I am sure you will obey me when I ask you to say good night to me and go away at once."

But the radiant young man she addressed was quite a different person from the crushed worm of half an hour ago. Had he not seen that never-to-be-forgotten light in Mildred's eyes? Had he not felt the quick response of her hands in his?

"All right!" he said, with an exultant swing of the shoulders. "But you understand, of course, that I'm going to marry Mildred!"

She shook her head at him. "You're wholly incorrigible," she said, and then, to stem the Niagara of words that no obstacle could beat against his lips, she added, "If the subject is ever discussed it will be after your return from Europe."

"Very well," he said. "We'll let it go at that. Maud's to be married on the 16th. I'll be back on the 16th. If there's no boat I'll swim."

She gave him her hand and he pressed it rapturously.

"Good-by," she said, and went in resolutely and closed the door. Five seconds later there was an excited knocking on the solid panels. Reluctantly she opened it, and at her expression the young man in the corridor lost no time in stating the urgency of his business.

"I'm going," he said, anxiously, "but you forgot to give me your address. And say, Aunt Helen"—his voice sank to a whisper and ended on a note of touching pathos—"what's the rest of Mildred's name?"

[Copyright by Harper & Bros.]

Alley

by pinning her resolutely against
—"Aunt Helen, you'll let me see Mil-
ain, won't you? Just to say good-

Helen" succumbed to helpless
. "My young friend," she said, when
able to speak, "I don't know wheth-
re what you say you are or the rank
I have every reason to believe you
But at least you have greater au-
han any other human being I have
t. Once more, good night."

wait," begged the young man.
see this!" He pulled out his card
Here's my card. Here's my steamer
and, by Jove! here's my letter of
Look at it. That ought to clear me!
on't you let me see Mildred for just
n.?"

orced the collection into her hands.
mined them slowly. She was begin-
believe that this extraordinary youth
ling the truth. She had read in the
pers of the coming marriage of Henry
's only daughter to an English of-
From the same source of informa-
e had learned that Henry Renfew
was the victim of an attack of gout
uld not attend his daughter's wed-
She returned the ticket and letter of
to their owner. Her manner was
but still firm.

cannot possibly see Mildred to-
she said, quietly. "But while you
oad I will look up your—your refer-
When you come back——"

I can't go off with nothing more defi-
an that!" he wailed. "I'll be gone al-
hree weeks!"

in answer to his mournful cry the
ened tentatively, and Mildred, still in-
e room, looked out at them. Then,
wer to his imperative gesture, she
d across the threshold and stood be-
m. The long hall was deserted. Mr.
y assured himself of this by one swift
down its length and seized both the
girl's hands.

s all right," he said swiftly. "She
who I am. She's going to let me
nd see you as soon as I get back. I'll
r home the minute Maud's married.
hen I do get back I've got something
to you—Mildred; O, Mildred——"

had one wonderful look from her—shy,
g, hinting divinely at the things she
not say. Then she was taken from
y a stern and capable pair of hands and
d gently back into the sitting room,
or of which was closed upon her.

holding the knob, the lady who had
ted this maneuver faced the importu-
lover. "Now, Mr. Renfew," she said,
n sure you will obey me when I ask
o say good night to me and go away
ce."

the radiant young man she addressed
quite a different person from the
ed worm of half an hour ago. Had he
een that never-to-be-forgotten light in
ed's eyes? Had he not felt the soft re-
e of her hands in his?

ll right!" he said, with an exultant
of the shoulders. "But you under-
, of course, that I'm going to marry
ed!"

e shook her head at him. "You're
y incorrigible," she said, and then, to
the Niagara of words that so obviously
against his lips, she added, "If that
ct is ever discussed it will be after you
n from Europe."

Very well," he said. "We'll let it go at
Maud's to be married on the 16th.
e back on the 16th. If there's no boat,
wim."

e gave him her hand and he pressed
passionately.

Good-by," she said, and went in reso-
y and closed the door. Five seconds
there was an excited knocking on its
panels. Reluctantly she opened it, and
er expression the young man in the cor-
lost no time in stating the urgency of
business.

I'm going," he said, anxiously, "but you
ot to give me your address. And say,
t Helen"—his voice sank to a whisper
ended on a note of touching pathos—
at's the rest of Mildred's name?"

[Copyright by Harper & Bros.]

WHO IS NUMBER ONE?

by Anna Katharine Green

SYNOPSIS.

Aimée Villon, a beautiful young heiress, has come to live as the ward of Graham Hale, an inventor who has invaluable plans for the construction of submarines. Hugo Wald, Miss Villon's tutor, asks Hale to keep Miss Villon's securities in Hale's vault, in a mysterious and complicated depository, supposed to be impregnable. For eighteen years Hale has received on the same day each year a cryptic warning signed "The Twisted Thread," an organization which had perpetrated a number of crimes which had utterly baffled the police. The day Miss Villon is installed in the house another warning comes. Tommy Hale, Graham Hale's son, in making his way to the vault in the dark sees his father struggling with two masked men. He gives fight, but he and his father are worsted. The vault is rifled of the securities and submarine plans, and later the Hales discover the robbers attempting to carry away Miss Villon. They recover her. They pursue the criminals in an armored car on which a machine gun is mounted. When the criminals commandeer a freight engine and box car the pursuers hitch the armored car to the box car and give the outlaws a hand to hand battle, in which Tommy is wounded and the criminals escape.

Tommy, going to inspect the submarine Sea Crawler, finds it has been taken to sea by the Twisted Thread gang. On another submarine he pursues the Crawler and finds the gangsters looting a sunken liner. In a diving suit Tommy goes to the bulk to give battle. He is caught and locked in a room of the boat under the water. He loses consciousness trying to free himself.

EPISODE FOUR.

A MARINE MIRACLE.

TO those who were left behind on the J-5 when Tommy Hale set out upon his desperate venture beneath the sea the time that followed his departure was one of increasing anxiety that soon gave way to sheer, stark terror.

Suddenly, without the least warning, they were shaken by a fearful shock. The great submarine was rocked to and fro, the waters all about them were violently agitated. And as they looked down, the sunken Monarch seemed to fly apart.

"They dynamited her! My God!" cried Ferguson. "They weren't content to leave him there to die. They took no chance of having him escape!"

Graham Hale collapsed utterly. In caring for him, with Ferguson's help, Aimée was able to keep some sort of command of herself. And while she bathed his temples, Ferguson turned away, sadly.

"We can do no good by staying here, Miss Villon," he said. "The Sea Crawler has made off. I think it is our duty to society and to that brave boy, young Hale, to give chase. If we can't save him, we may at least punish those who killed him."

"I suppose you must be right," she said. "We must do what we can, and they must certainly be punished."

Ferguson's voice rang out then as he gave the order to rise. Slowly the J-5 made her way to the surface and emerged. An empty waste of waters rewarded Ferguson's gaze when he went on deck. Aimée followed him and joined him in sweeping sea and sky with her eyes.

"O!" screamed Aimée suddenly. "Look, lieutenant, over there—! See, what's that in the water—?"

As they stared a diving helmet was flung into the air. And the next moment, perhaps a hundred feet away, a figure appeared, the struggling figure of a swimmer, heavily weighed, borne down. Ferguson roared his orders, sprang to the instruments in his conning tower to change the course of the J-5. And at full speed she veered and approached the struggling figure, which, clinging to a bit of wreckage flung up by the explosion that had shattered the Monarch, was floating nearby.

"Tommy!" screamed Aimée. "It—it is Tommy!" She called down the opening in the deck. "Mr. Hale! Mr. Hale, come up here! Tommy—he's safe—we'll have him aboard in a minute—he's escaped!"

Graham Hale came up, his weakness banished by the news Aimée had shouted to him. With tears of thankfulness streaming down his cheeks he stared at the figure of his son, clinging to the wreckage. He was one of those who helped Tommy aboard the J-5—and one of those who carried him, fainting, down below, to be wrapped in hot blankets and placed tenderly in Ferguson's own bunk.

Tommy's faint was not prolonged. When he recovered it was to see Aimée and his father bending over him.

"Hello!" he said, weakly. He grinned, and Aimée's eyes filled with tears. "Don't look so glum, you two! I'm all right. I feel fine! I—gee, you must have been scared to death! I kept thinking about you when I looked as if they really had me!"

"Tell us what happened—if you're strong enough," said Aimée. "O, Tommy—I was so frightened!"

"It was pretty bad," he confessed. "I—well, I was scared myself. I thought they had me. It looked as if there wasn't a chance for me! Did you see how they attacked us?"



"They dynamited her."

"Yes," said his father. "Until you were pushed through the hole in the Monarch's side. After that, of course, we lost sight of you. We didn't see you again until you shot up to the surface and Aimée, bless her, spotted you."

"They dynamited the wreck," said Ferguson, who had come in to hear Tommy's story.

"I figured that out afterward," said Tommy. "Gee! I suppose you people thought that that was my everlasting finish, didn't you? I guess they meant it to be, too! But it worked just the other way. Because, when I came to my senses again I was all tangled up with a lot of wreckage, but I was able to work myself clear, and the strong room had been blown to pieces. I could move around, and I did, groping about. Then I got rid of the chest and tank weights I had on and worked my feet free from the weighted shoes—and I shot right up to the surface like a cork! I never was so glad of anything in my life as to be able to get rid of my helmet!

"And just half a dozen feet away there was that bit of wreckage, a cabin door, it was, I think, that I must have been hanging onto when you picked me up. I saw you coming. I could see Aimée waving to me. That's the last thing I remember. I must have fainted then, like a jugging——"

"You've been through enough to make any one faint," said Aimée, sturdily. "Tommy, you must rest now. You mustn't talk any more——"

"I've got to know one thing!" said Tommy. "Did you catch them? The Twisted Thread gang in the Sea Crawler?"

"Not yet," said Ferguson, grimly. "But we're after them. And I think they'll have trouble getting away from us!"

Tommy turned over with a groan.

"We've got to catch them!" he said. "I can't bear the thought of letting them get away with their loot!"

"Don't worry," said Ferguson. "They're up against the United States navy now!"

"You've got to rest!" said Aimée with a pretty show of authority. "Or else you'll be put under arrest and kept down here when we overtake the Sea Crawler! Won't he, Lieutenant Ferguson?"

"I think I can promise to take orders from you to that extent, Miss Villon," said the officer, gallantly.

"We'll call you as soon as there's any sign of the Crawler, Tommy," said Graham Hale. "Your duty now is to get back your strength so that you can be of service when there's real need of you."

"All right," said Tommy. "I'll try to keep quiet. But I want to get at those people and get back at them for the scare they gave me!"

"I've called by wireless for an instant report of any strange submarine," said Ferguson. "All ships carrying wireless in these water have received my message and they'll be keeping a sharp lookout. But, of course, it's not going to be easy to pick up the Crawler. I'm counting more on the coast guard—they'll keep a careful watch, and the gangsters will have to be mighty smart to get ashore with their gold without being seen and arrested."

But, in the end, it was the lookout of the J-5 who finally reported the first sign of the Sea Crawler. Oil on the water betrayed the passage of a submarine, and five minutes later a cry from the bow aroused every one.

"Periscope two points to starboard, sir!"

Ferguson, glass in hand, peered in the direction the lookout had named.

"He's right!" he cried. "There she is, running submerged! They've probably seen us through their periscope, and they'll take no chance of coming to the surface now! But we've got them, just the same! They'll never get away from us now!"

His orders flew like hail. The deck gun was trained on the Crawler's periscope, and a shell went screaming toward it. But the periscope was a tiny mark; it was difficult, if not impossible, to get a good shot, so low in the water was the J-5 herself.

Shot after shot was fired. And then came a cry from the lookout.

"Torpedo fired from the chase, sir! Coming toward us!"

"I never thought they'd be able to do that!" cried Ferguson. He began to shout his orders; the J-5 swerved and avoided the first torpedo. But as if his maneuver had been anticipated, another had been launched, and this one was seen too late for escape.

"All hands on deck—overboard, every one!" shouted Ferguson. "They've got us. We'll be better off in the water!"

He was obeyed instantly. Aimée and Tommy went over together, with Mr. Hale a jump behind them. And in a moment there was a deafening explosion, and the J-5, struck squarely amidship, was shattered. The suction was enough to drag Aimée back as the J-5 sank; she was separated from Tommy. But she was not afraid; many craft of those in the neighborhood must, she knew, have seen the disaster. Help was sure to come quickly. And she was a strong swimmer, capable of keeping herself afloat for many hours in the warm water in which she was now swimming. She had no great fear for Tommy, even after his frightful experience; his present danger was so slight a thing, compared to the deadly peril through which he had won to safety, that it could almost be laughed at.

And now the Sea Crawler, relieved of the fear of the S-5 and its gun, emerged from the water and began to move toward her on the surface. Here was a new danger, and one she had not reckoned with. She turned and began to swim, desperately and without a thought of conserving her energy, away from the submarine.

But her effort was useless. She had been seen from the Crawler's deck, and before long, in spite of her utmost endeavors, she was overtaken and drawn aboard.

Down went the Crawler, clear down to the bottom. There she remained until night, when she rose, and displayed a curious signal—five colored flares. These were answered, and soon a yacht came up and sent a boat, in which the members of The Twisted Thread and the crew of the Crawler, with Aimée, were transferred to the larger vessel. Then the Crawler, having served her turn, was sent down, untenanted.

Aimée said nothing. Secretly, she was rather relieved to feel that she was, in a sense, under the protection of the leader, who was addressed by the others as Quinn. He was, she knew, a great villain, but he had good manners and was evidently anxious to be as pleasant as possible. And there was one youth, called Ralph Green by his companions, who looked at her in a way that made her shiver. His small, evil eyes devoured her; he seemed to be fascinated by her.

The landing was made late that night. Aimée was blindfolded, but she knew that she was being hurried through city streets in a motor car, and at last she managed so to work the bandage that blinded her as to be able to catch a glimpse of a street sign now and then. She discovered that she was being carried through the tortuous maze of streets in Greenwich Village, far down on the lower west side of New York, and when the car stopped and she was taken into a house she knew its number and the name of the street, Varick street. Dull sounds of blasting nearby confirmed her knowledge. Tommy had told her of the new subway that was being built in this vicinity.

"I'm afraid we can't make you comfortable here, at least, we can't make you as comfortable as we wish we could," Quinn told her. "You'll have to remain in this room"—she had been taken to the top floor of the house—"until we can find more suitable quarters for you."

But, at least, the bandage was removed from her eyes. The morning light was beginning to come in, and she could look about the old, dirty room in which she was shut up. It had a single window, heavily barred, and high in the wall; there was an old, tumbledown bureau, a cot, and a chair. Comforts it did not afford. But she was tired enough to lie down on the cot and young and healthy enough to fall at once into a dreamless sleep.

She was aroused by the turning of a key in the lock of her door. She sat bolt upright on her cot, forgetting for a moment where she was. It was not Quinn who came in, bearing food, for which she discovered, as she saw it, that she had a real craving, but the one man among her captors whom she feared, the one called Ralph Green.

"Hello, cutie," he said, insolently. "Sleep well? See, I brought your breakfast."

He set down the tray he carried and stared at her. She returned his look.

"Well, don't I get a thank you?" he asked.

"I don't see why you should," she said. "I want to see your leader and to be freed."

"I guess you'll have to take it out in wanting both ways," he said. "Well, if I don't get any thanks, how about a kiss?"

He moved toward her, an evil light in his eyes. She shrank away; cried out.

"Keep away from me, you beast—"

"I'll teach you to call me names!" he snarled. "I'll teach you who's boss around here—"

He tried to seize her. But he had not reckoned with the wiry strength of her slight frame. She eluded him, picked up the chair; used it as a club, and beat him away from her. He gave ground in his surprise, she pressed her advantage, and forced him through the door. Before he could recover she had slammed it and shot home the bolts that, luckily for her, gave her a chance to bar him out.

At once he began a furious assault on the door. But suddenly he stopped.

"All right, coming!" he shouted. Then, in a lower voice: "But I'll come back, my lady!"

Sheer terror gripped her now. This was the one thing she could really fear. She looked about her; using all her strength, dragged bed and bureau before the door to form a barricade. They might check him for a time, reinforce the bolts, if he did return, the thought.

Then she looked about. She tore a piece of linen from her sleeve; picked up a piece of wood, charred it in the flame of a gas jet that had lighted the attic room during the night, wrote on the torn linen.

"Graham Hale," she wrote—knowing that that was address enough. "At 16 Varick street in attic. Help. Aimée."

There was just room enough between the bars of the window for her to drop the note out. She raised herself then, by standing on the chair, and stared out after her note as it dropped to the street. It fluttered down. People were passing every minute; a policeman was near by. Surely some one must pick up her appeal for help and read it!

But passer-by after passer-by spurned it with hurrying feet. The policeman walked right over it. Then a little girl came; a bedraggled untidy looking child, carrying a rag doll. She saw the note and picked it up. But what she saw was not a desperate appeal for help, but a petticoat for that sad looking doll of hers! Aimée groaned as she saw the child make off, happily, carrying with her what had been Aimée's one chance for safety.

Then her heart leaped. The policeman bent down as the child paused to admire the doll. He held the precious note in his hand. But Aimée cried out in agony as he handed the doll back, never seeing the writing upon that improvised petticoat.

There was a sound outside. The door was being tried. The voice of the man called Ralph Green came to her ears.

"Open that door in there! If I have to break it in it will be the worse for you!"

[To be continued.]

(Copyright reserved. Paramount Pictures Corporation.)

The House of the Bride

by ALICE BROWN



He Built a Nest for His Mate But She Never Came and——

ANSEL JAMES, at 5 o'clock of the summer afternoon, was in the new house, measuring for a corner shelf. He was a robust fellow, something over 30, with aquiline features and a skin brown and tightly drawn. His blue eyes looked out steadily from their background of tan and seemed the keener for it, like the eyes of all men who live much in the open. He had been thinking about the possibility of the shelf all day while he mowed the east meadow and answered mechanically the pleasantries of the other men. Ansel was much prized by his fellows, but they never hesitated in pelting him with all degrees of banter, because his attention, they knew, was absent, and he never really cared. Actually, his mind was on the new house, so perfect now, except for the furniture which would probably never be moved in, that it was hard for him to find place for another addition to its practical uses and its charm.

People were gentle with him over his worship of it. They even refrained from asking, "What you going to do with your house?" when they heard his engagement to Hatty Slate was broken. They were too sorry for Ansel. Hatty Slate was not, they thought, "much consequence," but Ansel must have built a gem of a house with a soapstone sink and multitudinous closets, "all complete." But no one could tell what Ansel felt, not even the uncle and aunt living in his old home "up the road a piece," and whom he had meant to leave when he went into a house of his own.

All that was certain about his side of the affair was that he tended and dressed the house now as if he were adorning it for a bride, fitting it with magic contrivances, all to make a woman's work easier. One night even, Abel Fellows, going past at something after 11, saw a light there and thought somebody had broken in. So he tiptoed up to the kitchen window and peeped, and there was Ansel, face flushed and hair in a tangle, rubbing down wainscoting as if he had been at it for hours and meant never to stop.

But this moment of the corner shelf was one of the last ones out of the stillest summer day, full of green leaves and birds. Ansel had taken a lingering look at the world before coming in, for he knew he should work late. A feeling of solitude was upon him, and an intimate sense of communion with his house. He always had that when he was alone here, whether it was because the house had been the work of his hands or that it rehearsed an unfinished dream, not even he could say. But he had no sooner taken up his plane to run it along the strip of board under his hand, than a step struck the porch floor.

At that he frowned, though as the door opened and some one stood there to bid his eyes receive her before she spoke, he had assumed his old attitude of indifferent calm. But when he looked up at her, Ansel did start. This was Janet Gale who lived "down the road" a mile away. She had come within the year to be with Gran'ma Gale, and Ansel did not know her well. But he had seen her at church and walking along the country road, taller and of finer build than any of the neighborhood, and almost to be afraid of, too, with her calm soft colored face and her large, deep eyes.

The eyes were what spoke and dominated. They were a living power, and even a startling one because their darkness shone so from the cloud of her soft, light hair. Once, at the celebration of the town's two hundredth anniversary, Ansel had stood with her for a difficult ten minutes in a tableau of the first settler and his wife. They two had been chosen because they made, so the neighborhood said, such a likely pair, and they had accepted the call with simplicity, as they did all evident duties.

Today Janet had come with a purpose, and she did not hesitate in running for it straight.

"I wanted to ask you something, Mr. James. Gran'ma said it wasn't my place, but I thought I'd rather be the one."

Ansel was looking at her in a kind of alarmed surprise she could not understand. He seemed to come to some sense of his own working disarray, and pushed his fingers up through his hair.

"Won't you sit down?" he asked.

There was one chair, a rough kitchen one, sometimes to be sawed on, sometimes piled with nails and cleats. She shook her head briefly and continued:

"No. I've only come for a minute. Mr. James, it's about your house." There she flushed, for she had evidently felt her feet to be on ticklish ground. Ansel frowned a little and stood immovable, facing her. Whoever paved the way to talk, it would not be he. This she realized, and herself frowned with the sudden difficulty of it. But she was a young woman of direct address, and threw down obstacles by a dash and onset. "Mr. James, maybe you didn't know I was engaged to Oscar French." Here she did hesitate, conformably, as if such things were not usually offered with so crude a haste. Ansel nodded and looked at her the more intently, trying, apparently, to make her out. Having got over the introductory step she was more at ease, and took her course with a clear directness. "I haven't seen him for over a year. He's been workin' in Illinois. But he thinks he'll come home."

"Oh!" Ansel accorded.

"He wants to come here to live, maybe set up a shop, or get a piece of land and keep bees. I don't know how it'll turn out." She forgot him for a moment, he could see, her fine brows knitted in consideration of the doubtful question of bees and their swarming, and the price of honey. "Well!" she recalled herself and turned to him with a sudden smile. It warmed her face wonderfully, and moved his heart, too, in a way quite aside from her simple purposes. "Well, if we settle down here, the first thing'll be a house."

"I see," said Ansel, gravely. "I see." now, one hand resting on his bench, the other at his side, a perfect picture of the artisan in repose. She began again and now she hurried.

"I thought of your house. I couldn't help thinkin' of it. It's the prettiest house I ever saw in my life, and gran'ma said maybe you'd sell or let. But she said it wasn't my place to ask you. She said 'twas a man's place. But there's Oscar way out in Illinois, and here I am on the spot."

It seemed a perfect reason, especially when she looked at him in that soft, kind way.

"I see," said Ansel again, slowly. "You want to hire my house."

"Hire it or buy it. I couldn't say about buyin'. Oscar never's gone as far as that. I don't know—" She hesitated an embarrassed moment, but with certain dignity went on. "I don't know whether he could. I don't know exactly how Oscar's fixed."

Ansel found himself wanting to leap off here at a tangent and ask her whether she was going to marry a man she estimated at a random guess. But he pulled himself back to the house.

"Let or sell," he said, "I s'pose it's all one to me. It ain't likely I shall ever go into the house." But his face contracted, as he said it, and she hastened on.

"Gran'ma said you told her so. 'Twas when she offered you some balm and wormwood. If you hadn't said as much as that, I never'd asked you."

Ansel smiled a little.

"Wormwood's all right," he corrected, with his gentle humor, "for a house a man builds and never lives in. "Well!" He shook his head, as if he threw off deadening dreams. "Want to go over it?" he asked, abruptly. "Want to see the house?"

She brightened at that, and came at once out of her perplexity of wondering whether she ought to be in the business at all. So they began their slow and admiring progress, for Ansel was as frankly eager over it as she. He showed her all his little devices for beauty and for saving work, and pointed out the window he had cut after there seemed to be windows enough, to bring the tip of the big maple into the bedroom. When they went upstairs and he opened the drawers of the linen closet, fragrant with new wood, she began to feel the excitement of the bride, an emotion made up of delight in the things themselves and a sense of the strangeness of it all. She had not dwelt much on the overthrow of his hopes. Gran'ma, so old that her opinions got easily blurred and their expression rather negative, had said only that Ansel had meant to get married, and she guessed it never came to anything, and Janet, instinctively solitary in her habit of life, had asked no one else.

Finally, they went "up attic," and Ansel took her to the big dormer he had thrown out at the back, just, he told her, to face Mount Everlasting. And there, by natural consent, they sat down on the window seat and followed the purple outline in the farthest sky. Janet recalled her gaze. She was looking straight at him now, and her eyes drew his. He thought he had never seen such soft, dark eyes except in some kind animal, and he almost forgot Janet herself in regarding them, as if they were a separate source of power and life. Janet, calm as she was by nature, looked very vivid. She was, Ansel saw, in love with the house. He, too, was in love with it, and he felt the reasonableness of their accord.

"Well," she said, as if she could not hold silence any longer, her desire was so big, "goin' to let me have it?"

Ansel did not answer. It hardly seemed important, compared with the riddle of her eyes.

"Am I," said Janet, imperatively, "am I goin' to have it?"

That recalled him. He seemed to catch himself back out of some deep musing.

"I'd rather you'd have it," he said, "than anybody else."

"Then may I?"

"Anybody I know of," he clenched it, and then with a headlong haste, "anybody in the world."

That surprised her, and her eyes gravely questioned.

"But I don't know," said Ansel, also recalled perhaps by his own intemperate speech. "I've got to think about it."

She rose at that, her mission being over, and the dusk outside shutting out Mount Everlasting more and more and so advising her that the reason for being there was done.

"Well," she said, "you think about it."

"Be careful of the stairs," Ansel bade her, and she returned with a joyous note in her voice:

"Anybody couldn't fall on these stairs. I don't believe gran'ma could. They're so easy, and the rail's just in the right place."

Ansel knew the meaning of that tone. She loved the house and thought it was almost hers.

When he stood in the doorway watching her down the steps, he called out suddenly and she stopped.

"Wait a minute," said Ansel. "When's it goin' to be?"

She stood there, almost a heroic figure in the dusk.

"When's what goin' to be?" she parried in the thrilling voice responsive to that nearing change.

"The weddin'. When's he comin' on?"

"In about a month," said Janet. That's when he's comin' on."

Then the dusk enveloped her. Ansel went in, not to work, but to think it over. The little shelf he laid aside. It was not finished that night or the next. Indeed, it was not put up for months, until a winter day when he was still thinking of these things, but after another fashion. The next night he brushed his hair rigorously and went up to see her. Janet was sitting on the steps of the little low browed house, and gran'ma, her chair drawn close to the entry sill, dozed and dropped a few words at intervals, like leaves from an autumn tree. But Janet, in her white dress, looked like the spring itself, a tree all over bridal white, and so Ansel thought, in other terms, as he came up the path and saw her rise to meet him.

"Good evening," she said, in her sweet, full voice. "Gran'ma, here's Mr. James."

"That you, Ansel?" gran'ma asked, from the depths of her revery. "Well, you better come in, both o' you. It's gettin' damp. I guess I'll poke off to bed."

"You leave your chair," Janet bade her. "I'll fetch it in when I come. We'll sit here a minute, it's so nice."

But Ansel did not sit at once. Instead, he stood before her, his tall bulk seeming to top the syringa down by the gate and shut it out. But its breath came sweetly to them.

"When d'you say he's comin'?" he asked abruptly.

"In about a month." Her heart beat fast. Janet was a calm creature, but sometimes she wanted things very much.

"I s'pose we needn't mention it to anybody, need we?" Ansel was continuing. "We needn't mention it till then. I hate talk."

"Why, no," said Janet, wondering a little, but thinking it reasonable of him. "I don't see's we need to mention it."

"Not to gran'ma?"

"Not if you don't want I should."

"Well, I don't," said Ansel. He drew a breath of greater ease. "I get so tired of this clack. If you could only do anything, and done with it! But you can't. It's 'Why do ye so?' north, east, south, and west. It's like a flock of blackbirds."

Janet gave a little laugh. It had more than the music of her speech.

"But I ain't got anything to tell," she said, "not yet."

He answered soberly, with a grave indulgence, as to a beseeching child.

"Well, I guess you'll get it."

"Get the house? Shall I get the house?"

"I guess so." She drew a long, happy breath, and he saw again how much she cared. "We can keep our own counsel," he said, "till he comes and the papers are passed. Or if he rents it—it's all one to me."

Janet could simply say nothing at all. They sat there in the soft summer night, she very happy indeed and he, happy, in a way, because the house was, after all, fulfilling its purpose and coming to beautiful use. He was the first to speak.

"Well," he said, softly, "you've got your house." Janet put out her hand to him in the darkness, and he gave it a strong, quick clasp. "That's right," he said. "Shake hands on it. It's a bargain." Ansel was a man of few words, except when he was deeply moved, yet he had a little need to say, of a solemn import as befitted the sacredness of the hour. "I hope it'll be blessed to you," he ended, in what used to be his father's prayer-meeting manner. "I hope you'll live in it a great many years."

He stopped abruptly, because he had a sudden vision then of the Janet she would be sometime with her children about her, always calm, and miraculously young. But this was too swift a pace. It made him light headed, and he returned, impatient of it, to what was. "Now," said he, "as you think it over, is there any changes you'd like made?"

"Oh, no," said Janet, fervently. "It's lovely, just as it is. It's a perfect house."

"I can't find much fault with it myself," said Ansel, in the tone of disparaging pride accorded to our best beloved. "There's the lilacs, now. I set out four, three purple and one white, right side the back door. I don't know's I called attention to them."

She hadn't thought of them, she owned. She had been too occupied with walls and windows.

"Were you anyways interested in a mite of a garden?"

This he put almost timidly, fearing, it seemed, lest her answer should not fit a wish.

"Yes," said Janet, "there's got to be a garden. You know, it seems if it happened for all the world as if 'twas meant, gran'ma got so out with hers. She says she used 'tend to it, and it sort of frets her to hear other folks fiddlin' round it, and realize she can't. So she's goin' to give me her geranials if I got a house anywheres round here."

"Well," said Ansel, in his quiet way, "come fall, you can move it lock, stock and barrel. I'll kind o' get the beds ready, but any time now, and mebbe put a fence round. You'd like that, I guess, and a little gate for you to go steppin' through. You walk down that way to-morrer night after work and see if I've picked out the right spot."

"But you don' want the folks to know. What'll they think if they go by and see me?"

"Oh, folks won't see you! They're home that time o' night, doin' the chores. Be spadin' up, and s'pose anybody did

ALICE BROWN

, it's so nice."
ansel did not sit at once. Instead,
before her, his tall bulk seeming to
syringa down by the gate and shut
But its breath came sweetly to

n d'you say he's comin'?" he asked

hout a month." Her heart beat hard.
as a calm creature, but sometimes she
things very much.
'pose we needn't mention it to any-
need we?" Ansel was continuing.
eedn't mention it till then. I hate

y, no," said Janet, wondering a little,
nking it reasonable of him. "I don't
e need to mention it."
to gran'ma?"
if you don't want I should."
ll. I don't." said Ansel. He drew a
of greater ease. "I get so tired of their
If you could only do anything, and
ith it! But you can't. It's, 'Why
o?' north, east, south, and west. It's
lock of blackbirds."
t gave a little laugh. It had more
e music of her speech.
I ain't got anything to tell," she said,
et."
nswered soberly, with a grave indul-
as to a beseeching child.
ll, I guess you'll get it."
the house? Shall I get the house?"
guess so." She drew a long, happy
and he saw again how much she cared.
can keep our own counsel," he said,
e comes and the papers are passed,
e rents it—it's all one to me."
t could simply say nothing at all,
at there in the soft summer night, she
happy indeed and be, happy, in a
because the house was, after all, ful-
its purpose and coming to beautiful use.
s the first to speak.
ell," he said, softly, "you've got your
" Janet put out her hand to him in
arkness, and he gave it a strong
clasp. "That's ri ht," he said.
e hands on it. It's a bargain."
was a man of few words, except when
s deeply moved, yet he had a little more
, of a solemn import as befitted the
ness of the hour. "I hope it'll be blessed
u," he ended, in what used to be his
's prayer-meeting manner. "I hope
live in it a great many years."
stopped abruptly, because he had a
n vision then of the Janet she would be
ime with her children about her, al-
calm, and miraculously young. But this
oo swift a pace. It made him light
d, and he returned, impatient of it, to
was. "Now," said he, "as you think
r, is there any changes you'd like made?"
h, no," said Janet, fervently. "It's
, just as it is. It's a perfect house."
can't find much fault with it myself,"
Ansel, in the tone of disparaging pride
rded to our best beloved. "There's the
, now. I set out four, three purple and
hite, right side the back door. I don't
's I called attention to them."
e hadn't thought of them, she owned.
had been too occupied with walls and
ows.
Were you anyways interested in a mite
garden?"
his he put almost timid'y, fearing, it
ed, lest her answer should not fit his

Yes," said Janet, "there's got to be a
en. You know, it seems if it happened
all the world as if 'twas meant, gra'ma's
so out with hers. She says she can't
l to it, and it sort of frets her to have
folks fiddlin' round it, and realize she
tu So she's goin' to give me her peren-
s if I got a house anywheres round here."
Well," said Ansel, in his quiet voice,
me fall, you can move it lock, stock, and
e'. I'll kind o' get the beds ready, 'most
time now, and mebbe put a fence round.
'd like that, I guess, and a little gate for
to go steppin' through. You walk down
way to-morrer night after work and you
if I've picked out the right spot."
But you don' want the folks to know
at'll they think if they go by and see
?"
Oh, folks won't see you! They're t
ng that time o' night, doin' the chores. I
spadin' up, and s'pose anybody does go

They'll think you stopped to speak."
The next day it came about as he had
Janet, perhaps too proud to go by
when eyes could be evaded, appeared in
late afternoon, as soon as there was hope
finding him. Ansel had staked out a good-
plot at the back of the house. Here were
be her flowers, and behind them he had
ved the kitchen garden. Just as she came
und the corner, her face alight, her hair
re in the sun, Ansel had stopped to verify
s errand, and he looked up and saw her.
e caught his breath, she was so alive and
vely, so calm, too, a part of the divineness
f the dying day; but he asked her quietly:
"How's this seem to you?"
"It's nice," she told him. "It's the right
ize exactly. But you think it's big
ough?"
Ansel laughed a little at her greediness.
"You goin' to take care of it yourself?"
asked her.
"Oh, yes. I'm just like gran'ma. I
n't want folks fiddlin' round among my
nts. Besides, I don't know—" Here
stopped, and her face grew almost whim-
ally aghast.
"What don't you know?"
"I don't know whether he cares anything
out gardenin'. He's always worked in a
re."
Ansel turned abruptly and paced the
er boundary once and back again.
"Well," he said, as if he had been think-
g out something and quieting himself to a
nclusion, "I guess, whether he cares about
dens, he'll be ready to do the heft of it for

"Is there a gate here?" He saw she was
ready in her garden. She even
ned to see the invisible gate. He also
ed in the inclosure not yet made, and for
moment tasted the delight of feeling, not
at he was sacrificing something to a happi-
ss he could never share, but that the garden



"He caught his breath, she was so alive and lovely."

still his because she let him plan it for

"Yes," he said, "a little gate, green,
e narrow, so's to swing easy over the
. Here'll be a nice bed down by this
tree. I vowed I'd get the pear tree in.
e things want a mite o' shade. They're
omesick as a cat, set 'em out in the glare.
over by this corner's the old well. I'll
a pump in her; the water'll be terrible
dy."
net stood there dreamily, still looking, it
ed, at the garden not yet born; at other
r things hastening toward her, and the
e who was the god to summon them. An-
followed her thought, and stood very stil.
"Well," she said, abruptly coming out of
dream. "I'll be goin'. But half way to
ad she turned and hastened back. Her
e was flushed in a delicate way it had,
eeping of color under the roseate skin.
held her hand over her eyes to shield
from the burning sunset, and looked at
with a soft, warm kindliness. "I ain't
ked you enough," she said. "I can't ever
nk you."
Then she turned decisively and went.

Ansel stood, after she had left the garden, lonely, and himself looked off into the sunset, fading now, yet entrancing in isles and lakes of color, mountains, and a green-blue bordering shore. He had a fanciful habit of thought, and it seemed to him now that his grandfather who, being old, had uttered many uncomprehended things to him, then a boy, had known what he was saying when he told him, concerning the scheme of all things, "It's a mystery. It's a dinged mystery." Here Ansel had built his house and been denied the living in it, and now he was seeing the happiness that enwrapped it like great guardian wings, through other eyes. And actually through her eyes—for he felt he knew, by some secret divination, the course of her days here, her progress from one room to another, and her long still hours of work in the garden by the earliest light. She would know enough for that. She had learned unerringly, he could see, the ways of doing things. And perhaps he should see her when he went by on some early quest, and step in a minute, and she would look up from under the pear tree, again with that rosy gratitude.

For a month it went on, the last exquisite ordering of the house and the inclosure of the garden. The beds were made, the fence was painted green, and the little gate swung easily, yet with security. Neighbors dropped in to admire the completeness of it all, and to venture irrepressible questions. "What you goin' to do with your house, Ansel?" they asked him boldly. "You goin' to live in it?" But they were never told, and Janet, when one astute old body inquired why she was pokin' round there so much, replied, with her head held high, that it was the nicest house she ever saw or anybody else, either, and she was bewitched with it. She couldn't hardly keep her feet away from it. And when the month was over, Oscar French came. Ansel had walked up to gran'ma's the night before and given Janet the key.

"You better have this," he said. "You'll want to show him around."

She nodded silently, and Ansel knew he had done the irrevocable deed. He had locked himself outside. This was Thursday, and Friday afternoon he saw her go past in Beasley's wagon, driving to the station, he knew, and he felt vaguely hurt that she had not asked him for his own team. But when she came back he was down in the lower pasture, and Saturday morning early he went there again with his dinner pail and ax, and spent the day. It was a long day, wherein he felt removed from the world and all the conditions of it. He had done the very largest thing that had ever been his choice, and by doing it he had cut himself off from the smaller pleasures and inheritances.

He knew definitely now that he should never settle anywhere. He could never have a house like this one, raised and finished by his youth and hope and the best part of his brain; therefore he would have no house at all. Life looked to him dun colored, full of the sounding of a solemn voice that had bidden him step aside and let love enter where disappointment had built the door. He went home that night a sadder man, different, older, it seemed to him, and because the day had tired him, he slipped into bed early and dulled his mind of thought. Sunday morning he was late at the table and portly Aunt Lindy, dallying there as she liked an excuse for doing, poured his coffee and settled to a cozy gossip. She loved to endow him with her accumulated nothings because he received them patiently, not like Uncle Rufus, her husband, who had sciatica, and was prone to say "There! there!"

"D'you know Oscar French was here?" she asked.

Ansel nodded, but she hardly needed that slight lubricant.

"Come Friday. Janet went over after him. Handsome feller, straight as a ramrod, I see 'em ride by."

Ansel drank his coffee, and found, by an involuntary hatefulness of the mind, a god-like youth, straight as a ramrod, sitting in the grandfather chair beside his hearth. At that instant, it seemed almost too hard a thing Janet had asked him. When he could in kindness escape Aunt Lindy's monologue, full of speculation now over what Janet, if she should marry this fall, was likely to do about gran'ma, he wandered out into the woods at the back of the house and sat there whittling, making little dooryards of twigs and brushing them away again when he found whither his mind was tending.

It came to him that he could not for the first time since his building of it, go into his own house; another man had the key and it was impossible to meet him there. But about sunset that night it seemed to him unnecessary to bear it any more. It was probable that they would have visited the house by daylight. This was his hour, as it always had been, the coming dusk when tasks were done and he could take refuge in the stronghold of serenity he had made, as some patient creature might, grain by grain, build its own fitting shell.

So he went across lots, the back way, and approached the house stealthily almost, through the little garden. He mounted the steps to the back porch. It was very still. He took out his knife and slipped it in at a crack of the door to turn a button he knew, and walked in. Ansel drew a breath of satisfaction. It was his house, something sentient almost, that seemed to return his love, as gardens breathe out rapture toward the hand that tends them. He sank down on his bench, moved into a corner to leave a garnished order for the coming bridegroom; but that instant he started up again. There was the turning of a key, and some one whirled tempestuously in. He knew who it was, and that no one was behind her. Janet had changed into a creature of wild yet still emotion. She spoke at once.

"I had to come. I had to have some place so gran'ma shouldn't know."

Some place to cry, he saw, to quiet her racing pulses and still the blood aflame up to her hair. She began to pace back and forth from the hearth to the doorway, like an animal in bounds.

"What is it?" asked Ansel, when she seemed to have walked herself into a calm. "You tell me what it is."

"He's gone," said Janet.

"Gone?" he echoed, his own emotion rising, anger for her, resentment against the fool who had deserted her. "You give me half a day. I'll fetch him back to you."

"Fetch him back!" She stopped and looked at him superbly. "He's gone. I sent him."

"You sent him? What for, Janet, what for?"

She cried a little then, in shame, it almost seemed, as if she blamed herself.

"For nothing. He hadn't done anything. He was just himself. But I don't like him."

Ansel, in his daze, felt that he could only repeat her words after her, in a foolish interrogative echo. But she was ready enough to tell.

"I've got to speak to somebody or I shall die. I'm so ashamed. How could I ever think I liked him? Why, he talks about gettin' cold—he talks about it all the time—and what lodges he belongs to. I don't like him, that's all there is about it. I just don't like him." Fair, large creature as she was, she looked like a willful child. "He hates gardenin', too," she threw at him. "He thinks you get your ankles dusty."

"Well," said Ansel. His voice sounded hoarse and strained to him, and he stopped to clear it. "What about the house? What'd he say to that?"

"The house?" She looked at him in the amazement that kept her head so high. "You s'pose I brought him in here? You s'pose I'd take him into this house? Why, it's your house, not his."

Ansel was beside himself before the power of her proud beauty and the thrilling force of her emotion.

"It ain't my house," he cried. "It's yours. You've got to live in it."

Janet calmed at that; she smiled, and shook her head.

"You're sorry for me," she told him. "No, you mustn't be so sorry as all that. Sometime you'll live in the house yourself. That's the best way. It's your house. Here's the key. I'm goin' now. Good-night."

But Ansel reached the door first and stood with his back against it.

"Look here," said he, roughly, she thought, unlike his gentle self, "do you want to know why I ain't livin' in this house today?"

"Never mind," she said, gently. "I've got to go now."

"I do mind," said Ansel. "You've got to mind, too. You've got to listen. The girl I was engaged to broke off with me for one reason. Want to know what it was? 'Twas you. You were the reason."

"Me, Ansel?"

She had used his name unthinkingly, and neither of them noticed.

"Yes, you. That time I stood holdin' your hand in the town hall I trembled all over, you were so—so different. And I couldn't help talkin' about you. I couldn't keep your name off my lips. And I dreamed about you, and when I thought you were goin' anywheres, I wouldn't go, for I couldn't see you. I didn't dare to. And the girl I was engaged to said to me right out, 'You're in love with Janet Gale.'"

She had grown quite white, and her breath came heavily. But her eyes did not leave his face, nor did his cease to ho'd them.

"And when she said that to me," he went on in what seemed his rage at the overwhelmingness of the tide of lif, "I said, 'I am, God help me, I am.' And she said, 'She's engaged to another man. What you goin' to do?' And I says, 'Nothin'. There's nothin' for me to do.'"

Again their eyes seemed to interrogate each other sternly.

"But there's somethin' to do now," Ansel continued. He threw back his head and laughed. Janet thought she had never imagined how he would look if he were happy. "I can give you the house—your house. You and gran'ma can live in it, and I can tend the garden, and by and by, when you can think of a man, who knows——"

He paused, dumb with the coming wonder of it, but Janet knew no staying. She was one of the women who, having something to give, must pour it out at once.

"Why, don't you see? Ansel, don't you see? I couldn't have him live in your house. 'Twas because 'twas your house. 'Twas because we'd got so well acquainted, Ansel. Don't you see?"



So fascinatingly French

France! mot magique! Certes je suis fier de mon pays ces jours-ci! Ils sont vraiment ses jours glorieux!

—Kerkoff, Paris.

Translation: France! the word of magic. Proud, indeed, am I of my country today. These truly are her greatest days.

A la Gentillesse Américaine! Djer-Kiss is a remarkable Face Powder. Made in Paris, it has all the *charme délicat parisien* of Paris, inimitable, found in things French only. And why not? It is the creation of the master Kerkoff himself!

Vraiment! This *poudre de riz*, expressing as it does an exquisite daintiness, a captivating delicacy, blending softly, lasting long, inevitably distinctions the woman who uses it.

You'll love it too—of that there is never a doubt.

Djer-Kiss EXTRACT
Djer-Kiss TOILET WATER
Djer-Kiss SACHET
Djer-Kiss SOAP
Djer-Kiss TALC
Djer-Kiss VEGETALE

Djer-Kiss

Made in France only

FACE POWDER

New Djer-Kiss Calendar

4 beautiful Djer-Kiss pictures reproduced in rich colors. In size, each is 6 in. by 9 in. The pictures are tied together with a silk cord. This calendar will be lovely in your bedroom or on your desk. It is sent to you in return for 6c. Write to Alfred H. Smith Co., 33 W. 33rd St., New York.

ch

able Face
n of Paris,
It is the

exquisite
long, in-

New Djer-Kiss Calendar
4 beautiful Djer-Kiss pictures reproduced in rich colors. In size, each is 6 in. by 9 in. The pictures are tied together with a silk cord. This calendar will be lovely in your bedroom or on your desk. It is sent to you in return for 6c. Write to Alfred H. Smith Co., 33 W. 33rd St., New York.

The Chicago Sunday Tribune.
THE WORLD'S GREATEST NEWSPAPER.
NOVEMBER 18, 1917.
FASHIONS. BEAUTY. CONTESTS.
PART 6

This Year One Trims the Fur

...by Corinne Lowe...

FASHION'S BLUE BOOK



This department appears every day i... "The Daily Tribune."

NEW YORK. — [Special Correspondence.] — "My dear," said the Person from Our Own Small Town as she pressed a wistful little nose against the pane of a Fifth avenue shop, "I never in my life seen such beautiful clothes as there are this year. Doesn't it seem rather dreadful to you that now while we are at war——" She paused and gave an awed little touch to the bag of knitting on her arm as if by this contact she was going to fortify her own patriotism against the snares of an evil lavishness.

"Wicked?" I repeated.

"Yes," said the Person from Our Own Small Town, "it is horrible to me—like that plant—what do they call it—you know the one Keats wrote about—that grows from dead men's brains."

I looked in at the window, glittering like Ali Baba's cave with all its treasures. Here were brooches fit for a sultan's evening court, flash of satin, soft, sumptuous, purring bits of ermine and chinchilla, hats gay with plumes—everywhere flicker of tinsel, challenge of beauty. And then I looked back at the Small Person.

"Yes," said I, "it does seem like that when you think about it. But I can't help feeling that all these bits of beautiful color and fabric have their uses. It isn't an economic one. It is something deeper than that. It goes down to the roots of a woman's heart. Did you ever stop to consider," and for one moment I stopped, conscious that I was talking much like the instructive mamma whose precocious child is always asking about the cumulous clouds (you know that kind of mamma who stars in the informative volumes which are meant to draw children's minds from the frivolous pleasures of Henty and the Elsie Dinsmore books), "do you ever stop to consider that waiting is a hard job. It must be much easier to go off to war than to sit day by day watching for the postman, dreading the sound of the telegram, living over a thousand times the agony of reading some printed word of disaster. Clothes—beautiful clothes—have a certain value in cheering the woman who waits. They are like the band which plays while the soldier marches to battle. And in this light I can't think of them as wicked. I look on them as the fifes and drums which help to keep your courage up. Of course, every woman wants to give to her country first. But if she is rich enough to do both—why not the pretties, too—the pretties which give work to thousands who perhaps could not otherwise make a living?"

Whether we approve or not, however, is beside the question. The fact remains that clothes are, as our friend remarked, more sumptuous than they have been in years. To realize this we need only glance at some of the evening wraps displayed for this winter.

The group of such garments shown today begins with the magnificent wrap at the left. This is achieved of tailless ermine, snowy as only country snow can be. It is trimmed—note the charming topsy-turvydom of that—with wonderful gold and black and old blue brocade which forms the quaint little yoke and sleeves and which looks on the snowy background like a shower of gay, brilliant confetti.

The second model chats of fur, but has its reticences. Made of the fuschia colored chiffon velvet which is so much liked this season, it has a top of kolinsky in which you will note the crossing of the collar and the swishing silken tassels of fuchsia tinted silk.

Brocade and fur—there is certainly no more able bodied formula of beauty than this, and here we have again the combination at its most fluent state. The fur of this wrap is Hudson bay sable and the accessory is brocade in orange, black, and gold. The neck line of this brocade, fastening with one great self covered button, is notable and so is the way the collar ducks down surplice fashion and, passing through slits in the material, fastens at the back underneath the wrap.

JUST to show that we are not directly descended from the Lady of the Goatskins we interpose a touch of rich brocade in our ermine evening wrap to the left. The next model is fuchsia colored velvet with kolinsky collar buttoning quaintly as it crosses over. Even Hudson bay sable gets an added touch of majesty from the black, orange, and gold brocade which exclaims against the furry background of the adjacent model. The last wrap is a vermilion chiffon velvet lined with rose colored satin and with a mere collar of black lynx.

In the next wrap Jenny shows you how you may contrive to be elegant with only a mere syllable of fur. The pelt here is black lynx and is confined to the comparatively small collar above which, by the way, shows a dab of the lovely vermilion chiffon velvet which achieves the wrap. Linings are an important consideration in all of this year's wraps and suits and here there has been selected an exquisite shade of rose satin. Red and rose—the whole wrap is like a lovely glowing rose—Jacqueminot above, La France underneath.

Needless to say, none of these creations is for the woman who must consider whether she had better stop Mary's music lessons or stop the morning egg. But it is not at all necessary that the same rich materials indicated here must be used to complete a good looking copy. Corduroy and satin, odd bits of pelt and material which may be hidden away in the bureau drawers, imitation furs, the squirrel which may have lined an old wrap come down from the eighties—it is really wonderful how much like a sponge the evening wrap may be. It will take up all sorts of odds and ends. And the garments shown here indicate mere details of form which prevail in the fashionable evening cloaks rather than any hard and fast rules about material. All of them may be copied effectively in less expensive fabrics.

Meanwhile, night is bringing out other things than the cereus and the evening wrap. For the first time in years evening hats are having a vogue. It goes without saying that this hat is the natural companion of the dinner gowns which so many fashionable women are wearing in place of the haughty alabaster shoulder effect. Since most of these dinner gowns are of black velvet, black satin, black jet and lace, it goes without saying that the hats follow this line of suggestion and that evening shapes of black malina, Chantilly, or brocade are much in the millinery foreground. Fur and lace are a classic combination, and some of the most charming examples work out this theory.

For daytime wear small hats are still the thing. The reason for this is not far to seek. Cumbersome fur collars are the rage and to put with this a great floppy, wide brimmed hat—it is to laugh, madame. As one debutante remarked, it makes a woman look too much like a freight elevator. And so, as a result of the big fur collar, we have again and again and again the small, close fitting hat. Many of these hats are untrimmed. Why gild brocaded gold any more than rained gold? And the fact jumps out that a great many of these smart, close fitting shapes are of black satin brocaded heavily in gold or silver. Among these are all sorts of modifications of the Russian hat.

Military modes are also somewhat persistent. For instance, a woman seen this week wore with a handsome black georgette gown trimmed lavishly in gold thread embroidery a jaunty continental shape of black silk beaver set off at the front with a high pompon. The completing soldier touch came from a long cape of velours cloth lined with gold colored satin and buttoning with the most military buttons.

The Sammy hat has been exploited now for months, but along comes our most prominent New York milliner with still another play on this. This same house has given also an extra tam, this one inspired by the Alpine soldiers, and the tam guard continues generally to enroll new recruits every day.

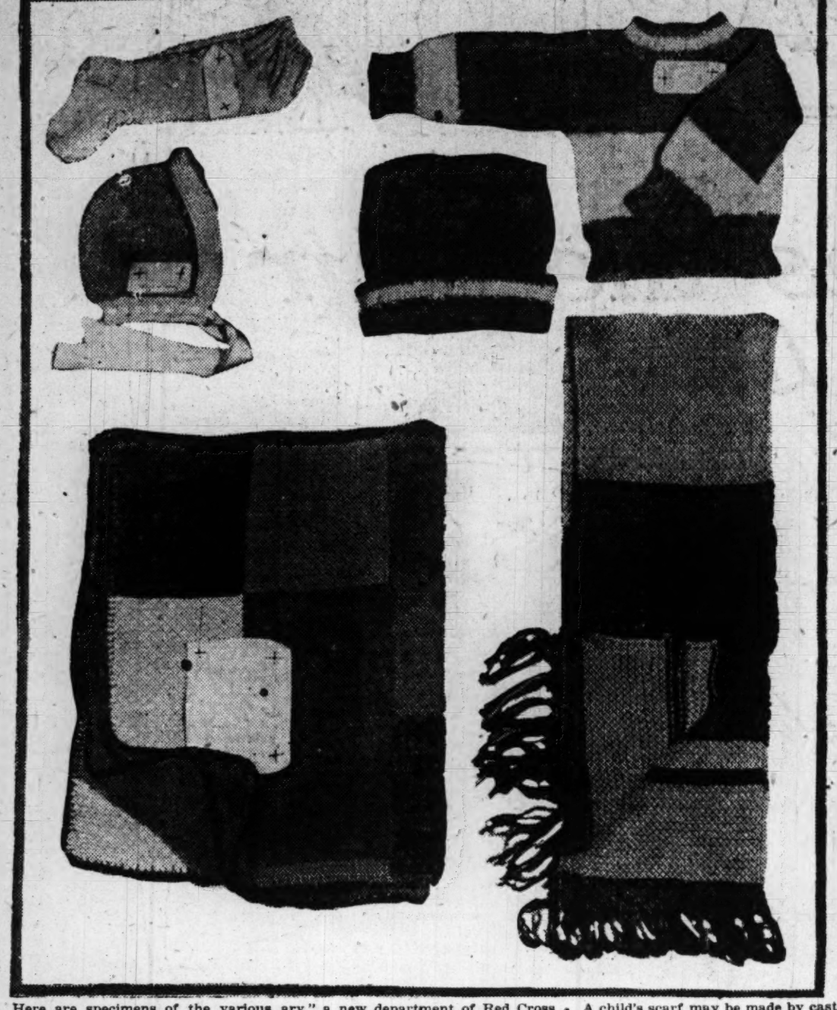
Apparently what every gown should know is—a tunic. We have witnessed this year a perfect tunic typhoon and the winds never cease blowing. Generally these accessories fall over an extremely tight underskirt, and often they are irregular in outline. But of course one can tell no more about tunic doin's than one can about one's best friends.

Perhaps the smartest model of an afternoon frock carrying out the tunic idea occurred in seal brown georgette crepe with a slimpsey drop skirt bobbled into a ten inch band of seal. The tunic of georgette was wide and full and embroidered at the hem with flat, dull gold beads in designs about a foot apart. A band of seal finished the square cut neck of the back and a girdle of georgette, finished with the gold beads, was knotted loosely about the waist and allowed to fall in long ends at the side.

With this stunning frock was worn a continental hat of brown velvet beaded in gold and putting off a rocket of brown paradise at the side. Brown silk hose and suede slippers were the finishing touch.

And, speaking of slippers, it is interesting to see the foot fantasies of the present season. The button hook may now come down from the wall. There's work ahead for poor old hook, for the laced boot of afternoon service has gone out in favor of the buttoned shoe. Along with this high boot we still see slippers, strapped and buttoned, worn with hose to match the gown.

Made by School Children for the Refugee Babies.



Here are specimens of the various ways that one may utilize all bits of yarn, any color. Search your scrap boxes and no doubt you will find pieces of wool that can be converted into some of these warm, knitted garments for the babies in France and Belgium.

These garments have been made by American school children, who belong to a group known as a "junior auxiliary," a new department of Red Cross service, for the French babies.

If you have some brightly colored yarn that cannot be used for the soldiers instead of making a garment for yourself, use it to help keep the infant population of France warm. Utilize all scraps of yarn in knitting or crocheting caps, hoods, jackets or booties for refugee children.

A child's scarf may be made by casting on thirty stitches—knit one yard long. Baby afghans may be all one color or clean leftovers of various colored wool yarns. Make into squares 5x5 inches, then sew or crochet 14 squares together for length and 10 for width.

Any of these knitted garments may be sent to the Red Cross for distribution.

What Are You Doing to Help Win the War?

What are you doing to help win the war? If you are one of the thousands of women who have responded to the call to the colors, is the rifle you shoulder loaded with practical ideas on how to save wheat, meat, milk, fats, sugar, and fuel, and are you handling it as the soldier handles his, with the idea of winning the war? Have you practical ideas on dress conservation, on health conservation, and the health of those under your direction? Perhaps you have faced the problem of earning a living while your soldier man is away. Have you any touching, appealing anecdote of him you would like to share with other mothers and sisters and wives of other men in khaki?

This department is an exchange for the women who are helping to win the war. Will you enlist?

"The Tribune" will pay $1 for every letter published on what you are doing to help win the war. If other things occur to you than those suggested send them in. Remember the suggestion you make may be a big "bit." Write on one side of the paper only. No manuscripts can be returned. Address Antoinette Donnelly, "Chicago Tribune."

Your Share and My Share.

Two women were seated behind me in the bus coming downtown the other morning. One was plying her needles as fast as she could on a half finished sock. The other was on her way downtown to buy more wool, I gleaned from her conversation, together with the fact that she had registered quite a lot of time for partriotic service besides. But with an inconsistency of the brand which humorists have appended to our sex since time immemorial, their conversation ran like this:

"It certainly looks funny to me. I don't see the sense of putting a tax on theater tickets and opera tickets," said one, "and on everything else."

"And I don't, either. Some one is getting that money. There's a nigger in the wood pile somewhere," the other gabbily assented.

And, having struck a common ground of brainless thinking, they expatiated windily and loudly, one knitting as fast as she could, the other hurrying as fast as she could to buy more wool for a sweater for her nephew at a camp.

If there were within earshot an enemy alien, that would be music to his ears, I thought.

The strength of the woman power of America depends upon more than just busy fingers. It depends upon discipline of mind with heart and fingers. I say heart and fingers advisedly, because I believe the hearts of my countrywomen on the bus were as true to their country's cause as their busy fingers. Undisciplined minds was the fault.

None of us women are doing our share in the nation's task until we realize that individually we contribute to the morale of the nation by our patriotic expression, by our faith in our government, even though the humanness of error may creep into its business occasionally, and by the highest form of idealism toward our country. In other words, it profiteth us nothing if we knit and make bandages fast and furiously and at the same time contribute joy to the enemy and threaten the morale of our nation by mutinous expressions.

* *

Her Share.

If through no fault of your own or some fault of your own you failed to sign up for war service in the recent big nation-wide drive, don't be discouraged and feel your one and only chance escaped you. The Woman's Council of Defense, 120 West Adams street, and the Red Cross, 62 East Washington street, will have booths for registration indefinitely.

In case you find yourself still standing "'twixt excuses and duty," consider this little story told me by the woman registrar who was on duty in an Italian section.

There was in this particular neighborhood considerable misunderstanding among the foreign born element as to the actual nature of the registration, some of them thinking it compulsory, others thinking it an employment bureau with immediate work to offer.

There came in one young woman of Italian birth, mother of three children. She was tubercular. She has a husband, but she helped out the family exchequer with an afternoon job cleaning in an office building. She wanted to work mornings. The registrar thought she was registering for pay service or maybe was among those who thought registration compulsory. She asked her a second time if her services were voluntary.

The woman answered: "Yes, I give from 9 to 12 mornings after I get my work done. My brother he fights and my uncle he fights in Italy, and I should give a couple of hours a day, I think!"

* *

In answer to a number of queries concerning clerical work for women in connection with the war department, let me advise that women desiring clerical work in government service should write to the civil service commission, Washington, D. C., as such work comes under civil service regulations. The demand for clerical workers and stenographers in Washington is heavy, but experts are wanted.

* *

For Sick Soldiers.

I have saved up all the small glass jars that we buy so many things packed in these days and have collected all I could from my friends. All summer at any time I had a little extra fruit I made up a few jars of jelly or jam. So with almost no expense and little work I have on hand about 300 jars of fruit. I am going to a camp hospital once a week all winter with a basket of these jars and give each sick soldier a jar and offer to write a letter for him. Each jar contains enough for one or two good meals and will be something different.

MRS. J. H.

* *

Why the Huns Can't Win.

In my own small way I am trying to help. I am 40 years old, a widow, and employed from 9 a. m. to 5:30 p. m. at $15 per week. Have "adopted" a navy boy whose name was kindly furnished me by Mrs. Moffett, wife of Commandant Moffett at Great Lakes. I write him cheery letters often, and occasionally I write to his widowed mother to cheer her.

I write letters several times a week to five acquaintances who are either serving in France or are at cantonments, and send them the sporting sections from the newspapers each day. I have sent one Christmas box to France, have bought a $50 Liberty bond, payable $1 weekly, and have knitted one scarf and one sweater, buying the yarn with dimes I saved.

K. G.

Most Old People Are Constipated

The wear of years impairs the action of the bowels. As people grow older they restrict their activity, neglect to take sufficient exercise, and indulge a natural disposition to take things easy. The digestive organs become more sensitive to the demands made upon them and rebel more quickly.

It is of special importance to the health of elderly people that the bowels be kept normally active. A mild, yet effective, remedy for constipation, and one that is especially suited to the needs of old folks, women and children, is the combination of simple laxative herbs with pepsin sold in drug stores under the name of Dr. Caldwell's Syrup Pepsin. It costs only fifty cents a bottle, and should be in every family medicine chest. A trial bottle, free of charge, can be obtained by writing to Dr. W. B. Caldwell, 456 Washington St., Monticello, Illinois, for whom this advertisement is published.

La-May Face Powder Stays on Better Than Any Other

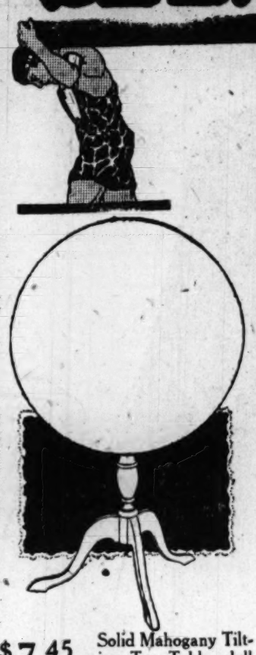
A specialist has at last perfected a pure face powder that really stays on; that stays on until you wash it off. It does not contain white lead or starchy rice powder to make it stick. This improved formula contains a medical powder doctors use to heal the skin. White lead poisons the skin and rice powder turns into a gluey paste that encourages enlarged pores, blackheads and rice powder pimples. In fact this new powder helps to prevent and reduce enlarged pores, blackheads and pimples. It is also astringent, discouraging flabbiness, crow's feet and wrinkles. To get this unusual powder, learn to pronounce the name correctly. It is called La-may (French, Poudre L'Amé). Because it is pure and because it stays on better than any other, it is already sold by thousands of dealers everywhere. There are two sizes. The large size is only fifty cents and the half size is twenty-five cents. When you use this delightful La-may and you see how wonderfully it beautifies your complexion, you will understand why it so quickly became the most popular complexion powder sold in New York.—Advertisement.



MOVIE ACTRESSES AND THEIR HAIR

Did it ever occur to you that every movie actress you have seen has lovely hair, while the most popular count their curls as their chief beauty? In fact, many are leading ladies just because of their attractive locks. Inquiry among them discloses the fact that they bring out all the natural beauty of their hair by careful shampooing, not with any soap or makeshift, but with a simple mixture by putting a teaspoonful of Canthrox (which they get from the druggist) in a cup of hot water and applying this instead of soap. This full cup of shampoo liquid is enough so it is easy to apply it to all the hair instead of just the top of the head. After its use, the hair dries rapidly with uniform color. Dandruff, excess oil and dirt are dissolved and entirely disappear. The hair is so fluffy that it looks much heavier than it is, while its lustre and softness is delightful.—Advertisement.

OUR REMOVAL SALE SAVES YOU MONEY



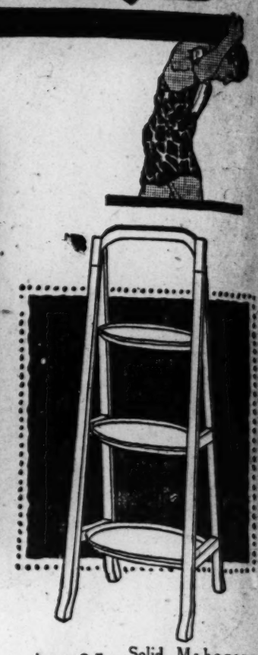
$7.45 Solid Mahogany Tilting Tea Table, dull finish, well made, neat design. A most useful as well as ornamental article for your home. Priced exceptionally low.

9x12 WILTON VELVET RUGS

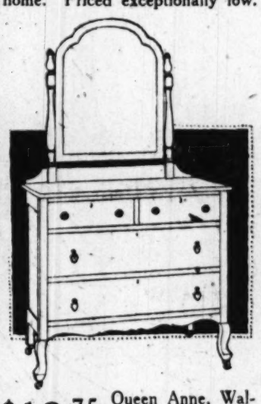


$19.95 **9x12 WILTON VELVET RUGS**

The greatest rug value ever offered. All worsted, fast color, 9x12 Wilton Velvet Rug—new fall designs, in a large assortment of color combinations. Do not fail to inspect this special lot. Limited stock of some patterns. Go to our store nearest your home and see these rugs at once. They are wonderful bargains.



$4.85 Solid Mahogany Muffin Stand, the many usages and low price of which should appeal to you. A Removal Sale special.

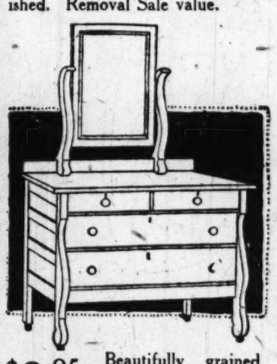


$19.75 Queen Anne, Walnut Finish Dresser, large plate mirror, deep drawers, well made and finished. Removal Sale value.



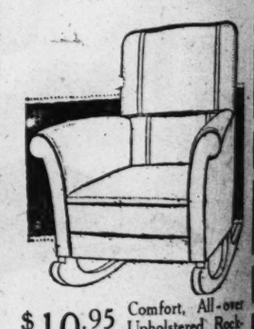


$17.85 Triplicate Mirror Queen Anne Toilet Table, walnut finish. Will add greater beauty to your room. Priced to sell quickly; few in stock.



$9.95 Beautifully grained golden oak finish, beveled mirror, dovetial drawer construction.

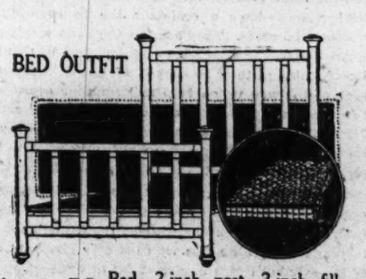




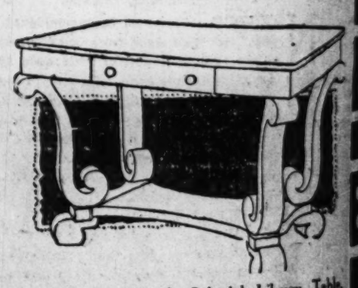
$10.95 Comfort, All-over Upholstered Rocker; imitation Spanish leather covering. Broad back and spring seat.



$8.95 Solid oak, fumed finish, 42-inch top, 6-foot extension; durably made. Removal Sale special.



$18.75 Bed—2-inch post, 2-inch fillers, Vernis Martin finish, steel spring, cotton top mattress; complete. Same bed in wood finishes, $2 more.



$10.45 48-inch Colonial Library Table, scroll legs, large drawer, mahogany finish. Removal Sale price.

WABASH AVENUE STORE
OPEN EVENINGS
MONDAY—WEDNESDAY—SATURDAY

MAKE YOUR OWN TERMS

OUR Branch Stores have been allotted a portion of our surplus warehouse stock, which they have on sale at unusually low prices.

Downtown Store
125-27-29 S. Wabash Ave.
Between Adams and Monroe
Open Monday, Wednesday and Saturday Evenings

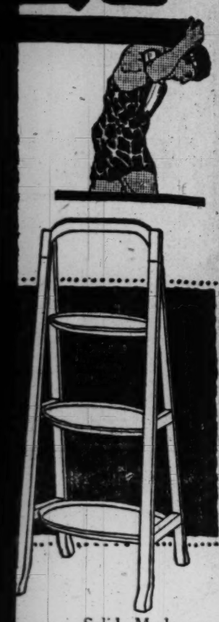
South Side Store
Ashland Ave. and 48th St.
Northwest Corner
Open Tuesday, Thursday and Saturday Evenings

WE TRUST THE PEOPLE
Spiegel's

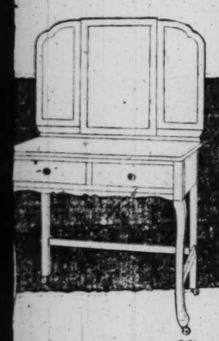
Northwest Side Store
2023-35 Milwaukee Avenue
Near Armitage
Open Tuesday, Thursday and Saturday Evenings

South Chicago Store
9133-35 Commercial Avenue
Near Ninety-first Street
Open Monday, Thursday and Saturday Evenings

LE
EY



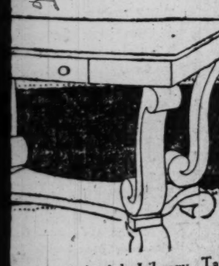
4.85 Solid Mahogany Muffin Stand, the many usages and low e of which should appeal to A Removal Sale special.



17.85 Triplicate Mirror Queen Anne Toilet Table, walnut fin- Will add greater beauty to ir room. Priced to sell quickly; w in stock.



10.95 Comfort. All-over Upholstered Rock- er, imitation Span- leather covering. Broad back d spring seat.



8-inch Colonial Library Table, roll legs, large drawer, mahog- ny finish. Removal Sale price.

tores have been allotted a ur surplus warehouse stock, on sale at unusually low

Northwest Side Store
5 Milwaukee Avenue
Near Armitage
y, Thursday and Saturday Evenings

South Chicago Store
5 Commercial Avenue
Near Ninety-first Street
y, Thursday and Saturday Evenings

Patterns by Clotilde



Drawn from exclusive designs by Maude Martin Evers.

No. 1549—Girl's frock, 8 to 14 years. For the 12 year size will be needed 4½ yards of material 27 inches wide, 3¾ yards 36, or 3⅝ yards 44 or 54 with ⅝ yard 36 for the trimming.

No. 1550—Girl's frock, 6 to 12 years. For the 12 year size will be needed 3½ yards of material 27 inches wide, 2¾ yards 36, or 2 yards 44, with 1⅞ yards 27 or 36 inches wide for the blouse.

No. 1551—Boy's suit with laced belt, 2 to 6 years. For the 4 year size will be needed 2¾ yards of material 27 inches wide, 2¼ yards 36, or 1⅝ yards 44.

Order Blank for Clotilde Patterns

CLOTILDE, SUNDAY TRIBUNE, CHICAGO.

Inclosed fine $..... Please send me the Clotilde patterns listed below:

Pattern number. Size. Price.

Name.....

Street.....

City..... State.....

How to Order Your Clotilde Patterns.

In ordering a waist the size should be determined by the bust measure. Give the bust measure. In ordering a skirt the size of the hip is more important than the size of the waist, but give both the hip and the waist measure. Ten cents for each waist, coat, or skirt.

In ordering misses' patterns the age should be stated—12, 14, 16, or 18 years. Ten cents for each waist, coat, skirt, or dress.

In ordering children's regular patterns order them by the age of the child. Ten cents each.

Clotilde's patterns are made in New York exclusively for "The Chicago Sunday Tribune" and may be obtained through no other service. A Chicago distribution office has been opened, and following this announcement orders will be filled on the day of receipt. An extra 3 cent stamp will allow for letter postage and will thereby hasten delivery. Patrons are requested to send stamps instead of dimes, as money is frequently lost in the mails.

REAL LOVE STORIES

This department appears every day in "The Daily Tribune."

Do you know a real love story—one that is stranger than fiction? It is the idea that is wanted. No attention will be paid to literary style. "The Tribune" will pay $5 for every story published. Manuscripts will not be returned. Address Doris Blake, "The Tribune," Chicago.

AN OLD MAID'S COURTSHIP.

THERE was an old maid in our office. One might have thought she had passed the age when there was any hope of her getting married, but evidently Miss Pelley had not given up hope. She exercised many little artifices to attract the men, but succeeded only in annoying them.



As the business grew Miss Pelley was unable to attend to all of the ac- counts, so a new bookkeeper was hired to help out at that end, combining his work with those of cashier. George Brooks, the new man, was anything but prepossessing, being awkward, ill at ease and shifty eyed. In spite of these physical defects, however, he was neat and accurate at figures and always did the job. He looked good to Miss Pelley. It soon got around that he was a confirmed bachelor and it was noised that she had set her cap for him.

Of course, being a woman, she was at a disadvantage. He met her ad- vances not unkindly, but never more than a fourth of the way. So far as their fellow workers knew he never took her to a picture show or other entertainment or spent any money for candy or flowers for her. This was not because he was stingy, for he was gen- erous with his money.

Frequently as he stepped out into the street she caught up with him and walked a few blocks together until they always parted, Miss Pelley doing most of the talking, and acting coy and simpering. That is as far as the relationship, or rather the acquaintance- ship went in the course of six or seven years.

Then Brooks fell ill. Miss Pelley, seeing an opportunity to do him a favor, announced that she would do his work. And she did, coming down early, no one knows how early in the morn- ing, and staying no one knows how late at night. When Brooks returned to work days her face was drawn, her complexion gray, her homeliness verg- ing on ugliness. She earned a smile of welcome, a curt word or two of gratitude. That was all. But she was repaid.

Shortly afterward the firm's books were audited. The auditor, a keen, fer- retlike person, had a session with the boss in the latter's private office. Miss Pelley, scenting something amiss, found an excuse for going in there in order to catch a word or two of what was going on, but she came out again immediately. Since the auditor's arrival she had watched him with the intentness of a cat; now she seemed worried and flus- tered.

The boss called for Brooks. The bookkeeper had been hanging over his ledger, looking about furtively, and aimlessly dipping his pen into the ink well, but when the summons came he stepped away nonchalantly enough. Miss Pelley sat outside the boss' door, a world of yearning, pity and appre- hension in her face while she rolled her handkerchief into a little tight ball.

In a quarter of an hour Brooks re- turned to the outer office. He was limp, haggard, all in. He went to his desk, dropped into his chair, and let his head fall down on his arms. Miss Pelley passed by him, touched his arm lightly with the tips of her fingers, and marched into the boss' office.

"How much are the accounts short?" she aked.

The boss answered, "Nine hundred dollars."

"If you will let him go," she said, "I will make up the shortage. I have sav- ings amounting to nearly that much, and there are some trinkets which I can sell to make up the difference." She explained that she had discovered that the accounts were wrong during Brooks' illness and had been praying for an opportunity to make good the loss before it was found out. The un- expected coming of the auditor had spoiled her plans.

At first the men would not listen to her; but she argued, pleaded, wept, went down on her knees, and finally they gave in. She went out and told Brooks what she had done as simply as if she had been explaining a detail in the accounts. He listened without any show of emotion other than a straightening of his fingers and a new light in his eyes. Then he took his coat and hat and walked out of the office never to return.

Miss Pelley stayed on. She had lost all of her coyness and sprightliness in the presence of men. Every week she received a letter postmarked from a small town in northern Minnesota, and these missives she handled tenderly. Three months after the auditor's visit Miss Pelley resigned, and not long aft- erwards a weekly paper in the town of the postmark brought back word of her marriage to George Brooks, a "logging contractor."

They have stuck together through thick and thin, slaved, saved, invested, and now have a good sized bank ac- count, a son who is their pride and joy, and a position of respect in their com- munity. The marriage has been an unusually happy one. R. D.

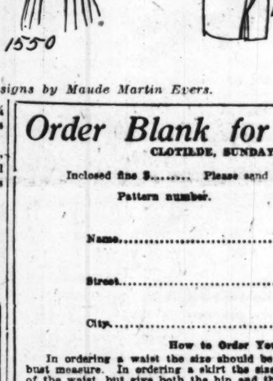
For and By BUSINESS GIRLS

Mary King.

Miss King will be glad to help business girls solve their problems. If you want a personal answer send a stamped, self-addressed envelope. Address Miss Mary King, "Sunday Tribune," Chicago.

GUARD YOUR HEALTH.

IN the days of unsettled weather, when we wake up to we know not what sort of a day, it is necessary for the girl who is up early every morning and off to business, regardless of the weather, to use extraordinary caution in guarding her health.



If young business women would only realize that good health is a precious possession, and guard it as such, they would become not only more valuable in business but would save themselves the miserable discomfort and unhappi- ness of a frail constitution.

Of course, there are extremists to be found in every sphere, so we have with us the girl who will worry her- self into a fine state of "nerves" try- ing to keep well. We have not to do with her now, however. This appeal is to the girl who thoughtlessly fails to preserve and improve her physical well being.

Women do not always dress with a view to their health's sake. This is one reason why women are delicate and not as dependable as men in business.

The other day I had an engagement for luncheon with a friend who works in a downtown office. As we had not settled on an eating place, she asked me to call for her at the office. While I waited for her to put on her hat and coat I looked around the office and noticed that there were four desks closed and unoccupied. I knew there were about ten girls employed in the office, and was surprised to see so few of them about. On the way out I asked my companion where all the girls were. She told me that four were away that day on account of illness, and that one or two were absent nearly every day. According to her, it is a rare day that finds all the girls at their desks.

It is imperative that every girl who works and expects to keep on working must give her whole attention to keep- ing herself well. She must live hygien- ically, keep her body and her clothes always clean, eat wholesome food and enough of it, drink plenty of water, exercise continually, and wear suffi- cient clothing to protect herself from inclement weather.

Too much stress cannot be laid on the fact that a woman must dress properly in order to retain her health. She ought to dress according to the weather. It stands to reason that she needs more protection by heavy cloth- ing on cold, damp days than she does when it is fair and warm. Some wom- en's idea of dressing is to wear a cos- tume that displays this or that charm to advantage, and never regards its suitability to the season, the day, or the place. A woman is never really becomingly dressed if her clothes are not in accordance with the condition of the weather.

A manager of a large office building told me that he uses a great deal more fuel in the heating of the building than is really necessary. He has had many complaints from the women who work in the offices in the building that the rooms were not sufficiently heated, so he has had to keep the building over- heated at all times. From his observa- tion he discovered that nearly all the complaints came from girls who were in the habit of wearing chiffon and georgette crêpe waists, with their arms, backs, and chests unduly ex- posed to the elements.

Girls who wear in the fall and winter clothes that are suitable only for mid- summer not only expose themselves to many ills but put a hardship on the people about them by depriving their office mates of fresh air because they cannot bear to have the windows opened.

Housework Worked Off Ten Pounds In One Month

says Antoinette Donnelly



This department appears every day in "The Daily Tribune."

HEREWITH is an hon- est to goodness testi- monial of the pow- ers of housework as a beautifier. I'd like to be able to print the photo- graph of the woman in the case, because she's such a ripping looking person—especially since she lost her ten pounds and has put a smarter activity into her every movement. But she bound me to secrecy as to real name, real address, and no photograph. But the honesty of her experi- ence I can vouch for.

So, if you are interested in losing a few pounds or more than a few odd pounds—my advice to you is to listen to what Mrs. J. (phoney initials I give, ac- cording to my contract with the loser of the pounds) has to say in favor of house- work as a reducer.

"I had a pretty soft life of it," said Mrs. J., "until a couple of months ago. I wasn't so rich, but my hus- band wouldn't let me do any housework. Some husbands have an idea that they are going to run the barometer of their earning capacity down too low in the sight of their fellow men to per- mit their wives to do housework. That was the way with mine. I really wanted to do more of it. But he'd say, 'O, dear, what do you want to do anything for when I'm paying a maid $8 a week?' And he'd get mad if he caught me at any of the rough work around the house.

"I was just lazy enough to fall easily into the soft berth he made for me, with the result that I began to look the part. When we were married I weighed 128. Two years of nothing to do but eat, dress, go to bridge parties, and eat some more, and I jumped to 145, including a fat waist, fat hips, a fat chin! And I may add a few cut- ting remarks from the indulgent hus- band!

"Then there came a day when my husband joined the colors, leaving me with enough to live on modestly. Mod- estly meant without a maid! For which I send up prayers of gratitude because I've learned a lot of the usefulness of life besides the loss of pounds.

"He felt pretty badly leaving me to face things alone and in a frugal way, the dear boy! When I'd gladly go out to earn a living rather than stand be- tween him and his duty to his country.

"I let the maid go, of course. And I started in where she left off. In- stead of lying in bed until 9 and 10 in the morning I got up and got break- fast. I made the beds and I swept and I dusted. I got a pair of rubber gloves and I scrubbed the kitchen floor and I washed up the oiled floors throughout the rest of the house.

"I imagine the blood of my great grandmother began to assert itself. She was the kind of woman you read about in early settlement life. Be- reaved early, she raised a family on a farm and did not only the housework but the farmwork, to splitting and cut- ting down trees. I began to feel like a new woman before I had been doing my work a week. And I found so much to keep me moving it seemed I didn't get time to sit at all.

"At the end of the second week I began to have a somewhat emanci- pated feeling around my waist line which only a woman widowed of pounds knows the joy of! And then I was saving money. The Tuesdays when I used to have to hand over $8 didn't come around as fast when there was no maid to pay as they did when she was there. But the money was saved.

"Honestly, I don't see why women get the notion they are treated like dumb beasts because they are called upon to do their own work. It is an absolute joy to me—even to scrubbing the floors. It's fun. Honestly! Maybe it wouldn't be so funny, however, if I didn't feel I was doing double duty—removing dirt from the floor and pounds from myself. A woman who never smiled a smile in her life could grin a soul grin when the scale regis- ters a decrease.

"I learned a little trick of picking things off the floor that helped make my limbs agile and my waist line limber. I used to make myself do it without bending my knees. I'll admit at first I cheated. But I got after a bit to do it easily.

"You can see how easy it is to get exercise when you are making a bed. The window of the bedroom I always kept wide open, so I tucked fresh air into my lungs as I tucked the sheets and the blankets in. The stretchings pulled off some of the fat that my back began to look bulgy with.

"A doctor told me one time that when you get down on your knees and scrub you take one of the most sci- entific positions for raising the in- ternal organs and for shoulder, arm, and waist reduction you can't beat the scrubbing brush as a first aid.

"I will confess I never fell hard for the wash tub. That I didn't like be- cause I never could wash without slopping myself all over and the floor for yards around.

"But I ironed. And the standing and moving around—over to the clothes horse and back again, to the stove and back again—well, they kept the flesh going at least!

"I washed the windows inside and out—and maybe you think I couldn't feel the muscles getting what was best for them.

"I got the active habit so that I even took to outdoor housework and dis- charged the man to whom we used to pay 25 cents an hour for raking up the leaves and mowing the grass. Ten minutes of this work and I would be in a perspiration. This, followed by a bath, always made me feel lighter in body—and soul, I might add.

"The bath taking was, perhaps, an important feature of my easy reduc- ing. After any strenuous work like scrubbing I always took a tumble into the tub. It took the soreness out of me at first. And it made me feel so good."

"Yes, I give my heartiest indorse- ment to housework as an aid to reduc- ing. After I was at it one month I tipped the scale exactly ten pounds less. Am I going to continue it? Well, you'll see me next minus ten more! You can count on that!"

If you missed the Antoinette Donnelly series telling how she reduced Mrs. Eva Lane thirty-six pounds in six weeks, or how she added twenty pounds in five weeks to Miss Helen Barnett's weight, or how she corrected a head of dry, thin, falling hair and an oily scalp with dandruff, or the article on treating Miss Hill's com- plexion for pimples and blackheads, send a stamped, addressed envelope and the information will be mailed to you. Any other questions pertaining to beauty and hygiene will be gladly answered.

MRS. R. T. D.: THE ELECTRIC needle is really the only permanent means of removing superfluous hair. All other remedies are but temporary and once begun must be continued in- definitely. When the hair is on the face the electric needle is the only means that I can safely recommend to you. The charges and amount of work that can be done in an hour vary with the operator. The treatment is not especially painful. A good depilatory may be used on the arms or other parts of the body where it is desirable that superfluous hair be removed. The fol- lowing is one of the best formulas for this purpose: Sulphide of barium, two drams; oxide of zinc and starch, each three drams. Mix well and keep tight- ly corked. When you wish to use this, mix with enough water to make a paste. The paste is then spread on the part and allowed to remain on for a few minutes. Then wash it off and apply cold cream. There will be a re- sulting irritation.

Marion Harland's Helping Hand.

By Marion Harland.

Collecting Butterflies.

"I am a little boy 11 years old and I am trying to get some butterflies for a collection. I have some monarchs and some black swallowtails, and I should be glad if some of your kind readers could send me some other kinds. I will pay the postage on them.

"M. G."

The love of making collections of one sort or another is bound up in the heart of most small boys and girls. It is fortunate when the taste shows itself in something like butterfly col- lection, since this leads to study and a knowledge of nature and of entomol- ogy. All of us who recollect our own childhood are likely to be interested in a plea like this and we trust it may come to the notice of a reader who will be able to grant the little boy's wish. We shall be happy to send his address to some fellow collector, old or young, on the receipt of the clipping and of a stamped, addressed envelope for re- ply.

* *

Ready to Offer Cheer.

"If you know of any fellows from 17 to 19 who need cheering up a bit, just send me their addresses and I will do my best.

L. B. J."

I don't just at present know of any such fellows, but I dare say that some exist and hope they may see this cor- dial offer and write for the address of the lad who makes it. If they fail to do so it will be well for him to keep on the lookout for the letters of those who seem to him to call for his good offices in the cheering up line—pro- vided they are men. We do not bring

* *

Date Cake.

"Have you a recipe for date cake? My boys prefer it to more expensive fruit cake, and I am told it is more wholesome. I have eaten it, but the cook who used to make it for me has gone away and she did not leave the recipe.

M. J. U."

One cup or half pound of dates and one cup of walnut meats, chopped fine with the dates. Beat three eggs light- ly with one cup of granulated sugar, and half cup of flour sifted twice with one teaspoon of baking powder. Bake from three-quarters to one hour in an oven that has been heated ten minutes before the cake has been put into the oven. Bake slowly. Do not touch the cake until it is cold. Be sure to grease the pan well.

* *

Pineapple Salad.

"Will you tell us how to make pine- apple salad? We like the flavor of this fruit and are exceedingly fond of all manner of salads, including Macedoine, that are based upon fruits. M. F. R."

A slice of pineapple on a crisp bed of lettuce leaves. Fill the center with a ball of cream cheese covered with finely chopped nuts. In the heart of the lettuce beside the pineapple put boiled dressing and sprinkle with a dash of cayenne. The Macedoine salad best known to us has no fruit in it.

* *

Cheer for an Invalid.

"Thank you so much for sending me the address of the boy for whom I asked. May I ask another favor? I would like to have the address of the mother who signed herself M. N. She requested some cheering up for the 16 year old son who is an invalid. If there is anything I can do to lighten the mother's burden or to make the son just a bit happier I shall be grate- ful for the opportunity to do this.

"R. G. A."

It gives pleasure to send the second address asked and no doubt both the mother and the invalid boy will be helped by her cheery ministrations.

Girls! Use Lemon Juice!

Make a quarter pint of beauty cream for little cost. Clears, softens and whitens the skin. Brings out the hidden roses!

By all means, girls, prepare a lemon lotion to keep your skin flexible and young look- ing. You will soon realize that true loveliness does not mean the powdery look or waxen colorlessness of some hot-house flower, but is typified by the velvety soft- ness of your skin, your peach- like complexion and rosy- white hands.

At the cost of a small jar of ordinary cold cream one can prepare a full quarter pint of the most wonderful lemon skin softener and com- plexion beautifier, by squeez- ing the juice of two fresh lemons into a bottle contain- ing three ounces of Orchard White. Care should be taken to strain the juice through a fine cloth so no lemon pulp gets in, then this lotion will keep fresh for months. Every woman knows that lemon juice is used to bleach and remove such blemishes as freckles, sallowness and tan, and is the ideal skin softener and beautifier.

Just try it! Get three ounces of Orchard White at any pharmacy or toilet coun- ter and two lemons from the grocer and make up a quarter pint of this sweetly fragrant lotion and massage it daily into the face, neck, arms, and particularly rough, red hands. You'll like it immensely.

Genuine Orchard White bears the name, Edward Wesley Co., Cincinnati, Ohio.



Why does a painter dip his cut hand in turpentine?

Simply because he knows that Turpentine goes into every nook and corner of the wound, sterilizes it, leaving it wholesome, clean and in the right con- dition for rapid healing. Grandmother used Tur- pentine to allay infection, to relieve colds, headaches, pains and many other troubles. It burnt and it smelled but it was an unusually effective remedy just the same.

TURPO

is the modern form of Turpentine. It will do just the same things only better, because it also contains Menthol and Camphor, two other old-time remedies. Turpo hasn't a bite, nor a sting. It is a pure, golden, delightful-smelling salve that is perfectly safe to use and that stands in a class by itself among house- hold remedies. It is the only Turpentine Ointment.

You can get Turpo from your druggist for 25c, 50c and $1 a jar. If he can't supply you, send us his name and address and we'll send you a sample free.

Turpo is a fine remedy for: cuts, scratches, burns, sores, wounds, rough or chapped skin, lameness, sore joints, sunburn, insect bites, ivy poisoning, piles, pimples, etc.



Turpo is a ready relief for all kinds of colds, Catarrh, Hay Fever, Spasmodic Croup, Whooping Cough, headaches, earaches, Neural- gia, Lumbago, Pleurisy, etc.

The Glessner Company
Makers of
Glessner Cough & Croup Remedy
Findlay, Ohio

Send for free sample

The Store of To-day and To-morrow

THE FAIR

State, Adams and Dearborn Streets

Telephone Private Exchange Three

Thanksgiving Is Here—and Christmas

Buy Semi-Made Aprons



To encourage economy, to provide suitable and serviceable gifts, and to give work to young and old, we offer, at a special price, materials for making fancy aprons.

THESE tea aprons—cut ready to finish, give you the opportunity of using your own ingenuity in completing. The materials are plain lawns, novelty stripes and checks in Plaxons, dimities and novelty weaves. Finished models will be on display, suggesting various ideas and styles which may easily be copied. An early selection is suggested, as there are only 3,000 to be sold. Materials complete (without laces) on sale for **15c**

A sale of laces, beadings and embroidery for finishing aprons will be conducted in the linen department.—(Second Floor.)

Rubber Goods

WE purchased a special lot of 2-quart all rubber hot water bottles and fountain syringes—all guaranteed not to leak—slightly imperfect numbers of 69c to 1.39 grades for Monday, until sold, at **43c**

Main Floor

Playing Cards



THE FAIR Playing Cards — fine grade linen finish cards, narrow French whist size. Card players tell us, there is no better card than this. Regular price, 24c; Monday, **14c**

Main Floor

Poker Sets



Handy size set for poker, or other games—enameled composition block, with 100 chips and 1 deck of cards. Leatherette cover. Suitable for soldiers or for travelers. An excellent gift. Regularly 1.75; Monday, **1.29**

Main Floor

Almonds, 49c



Main Floor

MARVELAUX chocolate coated almonds—excellent quality; a high-grade confection—packed in neat 1-pound fancy boxes; specially priced for Monday, the usual 75c box for **49c**

Hand Bags



GENUINE Walrus grain leather traveling bags—16, 17 and 18 inches long; have end catches, good quality lining and inside pockets; an ideal gift to buy now for Christmas; regularly $5; tomorrow, while 160 last—choice, any size, **3.79**

Main Floor

Kiddie Horses

Only 300 of Them in This Sale



COME here early, if you want one of these kiddie horses—for tots. Every horse finished in natural color; while 300 last, for Monday's sale, special at **69c**

Fourth Floor

Notion Items

J. & P. Coats' mercerized crochet cotton, white only, Nos. 5 to 50, limit 5 balls to a customer; no mail or phone orders; spool, **8½c**

12c Eureka and Corticelli 100-yd. spool sewing silk, white or black; priced at, **8c**

Dorcas knitting cotton, white only, all numbers; per ball, **4c**

4c Best 4-ply spool darning cotton, black, white, and colors; per spool, **2c**

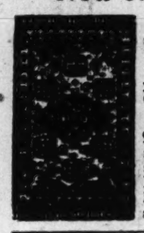
3c John J. Clark's 3-cord machine thread, white or black; per spool, 2c; 6 spools for **12c**

6-yd. belt white bias tape, assorted sizes, 10c value; belt, **5c**

10c DeLong's hump hooks and eyes, white or black; per card, **6c**

Rugs and Carpets

Now on the Fifth Floor



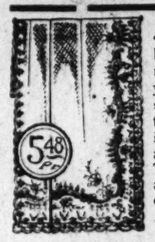
$52.50 Wilton rugs, size 9x12, standard quality; our entire line of patterns in this weave for your selection. Choice at **41.50**

$75 and $82.50 Wilton Rugs, size 9x12. Superior quality, fresh new goods, perfectly woven designs, mostly Persian; formerly priced at $75 and $82.50, now at **58.50**

LINOLEUM — Wide, heavily printed, thoroughly seasoned linoleums—your choice of our extensive line of regular 85c and 90c qualities, 4 yards wide; per square yard, **68c**

Standard tapestry Brussels stair carpet, in the ¾ width. While inexpensive, this style of weave gives excellent service; made to stand the roughest usage. Your choice tomorrow at, the yard, **59c**

8.50 Curtains at 5.48



A SPECIAL purchase of fine cable net lace curtains will be placed on sale Monday morning. Made of the finest yarns; all copies of real laces—some pretty Brussels effects in the lot. All come in white, ivory or Egyptian color, and are 2½ yards long. They sell regularly at 8.50 a pair; special at, pair. **5.48**

Four Special Bargains

1.15 bleached seamless sheets, size 81x90, splendid quality; specially priced for Monday, at, each, **97c**

2.35 scalloped crochet bed spreads, size 76x87; come in splendid patterns; specially priced for Monday, each, **1.89**

Above items, Fourth Floor. Those below, Third Floor.

Plaid wool nap cotton blankets; size 72x84; look and feel like wool; pretty plaids; special at, the pair, **4.88**

3.75 bed pillows, filled with white goose feathers, covered in pretty art ticks, sizes 22x28; special Monday, each, **2.49**

Do Your Christmas Shopping Early

Large stocks are here for your choosing—and service never will be better. Gifts bought now will be set aside for future delivery whenever you desire.

Two Items for $4 Coats at 2.85

PRETTY corduroy velvet coats, full skirts and high waist line, brown, navy and green—warm linings—roll collars and cuffs, fancy buttons. Our usual $4 coats, special at **2.85**

Two Great Groups



IF we deserve praise for anything in apparel, it is COATS. On the strength of praise of many of the most discriminating women, we announce the purchase of a sale of unusual importance with enthusiasm.

There's a notable saving event in Coats at 23.75

Many women may have been inclined to the spirit of procrastination during the past few days. Come to the Fair tomorrow—you will be thankful.

THESE coats are made of rich all-wool fabrics—and they're lined throughout. Many have fur collars, others have the season's newest fabrics and the latest styles are here. You may choose from a variety of shawl collars of plush, of Karakul, of Coney and of self material. The materials are wool velours, heavy two-toned velours, rich melton cloths, etc. Exceptionally high grade coats in this group for tomorrow at **23**

A Sale of Dresses for Tomorrow

For Monday a prudent purchase of the sort of dresses at special price. Many are silk and wool, others are silk and georgette combinations, with embroidery and braid trimmings; brown, taupe, navy, black and other colors. Your choice at

Early Winter Millinery



A showing of all that is new and charming in millinery for the early winter season will be found in our third floor section—and prices in every instance are attractively moderate.

MILITARY and "bustle" styles lead—they can be worn so becomingly by almost every woman. You will see here hats of fur, satins and brocades of silver and gold. There are many small shapes, as well as the tall cockade of coque feathers on helmet shapes. We invite you to inspect these new hats in a selection of practically every shape, style and trimming, which we have so modestly priced at

6.50 7.50 $10 and up to 27.50

Dolls' Wigs

Low priced from 48c up, in our Hair Goods Section, 3rd Floor.

Women's hair goods, including allover transformations and hair switches at special savings.

Why not try the Permanent Wave, and have your hair naturally wavy?

Scalp treatments administered by our Specialist.

Plate Service Luncheon

In Our 7th Floor Cafe

Roast Ham and Spinach, Boiled Potato	30c
Broiled Tenderloin Steak, French Fried Potatoes	30c
Asparagus Omelette, Mashed Potatoes	30c
New England Boiled Dinner	30c

Paul Biese's Jazz Quintette entertains daily at noon.

"Rengo Belt" Corsets

Third Floor.

Are For Women Who Seek Comfort, Style and Economy.



RENGO Belt corsets have wonderful features. They're designed to improve and preserve your health, and, when properly fitted, they will give the stout figure more slender lines—not by compression, but by supporting the different organs of the body.

Come in and Let Us Explain Their Manifold Virtues

One model, of beautiful brocade material, is designed for women who like a low bust, but who need abdominal reduction and support. Try this model and notice the wonderful improvement in your figure. This model is priced at **$5**

An excellent model for the average figure—extra long boning over abdomen, and elastic gores to make the corset pliable and easy in any position. Made of good, durable coutil. Very good value at **3.50**

An unusual corset for the average figure—excellent for the woman large below waistline—elastic band in back, reducing a large back. Made of good fine coutil and well boned throughout. Priced at **2.50**

Reducing the High Cost of Foods

3 lbs. fine granulated sugar, and 3-lb. bag genuine Old Dutch coffee, complete for **1.19**

Fancy new Santa Clara prunes, 1917 pack; per lb. can, **89c**

Free sample pkgs.: Post Toasties, Grape Nuts and Postum Cereal—the three packages free with every large cans 50c size, of Instant Postum, at **45c**

3 lbs. gran. sugar and 1 lb. basket (anjou, winter pears, complete for **1.19**

Monsoon plum pudding, No. 2 can, **49c**

New England mince meat, per pkg., **18c**

Apples, very fancy, good keepers, packed in so-called bushel baskets, at **1.89**

1 lb. tall can Libby's fancy red salmon; per can, **35c**

6 cans B. M. Paris corn, new pack, for **98c**

6 cans Fancy new string beans, Lakeside, for **98c**

6 cans B. M. Boston baked beans in sauce, for **98c**

Mince meat, fancy No. 10 (gal.) can, **98c**

Fancy seeded raisins, per pkg., **14c**

Fancy new Brazil nuts, large washed; lb., **19c**

Fancy yellow globe onions, 5 lbs. for **23c**

Fancy yellow turnips, 5 lbs. for **21c**

10 lbs. cube sugar, bulk
2 lbs. selected blended coffee
1 lb. old-fashioned Japan tea
6 cans B. M. Paris corn
3 cans Early June peas
2 cans tomatoes
Complete for **4.39**

10 bars Johnson's Galvanic soap for **49c**

Lekko scouring powder, per can, **4c**

Baker's canned fresh cocoanut, per can, **12c**

Native round steak, choice cuts; lb., **28c**

Native spot roast, choice cuts; lb., **17c**

Smoked butts (cottage boneless (Cotham) sugar) Oscar Mayer's, cured; lb., **37c**

Free! $1 Ryzon Cook Book with every 1-lb. can Ryzon baking powder, at **35c**

Quaker Puffed Wheat or Rice; 2 pkgs. for **25c**

20 Mule Team borax soap chips, large package, **27c**

Libby's Bartlett pears, Happyvale brand, can, **23c**

2-oz. bottle sweet gherkins for **23c**

Santa Claus popcorn, per pkg., **6c**

Extra sifted Little Gem peas, per can, **19c**

Pint bottle pure apple cider juice for **19c**

Thanksgiving Needs in the Home

The enjoyment of the Thanksgiving dinner will be greatly enhanced for the wise housewife who takes advantage of these savings on cake mixers, casseroles, jelly and pudding molds, electric percolators, etc.



Universal Percolators

Universal enameled percolators, with aluminum inset, greatly reduced.

4 cup size, 2.25; 8 cup size, 3.25; 10 cup size, 3.75



All Styles of Roasters Reduced

Genuine Lisk Sanitary enameled double roaster, with inside pan.

8 lb. size, 2.25; 12 lb. size, 2.45; 16 lb. size, 2.89



3-piece carving set, made by Landers, Frary & Clark, in lined box, Monday at **1.59**



Electric coffee machine, made by Landers, Frary & Clark, in copper or nickel finish:

6 cup size, **7.45**

9 cup size, **8.95**

Oval enameled double roaster, holds 8 lb. roast or fowl; special for Monday, **1.39**



Landers, Frary & Clark's Climax bread maker, clamps to any table, 4 loaf size, **1.98**



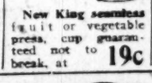
Serving tray, mahogany or oak finish, wood rim, fancy designs, large size, special at **98c**



Potato baker, made of tin, holds six potatoes, avoids burning and scorching of hands, Monday at **5c**



Mrs. Wheelock's Rosette or patty irons, set three irons and handle, at **1.25**



New King seamless fruit or vegetable press, cup guaranteed not to break, at **19c**



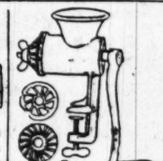
Round covered rice or pudding bowl, made of heavy tin, 2 pt. capacity, **1.35**



Mixing model, made of heavy tin, with cover for molding all kinds of jellies, puddings, 1 qt. capacity, **55c**



2.75 hob-a-cold lunch kit, metal case, with 1 pt. vacuum bottle and aluminum cup; guaranteed to keep hot 24 hours, cold 48 hours, at **1.98**



Universal food chopper, large size, 4 knives, at **98c**

We have a large assortment of all kinds of individual pudding, jelly and spring form cake molds at lowest prices.

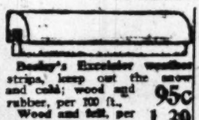
Hoover Suction Cleaner

The Hoover combines two machines in one—an electric carpet sweeper and vacuum cleaner—and 3 cleaning principles—beating, sweeping and suction. Equipped with a Robbins & Myers motor. Free home demonstration. We have an expert sales organization to take care of your requirements in electrical cleaners, also an expert service department.

Prepare for Cold Weather

Use storm doors and sash; weather strip your windows; keep out the cold, and enjoy a wonderful saving on your fuel bill.

A number of heaters of all descriptions specially priced for tomorrow.



Beeby's Excelsior weather strips, keep out the snow and cold; wood and rubber, per 100 ft., **95c**

Wood and felt, per 100 ft., **1.39**



Air conditioners, made to fit corrugations in radiator; purify the air; extra large size, **1.19**



Steam sash and storm sheets; all the standard sizes carried in stock. Buy now.

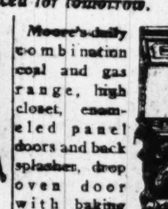


Window refrigerator, made of galvanized iron, drop door and extra food shelf, fits any window; size 23x17x33, Monday at **1.98**

Genuine Lawson gas heater; has patented burner and heating core, which enables it to give heat for good size room, Monday at **3.85**



Perfect oil heaters, large size oil fount, good heater—100 only, at **3.95**



Moore's daily combination coal and gas range, high closet, enameled panel doors and back splasher, drop oven door with baking indicator, four gas burners and large fire box, Monday at **63.50**



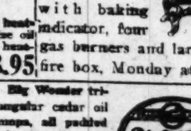
Family size clothes wash tub, painted inside and out, has welded hoops; 1.29 size, special, while 105 tubs last, at **73c**



Oblong splint clothes baskets; have web handles on ends; some have dust bottoms; reg. 65c, on sale at **37c**



L. X. L. adjustable ironing board on stand—can be adjusted to any desired height; reg. 1.25, special **79c**



Big Wonder triangular cedar oil mops, all padded edges, will not mar furniture; put up in tin box, complete with long adjustable handle and 8-oz. bottle of cedar oil; tomorrow all for **27c**

Manufacturer's Sa[mple]s of [Ja]pan



Bought at 50c

Sale Monday

AT [HALF] PRICE

A leading Eastern manufacturer sold us his entire sample line of [Ja]pan—a tremendous reduction from usual prices—most of these are in perfect condition, only shop worn in a few instances—prices to $25. Entire lot on sale Monday at **Half Price.**

result of being salesmen's samples. Regular

This purchase consists of manicure sets in a great variety, fitted French celluloid ivory fittings, all in beautiful cases; also traveling cases, with French [Ja]pan or ebony fittings; jewel boxes, poker sets, and varied collection of women's fine [Ja]pan bags, in genuine pin seals, crepe seals, Persian lamb, etc. All go on sale Monday at **Half Price.**

Timely Sale Oneida Community



Quadruple silver plated child's cup—plain polished, gold lined, will be offered in this sale Monday, special, **59c**

2.98 Sheffield plate sandwich tray, in a beautiful pierced design, bright finish, 9½ ins. across, **1.98**

Also Wm. A. Rogers' celebrated [illegible] their newest [illegible] money-saving

Main Floor

Tea spoons, set of six,

Dessert spoons, set of six,

Table spoons, set of six,

Round bowl soup spoons, set of six,

Large size, [illegible] hogany finish [illegible] bowls, felt [illegible] tom, with [illegible] picks and [illegible] nut crack,

Large assortment of salt and pepper casters, mustard or horseradish jars, vinegar bottles, etc., at

Great Sale French [Ivory] Articles



88c Will Buy Articles in This Sale

Included in This Sale Are—

Hair Brushes, Dressing Combs, Dresser Trays, Cloth Brushes, Picture Frames, Pin Cushions, Candle Sticks

as well as many other articles worth from $1 to 1.98, to go in this Sale Monday at

Main Floor

Makers' Surplus Sale

Surplus mill lots, secured in fortunate under-price

All Silk Crepe Meteor Dress Silks

The regular 2.50 quality in stylish street shades, Japan blue, brown, navy, green, taupe and blacks; all 40 inches wide; sale price, yard, **1.55**

4.50 all silk wide, guaranteed stylish shades

All-silk crepe de chines, full yard wide; stylish street shades; sale price, per yard, **95c**

Colored all-silk dress satins—Shades for street wear, evening and party dresses; sale price, per yard, **1.05**

2.50 all-silk satin charmeuse dress satins, 40 inches wide; stylish shades; special sale price, the yard, **1.55**

2.50 broad satin striped all-silk crepe de chines, 40 inches wide, flesh color—for lingerie wear; at, the yard, **1.45**

2.25 heavy all-silk crepe georgettes, 40 inches wide, white, taupe, pink, maize, flesh and black; special, Monday, yard, **1.15**

Novelty worsteds—neat plaids, checks, stripes, etc.; fine wearing quality; yd., **95c**

Handsome all-wool plaid dress fabrics—choicest styles and colors, yard **1.29**

50c silk batiste, best grade, all shades, yard wide; limit on each sale; yard, 29c

Thousands of lengths and remnants, wide, 1.35 to

Remnants of black satin messaline, pure dye, inches wide; special at, yard,

Remnants of all silk, wide, at, yard,

Remnants of bath robe, handsome styles, each

Ne[w] 2 to 6

$5 Coats at

[illegible] chinchilla [illegible] girls. Come in [illegible] patch pockets and [illegible] box styles, [illegible] $5 values. Spec[ial] [illegible], at

Coats

[illegible] stock of [illegible] to-date coats [illegible] men in Chicago [illegible] finest lines

[illegible] offered in the fo[llowing]

Indian summer [illegible] Make it a "Do-[illegible]" or—and you'll ha[ve]

[illegible]ts at 27.50

[illegible] is a collection [illegible] erent styles—and, [illegible] than another. Th[ese] [illegible]tive—out of the [illegible] You'll find such [illegible] wool velours and [illegible] res in Pekin blue, [illegible] etc., and every [illegible] nt is lined and [illegible] ned. If you need [illegible] ning fur-trimmed [illegible] see this collection [illegible] Monday at

[illegible] a sale of dresses [illegible] me here and see [illegible] all sell at a Spe[cial] [illegible] resses—and there [illegible] also serge and [illegible] touches of em[broidery] The colors are [illegible] Your choice at

[illegible]mmu[nity]

[illegible]s' and Wm. A. [illegible]e in several o[f] the followin[g]

Main Floor

forks, set of

knives, set of

salad forks,

set of six,

ate berry spoon,

Large assor[tment] of salt and pepper caster[s] mustard or hors[eradish] jars, vin[egar] bottles, etc., at

[illegible]-Silk

[illegible] in many [illegible] inches [illegible] face, [illegible] ce, yd., **4.95**

[illegible] Ends

[illegible] grade silks in [illegible] ks, 36 to 40 in[ches] colored silks; **1.29**

Great Sale French [illegible]

88c Will Buy Articles in This Sale

Included in This Sale Are—

Hair Brushes, Dressing Combs, Dresser Trays, Cloth Brushes, Picture Frames, Pin Cushions, Candle Sticks

as well as many other articles worth from $1 to 1.98, to go in this Sale Monday at

Main Floor

Makers' Surplus Sale

Surplus mill lots, secured in fortunate under-price

All Silk Crepe Meteor Dress Silks

The regular 2.50 quality in stylish street shades, Japan blue, brown, navy, green, taupe and blacks; all 40 inches wide; sale price, yard, **1.55**

4.50 all silk wide, guaranteed stylish shades

All-silk crepe de chines, full yard wide; stylish street shades; sale price, per yard, **95c**

Colored all-silk dress satins—Shades for street wear, evening and party dresses; sale price, per yard, **1.05**

2.50 all-silk satin charmeuse dress satins, 40 inches wide; stylish shades; special sale price, the yard, **1.55**

2.50 broad satin striped all-silk crepe de chines, 40 inches wide, flesh color—for lingerie wear; at, the yard, **1.45**

2.25 heavy all-silk crepe georgettes, 40 inches wide, white, taupe, pink, maize, flesh and black; special, Monday, yard, **1.15**

Novelty worsteds—neat plaids, checks, stripes, etc.; fine wearing quality; yd., **95c**

Handsome all-wool plaid dress fabrics—choicest styles and colors, yard **1.29**

50c silk batiste, best grade, all shades, yard wide; limit on each sale; yard, 29c

Thousands of lengths and remnants, wide, 1.35 to

Remnants of black satin messaline, pure dye, inches wide; special at, yard,

Remnants of all silk, wide, at, yard,

Remnants of bath robe, handsome styles, each

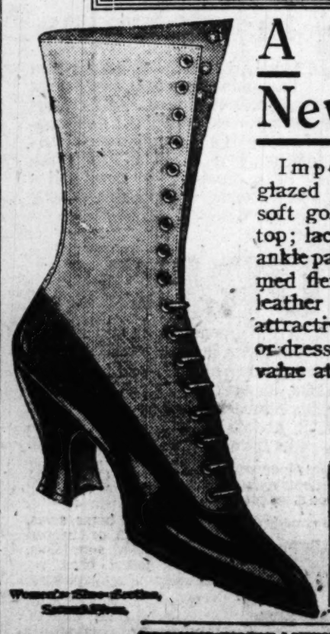
[illegible]-Silk

[illegible] in many [illegible] inches [illegible] face, [illegible] ce, yd., **4.95**

[illegible] Ends

[illegible] grade silks in [illegible] ks, 36 to 40 in[ches] colored silks; **1.29**

LA FRANCE



A Smart New Boot

Imperial Havana glazed kid vamps, fine soft golden brown high top; lace style, snug-fit-ankle pattern, close trimmed flexible welt soles; leather Louis heels—an attractive boot for street or dress wear—excellent value at

$10

LA FRANCE Shoes for women of discriminating tastes are sold in Chicago exclusively at THE FAIR

Women's Shoe Section, Second Floor.

THE FAIR

The Store of To-day and To-morrow

STATE, ADAMS & DEARBORN STS. PHONE PRIVATE EXCHANGE 3

November Sale of Sewing Machines All This Week





Very Special Prices Will Prevail

It's not a bit too early to buy now—if you are planning to get your wife or daughter a good, reliable machine for Christmas—the gift that's sure to please her. Choose it now; pay for it weekly; have it delivered later. Our line of many different models and makes is complete—and we are offering specially attractive prices.

We Can Only Partially List the Many Makes

Florence Vib. (used) ... $19.00	New Wheeler .. $19.75	Nonequal ... $17.00
Florence Rotary ... $35.00	Davis Rotary .. $30.00	Wheeler & Wilson (used) .. $25.00
Domestic ... $25.00	New Wilson .. $29.75	Florence Rot. Sit-rite .. $43.00

A very few are samples and used machines—most are brand new. All are in excellent sewing condition.

Pay as You Sew **1.00 Week** No Interest No Extras

LESSONS WITHOUT CHARGE. THE SPECIAL PRICES ABOVE FOR THIS WEEK ONLY.

Wall Paper

Five Special Items for Monday's Selling

Tapestry papers in brown, blue and gray—for living rooms, halls and dining rooms—values to 45c, to close, at, roll, **21c**

Two tone papers, some with gold outlined figures, all shades; shown with cut-out borders; 16c grades, at **9c**

Bed room papers in floral stripes, allover floral and grass cloth effects; neat cut-out borders to match; tomorrow, at, roll, **7½c**

Figured two-tone oatmeal papers in greens, browns and tans; cut-out borders to match; 22c grade, at, roll, **14c**

Ceiling papers, perfectly matched combinations, in dark and light colorings; regular 8c grade, at, roll, **4½c**

Paper hangers furnished—Sixth Floor.

hristmas Near! Buy Now and Save Money!

Two Items for $4

Coats at 2.85

PRETTY **corduroy velvet coats,** full skirts and high waist lines, brown, navy and green—warm, d... linings—roll collars and cuffs of ... fancy buttons. Our usual $4 ... coats, special at 2...

2 to 6 Years

$5 Coats at 3.69

ENDID **chinchilla coats—for boys** ... girls. Come in gray and navy; ... patch pockets and belts; double ... ted, box styles, velvet ... s. $5 values. Special for ... ay, at 3.69

Soldiers' Christmas Service Bureau

will help you in packing and forwarding gifts to the boys in France. Last day to send from Chicago will be December 2nd. We have regulation wood boxes.

Third Floor.

at Groups of Coats—Big Savings

F we deserve praise for any ... parel, it is **COATS.** Our i... raise of many of the most ... nnouncement of a sale of ma... ith enthusiasm.

There's a notable saving on ... fered in the following groups.

Many women may have been ... e spirit of procrastination carry ... ome to the Fair tomorrow—visit ... e thankful.

Coats at 23.75

THESE **coats are made of rich** ... wool fabrics—and they're hea... terlined. Many have fur collars. T... son's newest fabrics and the latest ... are here. You may choose from co... shawl collars of plush, of Karamie... Coney and of self material. The ma... are wool velours, heavy two-toned velours, rich melton cloths, etc. Exceptionally high grade coats in this group for tomorrow at 23...

Coats at 27.50

HERE **is a collection of some fifty dif...** ferent styles—and, really, one is hand... ... than another. The models are most ...tive—out of the ordinary, so to ... You'll find such fabrics as Pom ... wool velours and heavy two-tone ... in Pekin blue, beet root, brown, ... etc., and every ... is lined and ... lined. If you need ...ming fur-trimmed ... see this collection ...e Monday at 27.50

A sale of dresses—and if you are ... me here and see ... all sell at a spe... esses—and there ... also serge and ... touches of em... The colors are ... Your choice at 11.75

A Sale of Dresses for Tomorrow

Robes, Negligees

We're featuring a special lot of Beacon blanket bath robes, with satin trimmed collar and pocket and fancy cord around waist, in pretty assorted colors and floral designs; slightly imperfect, at 3.69



Women's heavy blanket bath robes—made with round collars and pockets, fancy cord at waist; special for tomorrow, at 1.68

Corduroy lounging robes, kimono sleeves, large collars and pockets, turn back cuffs; blue only; special tomorrow, at 2.95

Accordion pleated silk negligees, trimmed with fancy white silk collars and cuffs, finished with hemstitching and pretty embroidery; colors, rose and blue; regular $8 values, specially priced, tomorrow, at 4.95

Women's heavy weight flannelette kimonos — neatly trimmed with ribbon, in pretty assorted patterns and floral designs; specially priced, at 1.98

Women's flannelette house sacques, large collars, satin trimmed, wide cuffs, fancy cord at waist, in pretty assorted floral patterns; special, at 69c

Third Floor.

Knit Underwear

Women's semi-fitting union suits—low necks, no sleeves, ankle length, in flesh color; very fine grade of cotton; buttons on gussets and flaps; all hand finished; special for tomorrow, at 2.85

Women's extra size union suits—in silver gray, part wool, well fitting, fine weave, finished seams; special for tomorrow, at 1.89

Women's black tights—part wool, open and closed, ankle length, heavy and warm—both in regular and extra sizes—

Regular sizes at 1.50
Extra sizes at 1.95

Girls' union suits—in good quality part wool, fine weave, smooth seams, silver gray, all well finished, ages 8 to 16 years; special for tomorrow, 1.50 value, at 1.38

Children's Vests and Pantalettes, in good quality, fleece lined cotton; sizes 2 to 16 years; 35c value, at 28c

Boys' silver gray part wool union suits—woven necks, non-shrinking; ages 6 to 16 yrs.; 1.75 value, 1.48

Children's and misses' black pantalettes in part wool, good sateen bands; 4 to 12 years; at $1

Third Floor.

Thanksgiving Sale of Table Linens

Pure Irish damask lunch sets, with ½ dozen napkins, hemstitched or scalloped, in 45 or 54 inch size; regular prices 8.98 to 15.98 a set; special for this sale at ½ price

Hemstitched and pattern table cloths, with 1 dozen napkins to match; all pure linen; all sizes and several qualities; regular prices, 9.50 to 35.50; Monday only at ½ price

Table cloths, including hemstitched pattern and scalloped cloths, all linen or mercerized; sizes, 63x63 to 72x144; regular prices, 4.25 to 16.98; Monday only at ½ price



Second Floor

Linen finished damask, 70 inches wide, excellent quality; five patterns; limit, 5 yards; the yard, 75c

Table damask—pure Irish linen—72 inches wide, full bleached, fine texture, closely woven; made to wear; six beautiful patterns; limit to customer, 10 yards; Monday at, yard, 2.49

Table padding, extra heavy, 63 inches wide; regularly 1.25 a yard; limit, 5 yards; yard, 93c

Madeira hand embroidered tumbler doilies, 5½ inch size, assorted patterns; a beautiful gift and very inexpensive, at, each, 15c; dozen, 1.75

Odd ½ dozen napkins, assorted sizes and qualities, some slightly soiled; all at reduced prices.

Pure linen hemstitched huck towels, 20x35; regularly 59c; Monday, 47c

Marseilles bed spreads and bolster covers—scalloped edges, full size; several pretty patterns in floral and conventional designs; special at, set, 4.49

Turkish towels, unbleached with red stripe, 22x40; good for the army kit, 23c

Union linen unbleached crash toweling, blue border, 17 inches wide; suitable for hand, dish or roller towels; special Monday, 10c

Embroidered monograms—almost any combination of two letters, 3½ inch size, for applying to your gifts—towels, blankets, bed linens, etc., 1c

Sale of Fur Trimming

Black and brown Coney fur trimmings:

1 inch, value 38c, at 21c
2 inch, value 74c, at 42c
3 inch, value 1.05, at 63c
4 inch, value 1.48, at 84c
6 inch, value 2.25, at 1.39

Kit Coney fur trimming:

1 inch, value 75c, at 49c
2 inch, value 1.48, at 98c
4 inch, value 3.98, at 1.98
6 inch, value 4.48, at 2.98

Hudson Seal (Dyed Muskrat)

2 inch, value 3.98, at 2.39
6 inch, value 11.98, at 7.59
8 inch, value 15.98, at 10.59

Black, brown, white and mole Coney Skins, regularly sold for 98c, at, each, 69c

Fur Trimmings—Main Floor

Timely Glove Items

Women and children will find interesting specials in our Glove Section Monday.

Boys' and girls' mackinaw cloth gloves—warm and inexpensive—at 35c

Boys' gauntlet gloves—in leather or velour styles, warm and durable, at 98c

Extra Special! **Women's imported cape** leather gloves, out-seam sewn. Shown in black, pearl, tan, gray. Attractive in style and of excellent quality; for street wear. Attractively priced, at 1.60

Main Floor

Victrolas, Grafonolas

WE have a complete line of Victrolas and Grafonolas, and can make immediate deliveries. We earnestly advise you to select your machine NOW—and avoid any disappointment.

Fifth Floor.



No. IIA Victrola—Comes in popular woods and finishes—has latest improvements, automatic stop, speed regulator, extra heavy double spring, spiral drive motor, with six selections of music, at 112.25

Six Popular Selections:

Old Gray Mare—Fox Trot
Beale Street Blues—Fox Trot
Earl Fuller's Famous Jazz Band.
Mighty Lak' a Rose
Barcarolle from "Tales of Hoffmann"
Boston Quintet
Somewhere in France is Daddy
So Long, Mother
Charles H. Hart.

Sold on Extended Payments. No Interest.



No. 4A—Has extra strong motor, exhibition sound box, brake and speed regulator, can be wound while playing. Oak cabinet. Size 7½x13x14¼ inches, $20

Furniture Buyers Save Money Here

Chair or rocker in Jacobean oak, mahogany or golden oak, automobile seat, in either brown Spanish leather or tapestry. Special for Monday, at 9.75



Colonial writing desk with equipment, full roll front, drawer, scroll legs, lower shelf, etc., special, at 12.85



Sectional book cases, "William and Mary" design, fumed or golden oak. We show 3 sections, top and base, which we offer complete, at 20.90

Louis XVI. Dining Set

The Season's Latest

Absolutely correct in every detail of design, workmanship and finish. Table has a **54-inch molded top** and is equipped with patent slide locks; comes in fumed or golden oak. Chairs have genuine Spanish leather seats and fine panel backs—note the arm chair. The set of seven pieces, at 67.50



Gate leg breakfast tables, 32x42 top when fully opened; finished in brown mahogany; special, at 12.25



Tea carts, artillery wheels, 17x26 in. removable tray, lower shelf, special, Monday, 6.95



Solid mahogany day beds (6 only), spring not included—special for Monday, at 26.50



Fifth Floor.

Our Liberal Credit Plan Enables You to Buy Fine Furniture on Convenient Terms.

China and Glassware Specials for Thanksgiving



24.95 Dinner sets, 100 pieces, genuine Grindley's English semi-porcelain, pretty border pattern, gold line on each piece, (as illustrated), special for Monday, at, the set, 16.95

29.95 Dinner sets, 100 pieces, real Nippon transparent china, beautiful hand decorated pattern, (as illustrated), complete service for 12 persons; special price for Monday, the set, 19.95



13.95 Dinner sets, 100 pieces, fine semi-porcelain, plain shapes, neat gold band decoration; set, 10.95

10.95 Dinner sets, complete for 12 persons, neat pink floral decoration, gold line on edge; 82 desirable pieces; set, 8.95

5.95 Dinner sets, 43 pieces, service for six persons, pink floral decoration, gold line edge; set, 4.95



4.98 rich cut glass water sets (see cut), heavy blank 4 pint pitcher and six cut tumblers to match; at less than factory price; set, 2.98



Footed thin lead blown glass cut star goblets, plain and optic effects, some engraved; claret, cocktail, grape juice, Rhine wine, sherry, creme de menthe, cordial, & sherbet glasses; vals. to $3 dz., ea., 10c

58c Cut glass knife rests (like cut), 25c



48c Marmalade jars (like cut), blown glass—floral and leaf cutting, spoon and cover, 35c

$4 dozen cut glass sherbets (like cut) thin blown at, each, 25c



1.50 doz. table tumblers (like cut), thin blown glass, needle etched, each, 7c



Footed thin lead, blown glass Rhine wine, cocktail, sherry, claret, Ponsse Cafe, and cordial glasses, needle-etched patterns, vals. to $4 dz., ea., 19c

Whiskey glasses, lead blown glass, each, 2c

4.50 rich cut glass vases, (see cut), 14 inch size, extra heavy blank, cut with 9 flowers and leaves; Monday 2.98



Surplus Sto...

...red in fortunate under-priced p...

...or Dress Silks

...stylish street shades, ...reen, taupe ...wide; sale 1.55

6.50 all silk ... wide; guaranteed stylish shades ...

Manufac...

Thousands of p... lengths and suit le... wide, 1.35 to $3 ... 79c, ...

...ored all-silk dress ...s—Shades for street ..., evening and party ...es; sale per 1.05

...ess satins, 40 inches ...e price, the 1.55

...y all-silk crepe ...gettes, 40 inches wide, ...e, taupe, pink, maize, ... and black; ...al, Mon... yard, 1.15

50c silk batiste, best ...grade, all shades, yard wide; limit on ...each sale; yard, 29c

...mmunity Par Plate

Also Wm. ... Rogers' celebra... their newest p... money-saving p...

...s' and Wm. A. ...re in several of ... the following

Main Floor

Tea spoons, set of six, 1.65
Dessert spoons, set of six, 1.75
Table spoons, set of six, 1.98
Round bowl soup spoons, set of six, 95c
Large size, ma... hogany finish nut bowls, felt bottom, with six picks and nut crack... 98c

...druple silver plat... d's cup—plain pol... gold lined, will be ...d in this sale 59c
Sheffield plate ...rich tray, in a beau... pierced design, ... finish, ...ns. across, 1.98



Tea bells—ster... ling silver hdl., at 49c
Cut glass salt and peppers; sterling silver tops, at 65c
Sterling silver de... posit lemon plate, with a sterling silver fork; or a cheese plate with knife, 98c

...turer's Sa...s of Leather Goods



Bought at 50c ... Sale Monday

AT HA...PRICE

A leading Easter... sold us his entire sample line of fine ... at a tremendous reduction from usual ... which most of these are in perfect condition, ...tly shop worn as a ... of being salesmen's samples. Regular ... to $25. Entire lot Monday at 49c to $12.50.



...is purchase consists of manicure sets in ... variety, fitted with mother-of-pearl and ... celluloid ivory fittings, all in beautiful ... also traveling cases, with French cellulo... ...ny fittings; jewel boxes, poker sets, and ...ried collection of women's fine purses ... genuine pin seals, crepe seals, morocco ...h lamb, etc. All go on sale Monday ...

49c to 12.50

Sale...

...le French Iv...



88c Will Bu... Articles in ...

This is a special ... and will anticipate ... of beautiful pieces ...

Included in This Sale Are—

...Brushes Dressing Combs
...resser Trays Cloth Brushes
Picture Frames Pin Cushions
Candle Sticks

...well as many other articles ...th from $1 to 1.98, to ...n this Sale Monday at ...

Main Floor

88c

(Grained) (Celluloid) Toilet Articles

1.98 Toilet ... Tomorrow.

...for those who can ... ... A great variety ... at



8c Included in This Sale Are—

Manicure Polishers Jewel Boxes
Bud Vases Hair Receivers
Powder Boxes Cologne Bottles
Manicure Sets

and other toilet articles—all are big bargains at this Sale price for Monday.

Main Floor

Silks, Dress Goods

...ult in many big bargains in this timely sale tomorrow.

All Wool Satin Finish Broadcloths

Remarkable dress goods bargains; strictly all-wool broadcloths, sponged ready for use, 50 inches wide, fashionable colorings; 2.75 and $3 qualities; yard, 1.95

...46 inches ...silk face, ...ce, yd., 4.95

Mill Ends

...-grade silks in dress ...silks, 36 to 40 inches ...colored silks; yard, 1.29

2.50 black satin twilled gabardine, 54 inch, and $2 navy blue fine gabardines, 50 inch; all wool, 1.45

$2 black and navy all-wool poplins—fashionable Epingle weave, finest all-wool quality; sale price, per yard, 1.25

$2 and 2.50 all-wool gabardines, poplins, twills, prunellas, serges, etc., 44 to 50 inches wide—odd lots, yard, 1.45

$1 black satin charmeuse, pure dye, 40 inches wide; special at, yard, 1.79

New all-wool pom pom coatings, 1½ yards wide, stylish shades; price, this sale, yard, 2.95

New khaki worsteds, different weaves, 54 ins. wide; stylish shade; Monday, per yard, 2.45

$2 black satin charmeuse, 40 ins. wide, all silk, at, yard, 1.29

50c white wool flannels, non-shrink; limit on each sale, at, yard, 29c

30c 45-inch seamless pillow tubings and Lonsdale white cambric; limit sale; yd., 19c

All silk chiffon taffetas—ivory white and black, yard 85c wide; sale price, yard 59c

Beautiful novelty kimono silks—latest colorings and styles; big bargain; yd., 95c

...ll bath robe ...handsome styles ... each 44c

Fancy and Art Goods

Colored celluloid rings for bags, per pair 59c

White stamped 18x34 scarfs, 36 in. center pieces, 14-piece lunch sets (finished models on disp.), each, 25c

White stamped day and pillow cases, new designs, initials stamped free, 49c

A special knitting bag, in good quality dark cretonne, trimmed with gold braid, 1.19

Others, 29c to $38.

Stamped white goods, baby dresses, pillow covers, towels, corset covers, aprons, tea cushions, each 11c

Indo twist—for making bed spreads, table covers, dresser scarfs, white, cream, linen and ecru, 10c



Specials in Artists' Materials

Primest Roman gold, 27c.
Campana liquid gold, 29c.
Campana china paints, all ordinary colors, 5c.
China marking pencils, 7c.

Lavender oil, for mixing china paints, 9c.
Hasburg's satin finish and Sleeper's Velvet Roman and unfluxed gold, 39c.

Palette knives for mixing china and oil paints, 19c.
School drawing tablets, for water color, pencil and crayon, size 9x12, containing 20 sheets of paper, 12c.

Fourth Floor

Silk Shirts

VERY **good quality of tub** silk with rich satin stripes, exquisite patterns in all shades of colored stripes. Men always appreciate Silk Shirts; they are ideal Xmas gifts—save money on these tomorrow, at 2.95



Main Floor

Hosiery Offer

WOMEN'S 50c Majestic silk lisle stockings, black or white, full fashioned, high spliced heels and toes, double soles, all sizes; for this sale 3 pairs, $1; pair, 39c



Main Floor

1.25 Perfume, 95c

RIGAUD'S **Mary Garden Perfume,** made in France. A perfume of exquisite fragrance, packed in holiday package; the 1.25 size of this celebrated perfume, 95c



Main Floor

Blankets, 4.98

WHITE **wool mixed blankets, size** 66x80, and weigh 4½ lbs. to the pair. Come in pretty blue or pink borders. White 100 pairs last—6.95 value—pair, 4.98



Third Floor

Pantalettes

LITTLE **boys'** and girls' warm "Pantaleggings," splendidly made, in black or white, sizes for ages 2 to 7 years; 1.50 val., Monday, the pair, 98c



Second Floor

Bud Vase

HERE'S **an item that** will save money for those who can anticipate Christmas needs. Large size cut glass bud vase, with Sheffield silver plate stand, will go on sale Monday, special at, each, 65c



Main Floor

In Drug Dept.

Lavoris mouth wash, $1 size, at 69c
Pebeco tooth paste, special, 33c
Orchard white, 40c size, special, 27c
Pinaud's Lilac Vegetal, 85c size, 64c
Pure grain alcohol, 190 proof, limit 2 quarts; per quart, 1.75
Peroxide Hydrogen, special, lb. bot., 16c
Dr. Graves' tooth powder, 50c size, 24c
Menthoiatum, 50c size, special, 28c
Pears' glycerine soap, limit 1 doz.; each 10c; dozen, 1.19
Olivilo soap, each, 7c; dozen, 83c

Main Floor

Sale Boudoir Slippers

We secured 6,000 pairs, underprice because of late delivery—and these we offer Monday at just about importer's cost price.

THESE **beautiful boudoir slippers are** made of fine quality quilted satin, attractively embroidered, padded insoles. They fit the foot very comfortably. **Come in five of the newest colors, in all sizes.** A great opportunity to buy several pairs for gift giving, at 69c



Second Floor.

Thanksgiving

Candies and Novelties

Papier mache roast turkey candy boxes—each 5c to 3.50

Snapping bon-bon and costume mottoes, assorted paper caps and toys; dozen, 50c to 3.50

Turkey gobler candy boxes, variety of sizes, special, ea., 8c to 1.95

Imitation fruits, vegetables, tarts and cake candy boxes, each 10c, 25c and 50c

High-Grade After-Dinner Candies in Large Variety

Fourth Floor

Oil Paintings



To Go at $5

AN **exceptionally attractive** lot of genuine oil paintings will be placed on sale tomorrow. These paintings include all of our best lines, and regular prices range from $9.90 to $20, $5

Fourth Floor

For Boys at the Front

The last steamer for France leaves Hoboken, N. J., on Dec. 5th. Last day to send gifts from Chicago, Dec. 2d. **Don't Delay!** Here are a few suggestions:



Havone cigarette cases, nickel silver, in beautiful designs. Hold ten cigarettes securely. Engraving free. 3.50 value, priced for Monday at, each, 2.75

Genuine meerschaum and amber cigarette tubes—put up in lined leather case; priced 2.45

Italia high grade Italian brier root pipe, with hand-made vulcanite straight or curved bits, warranted not to burn out; in neat holly boxes; priced at $1

French pocket lighter—the harder the wind blows the better the light; splendid gift, at 25c

Main Floor.

Music for Teacher and Pupil

Studies and Methods

Czerny, op. 299, Complete	34c
Chopin Waltzes	39c
Clementi, op. 36, 37, 38	40c
Lemoine, op. 37	39c
Kuhlau Sonatines	40c
Bach, 2 and 3 Part Inventions	40c
Bertini, op. 29	31c
Duvenoy, op. 120	31c
Herz, Scales Comp.	40c
Gurlitt, op. 117	26c
Plaidy Technical Studies	53c
Schuman Album, op. 68	31c
Loeschhorn, op. 65, Books 1-2-3, ea.	24c
Kohler, op. 151	26c
Czerny, op. 599	40c
Heller, op. 45	53c
Kohler, op. 249, Vol. 1	17c
Presser's School for Beginners	40c
Czerny, 101 Recreations	40c
Biehl, op. 44, Books 1-2-3, each	24c
Czerny, op. 849	39c
Gurlitt, op. 117	26c
Kohler, op. 157	26c
Czerny, op. 740, Books 1 to 6, each	24c
Cramer, 50 Selected Studies, Books 1 to 4, each	31c
Root's First Steps	27c
Mozart Sonatas	$1.21
Mendelssohn's Songs Without Words	74c
Wagner's Method	63c
Chopin Nocturnes	53c
Burgmuller, op. 100	31c
Beethoven's Sonatas, 2 vols. each	98c

Violin Studies and Methods

Kayser, op. 20, Books 1 and 2, each	40c
Wohlphart, op. 45, Books 1 and 2, ea.	26c
Herman's Violin Book 1	40c
Wichtl Young Violinist	60c
Berold's Primer Violin, 4 vols., ea.	36c
Schubert's Violin, op. 50, 2 books, ea.	53c
Mazas, op. 36, 3 books, each	40c
Hohman's Violin, 5 books, each	31c
Wohlphart, op. 74, 2 books, each	26c
Herman's Violin, Book 2	53c
Schradieck Scale Studies	26c
De Beriot Violin, 2 books, each	53c
Tour's Violin Method	53c

Sheet Music

Waves of the Ocean	7c
Dying Poet	7c
April Smiles Waltz	7c
Amaryllis, Ghys	7c
Berceuse, Chopin	9c
Cora Waltz, Streabbog	7c
First Violets, op. 209	7c
Mill, Jensen	7c
Polacco Brillante	7c
Why, Weber	7c
Alpine Hut	7c
Farewell to Piano	7c
Gypsy Rondo	7c
Zingana, Bohm	7c
Remember Me	7c
Robin's Lullaby	19c
Plantation Echoes, by Snow	23c
Mountain Pink, by Fieldhouse	23c
Dancing Moonbeams, by Anthony	23c
Melody of Love	20c
At the Sea Shore, by Demangate	35c
Cupid's Dart, by Fieldhouse	23c
Pixie's Goodnight Song, Brown	17c

In Our Men's Shoe Section

RICE & HUTCHINS MAKERS ALL AMERICA

Main Floor, Dearborn Street

Dependable Shoes For All American Men

Prevailing prices for high grade leathers emphasize the extra value offered in these superior shoes. They meet every demand of men who insist upon foot comfort; yet want shoes of character. All styles and leathers, $8



If you have shoe buying in mind, it will pay you to inspect All America shoes. You'll get your full money's worth in every pair.

ESTABLISHED 1875 BY E. J. LEHMANN

THE FAIR

The Store of To-Day and To-Morrow

STATE, ADAMS & DEARBORN STS. PHONE PRIVATE EXCHANGE 3

The Store of To-day and To-morrow

Established by E. J. Lehmann in 1873

THE FAIR

State, Adams and Dearborn Streets

Telephone Private Exchange Three

Practical and Fancy Needle Work

By CLOTILDE



THIS sewing or knitting basket made of reed wrapped and stitched together with raffia makes an attractive Christmas gift. Directions for making are as follows:

When the reed has been soaked until pliable, with a sharp knife shave one end to a point. Wrap this point for an inch or so with raffia and bend around in a circle. Wrap again and take a stitch into the first row, and so on around, wrapping several times (away from the person) and then taking a stitch.

In all stitch work the reed should be damp enough to be pliable, but not wet enough to make the raffia wet, for in the latter case the work will be rather loose when it gets dry. Be careful to make the stitches run the way the raffia is wrapped, so they will not be too plainly seen.

When a strand of raffia is almost used, slip another strand across the reed and work over it. (This fastens the new strand). Then lay across the reed the remainder of first strand, pick up the new strand and work over raffia and reed till fastened. Then continue on as before. When the base of the basket is as large as desired begin the sides by coiling a row directly on the last row of the base and stitch the same as in the bottom, shaping the sides to suit ones taste, holding the reed gradually in or out as the case may be. Finish at the same point of the basket where you started to turn up for the sides, shape part of the reed to a point and stitch down to the last row.

When it becomes necessary to use a new piece of reed, shave off the upper side of the old piece and the under side of the new piece about an inch from the end, place together and wrap a couple of times with raffia to hold before it is stitched. When a second color is needed, lay an end of it along the reed under the raffia with which the stitching is being done for an inch or so before desiring to use it.

This basket is made of natural color raffia, the pattern being a dark brown band design. The distance around the basket is divided into four parts, each fourth part of the design being alike, so by studying one-fourth of the design here photographed one can readily copy it.

My Most Embarrassing Moment.

"The Tribune" will pay $1 for every letter published on the subject "The Most Embarrassing Moment of My Life Was When——." Address Embarrassing Moments Editor, "Sunday Tribune," Chicago. Write on only one side of the paper. No manuscripts will be returned.

The Crowd Went Wild.

It was at one of the summer parks, where I had gone to meet my wife and



baby, who had gone ahead of me. While passing a group of young fellows trying their strength on a striking machine I decided to show them how to ring the bell. Taking one of the large wooden sledges, I made a vicious swing, but I never can remember if the bell rang or not, for out of my inside coat pocket there fell with a crash on the sidewalk our baby's nursing bottle, full of milk. The crowd went wild, and the best thing I could do was to get out of sight. F. M.

Resting Their Feet.

I was attending a reception and dance at a fashionable country club and was wearing white satin slippers that were a pretty close fit. While at the banquet table I slipped off the one that was the most uncomfortable to rest my poor foot, and just before leaving the table I carefully put it back on. I wondered why my feet were attracting so much attention on the ballroom floor, and, looking down, I discovered I had on one red and one white slipper. The woman sitting next to me at the table must have been resting her foot, too, for I had one of her slippers and she had mine. H. S.

* *

Taking a Taste.

It was at a soda fountain while eating ice cream and watching the morning panorama downtown when suddenly some one at my elbow said, "Does mine taste better than yours?" and, turning around, I found I had been seating out of his dish. I made for the nearest exit amid broad smiles that went down the counter. H. R. M.

Suitors' Mistakes Contest.

Did you make a mistake that cost you the one you wanted to win more than any other? Was it an unkind remark, a selfish deed, a mean or careless one, an error or tendency of your past come to light? "The Tribune" will pay $1 for every letter published on "The Mistake That Cost Me the One I Wanted Most to Win." Address Doris Blake, "Chicago Tribune."

Mistake to Have Friends.

I was working in a paper mill in Michigan and one day in a spirit of fun I slipped a snapshot of myself in a tab of paper and wrote my name and address on the back. A young man working in a railroad office in Chicago found the picture and wrote to me. I answered and quite a lengthy correspondence was carried on between us. Later he came out to see me and I introduced him to my best girl friend, and would you believe it, he fell in love with and married her.

Is it a mistake to have friends? I'll say it is. H.

Pinched.

We had been acquainted for some time and one day while we were out



walking an officer of the law came hurrying up, and I lost my escort. H. B.

Childhood Ambition Contest.

Did you ever have a childhood ambition—a humorous one? Of course you did. And what you did wasn't anything like what you dreamed. Tell us what your great ambition was—and then tell us how far short you fell. Do it in 250 words, on one side of the paper, and address manuscripts to Childhood Ambition Editor, Chicago Sunday Tribune. For each story printed $1 will be paid. No manuscripts returned.

Leading the Band.

A childish ambition of mine was recalled the other day when the "lib-



erty" parade passed by. I was but a wee lassie when the boys marched away at the time of the Spanish-American war. As I stood on the curb of one of the streets, with my hand clasped tightly in mother's the band passed by.

My Cousin led the band. O, how it fascinated me when he waved his baton aloft and went through so many fantastic motions! I told mother then if some day I could be a band leader like that and march ahead of the soldiers I would be happy.

The other day I saw the wonderful jackies' band pass. O, that leader! I think he thrilled me as much as did the music the band played. And I longed to be there, down on the street, to receive the cheers of the throng.

But I'm a girl and I guess I'll never realize this ambition, unless America, like Russia, should form a "battalion of death." E. M. T.

The TRIBUNE COOK BOOK

EDITED BY JANE EDDINGTON

All recipes have been scientifically tested by Miss Eddington with current market materials and are indorsed by her.

This department appears every day in "The Daily Tribune."

THE WELL FILLED BASKET.

THE first of the food slogans which we have been seeing everywhere for these weeks past is, you know, "Buy it with thought." That means that every time we go to market we know pretty well what we want and what we are going to pay for it. We should have a conception of the whole like some compact packet or let us say the well filled basket. In many cases the filling of a basket may limit our more or less wandering desires for everything we see. Some people want to buy some of each kind of nice fruit they see; I do, and others have other temptations.

It takes more moral courage to swing the market basket on our arm, and face the sales people in the grocery where we have had a charge account than some of us possess or will key ourselves up to exercising. The finer and more reliable our store, the harder the task, if this place is not giving encouragement to the basket. For truly busy people such stores will always be invaluable. However, the greater part of the trade at such places has not been from busy people, at least workaday busy people. On the other hand, a surprisingly large number of unworkaday people, with a mind to be thrifty, have proudly loaded their glorified carryalls in the way of motor cars not only with provisions from the regular stores but from outlying gardens and wholesale markets.

Some high class groceries have made the use of the market basket easy by adopting the plan of charging 5 cents for each delivery of goods or of giving a discount to the buyer who does his own "toting."

Regardless of any "cash and carry" system, the market basket comes into repute at this season of the year. Magnificent baskets of fruit, gift baskets containing the Thanksgivin dinner, Good Fellow baskets, beautiful baskets containing the makings of a salad, including a bottle of beautiful Mayonnaise—all these are increasingly popular.

To stock a basket well is really a budget making problem reduced to one of the smallest and simplest units. To make a budget is simply to plan to the last cent how you are going to spend your money. It is keeping accounts beforehand. The wise woman in order that she may not get discouraged, because she did not come out as she expected to, allows a certain amount for incidentals, lessening that amount as she becomes more experienced. This business of lessening it may become a sort of game with her. If she saves on the regular things she may allow herself the privilege of more incidentals; if she spends more she may penalize herself in some not unpleasant way by going without the incidentals.

A common list for the Thanksgiving basket is: Turkey, celery, cranberries, sugar, sweet potatoes, white potatoes, butter, bread, and incidentals. Squash or turnips may be among the incidentals for one, nuts and raisins for another. In making gift baskets this year canned goods and preserves will have a considerable place, and a comb of honey is always a lovely thing to include. Besides, the jellies and jams, home made candies, popcorn balls, or home made crackerjack, etc., are included in the basket.

There is another item that is a rather nice thing to include in a gift basket, if you know how to do it—namely, a little money. The "Lady from Philadelphia" once said: "When it may be bestowed money is never unwelcome. Nearly every one has some cherished want tucked away in the hopeful corner of the heart, and a gift of money helps towards it realization." We are becoming increasingly sensible about this matter of bestowing money, where it is the most suitable thing to give. Ladies from Philadelphia find pretty ways of doing it, perhaps some more fanciful than necessary, but by playful suggestions the money plays a double role. Paper candlesticks with a rolled greenback for candle, greenback shawls for dolls with sentiments attached, framed money, etc., are some of the ways.

A Tomato Preserve.

Perhaps there are millions of cans of home canned tomatoes in our homes this year. If we want to make gift use of some of them, perhaps we can make them go farthest and serve the prettiest purposes by making them over into preserves. Recently a man reader sent me a sample of some beautiful preserves of a lovely light red and brilliant color, highly satisfactory for marmalade use, with the following:

"I used at first eleven pounds of tomatoes, stewing them fifteen minutes, poured off three pounds of juice to use in soup and to reduce the quantity of liquid in the tomatoes. To the remaining eight pounds I added six oranges, peeled and cut fine, two lemons cut the same way and eight pounds of sugar, then boiled all together to near 218 on candy thermometer."

Any woman can adapt this recipe to suit her quantity, dividing by two or four. It is a pretty thing for small glasses. If she likes it she may thank a business man who writes, "Various lines of cooking, candy making, etc., are but a diversion for me."

Stuffed Celery.

Various people at this season want to know how to stuff celery. Often plain soft cheese is used or cheese and pimento paste, but here is the recipe of one of America's most accomplished cooks:

"Select the tender heart of crisped celery. Wash thoroughly and dry with a crash towel. Then fill the little groove in each blade with the following mixture: To one jar of cheese rubbed to a paste with a small quantity of mayonnaise—making the whole of the consistency of cottage cheese—add one and a half tablespoons of green pepper finely chopped and a few grains of cayenne. Heap the cheese in these grooves, gradually tapering off toward the leafy ends. Arrange them in a celery dish and pass them with the soup course."

Bread Sauce.

From the same source I take this recipe, which makes a sauce to be served around wild fowl or roast chicken:

"Cook thirty-five minutes two cups of milk in a double boiler with one-half cup of stale bread crumbs and a small onion stuck with half a dozen cloves. Remove onion and season sauce with three-fourths teaspoon of salt, one-fourth teaspoon of paprika, a few grains each of cayenne and nutmeg; lastly add two and a half tablespoons of butter. Brown some coarser crumbs in butter and sprinkle over top of sauce after it is turned around roast birds."

Matchmaking mother, were you a success or a failure? And your reason?

Young man, what was your experience with a matchmaking mother—embarrassing, funny, or tragic?

Daughter, did your matchmaking mother lead you into a marriage for which you were grateful or over which you were heartbroken?

We want to know everything about matchmaking mothers. Write your experience as or with one. The Tribune will pay $1 for every letter published. No letters can be returned. Address Doris Blake, Chicago Tribune.



Ask for Saxony NoGap shirts, knit of softest non-irritating yarns. So button at the chest that they cannot gape and therefore the little body is never exposed to arrows of chill. Are knit to secure perfect fit, great comfort and greatest durability. No pins or knots to chafe or irritate. Saxony NoGap shirts give equal protection everywhere. They may be had in silk, silk and wool, merino, or cotton, in sizes to fit from birth to 4 years old. Wise mothers everywhere ask for Saxony Brand shirts, sweaters, bands and bathing suits. Send for The Wise Little Hen fairy story to amuse your children. Address SAXONY KNITTING MILLS, Needham Heights, Mass.



This department appears every day in "The Daily Tribune."

Doris Blake Says

If you were born this week you are

Secretive.

IF you were born during the week beginning today you are a child of Scorpio. This sign is of the element of water and of fixed quality. A true protégé of this sign is shrewd, secretive, critical, cautious, and determined. Together with these qualities you inherit such great magnetism and charm of manner that people are irresistibly drawn to you, and it has been said that the most powerful natures for good or evil have been born under this sign.

You carry always an element of secrecy about you and you seem to delight in balking the curiosity of others. By your charm and sympathy you lead people to confide to the utmost in you and yet you reveal no secrets of your own. It is well, however, that secrets are safe with you, and in this respect you make an ideal friend.

If you are a worldly minded Scorpio person, and, unfortunately, there are a great many of them, you use your friends to advance your own interests. These friends you drain dry and cast aside, when they are no longer of use to you, but you take them up with infinite tact if you again find them useful. You calculate to a penny what every one is worth to you and take nothing else into consideration.

Your love of self is abnormal. You are critical to an extreme degree, but so sensitive yourself that you cannot stand a word of censure from others. Approbation is the breath of life to you. Your innate fixity of purpose, excellent executive ability, and dislike of change nearly always result in a secure and influential position in life for you. Though you display a desire to dominate and govern others, it is doubtful if the majority of you are ambitious beyond the point that will give you a comfortable, easy living. If once your ambition is aroused, however, your entire energy is put to the wheel and great things are accomplished.

You spend money freely on yourself and cannot in any sense be called generous. You are domestic to a certain degree in your tastes, but in order to enjoy wedded happiness you must conquer first your desire to rule and your inborn selfishness.

All Scorpio people will never be truly happy until they show genuine interest in the lives and welfare of others, for it is in complete forgetfulness of self together with sacrifices, that their chance for mental contentment lies.

You will succeed in all martial employments, and as doctor, surgeon or mechanical engineer. You would also be a good detective, designer or inventor.

Your most fortunate months are February and July and Tuesday is for you the luckiest day.

Your colors are scarlet, golden brown and black. Your birthstone is the topaz.

Have you a perplexing love affair in which you need the counsel of a friend? Write Doris Blake, care "The Sunday Tribune." If you wish a personal reply send stamped and addressed envelope.

* *

Not Worth It.

"Dear Miss Blake: When a young man asks to kiss me how can I refuse without losing his friendship?

"KATHERINE S."

Well, Katherine, if the friendship depends wholly upon your granting him with kisses, it is not worth the price. You can, however, laugh away a man's impetuosity sometimes without carrying it to the extreme of ridicule. And then you can be perfectly frank and tell him that you don't believe in a girl being promiscuous or careless with her caresses.

* *

Two Queries.

"Dear Miss Blake: Will you please advise me, through your columns, what to say to a girl when asking her to a party or if you wish to see her home?

"T. M. G."

You might say, "I wonder if you would care to go to the Blank's party with me?" When asking to take a young lady home, say, "May I have the pleasure of escorting you home?"

* *

Take a Chance.

"Dear Miss Blake: I am a young lady of 30 and do you think it proper for me to go walking with a young man after dark if father goes along and carries a lantern? Thanking you for your advice, I remain

"HELEN B."

Provided father's lantern carries a light guaranteed never to fail, I think a young lady of 30 might take a chance.

ETIQUETTE

By ELIZABETH VAN RENSSELAER

THE CHURCH WEDDING.

Any question on etiquette will be answered if you write to Elizabeth Van Rensselaer, "Chicago Sunday Tribune." If you wish a personal reply inclose a stamped, addressed envelope. Please write on one side of the paper only.

MANY young people about to start out on the "big adventure" of their lives come to me to ask the particulars of a church wedding. For all who are similarly perplexed the following hints and suggestions may prove helpful:

First, in a church wedding, as regards the order of proceeding to the altar: After the minister has taken his place in the chancel, the bridegroom and best man enter by the vestry door and take their places at the right of the chancel steps. Next, the ushers come down the aisle, two by two, and form a semicircle. They are followed by the bridesmaids, walking in pairs. After these comes the flower girl (if such there be), who immediately precedes the maid or matron of honor. In case of there being both, the former precedes the latter. Last comes the bride, on her father's left arm.

The bride's attendants walk slowly to the chancel steps and form a semicircle inside that of the ushers. When the bride reaches the step or steps leading to the altar, the bridegroom comes forward accompanied by his best man. In like manner the maid or matron of honor is the only one to attend the bride directly, after her father has "given her away" and rejoined his wife in the front pew, the pew of honor.

The duties of the bride's main attendant are to hold the bridal bouquet during the service, to remove her glove, at least from the ring finger, if gloves are worn, and to put back her veil at the end of the ceremony. The best man has the wedding ring in readiness to hand to the bridegroom at the proper moment. His other duties are to see that a carriage is sent for the minister [or perhaps I should say auto in these days of nonhorseless but many horsepowered vehicles], and the paying of the minister's fee, which the bridegroom has previously intrusted to his care.

In the case of home weddings the same general scheme is carried out, though, of necessity, on a smaller scale. Exquisite simplicity and ease of execution are the keynotes to a really lovely wedding—be it large or small—after the correct form and formulae have been learned and instituted.

* *

EMMA A.: The so-called "double ring" ceremony is not as customary in this country as it is in European countries. However, it is still permissible. Personal preference has a good deal to do in deciding the style of the wedding ring. Nowadays the woman's ring is usually a thin band of gold or platinum, while the man's is wider and heavier. The bride buys the ring for the bridegroom and chooses it with as much care and forethought as she expects him to use in selecting hers.

* *

J. G.: Any light refreshments are suitable for an afternoon club meeting. If you are all tired of ice cream and cake, why not try chocolate with whipped cream, nuts and dainty sandwiches of one or two kinds?

Youngest Woman Over 50 I Know.

Is there among your acquaintances a woman 50 years young, or 60, or even 80? What is the secret of her eternal youth? What is she doing to beat Father Time? For the benefit of the rest of womankind, who want to grow old young, please tell us about her. "The Tribune" will pay $1 for every letter published. Write on one side of the paper. No letters returned. Names will not be disclosed if you request it. Address Antoinette Donnelly, "Chicago Tribune."

Finds Fun in Everything.

The youngest old woman I ever knew was 81 the day I was 18, and so we gave a little celebration for her, in-



viting her old friends. After lunch had been served she hopped up, ran to the top of the stairs, and said, "Come on, everybody! Let's slide down the banisters." This she proceeded to do, to the great delight of all the other old ladies present. She was as spry as a cricket and a real pal to me. She used to say that when a girl her pleasures were so scarce she learned to take pleasure from every little thing, and so kept her heart young. M. T.

* *

Climbed a Mountain.

My grandmother is 76. Last summer she climbed up a mountain for a distance of about five miles with my grandfather, who is 79. Last summer they bought a home in Utah and grandma had a big garden and canned 200 quarts of fruit and vegetables, per Hoover. And she doesn't look a day over 50 and is strong and straight. M. S.



The Englander Couch-Bed

Complete with Imperial Roll Edge Mattress, is indispensable where space is a consideration. One motion of the hand converts the Couch into a full size Bed for two adults. Simple in construction. Nothing to get out of order.

In French Gray, rust-proof enamel.

Sold by all of the Leading Furniture and Department Stores, under the ENGLANDER Guarantee. If your dealer does not sell the Englander Productions, write for illustrated booklet and names of nearest dealers.

ENGLANDER SPRING BED CO.

Englander Wit-Edge Bed Springs, Divans, Foldaway Beds & Cots

Eastern Factory, Bush Terminal, BROOKLYN, N. Y. — ENGLANDER SPRINGS — Western Factory, 815-825 W. 20th St., CHICAGO, ILL.

"Gets-It," 2 Drops, Corns Peel Off!

For 25 Cents Peel Off 25 Corns.

"Gets-It," the greatest corn discovery of any age, makes joy-walkers out of corn-limpers. It makes you feel like the Statue of Liberty. Buy a "liberty" bottle of "Gets-It" right now—free yourself



"It Will Come Off In One Complete Piece!"

at once from all corn misery. It will peel off painlessly, in one complete piece, any corn, old or young, hard or soft, or between the toes, any callus, or any corn that has resisted everything else you have ever used. Off it comes like magic. Guaranteed.

All you need is two or three drops of "Gets-It," that's all. "Gets-It" is the only safe way in the world to treat a corn or callus. It's the sure way—the way that never fails. It is tried and true—used by millions. Never irritates the flesh or makes the toe sore. It always works; peels corns off like a banana skin. 25c a bottle is all you need pay for "Gets-It" at any drug store, or sent on receipt of price by E. Lawrence & Co., Chicago, Ill.

SUFFERED AGONY CUTICURA HEALED

Rash on Forehead. Very Unsightly, Itching Intense. Developed Into Sore Eruptions. Used One Cake Soap and Two Boxes Ointment.

"I had a severe rash on my forehead. It was very unsightly and red, and the skin was inflamed and sore. The itching was very intense; I suffered agony all the time. My hair got very thin and dry, and fell out in large quantities. I felt I could not comb it or make it look glossy. The breaking out later developed into sore eruptions.



"The trouble lasted two months before I used Cuticura Soap and Ointment. I was healed in two weeks after I had used one cake of Cuticura Soap and two boxes of Ointment." (Signed) Miss Eva Berlin, 662 S. Parsons Avenue, Columbus, Ohio, Jan. 14, 1917.

When used for every-day toilet purposes Cuticura Soap not only cleanses, purifies and beautifies but it prevents many little skin troubles if assisted by occasional use of Cuticura Ointment to soothe and heal the first signs of skin troubles. Absolutely nothing better.

For Free Sample Each by Return Mail address post-card: "Cuticura, Dept. H, Boston." Sold everywhere. Soap 25c. Ointment 25 and 50c.



ke Says

ave you a perplexing love affair in ich you need the counsel of a friend? ite Doris Blake, care "The Sunday ibune." If you wish a personal reply d stamped and addressed envelope.

e lives and welfare of others, for in complete forgetfulness of self ther with sacrifices, that their nce for mental contentment lies. u will succeed in all martial en- ments, and as doctor, surgeon or hanical engineer. You would also a good detective, designer or in- or.

our most fortunate months are Jan- y and July and Tuesday is for you luckiest day.

our colors are scarlet, golden brown black. Your birthstone is the to-

* *

Not Worth It.

Dear Miss Blake: When a young n asks to kiss me how can I refuse hout losing his friendship?

"KATHERINE S."

Well, Katherine, if the friendship de- ds wholly upon your generosity h kisses, it is not worth the price. can, however, laugh away a man's etuosity sometimes without carry- it to the extreme of ridicule. And you can be perfectly frank and him that you don't believe in a being promiscuous or common h her caresses.

* *

Two Queries.

Dear Miss Blake: Will you please ise me, through your columns, what ay to a girl when asking her to a ty or if you wish to see her home?

"T. M. G."

You might say, "I wonder if you uld care to go to the Blank's party h me?" When asking to take a ng lady home, say, "May I have pleasure of escorting you home?"

* *

Take a Chance.

Dear Miss Blake: I am a young y of 30, and do you think it proper me to go walking with a young n after dark if father goes along d carries a lantern? Thanking you your advice, I remain

"HELEN B."

Provided father's lantern carries a ht guaranteed never to fail, I think young lady of 30 might take a ance.

Gets-It," 2 Drops, Corns Peel Off!

or 25 Cents Peel Off 25 Corns.,

"Gets-It," the greatest corn discovery any age, makes joy-walkers out of rn-limpers. It makes you feel like the atue of Liberty. Buy a "Liberty" bot- of "Gets-It" right now—free yourself



t Will Come Off In One Complete Piece!"

t once from all corn misery. It will el off painlessly, in one complete piece, ny corn, old or young, hard or soft, r between the toes, any callus, or any rn that has resisted everything else ou have ever used. Off it comes like agic. Guaranteed.

All you need is two or three drops of Gets-It," that's all. "Gets-It" is the nly safe way in the world to treat a rn or callus. It's the sure way—the ay that never fails. It is tried and rue—used by millions. Never irritates he flesh or makes the toe sore. It al- ways works; peels-corns-off-like-a-bana- a skin. 25c a bottle is all you need pay or "Gets-It" at any drug store, or send n receipt of price by E. Lawrence & Co., hicago, Ill.

SUFFERED AGONY CUTICURA HEALED

Rash on Forehead. Very Unsightly. Itching Intense. Developed Into Sore Eruptions. Used One Cake Soap and Two Boxes Ointment.

"I had a severe rash on my forehead. It was very unsightly and red, and the skin was inflamed and sore. The itching was very intense; I suffered agony all the time. My hair got very thin and dry, and fell out in large quantities. I felt I could not comb it or make it look glossy. The breaking out later developed into sore eruptions.



"The trouble lasted two months before I used Cuticura Soap and Ointment. I was healed in two weeks after I had used one cake of Cuticura Soap and two boxes of Ointment." (Signed) Miss Eva Berlin, 662 S. Parsons Avenue, Columbus, Ohio, Jan. 14, 1917.

When used for every-day toilet purposes Cuticura Soap not only cleanses, purifies and beautifies but it prevents many little skin troubles if assisted by occasional use of Cuticura Ointment to soothe and heal the first signs of skin troubles. Absolutely nothing better.

For Free Sample Each by Return Mail address post-card: "Cuticura, Dept. H, Boston." Sold everywhere. Soap 25c. Ointment 25 and 50c.



Gray or Faded Hair to its natural color at once. Makes the hair soft and fluffy. Covers the tracks of Dyes detection. Easily applied. Not sticky after washing. Contains no dye. Used by millions for over 30 years by Dr. Dennis' Specialists everywhere. If your druggist can't supply you, order from us. We will prepay charges.

If you have never used it we will send a sample for any application (state color desired) FREE

EMPRESS INSTANTANEOUS HAIR RESTORER is an unqualified success, ordered by thousands; removes wrinkles, gray hair, dandruff, etc. Money back guarantee. It cannot possibly do any harm, like dyeing. It really does what we say it will do. Get the regular $1.00 bottle 50c of your dealer, or by mail, postpaid.

EMPRESS MANUFACTURING CO. Established since 1870. Dept. 67, 39 West 38th St., New York.

The HOME HARMONIOUS

by Anita de Campi



. . . The floor is covered with blue tiles . . .

Miss de Campi will be glad to assist the home maker in any problems pertaining to interior decorations. Address your letter to Miss Anita de Campi, "Sunday Tribune," Chicago. Inclose a stamped, addressed envelope if you wish a personal reply.

WHAT shall it be, breakfast room, writing room, winter garden, lounging room, guest's room, or sewing room? The ordinary sunroom can so easily be any one of these, depending solely upon the kind of furniture that is placed in it. In any case it is almost sure to be the most cheerful spot in the home.

Much latitude is allowed in point of decoration. Things that might be indecorous in other rooms are quite permissible here. The place is as pampered as a pretty "only child." Particularly is wide range given in point of color schemes. Those selected as a rule are gay and bright. A good plan is to repeat the colors used in the adjoining room in brighter tones. Almost instinctively when we come into the clear daylight we choose the tints that are unequivocally primary and secondary. It is the same instinct that prompts us to plant in our garden masses of bright blooming flowers. We leave the sad tints to the mercy of shadows.

Beautiful furniture is now manufactured expressly for sunroom use. It is usually in light neutral tinted enamel, with touches of color in small motifs, while draperies, cushions, etc., are more vividly decorative.

Some conservative artists consider the sunroom as merely a part of the room which it adjoins and use the same style of furniture throughout.

Every season a few distinct novelties crop up. This year a really new feature lies in the floor treatment. Carpets, rugs, etc., are dispensed with and the floor is covered with colored glazed tiles. The illustration here gives an adequate idea of the effect.

The room in the picture has a tiled floor of ultramarine blue. The furniture is in light Wedgwood blue with classic little motifs in white. The walls are gray. This all sounds cold, and would be were it not for the gold colored silk gauze gathered across the windows. The rush bottom seats of the chairs are natural straw colored, the lampshade is yellowed parchment, and the dishes showing through the glass door of the cupboard are of purple luster ware. The inside of the little cupboard is painted apple green.

A certain shade of light brown—not coffee and cream, but coffee and milk—a washy light brown, is ugly, but it makes an excellent foil for clear light colors. A sunroom with side walls in this shade has deep cream furniture and chintz draperies showing much sage and dark green on a brown ground with touches of saffron and pink in the pattern. The dishes are canary yellow and the curtains are of silver tissue. On the chairs and settee are loose cushions covered with light green silver and silk thread Japanese brocade.

A guest's room sunroom that is thoroughly feminine in its accoutrements is furnished in natural wicker. On the wicker day bed there is a mattress covered with a slip cover of light turquoise sunfast, neatly boxed. On this are a number of dainty cushions. By happy accident a fringed scarf of turquoise and sand colored striped silk is thrown over one bed end.

The cushions are of various shapes and sizes. Two bolster shaped cushions made to match the mattress cover are at the ends and the others are tossed pell-mell. Willfully at variance with the delicate pink, sage, blue, mauve, and straw colors of the other cushions is one covered with black oilcloth, and trimmed with rushings of silk ribbon in different bright colors, and further trimmed with worsted yarn stitching, and with crocheted flowers of colored worsted. It is the most perverse bit of decoration, yet it is piquant. The loose cushions on the chairs are turquoise sunfast with the exception of one which is a vivid scarlet silk.

The floor is covered with a violet velvet rug. In this room is a wicker writing table with a glass top, and above it is a mirror framed in a cream enamel frame with light colored flowers in relief. This desk and glass serve on occasion as a dressing table, toilet articles being kept in one drawer.

A sunroom sewing room offers the most delightful possibilities. The woman who sews prettily has mastered a most irresistible accomplishment. Five o'clock tea served in a sunroom is indeed pleasant. It is most agreeable for the few chosen friends to come and bring their knitting and spend a delightful hour in a good light. Sewing boxes and baskets and knitting bags and all such paraphernalia may be attractive as well as useful in our omnipresent Red Cross work.

Such cunning little war work stands have been devised and little rockers to put beside them and drop leaf tables on which to spread things out and wee "chair arm" tables with sliding drawers and small compartments. Little stands, too, are made with drop-sides that open up to about the size of cutting tables. Some new wicker baskets are made to hang to one side of the sewing table. These are lined with colored silk, and if hung to the chair arm make nice receptacles for worsted ball while knitting. Desirable, too, are the sewing floor lamps having a round shelf midway of the standard to hold sewing. Some have a basket rim to the shelf.

Rather formal in effect is a sunroom dining room furnished in Sheraton furniture. A trelliage ornaments the light gray walls, and is shown again in panels between windows. The simplicity of the window drapery is interesting. A hemmed breadth of silk gauze is stretched to fit and fastened directly to the sash with glass thumb tacks. Drawn down to meet these are roller curtains of glazed chintz in gold and cream color. A basket of flowers in brilliant colors is painted just above the hem of each roller shade. Below the basket, fastened directly to the stiffened hem, is a huge ornamental tassel, seven inches long and repeating the colors of the flowers. At the table center is a Venetian glass bowl filled with fruit.

There are no other ornaments in the room and no other furniture—neither buffet, sideboard, nor cupboard. The floor is done in dull red tiles and the center light is a cluster of electric candles in a Venetian glass lantern frame.

An Italian sunroom, in which the decoration was palpably done by the architect, has floor of red brown tiling, side walls of Caen stone, with French doors and windows, rounded at the top; a round alabaster drop light on blue chains, and an inset in plaster bas relief of "Madonna and Child" in blue and white. Above the inset, over the stone mantel, the Caen stone is overarched, and the frieze and ceiling are of gray plaster. Two marble columns over three feet high support round bowls filled with ferns.

The furniture, limited to a few pieces, is of Italian carved walnut in the characteristic straight effect, with cushions of taupe velvet brocade. Blue and white plaques are inset into the frieze at well placed intervals. It is a room that is satisfying in its rich simplicity. The French doors and windows are entirely uncurtained.

Eighteenth century in its feeling is a writing room in which narrow spaces between windows have been filled with tall built-in bookcases that deepen the window recesses, allowing benches as window seats between them. In this room in a spinet desk, several chairs, a chaise longue, and book trough on small rubber tired wheels.

Picturesque bird cages, hanging baskets, and aquariums are among the accessories for sunroom use. Many of these are so charming that they fairly tempt the wisest among us to commit that greatest of all mistakes in decoration—the crime of overcrowding.

Bright Sayings of Children

This department appears every day in "The Daily Tribune."



"The Tribune" will pay $1 for each childish saying printed. The story told must never have been printed in any magazine or paper. It is not possible to acknowledge or return unavailable contributions. Address bright sayings to Aunty Bee, "Tribune," Chicago.

Donald likes to go to the baker's, where he is sure to be given a cake or a bun. One day the baker gave him a small cooky, saying, "A very little cake for a very little boy." Donald ate it a moment and then handed it back, saying, with a charming smile, "Me bigger."

K. G. R.

* *

Clark was 3 years old and a baby sister arrived at his home. One day some women called to see the new arrival and they asked Clark if he was going his pennies with his little sister. He paused for a few seconds and then remarked: "O, yes, I give her all my lincoln pennies 'cause she's afraid of dance."

A. J. W.

* *

I did just seated myself for a cup of tea and rolls when little Henry called to see if I wanted him to go to the store. I asked him to have a cup of tea with me. He accepted. I asked him how many spoons of sugar should I put in his tea and he said, "One."

I said: "Why, Henry, I thought you loved sugar?"

"I does, but I only takes one spoon now; I's trying to help mind Mr. Hoover."

MRS. L. S.

* *

Having sent Tommy out to play, mother anticipated having a little spare time for herself. However, he had scarcely been out fifteen minutes when he indignantly pounced back in again.

"What brings you back so soon?" inquired mother. "I thought you were out playing with Billy."

"I was, but I'll never play with him again as long as I live," emphatically declared Tommy.

"What did he do?" anxiously asked mother.

"It's not what he did do, but what he didn't do. We played war, he was a German, and I killed him, and he admitted it, and now he won't stay dead."

F. J.

* *

When my little boy was invited to a little girl's birthday party, I gave him a silk handkerchief to give as a gift. When he came home I was surprised to see the gift in his pocket.

"Why, Martin, did you forget to give your present?" I asked.

"No, mamma," he answered, "the little girl got so many handchkofs, I got nothing, so I kept this."

S. B.

* *

Lucy was returning from her first afternoon at dancing school. She confided to her mother that there were only three boys in the class whom she knew. "And, O," she said, "I was so exaggerated. Billy didn't ask me to dance."

E. B. D.

Before and After Marriage.

Sharing the Income.

My lover was forever railing against my "tightwads," as he called them,



before they were married. They gave their wives money unasked for it and then gave them a regular allowance of even the pennies.

"But," said he, "our marriage will be different, for we will make a partnership affair of it, equally sharing my income." We have now been married five years, and all the money I have had for my personal use is what I can get by going through hubby's pockets in the wee sma' hours.

M. O.

* *

Still Her Lover.

I wish you would print this exception. Ten years ago, when we were a "couple of kids," we were married and today my husband is just as much or more my lover than he was then.

When we were first married and he would come to kiss me good-by before leaving me, my folks would laugh and say: "That won't last long." But it has continued for ten years and I don't think he will forget now. When he comes from his work all he asks is to stay with his family, for we have two dear little children. His greatest desire is to see his family happy.

If it were possible I would have no desire to go back to our life as it was ten years old.

M. P.

STOMACH UPSET?

Get at the Real Cause—Take Dr. Edwards' Olive Tablets

That's what thousands of stomach sufferers are doing now. Instead of taking tonics, or trying to patch up a poor digestion, they are attacking the *real* cause of the ailment—clogged liver and disordered bowels.

Dr. Edwards' Olive Tablets arouse the liver in a soothing, healing way. When the liver and bowels are performing their natural functions, away goes indigestion and stomach troubles.

If you have a bad taste in your mouth, tongue coated, appetite poor, lazy, don't-care feeling, no ambition or energy, troubled with undigested foods, you should take Olive Tablets, the substitute for calomel.

Dr. Edwards' Olive Tablets are a purely vegetable compound mixed with olive oil. You will know them by their olive color. They do the work without griping, cramps or pain.

Take one or two at bedtime for quick relief, so you can eat what you like. At 10c and 25c per box. All druggists.

THANKSGIVING

AND THE COMING HOLIDAY FESTIVITIES MAKE YOUR DINING-ROOM CONSPICUOUS

HARTMAN'S

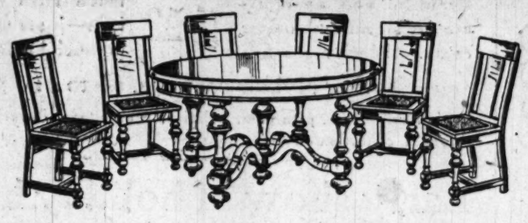
HAVE NOW ON EXHIBITION AN UNUSUALLY LARGE AND COMPLETE STOCK OF DINING ROOM FURNITURE. EVERY WOOD, EVERY FINISH, STYLE AND PERIOD ARE FULLY REPRESENTED.



The unconditional guarantee that covers every article in our extensive assortments has nothing to do with the price at which that article is sold. The same standard of service and dependability represented by the most elaborate dining room suite on our floors, is embodied in our lowest priced kitchen table. Good furniture today may be had at modest prices at Hartman's. For quality is not a matter of cash, but of fair dealing.

Come to our stores at your convenience; go through our extensive stocks at your leisure. You will find our salesmen courteous, our furniture unusual in style, construction and appearance—and our prices without equal.

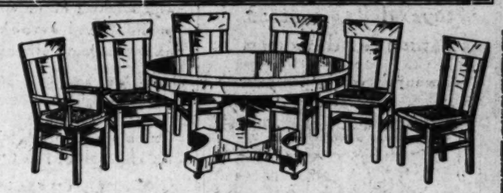
CONVENIENT MONTHLY PAYMENTS GLADLY ARRANGED



MAGNIFICENT, genuine quarter-sawed oak William and Mary Period Dining Room Suite. Fumed oak finish only; 7 unusually well made pieces; large 54-in. top table; extends to 6 ft.; high-back chairs; seats upholstered in genuine leather, **44.95**

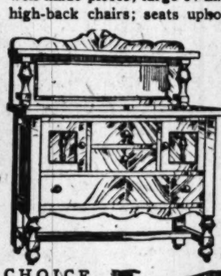


SPLENDIDLY designed Colonial Buffet, 42-in. top; 3 drawers; cupboard **14.95**



Seats Upholstered in Genuine Spanish Leather

STUNNING SOLID AND QUARTER SAWED OAK 7-PIECE DINING SUITE. Offered in fumed and golden oak gloss finish. Table has large 45-inch top, which extends to 6 ft. Complete, 7 pieces this week at.... **26.75**



A BEAUTIFUL and splendidly designed William and Mary pattern Buffet. Made of seasoned oak, in the correct fumed finish. Is specially priced all this week at **21.75**



AN UNUSUALLY ATTRACTIVE Mahogany or American Walnut William and Mary Dining Room Suite. Large 54-inch top Table, has artistic sawed rim, as illustrated; extends to 6 feet. Extra high back Chairs have full slip seats, upholstered in genuine blue Spanish leather. One Arm Chair to match. Well built, finely finished and fit for the finest homes. Special, complete, 7 pieces..... **91.85**



GENUINE mahogany or American walnut 60-inch Buffet. William and Mary design; two cupboards, three drawers. Special **39.95**



CHOICE DESIGN Colonial Library Table; im. oak or mah. **10.85**



Fumed Oak or Mahogany Finish

WINDOW FLOWER BOX. Galvanized tank, size 9½x31½ inches. Your choice of fumed oak or mahogany finish **4.98**



A CORRECTLY built quarter-sawed oak William and Mary Period Rocker. Upholstered im. lea. Only.. **6.98**

OUT-OF-TOWN Buyers Send for Our New FREE CATALOGUE No. 47. Your Name and Address on a Postcard Will Bring It.



PROMPT AUTOMOBILE DELIVERIES in Chicago and in Suburbs



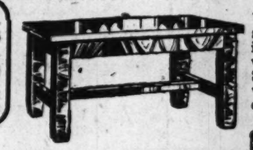
COMFORTABLE and roomy upholstered Seat Rocker. Built of quarter-sawed oak, fumed or golden; im. lea. seat... **4.85**



GENUINE TENNESSEE RED CEDAR CHEST. Size 33½x17½x16 inches. French feet and casters. Specially priced for this week's selling at only **7.45**

COLONIAL DESIGN "PURITAN" DINNERWARE. A 51-piece Set. Complete service for 6 people. Has great strength and unusual beauty. Design worked out in blue, green and coin gold border. Special price, complete, only **9.69**

100 Piece Set, complete service for 12.....16.58



GENUINE quarter-sawed oak or mahogany finish Piano Bench. Complete with music compartment. Special for this week's selling at only **5.95**



BEAUTIFUL Colonial design Solid Oak Dresser. Oval shaped mirror 20x12 in.; base 38x19 in. Golden or fumed oak finish, three roomy drawers, with wood pulls, artistic mirror standards, for this week only, **11.95**



A SPLENDID ADAM PERIOD BEDROOM SUITE. Antique ivory, mahogany or American walnut finish. Beaded, decorated edges, **98.85**

CAN BE PURCHASED SEPARATELY AS PRICED BELOW:

At attractive Adam Period Chiffonier. Top is 17x31 inches. Plate mirror 16x20 inches; now..... **26.45**

Splendidly designed Dresser. Top is 20x41 inches. Plate mirror 24x30 inches, four roomy drawers, at **29.85**

Attractive Bed; is splendidly ornamented and finished. Head end 56 inches; foot in proportion. **21.55**

Triplicate mirror Dressing Table, center mirror 14x24 in.; swinging side mirrors, 7x20 inches..... **22.65**



CONVENIENTLY arranged Gentleman's Chiffonier with wardrobe; well built and finished throughout. Special sale price, **13.85**



MARTHA WASHINGTON Sewing Cabinet. Three roomy drawers and side cabinets. Splendidly made throughout of beautiful genuine mahogany. Specially priced for this week at..... **7.95**



A WELL BUILT Telephone Stand and Chair. Fumed or golden oak, with stool, at only **1.99**



GENUINE bargain in complete Brass Bed Combination. Famous "Simmons" guaranteed Brass Bed. 2-inch continuous posts; 10 heavy fillers and cross rods; sanitary Mattress & Spring. One pair Pillows. Special at.. **29.85**



SANITARY "Simmons" square post steel Bed. Has square fillers and cross rods. Comes in ivory, vernis martin or mahogany finish. Specially priced at. **14.45**



BEAUTIFUL TABLE LAMP, 17-inch octagon silk shade; beautifully interlined with cretonne. Specially priced this week at.. **3.95**



Special Rug Values for This Week

6 by 9 ft. Brussels Rugs, assorted patterns and designs, at..... **11.30**

8.3 by 10.6 ft. Worsted Face Brussels Rugs, assorted patterns, at..... **17.35**

9 by 12 ft. Worsted Face Assorted Brussels Rugs at..... **19.98**

6 by 9 ft. Velvet Rugs, assorted patterns, Oriental, etc., at..... **12.89**

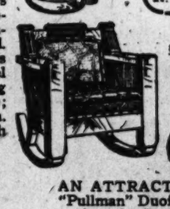
9 by 12 ft. Velvet Rugs, assorted patterns, special value, at..... **23.98**

9 by 12 ft. Axminster Rugs, in assorted patterns, now at..... **29.50**



DAINTY BEDROOM LAMP, blue, gold or old rose silk shade; mahogany finish stand. Complete **2.98**

GUARANTEED Regent Range. Has 6-hole top; high sanitary cast iron base. Duplex grate—burns either wood or coal. Elaborately silver-nickel trimmed, as illustrated. Pouch feed enables you to supply fuel without removing utensils from top; large 18-inch oven. Complete with high closet, at, **33.75**



AN INEXPENSIVE, exceptionally improved model, solid oak Kitchen Cabinet. Many time and labor saving devices. Specially priced for this week at only **13.98**



AN ATTRACTIVE new creation in an Adam design "Pullman" Duofold Suite. Frame quartered oak, golden or fumed; also mahog.; Span. imit. leather; 3 pieces.. **69.95**

2½-inch Felt Pad Mattress to Fit, 5.95 extra.

OUR "ACME" Regent Oak Stove. With square top and base; corrugated firepot. Price, **9.85**



OUR FAMOUS "Ideal" Regent Base Burner. Self-feeding attachment. At only **29.95**



WE ARE EXCLUSIVE loop agents for Cole's Hot Blast Heaters. Stove shown at **15.75**



EXCEPTIONALLY high grade, double heating self-feeding Base burner. **52.50**



HARTMAN'S

226-228-230-232 SOUTH WABASH AVE.

JUST NORTH OF JACKSON BLVD. OPEN MON., WED. & SAT. EVES TILL 9

NORTHWEST SIDE STORE

1347-49 Milwaukee Avenue

OPPOSITE WOOD ST. OPEN TUES., THURS. AND SAT. EVES. TILL 9

Xmas gift service to the men in France

Rare advantage in selecting from assorted packets of sweetmeats, delicacies and comforts which, thru Harrod's of London, will be forwarded "to the trenches" by Christmas. Ninth floor.

Opening a third floor gift bazaar

The "needful" here given bewitching expression in silk lingerie, handsome negligees, boudoir caps, blouses, lounging robes, sweaters and all knitted wear. Third floor.

Mandel Brothers

"The Christmas Store Beautiful"

FOR ALL AMERICA. Christmas 1917 will but mark the climax of months of "giving" on an immense and ever increasing scale. This store—in close harmony with the nation's plea for "the practical" in Christmas tokens—displays, for Chicago's holiday choosing, immense varieties of "substantial" merchandise—touched by such grace—color—charm—as might with certainty be anticipated of CHICAGO'S "CHRISTMAS STORE BEAUTIFUL."

"Foreign Shops" for "unique" remembrances

Beautiful ateliers brimming with giveable novelties—many from far countries. The exquisite wares of Liberty & Co., London, are shown here exclusively in Chicago. Ninth floor.

The army and navy gift shop

affords a splendid selection of tokens for the khaki-clad and the blue-jacket; comfort kits, games, sweaters, sewing cases, alcohol lamps and dozens of other utilities in its repertoire. Ninth floor.

For the children's delight—

"Santa Claus town"

is abrim with new toys, dolls, animals, games and books.



"Grownups" can glean many a hint of childish preferences by accompanying their charges in a stroll thru Santa Claus town.

The playground

—with competent matron in charge—affords children rare pleasure—while their elders shop.

Kindergarten section

—in experts' charge—contains all approved kindergarten materials. *Eighth floor.*

Featuring women's novelty

thread silk hose —ideal for gifts

at 95c

Hosiery with round or vertical stripes, plain, or in drop stitched effects; also, novelty plaids. Clearing some of our best styles, not possible to duplicate, at reductions ranging to half. *First floor.*

Georgette blouses at ¼ saving



—the stunning model pictured in heavy georgette, hand bead embroidered—

6.75

Also, blouses of chiffon, over white lining; vestee effect, with hemstitching; black and suit shades; at 6.75. *Third floor.*

White wool blankets 8.35 pair

Slightly mixed with cotton. Soft finished blankets, bound with wide silk taffeta to match the borders. 70x82 inch size.

Extra large white wool mixed blankets at 7.20 the pair

Winter weight; with pink or blue borders; strongly woven, insuring good wear. Size 76x84 inches.

Silkoline comforters, 3.65

Pure white cotton filling, covered with figured silkoline to match plain borders in pink, blue, old rose or cadet. Size 72x78 inches. *Eighth floor.*

Small children's dresses

Empire model in fine voile and adorned with val. lace and ribbon; or in white poplin, hand smocked and with hand stitching;

at 3.95



One style pictured. Sizes for children of 2 to 6 yrs.

Small children's dresses at 1.95

These likewise empire style—dresses of sheer lawn, adorned with embroidery and val. lace. See picture; 2 to 6 yrs. *Third floor.*

Brassieres, bandeaus, etc.

Quite in accord with the national plea for the needful in gifts—and intrinsically handsome, as well.



Satin camisoles in flesh color, $2

They're prettily garnitured with lace and ribbon. See the sketch.

Brassieres

fashioned of batistes, washable silks, satins and linene adorned with embroidery and lace. Sizes 34 to 54, at 75c to 4.50.

Bandeaus

These of crepe de chine, broche, suede, tricot, satin, silk poplins and cotton brocades. Sizes 32 to 42, at 50c to 2.50.

Round, fancy garters, $1. *Fifth floor.*

Union suits at 2.50

Women's mercerized and wool suits with shell edge finish. An exceptional transaction, consummated months ago, enables us to quote a full third saving.

Every garment perfect. Two styles: dutch neck, elbow sleeves, and low neck, sleeveless. Both in ankle length. Extra sizes, 2.75; regular sizes, 2.50.

Women's fine ribbed wool union suits, special, 2.50

High neck, long sleeve style, in sizes 36 and 38.

Ribbed wool vests; high neck, long sleeve style, all sizes; about one-third underprice, at 1.55. *Third floor.*

Thanksgiving crystal

A brilliant array—every piece with the "ring" and the iridescence that pre-eminently characterize fine crystal.



Tumblers 1-3 price

at 10c

5,000 odd pieces in assorted sizes: all copper engraved in wheat design.

Table service, 11.25

Crystal glasses with gold edge; six sizes. *Sixth floor.*

Lemonade jug, 75c

Large size, floral engraved, assorted shapes; half price.

Handsome crystal water set of 7 pieces, $10.

Tall candy compote, deep cut border, 2.95.

Cocktail glasses

—owing to minute imperfections—special, $1 doz.

Ice tub at 2.95

Deep cut floral design; makes a splendid gift.

Pattern table cloths, 3.85

Full bleached, 70x70 inch cloths of imported satin damask—an odd lot, greatly reduced. *Second floor.*

Irish frieze coating featured

—ultra-fashionable—extra special

Beautiful and appropriate for storm and motor coats. Ideal moss finished Irish frieze coatings—just received. 5.50 is much below regular.

5.50

Other stylish coatings, $4 to $10 yd.

Cashmere velours, pom pom, bolivias, montagnac, duvetyn, etc., in a splendid collection of wanted colors. *Second floor.*

Early show of holiday h'dk'fs

—pretty—practical—perennially popular as Christmas tokens. The following typical of scores of interesting values.



Women's colored novelty h'dk'fs, 15c, 18c, 25c

—entirely new effects in h'dk'fs with white or colored centers.

6 women's h'dk'fs, 75c

Colored initial; 3 styles, plain white or with colored barred stripes.

Men's h'dk'fs, 25c each

Irish linen hemstitched h'dk'fs with ⅛, ¼, ½ or 1-inch hem. Full size.

Children's handkerchiefs, 12½c and 15c

Novelty h'dk'fs, with animals, colored borders, etc.

Khaki handkerchiefs, 15c, 25c, 35c each

Full name or initials embroidered to order, at 75c a dozen—in the color of the soldier's army division. *First floor.*

Fur coats in new short length

—last word from foremost creators of fashions. The pelts of the most select character.



Featuring leopard skin coats at $165

Handsomely fashioned coats, 36 or 40 inches long; with hudson seal collar and cuffs, and leopard belt all around; outside pockets. Style illustrated.

Hudson seal (dyed muskrat) coat, $225

40 inches long, and with natural black rat collar and cuffs; belt all around. A strikingly new model.

Hudson seal coats at $150 to $250

An excellent selection of coats 28 to 40 inches long and in very newest styles—no two alike. *Fourth floor.*

40-inch natural muskrat coats at 77.50

New, smart model with belt, large collar and deep cuffs.

Art wares—new importations

from Holland, Japan and Italy—marbles, bronzes and myriad novelties, ideal for Yuletide remembrances.

Pigeon vases, with birds, 1.95

The vase of sienna marble and 6 inches in diameter—the birds of castellina marble. See the sketch.

Japanese incense burner, with incense, 35c.



Jardinieres at 75c —about half price

Assorted styles, shapes and colors; two sizes.

Mahogany finished smoking stand, 1.50

—with metal match safe and cigar rests, and glass ash receiver. See cut. *Sixth floor*

Midseason silk sale at its height

—with varieties and values interesting in the extreme. Particularly featuring

36 and 40-inch foulard silks at 1.45 and $2

—in fashionable demand for southern travel wear. Figures, dots and stripes—excellent qualities—select styles.

36-inch Italian jersey silk, special at 98c

A dainty flexible weave in white or flesh; suitable for undergarments, etc.

36-inch novelty silks priced 1.45 and 1.95

Clearing high class silks, principally in stripes; for blouses, skirts, etc.

40-inch all-silk georgette crepe, 1.35 and 1.65

Two standard grades at November sale prices. Wide range of street and evening shades, and black and white. *Second floor.*

35-inch black dress satin for modish frocks; rich and lustrous; priced 1.95.

Coats in novel, spirited modes

—coats with characteristic "verve" and individuality—warm coats, adequate to withstand winter cold, yet light enough not to be "burdensome," attractively priced—featuring

Velour street coats at $25

Several new, smart models with large, distinctive collars. Some fur trimmed. The bodies satin lined and interlined. Wanted colors. Exceptional values.

November bargain bulletin

Velour cloth coats, 31.50

The attractive model pictured; fully peau de cygne lined and interlined. Large collar of nutria fur. Wanted colors. An exceptional "bargain."



Ultra-fashionable silk plush coats, 29.50

Winter coats of deep pile plush; fully lined. Large collar can be worn like cape or buttoned high around neck.

Clearing suits at $25, $35, $45

—women's and misses' suits in three extensive groups, radically reduced.

Individual and original model suits reduced

a third to more than half—now $100 and $125. Exquisite styles, superb fabrics, handsome fur trimmings. *Fourth floor.*

Table cutlery—pre-Thanksgiving sale of utmost significance

Distinctive table cutlery, purchased to decided advantage, and offered at substantial pre-holiday savings.



Three-piece carving set at 2.50

An extremely low price for carving sets of such quality. The style is very handsome.

Rogers 2-piece steel carving set, 3.50

Carving sets, all of them sterling mounted—one of three pieces—at 4.25. Another three-piece carving set, considerably underprice at 4.50. Carving set with stag handle, $5. Steel poultry shears, 2.75.

Pearl handled meat fork—"second" —at $2

—sterling ferruled; slight defects. Also the following—all with pearl handles and sterling ferrules; minor defects:

Cake knives at $3. Berry spoons at $3. Set of knives and forks at 16.50. Set of butter spreaders at $4. Pearl handled poultry shears, priced at 3.50. Stag handled, ivory, sterling silver and horn carving sets, 2.50 to $25. *First floor.*

Small boys' rubber boots $2 and 2.50

They're made of first quality rubber, and have brown rubber tops; fleece lined. Sizes 6 to 11, at $2; sizes 11½ to 2, at 2.50. *Second floor.*

Mandel Brother's November Bargain Bulletin of Notable economies

Black satin de chine, 1.25

35 inches wide and in soft, lustrous finish. At 1.25, a November bargain of very unusual interest. Second floor.

Fine ribbed union suits for women, 1.25

Band top, low neck, sleeveless, ankle length union suits, fully reinforced; in white or pink; reg'lar sizes, 1.25. Extras, 1.50. *Third floor.*

Menouette creams, 55c

Greaseless cream, cold cream, made of the best ingredients and attractively put up. First floor.

Manicure set, four pieces, at 45c

Set consists of file, cuticle knife, button hook and cuticle stick all in holiday box. Each piece has ivory handle. Special. *First floor.*

Round silk pillows, 2.65

They're shirred over double cord, finished with cluster of silk apples. Rose, blue, gold, or purple. Third floor.

Steel beds with link springs, 8.50

They're in white or vernis martin finish and all sizes. Mattress of all-layered, colored felt; 45-lb.; full size, $8; small size, 7.50. *Seventh floor.*

PART 7
Theaters 2. Music 3.
Movies 3. Society 4, 5, 7.
Clubs 6, 8, 12.
Churches 10.

The Chicago Sunday Tribune.

THE WORLD'S GREATEST NEWSPAPER

NOVEMBER 18, 1917.

Save food and
Help the fighter fight



Among Us Mortals
With the New Army
Drawn by W. E. HILL



NEW ARRIVALS, SHOWING FRED, WHO HAD BEEN ADVISED ON GOOD AUTHORITY TO WEAR HIS BEST CLOTHES DOWN TO CAMP, "FOR THEN THEY'LL THINK YOU'RE A BIG GUN AND MAYBE MAKE YOU AN OFFICER RIGHT AWAY!" MIKE AND OTTO, ARE WISHING THEY HAD THOUGHT OF IT.



PRIVATE LONZO WEISS, DRAFTED ONLY THREE DAYS AGO AND AWFULLY FRIENDLY, STARTS IN THE DAY WITH "MORNING 'CAP', HOW'S EVERY LITTLE THING?"







Scolded by Mr. Ditrichstein

By Percy Hammond

THE hurt feelings of Leo Ditrichstein over the failure here of "The Judge of Zalamea" are put into print, now that he is safely in New York.

We are a scurvy lot, it seems, having no knowledge whatever of Spanish literature and no appreciation of anything that demands the exercise of the imaginative faculty.

Here was a seventeenth century classic, says he, composed by the Shakespeare of Spain, viewed by Chicago ignoramuses through their twentieth century spectacles! Full of such inspiring imaginative detail as hanging an actor in full sight of the audience, the play was scorned because we lacked education in dramatic literature. "All the research for historical accuracy, all the atmosphere of the period, all the labor devoted to the reflection of a world's masterpiece, to say nothing of the efforts of the players and the enterprise of the producers, were lost because of the lack of a standard by which to measure dramatic accomplishment, and the absence of that mental reciprocity so necessary between player and auditor when a character or picture beyond the pale (sic) of our today is represented."

Such wailing as this is singularly unintelligent, even for Mr. Ditrichstein. He ought to know that a classic renews itself and is contemporary with all the ages, and that we were right in looking at "The Judge of Zalamea" through twentieth century spectacles. That we found it so much dramatic junk, battered by translators and adapters until it was but little better than the original was not due to our lack of knowledge. Rather, it was because we did not, like Mr. Ditrichstein, confuse knowledge with information. Names and dates to many pupils of the drama, including Mr. Ditrichstein, are of more importance than taste or perception, thought or experience. Among this community's meager exhibitions of intelligence in the theater is its emphatic rejection of the Calderon cadaver as neither art nor amusement.

In his heart Mr. Ditrichstein must suspect this, because, though bound for more enlightened centers, in the east, he leaves the world's masterpiece behind.

Among the several humiliations of a critic's lot is his inability to advise satisfactorily his acquaintances as to their playgoing. Owning the specious reputation of experience in such matters, clairvoyant powers are frequently attributed to him, and he is expected to know what play will please his inquirers. "Is Eva Tanguay good?" they will ask, naïvely, if Miss Tanguay is in town, though what they wish to know is "Will I like Eva Tanguay?" They might just as well ask the cook if tripe is good, tripe being good only to those who care for it.

Imagine the perplexing possibilities of such an interrogation as "What is the best show in town?" Especially when you recall having seen Willie Ritchie, the pugilist, enraptured at a performance of "Androcles and the Lion," and having caught your most scholarly friend, a man of faultless taste in books, enjoying at the Columbia an exhibition by Jean Bedini's Puss-Puss Girls. If you are cautious you evade and equivocate, and are set down as of not much account as a dramatic critic.

However, there has been discovered a scheme which works pretty well in counsel as to "A Successful Calamity." Asked if that comedy is good you say at once, "Do you like 'The Man Who Came Back'?" Informed that your applicant for guidance regards "The Man Who Came Back" as good, you then reply, "You will not like 'A Successful Calamity.'"

With several other readers of THE TRIBUNE I wish to dissent (a little) from THE TRIBUNE'S recent animadversions upon Mr. Gillette's acting in "A Successful Calamity." His histrionic wares are known and staple, a trade-marked product that does not vary. When theatergoers buy Mr. Gillette they want the Gillette of "Secret Service" and "Sherlock Holmes," with all the strident tensity and furtiveness of manner and the reticent exaggerations that the name implies. To be honest is better than to be artistic, he suspects, and so he sacrifices his esthetic inclination to commercial probity.

Another mitigating element in Mr. Gillette's performance is that his lines, obviously, are a sop to the so-called groundlings. The humorous and observant Miss Kumner provides the other rôles with speech which, though uncannily fitted to the characters, is full of sly satire whose fun may escape the less acute auditor. When Mr. Gillette is told by his son, the delicious Mr. Keedwell, that Uncle Jerry is crazy to have him in his office, Mr. Gillette's undeniably effective but rather frayed rejoinder is that Uncle Jerry must be crazy to have such an ambition. His scene with the doctor is merely linked hokum, long drawn out, with almost every remark in dire contrast to the delicate, natural humor of the other lines. But it is so efficacious in amusing nearly all of us that to change it, no doubt, would be to weaken the play's appeal. Besides, there is enough good comedy and good acting elsewhere in "A Successful Calamity" to make it the best entertainment in town for those who are not committed to "The Man Who Came Back."

George Arliss and the Giles family of Virginia are having an acrid controversy over the character and habits of Gov. Giles, a contemporary of Alexander Hamilton, the hero of Mr. Arliss' new play. The Gileses claim that their ancestor was a noble gentleman; but Mr. Arliss submits history to prove that he was the boorish and unscrupulous desperado pictured in the play. "Hamilton" will put in to the Blackstone Nov. 26, succeeding "Mr. Jubilee Drax."

Herman Lieb, who introduced Wilson avenue to the drama last summer, is again a player for the nickelshows. He is assisting Miss Emily Stevens to make a picture called "Daybreak."

Arnold Daly has decided not to bereave the cast of "Why Marry?" of his volatile presence, though he had informed his managers that on Dec. 1 he would be on his way. Mr. Goodwin and Mr. Breese are said to have implored him to remain. Mr. Daly is a critic as well as an actor. In a bookshop the other day he tabbed Joseph Conrad as "a neurasthenic old maid."

The title of Miss Ethel Barrymore's presentation of "Camille" will be "The Lady of the Camellias." Miss Rose Coghlan and Conway Tearle are in her company and B. Iden Payne is her director.

Henry W. Savage, owner of "Pom Pom," derides Miss Elsie Janis' announcement that she will play that opera in London, and says that Mizzi Hajos is the little lady who will do it, if any one does. To which derision Miss Janis retorts: "I would like to see him try to present a star from Austria-Hungary in London. 'Twould be a pretty sight!"

From A. L. Erlanger, once the predominant overlord of the theater, come these remarks on business and the war:

"As far as the theatrical business is concerned, the big attractions will not suffer, and the little entertainments, unless they have very strong material, will be overlooked by the public. The theatrical business man, who has not been wasteful, and who is strongly intrenched, is going to pass through the ordeal as solid business men have before—possibly a little scorched, but not materially injured."

Arthur Hopkins, the able impresario of "A Successful Calamity" and other intelligible entertainments, will produce "The Gypsy Trail" tomorrow—"The Gypsy Trail" being modern, romantic, and by Robert Housum. Ernest Glendenning, who hit the trail as Younth in "Experience," is in it, and so is Miss Phoebe Foster, who was so nice and sticky last season in a dramatic praline called "A Cinderella Man."

Miss Marguerite Clark says it is a piffle, the report about her leaving the nickelshows for musical comedy. She will, she says, stick to the pictures as long as there is a foot of fillum or a drop of developing fluid. Other movie ladies grouped with Miss Marguerite in a reported desertion from silence to sound were Misses Norma Talmadge, Miss Anita Stewart, Lucille Lee Stewart, and Elaine Hammerstein.

In London Mrs. Patrick Campbell acts the medium in "The 13th Chair" as a French woman instead of with an Irish accent, as her American sisters do. The papers say she's great.

Haddon Chambers' "The Saving Grace," which is unusually successful in London, will be presented in America by the Frohman corporation. The play was ordered by the Frohmans for Miss Billie Burke when she was in their service, and her defection caused it to be shelved. Charles Hawtrey and Miss Emily Brooks play it in England.

When "Parlor, Bedroom, and Bath" starts for the east next week it will have a new actress to play the nutty bride who elopes with her friend's husband. Miss Miriam Collins, last year the attractive leading woman for W. T. Hodge, is the lady referred to.

"Girl o' Mine," by Philip Bartholomae and Frank Tours, is booked for early production by the Shuberts, and with Walter Catlett, Edna Wallace Hopper, Dorothy Dickson, and Marie Nordstrom. Other things impending are "Flo-Flo," by Fred De Gresac and Silvio Hein, and "Two Streets," by Koby Kahn, a serious playwright.

Miss Flora Zabelle, not Miss Louise Dresser, will be the principal player in "Have a Heart," which next Sunday will succeed "Miss Springtime" at the Illinois.

"Upstairs and Down" will pass from the Cort in two weeks to make room for "Johnny, Get Your Gun," a farce by Miss Dorothy Donnelley and Lawrence Burke.

Burns Mantle's New York Letter

NEW YORK. — [Special Correspondence.]—Money is the root of all the Ziegfeld-Dillingham revues. Money the root, refined burlesque the trunk—and, of course, you know about the limbs. Without money, loads of it, there would be no gorgeous miss-en-scene to distinguish them from an ordinary vaudeville entertainment. Quite ordinary sometimes. Stripped of their gorgeousness they would be as bare as a plucked peacock—and I can think of nothing barer than that at the moment.

And yet, fed up on stage lavishness though we are in New York, it still is impossible to sit through one of these huge girl, gown, and scenery orgies without calling out the first and second line of superlatives in an effort to do the mere sight of them justice.

As a result the local play reporters often create a misleading impression as to the intrinsic worth of the entertainment itself. This, I can readily believe, irritates a good many people. Four days after the new Century theater revue "Miss 1917" was revealed I stood within earshot of a pair of hardened Broadwayites who were discussing it.

"And what's the hit of the show?" demanded one, answering himself before the other had a chance to speak, which is a Broadway custom. "Bessie McCoy singing 'The Yama Yama Man.' My God! And I should pay $7 a seat to hear 'The Yama Yama Man!'" His

(Continued on second page.)



Miss Rosie Quinn
IN "THE PASSING SHOW OF 1917"
at the GARRICK

Miss Rosie Quinn is the dimpled and smiling princess of the Passing Shows, coming to the Garrick tonight with such celebrities as De Wolf Hopper and Jefferson De Angelis in her entourage. Her profile is pictured above as an unfamiliar and hitherto unnoticed detail of her comely person.

Burns Mantle's Letter from New York.

(Continued from first page.)

manner plainly indicated that he shouldn't.

But this particular boulevardier was wrong. Miss McCoy is, indeed, the individual favorite of the proceedings, not so much because she revives her old song and its accompanying dance with a good deal of the old spirit, but rather because she is the widow of the late Richard Harding Davis, who was well beloved in these parts and whose many friends are now eager to help Mrs. Davis back to a favored popularity on the stage.

He was wrong again, because "The Yama Yama" incident is no more than a five minute bit in a four hour entertainment. But back of his specific criticism he had a justified complaint in that "Miss 1917," pictorially beautiful and sartorially magnificent though it is, is still without novelty or conspicuous quality in the vaudeville and burlesque features which are its foundation.

The feature singled out for the most praise in the present entertainment is a truly gorgeous ballet, or a "poem-choreographic," if you prefer, entitled "Falling Leaves." It seeks to visualize the terror of dryads and nymphs, not to mention a few playful satyrs, at the approach of winter and the advent of the first chilling blasts of the the wind. Adolph Bolm, formerly one of M. Diaghileff's Russian ballet, impersonates Wind, giving frequent imitations of anything in his line from a rustling breeze, that brings down only a few leaves and frightens the dryads, to a perfect tornado at the finale that fairly shakes the branches of the forest bare and covers many of the bare artistes as well. Pictorially the ballet offers a series of quite wonderful pictures, animated but nicely proportioned in coloring and grouping. The revolving stage is used, and as it turns slowly the dancers playfully chase each other from scene to scene through a seemingly endless vista.

For the rest "Miss 1917" is a burlesque and beauty show. The modiste who has fashioned the gowns has spared nothing but material. Lew Fields heads the comedians, stipulating I gather from the character of his assistants, that none should be engaged who might possibly threaten his supremacy. Mr. Fields repeats most of his music hall burlesqueries, including a barroom scene in which he serves whisky with a medicine dropper and sweetens drinks by allowing a cube of sugar to rest in the glass while he counts ten.

Irene Castle dances without Vernon, who continues to teach the young Canadian aviators how to fly. Bessie McCoy Davis, with flesh added but spirit unchecked, is the feature of an old favorite song revue which includes the choruses of Mabel Barrison's "Sammy," Peter Dailey's "Dinah," Edna May's "Follow On," etc. Knowing your vaudeville, you will know what the others do. They include Brice and King, Van and Schenk, those sweet singers off the key; Harry Kelly, Savoy and Brennan, Cecil Lean and Cleo Mayfield, George White and Ann Pennington. Vivienne Segal, soprano, and Marion Davies, who represents the plot by playing the name part in the first scene and the last, are others. Far down in the list of those who oblige obscurely is the name of Pauline Hall. Who's she? Ask dad; he knows.

Two idols topples in the New York theaters last week. And one of them fell. In neither instance was the idol herself to blame. Old Father Time was responsible in the one instance and a poor play in the other.

The idols were Alice Nielsen and Laurette Taylor. Miss Nielsen sought to revive the spell of long ago, which was the spell of her youth, and Miss Taylor did her level best to galvanize into life a puppet play furnished her by her husband-playwright, J. Hartley Manners.

Of the two Miss Taylor was the more fortunate. It will take more than one poor play to discourage the loyal following she started building with "The Bird of Paradise," and brought to a state of complete subjugation with "Peg o' My Heart."

But of Miss Nielsen's future we are not so hopeful. She has evidently waited too long to return gracefully to the light opera repertoire which was once so easy for her and with which she reigned supreme. The formality of the grand opera school has left its mark upon her. And the present generation of playgoers, knowing her not at all or only as the heroine of a pretty legend, told in the glowing enthusiasm of those who do remember her, refuses to accept the substitute.

Miss Taylor's play is "The Wooing of Eve." In it she appears as a well bred and mannerly young American girl visiting in London. Arrived there she finds her cousin, a weeping willow ingenue, about to be married to a middle aged baronet who once had been her own ardent suitor.

They had quarreled and parted five years before because the baronet, mixing Chopin and moonlight with his ardor, had allowed the everlasting Adam in him to take charge of the situation. He became rough in his wooing of Eve and she sent him away. Then, Eve-like, she followed after. Now, having found him, she does not intend that he shall get away again. But how can she prevent his marrying her cousin? Ah, suddenly she has it! Why not a scandal? Why not visit Sir Phillip in his rooms, at night, and be discovered there by "witnesses." Surely this should discourage any nice girl, and set any nice girl's father by the ears.

Eve arranges the visit, but is caught in her own trap. Sir Phillip, at the piano, again resorts to Chopin and again Eve trembles at the edge of trouble. Stands, as it were, at the edge of an apple orchard gazing wistfully at the fruit. But Sir Phillip discovers the conspiracy and pretends to hate her for it. Threatens also to punish her by keeping her locked in with him all night. But she gets away and there is a third act left in which she confesses her love and is again wooed and won. Cousin, having really preferred a poor curate all the time, is handed over to that young man and all is well.

All is well, except with the play. That is decidedly ill. A makeshift comedy offering but fleeting glimpses of Miss Taylor at her charming best, and lacking the very necessary virtues of coherence and plausibility.

BURNS MANTLE.

Playbills

Garrick—"The Passing Show of 1917," with De Wolf Hopper, Jefferson De Angelis, Chic Sale, Irene Franklin, Johnny Dooley, Will Philbrick, Rosie Quinn, and others. First time tomorrow night.

La Salle—"Oh, Boy."

Studebaker—William Gillette, in "A Successful Calamity."

Olympic—Blanche Ring, in "What Next ?" a musical comedy.

Powers'—Miss Ruth Chatterton, in "Come Out of the Kitchen," by A. E. Thomas.

Princess—"The Man Who Came Back."

Playhouse—"Seventeen," with Sunday night performances. Thursday afternoon, performances of the Stuart Walker repertory.

Columbia—Burlesque by the Million Dollar Dolls.

Colonial—"Parlor, Bedroom, and Bath." Last week.

Cohan's Grand—"Why Marry?"

Blackstone—Walker Whiteside, in "Mr. Jubilee Drax." Last week.

Illinois—"Miss Springtime." Last two weeks.

VAUDEVILLE.

Majestic—Miss Evelyn Nesbit, in "A Roseland Fantasy."

Palace—Miss Emma Carus. Also, Miss Gladys Hanson, in "Liberty Aflame," and Mrs. Thomas Whiffen, in "Where There's a Will."

Rialto—Miss Maide De Long.

McVicker's—"A Bachelor Dinner."

Imperial—Thurston, the magician.

ORCHESTRA HALL.

Sergt. Empey will give a new narrative of war life this afternoon at 3:30. Next Sunday Private Peat will return to tell about his "Two Years in the Trenches."



Studebaker
Directing Messrs. Shubert
Arthur Hopkins Presents
William Gillette
IN THE COMEDY BY CLARE KUMMER
A Successful Calamity

"Says William Gillette, the most beloved of all stage players."—Amy Leslie, News.

It is settled belief in the clubs, in public places and in the home circle—William Gillette in Clare Kummer's comedy, "A Successful Calamity," is the very best thing in the Theatre.

"Most brilliant comedy performance of the year."—Ashton Stevens, Examiner.

GARRICK LAST TIME TONIGHT The 13th CHAIR Thos. Wm. Ashley Russell

STARS ENOUGH FOR 7 SHOWS
WORLD'S GREATEST CAST OF STARS & WONDROUS BEAUTIES

De WOLF HOPPER
JEFFERSON De ANGELIS
DOOLEY & RUGEL
ROSIE QUINN
EMILY MILES
HELEN CARRINGTON
GEORGE SCHILLER
JOHN CRONE
WILLIAM SINGER
and 100 OTHERS

IN MESSRS. LEE & J. J. SHUBERT'S NEW YORK WINTER GARDEN INCOMPARABLE ANNUAL REVUE

IRENE FRANKLIN & BURTON GREEN
CHARLES (CHIC) SALE
CLARK & BERGMAN
MILLER & MACK
KERR & WEAVER
ELIDA MORRIS
WILL PHILBRICK
CLAUDE ALLEN
EARL HOLLY

THE PASSING SHOW OF 1917

GARRICK TOMORROW NITE 8 POP. MATS. WED. & SAT.

OLYMPIC Mats. Wed. (Pop. $1) and Sat.
OLIVER MOROSCO PRESENTS
BLANCHE RING
IN HIS SMASHING MUSICAL COMEDY SUCCESS
WHAT NEXT
("SO LONG LETTY'S" BIG HEALTHY SISTER)
BOOK BY OLIVER MOROSCO AND ELMER HARRIS.
LYRICS AND MUSIC BY HARRY TIERNEY AND AL. BRYAN
A TYPICAL MOROSCO CAST
BLANCHE RING, CHARLES WINNINGER, DAINTY MARIE, FLANAGAN AND EDWARDS, HELEN LIGERER, THREE DU FORS, AND A CALIFORNIA CHORUS OF YOUTH, BEAUTY AND ABILITY.
20—SONG HITS—20
POP. WED. SAT. 1.00 Best Seats
EVES. AND SAT. MAT. 1.50 Best Seats
A WHIRLWIND OF MIRTH AND MELODY

LAST WEEK AT COLONIAL
MORRIS LITTKE & SCHAEFERY
A-H-WOODS PRESENTS
PARLOR BEDROOM AND BATH
WITH FLORENCE MOORE
NIGHTS & SAT. MAT. BEST SEATS $1.50
WED. MAT. BEST SEATS $1

NEXT SUNDAY
KLAW & ERLANGER Present
(By arrangement with Edgar MacGregor)
"HERE COMES THE BRIDE"
Chain Lightning Farce-Comedy in Three Vivid Flashes.
SPECIAL THANKSGIVING MAT.
Seat Sale Next Thursday.

POWERS' THEATRE
PHONE HAR. 8880.
MATINEES WED. AND SAT.
WED. MAT. BEST SEATS, $1.50.
HENRY MILLER presents
RUTH CHATTERTON
with BRUCE McRAE and the original company in
COME OUT OF THE KITCHEN
A Comedy in Three Acts by A. E. Thomas
FROM THE ENGAGEMENT OF 32 WEEKS IN NEW YORK

ILLINOIS THEATER Telephone Harrison 8880 Wed. Mat. $1.50 Best Seats
LAST 2 WEEKS
A Joyous Gem of Bewitching Melodies, Refreshing Fun and Enchanting Beauty.
KLAW & ERLANGER'S Supreme Musical Comedy Triumph
MISS SPRING-TIME
KALMAN'S DELIGHTFUL MUSIC
BOOK BY BOLTON AND WODEHOUSE
THE ORIGINAL CAST
FAREWELL FORTNIGHT
SEATS SELLING NOW—INCLUDING EXTRA THANKSGIVING MATINEE
THIS AFTERNOON at 3:30
THE PHILHARMONIC ORCHESTRA OF CHICAGO ARTHUR DUNHAM, CONDUCTOR.
SOLOISTS:
OUKRAINSKY and BALLET
BLANCHE K. HIXON, SOPRANO.
PRICES: $1.50, $1.00, 75c, 50c
ILLINOIS THEATRE MON. AFT. Nov. 19
Auspices Musicians' Club of Women (Formerly Amateur Musical Club)
REINALD WERRENRATH, Baritone
IN RECITAL—3:30 P. M.
Prices—$1.50, $1.00, 75c, 50c—Seats Now

DON'T
Cut Out the Best Diversion on Earth, the Theater, Because of War Tax, or to Offset What You Have Spent on Liberty Bonds, Red Cross, Y. M. C. A. and Other Worthy War Time Aids. You Need the Stage and the Relaxation It Gives More Than Ever. Take the
PRINCESS
as a Case. You Don't Have to Sit in the $2 Seats if You Feel Like Cutting Down a Little. There Are Fine Seats in the Superb Balcony for Less; and You Can See and Hear There Better Than, in Old-Time Theaters, You Could in the Best Main-Floor Seats. The Play Here Is Real Entertainment—The
MAN WHO CAME BACK
with
MARY NASH
POP. MAT. THURS. Regular Mat. Sat. Seats 4 Weeks Ahead

TONIGHT AT 8.30
PLAYHOUSE
MICHIGAN AVE. near VAN BUREN
EVERY EVE. INCLUDING SUNDAY
MATINEES—WED. & SAT.
SEVENTEEN
IS BRINGING TWO HOURS OF YOUTH AND HAPPINESS TO HUNDREDS EVERY NIGHT.
STUART WALKER'S FINE COMPANY
"BEST OFFERING OF THE YEAR" AMY LESLIE
DON'T MISS THE SPECIAL MAT. THURS. NOV. 22nd
STUART WALKER CO. IN 4 PLAYS
"BIRTHDAY OF THE INFANTA" "STINGY"
"THE VERY NAKED BOY" AND
"THE GODS OF THE MOUNTAIN"
(FIRST FULL STAGE PRODUCTION)

Return Engagement
SERGEANT ARTHUR GUY
EMPEY
"Up-and-at-'em-Empey"
Author of "OVER THE TOP."
An entirely New Lecture and Demonstration of
Trench Warfare
"Coming Back" Is a Habit with Empey.
An American Soldier Who Went.
Vivid and Soul Thrilling Narrative of Life on Front Line in France. Hear all about Poison Gas Attacks, Bombing, Trench Raids, Gas Masks, Hand Grenades, Star Shells and What Our Boys Will Have to Undergo.
ORCHESTRA HALL TODAY—MATINEE
At 3:30
Tickets 50c to $2.00 at Box Office
Management Leo Kedzie, 437 5th Av., N. Y.

PALACE GREATER VAUDEVILLE
TODAY | ELIZABETH M. MURRAY
Last Times | HARRY GREEN and Players
Beginning Tomorrow Matinee
HERMAN BECK PRESENTS
EMMA CARUS AND LARRY COMER
GLADYS HANSON
IN A PATRIOTIC SPECIALTY
LIBERTY AFLAME
By ROLAND BURKE HENNESSY
FRITZ BRUCH AND SISTER
BONITA & LEW HEARN
AL SHAYNE THE SINGING BEAUTY
THREE QUILLOS—APOLLES ZOOLOGICAL CIRCUS
MRS. THOMAS WHIFFEN
AS "FOXY GRANDMA" IN
"WHERE THERE'S A WILL, THERE'S A WAY"
WITH MISS PEGGY DAYLE, WHIFFEN & THOMAS M. RANKIN
DAILY MATINEE, 17, 25, 50
Nights & Sat. & Sun. Mats. 17, 25, 50, 75
THIS INCLUDES WAR TAX
SMOKING IN BALCONY

LA SALLE
HUNT ELLIOTT-COMSTOCK-GEST
4TH COMSTOCK-ELLIOTT OFFERS
4TH MONTH
OH! BOY!
WITH JOSEPH SMITH
PRETTIEST GIRLS IN TOWN
AN ABSOLUTE KNOCKOUT

COHAN'S GRAND OPERA HOUSE
CO. M. SELWYN & CO. PRESENT
BY JESSE LYNCH WILLIAMS
WHY MARRY?
A NEW COMEDY WITH
NAT. C. GOODWIN
ARNOLD DALY
EDMUND BLEESE
ESTELLE WINWOOD
ERNEST LAWFORD
BEATRICE BECKLEY
LOTUS ROBB

Orchestra Hall THIS THURS. AFT'N at 3:30
Wessels & Voegeli present
HAROLD HENRY
in PIANO RECITAL
TICKETS NOW—$1.50 and $1.00

Orchestra Hall SUN. AFT'N, DEC. 2
Wessels & Voegeli announce
VIOLIN RECITAL BY MISCHA ELMAN
HIS ONLY RECITAL THIS SEASON
Tickets on Sale Thursday—50c to $2
Mail Orders Now—War Tax 10% Additional

Orchestra Hall CHICAGO Frederick Stock, Cond.
SYMPHONY ORCHESTRA
FRIDAY AT 2:15 SATURDAY EVENING AT 8:15
RUSSIAN PROGRAM
JASCHA HEIFETZ VIOLIN SOLOIST

ORCHESTRA HALL
Next Sunday AFT'N at 3:30
RETURN ENGAGEMENT
BY
Private Peat
of the 1st Canadian Contingent
"Two Years in the Trenches"
A WAR LECTURE
Told in the Language of a Soldier—A Private in the Ranks
POPULAR PRICES 50c, $1.00, $1.50

F. Wight Neumann announces
Cohan's Grand Today at 3:30
Piano Recital Harold Bauer
Seats 50c-$1.50
Cohan's Grand NEXT SUNDAY AFT
LEO. JAN and MISCHEL CHERNIAVSKY
Violinist—Pianist—Cellist—50c-$1.50

CORT Last 2 Weeks
PHONE CENTRAL 19
OLIVER MOROSCO PRESENTS
UPSTAIRS AND DOWN
BY FREDERIC AND FANNY HATTON
WITH A TYPICAL MOROSCO CAST
BEST FUN IN TOWN.
DON'T MISS THE BABY VAMPIRE.
Evenings and Sat. Mat., 50c to $2.00.
Wed. Mat. (Pop.), 50c to $1.50.
Ev'gs at 8:20. Mats. at 2:20.

MAJESTIC SUPREME VAUDEVILLE
Last Times TODAY | ADELE ROWLAND and ALL STAR BILL
Starting Tomorrow Matinee
EVELYN NESBIT & BOBBY O'NEIL IN A ROSELAND FANTASY
JACK DONAHUE and ALICE M. SUMMY
MARIA LO and COMPANY
MARION & VADIE
OTA GYGI
HORACE WRIGHT & RENE BRITTON
HUFFORD & CHAIN
TYLER & ST. CLAIR
"THE HEADLINERS" WITH HENRY B. TOOMER
NIGHTS 15-25-50-75 MATINEES EVERY DAY 15-25-50
TEL. CENTRAL 8400

Edgewater Beach Hotel 5300 Block Sheridan Rd.
MUSICALE—TODAY 4 O'CLOCK—Colonial Room
Prudence Neff, Robert Dolejsi
Cynthia Lovelace
Concert TONIGHT—Marine Cafe

McVICKER'S JONES, LINICK & SCHAEFER'S CONTINUOUS VAUDEVILLE
11 A. M. TO 11 P. M.—COME ANY TIME
—COMING MONDAY—
BACHELOR DINNER | BEAUTY'S ONLY
Big Musical Comedy | SKIN DEEP
AND OTHER BIG HEADLINERS

ZIEGFELD THEATRE
NEXT WED. AT 11 A. M. Recital by
CORDELIA PAINE, Pianist
Tickets Now at Box Office—$1.00 and $1.50
MANAGEMENT OF CARL D. KINSEY

NATIONAL Mats. Sun., Tues., Thurs., Sat. 1,000 Seats at 50c
All Week Starting Sunday Matinee
A Good for Nothing Husband

A Free Noonday Lecture
Christian Science
By
Clarence W. Chadwick, C.S.B.
of Omaha, Nebraska
Member of the Board of Lectureship of the Mother Church, The First Church of Christ, Scientist, in Boston, Mass.
Under the Auspices of the Christian Science Churches of Chicago, Inc.
Studebaker Theatre
410 South Michigan Avenue
Monday, Nov. 19, 1917
from 12:10 to 12:50 P. M.
The Public Is Cordially Invited to Be Present

Kinsoiving Musical Morning
BLACKSTONE HOTEL
NEXT TUESDAY AT 11 A. M.
Mischa Levitzki, Pianist
Theo. Karle, Tenor
Tickets $2.50—Now on Sale at the Blackstone Hotel

Arena Ice Skating

STRAND THEATER WABASH AVE. & 7TH ST. TEL. HAR. 906
BOSTON ENGLISH OPERA COMPANY
LAST TIME TONIGHT MIKADO
Week Starting TOMORROW MONDAY NIGHT
OFFENBACH'S DELIGHTFUL FRENCH OPERA COMIQUE
TALES OF HOFFMANN
ENTIRE SINGING ORGANIZATION, INCLUDING THREE PRIMA DONNA SOPRANOS, IN EVERY PERFORMANCE
In the Face of Competition Our Business Has Increased 25% Because Everybody Now Knows We Give a $2.00 Performance Every Night for 50c, 75c and $1.00. Matinees Wed. and Sat., 25c, 50c.
Seats at Box Office and Starck Piano Co., 210 S. Wabash
WEEK OF NOV. 26—"MARITANA"
SPECIAL MAT. THANKSGIVING DAY—SEATS NOW

BLACKSTONE THEATRE Phone Harr. 8800
MONDAY, Nov. 26, Seats Wed.
GEORGE ARLISS
IN A NEW PLAY
"HAMILTON"
By MARY HAMLIN and GEORGE ARLISS
Presenting MR. ARLISS as ALEXANDER HAMILTON, First Secretary of the Treasury

AUDITORIUM THEATRE
GRAND OPERA
Chicago Opera Association
CLEOFONTE CAMPANINI, General Director.
SPECIAL MAT. TODAY AT 3
"ROMEO AND JULIET," Galli-Curci, Muratore, Campanini.
—SECOND WEEK—
Mon., "TOSCA," Fitziu, Crimi, Baklanoff, Sturani; Tues., "ISABEAU," Raisa, Crimi, Maguenat, Campanini; Wed., "DINORAH," Galli-Curci, Rimini, Huberdeau, Dua, Campanini; Thurs., "BOHEME," Melba, Crimi, Sharlow, Rimini, Sturani; Sat. Mat., "MANON," Vix, Muratore, Maguenat, Charlier; Night, "CARMEN," Claessens, Dalmores, Peterson, Maguenat, Charlier; Sun. Mat., "RIGOLETTO," Galli-Curci, Stracciari, Nadal, Campanini.
PRICES: 75c to $5.00 except Sat. night. Popular prices, 50c to $2.50.
NEXT SUNDAY NIGHT, first of series of five Sunday nights
CONCERTS
MME. MELBA, Maurice Dambois, 'Cellist.
PRICES: 75c to $2.50.
Mason & Hamlin, Official Piano.

COLUMBIA HIGH CLASS BURLESQUE TWICE DAILY
Matinees 2:15; Nights 8:15; Phone Hand. 2594
—All Week, Starting Mat. Today—
The Million Dollar Dolls = IN THE Musical Comedy Myth = "In Doll Land"
—Smartest Show of the Season—
Next Week Solly Ward and the Roseland Girls

JONES, LINICK & SCHAEFER'S RIALTO CONTINUOUS VAUDEVILLE
11 A. M. TO 11 P. M.—COME ANY TIME
—COMING MONDAY—
Female Clerks | 5 Violin Beauties
Maidie DeLong | Fay's Jazz Band
—AND OTHER BIG ACTS—

F. Wight Neumann announces
Studebaker Theatre Today at 3 Fourth Concert
American Symphony Orchestra
GLENN DILLARD GUNN, Conductor
Popular Prices—25c, 50c and 75c.

IMPERIAL STARTING MATINEE TODAY
THE WONDER SHOW OF THE UNIVERSE!
THURSTON The Magician
ALL NEW

HELEN L. LEVY announces
TODAY, 3:30 PLAYHOUSE
Tina Lerner
RUSSIAN PIANIST
Tickets—50c, $1, $1.50, $2
WAR TAX INCLUDED

News and Views About Music

By Frederick Donaghey.

TAKING part in the music of Chicago this week are Mischa Levitzki, Theo Karle, Jascha Heifetz, Tina Lerner, Harold Bauer, Galli-Curci, Melba, Rosa Raisa, and Muratore—a list of unqualified somebodies, and including at least four of whom the loosely-used "great" is a correct descriptive. Heifetz is not in mind, at that, as one of the four; while there seems to be no reason to doubt that the young Russian is in clear possession of the talent to justify the extraordinary praise of him printed by the critics in New York, he is, so far, unknown in this neighborhood. No other week of the season can possibly be marked by greater provocation for going to the halls where the merchandise is music.

Heifetz says that his teacher, Leopold Auer, is eager to come to the United States this winter. He is the teacher of Eddy Brown, of Zimbalist, and of Elman, as well; but he regards Heifetz as his finest product.

Mr. Stock takes the Orchestra tomorrow to Milwaukee, and on Tuesday to Madison.

Victor Herbert will, in next week's program, get another opus into the Orchestra's répertoire, which holds two. Mr. Stock lists his Irish rhapsody for the concerts of Nov. 30 and Dec. 1. A good part of what Herbert has written retains its vitality in a degree which is amazing in view of the man's fecundity. Thus, one of the musical hits in "Miss 1917," which is the Messrs. Dillingham and Ziegfeld's show for this season in New York's Century theater, is the march from "Babes in Toyland," as old as 1903 in Chicago. The reviewers express delight with most of Herbert's new score, the operetta of "Her Regiment," in which Carolina White was to have been Donald Brian's co-star. He was, at the Manhattan première the other night, called before the curtain to speak; and, doing so, he again vented his ancient grievance that he is unable to find a libretto to which to set what he calls "a real American opera."

Gustav Huberdeau, who returned to the Opera in Friday's revival of "Dinorah," was dressed and ready for Mephistopheles in Thursday's "Faust" when the curtain went up. Baklanoff, who had the rôle, is, in the expressed opinion of Mr. Rabinoff, doing a wrong, an illegal, and an unfriendly act in appearing at all under Campanini, and ought to be singing with the Boston Opera. Rabinoff had been talking injunction; and a deputy was expected to arrive in the Auditorium in time to prevent the big Russian from taking part.

The Boston venture is active again, although Rabinoff recently went into federal bankruptcy for a happy sum, with unpaid wages big in the list of liabilities. Baklanoff's name was in the inventory of those to whom pay for service was due. Tamaka Miura's butterfly is still a reason for buying seats. "Rigoletto" is an item in the répertoire for this season; and it is for that piece Rabinoff desires Baklanoff to return. Ada Navarette, said to be a Yucatan native, is the coloratura of the company; and Irene Pavloska, for two years Campanini's soubrette, is singing some of the mezzo rôles. Riccardo Martin and Graham Marr remain with the concern.

Mary Garden, as the plan stands, is not to come to the Opera till January. That was the arrangement last season: she opened on Dec. 31, and managed to get in nine performances in the three weeks that remained.

The performances so far given in Campanini's season have been better than before in at least two departments—the orchestra and the dancing. The former, on Monday, did at least as much for the score of "Isabeau" as Mascagni appeared to have done; and again, on Friday night, it came through with a fine performance of Meyerbeer's "Dinorah" music—music which is, taking the opera as a whole, far better than that of either "The Huguenots" or "L'Africaine." I have not since the days when the Metropolitan was an out-and-out German institution heard the orchestra for opera do anything else so well as Campanini's played the bewitching overture. His moving of the overture into the first entr'acte and letting it there as a sort of intermezzo was a sane bit of sheer showmanship. Another, while a bit hard on such illusion as the libretto of "Dinorah" permits, was having Galli-Curci take up her encore for the shadow-song on the apron while the stage-hands worked on the succeeding set.



Tina Lerner
PHOTO BY GERLACH & CO.

She is remembered, doubtless, for two engagements as soloist with the Orchestra—five seasons ago, and again three seasons ago. To-day's, in the Playhouse, will be her first recital in Chicago.

Another of Meyerbeer's discarded operas, "The Star of the North," is in Campanini's mind, although not for this season. Like "Dinorah," it is immeasurably better than his two familiar pieces; and, like "Dinorah," it calls for a special singer. The story is of Peter the Great, who is made a heroic and romantic baritone. Baklanoff comes to mind as the sole available possibility for the part, just as Galli-Curci is the only woman in the known world today for Dinorah, which is something more than a character-name for a bravura singer. When—or, perhaps, if—you go to "Dinorah," try to think of any other coloratura in the part. Tetrazzini, say; or even the Sembrich of her later years in opera.

The Opera

CAMPANINI'S arrangement of operas and casts for the second week of his ten in the Auditorium involves two repetitions from last week's list; the revival in the subscription of "Tosca" and "Manon"; a Saturday "Carmen" at half-rates; "La Bahême," with Melba and Crimi, Thursday; and the début of Anna Fitziu as Tosca and of Genevieve Vix as Manon—all in addition to this afternoon's "Romeo and Juliet" with Muratore and Galli-Curci, she celebrating in the performance the anniversary of her first Chicago hearing. Stracciari's début in "Rigoletto" has been put off till next Sunday, when Galli-Curci will be the Gilda. This is the scheme:

Today at 3:00—"Romeo and Juliet," first time, with Muratore, Galli-Curci, Maguenat, Swartz, Dufranne (first time this season), Huberdeau, Berat, Dua, Arimondi.

Monday at 8:00—"Tosca," first time, with Fitziu, Crimi, Baklanoff.

Tuesday at 8:00—"Isabeau," with Raisa, Crimi, and first week's cast.

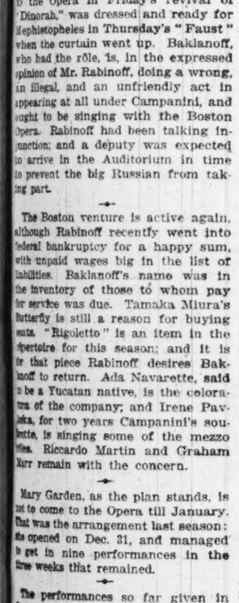
Wednesday at 8:00—"Dinorah," with Galli-Curci and last Friday's cast.

Thursday at 8:00—"La Bohême," first time, with Melba, Sharlow, Crimi, Rimini, Huberdeau.

Saturday at 2:00—"Manon," first time, with Vix, Muratore, Maguenat, Huberdeau, Berat, Dua, Defrere.

Saturday at 8:00—"Carmen," first time, with Maria Claessens (first time this season), Dalmores (ditto), Maguenat, Huberdeau, Peterson, Swartz, Pruzan, Nicolay, Dua.

Campanini will conduct "Dinorah" and "Isabeau"; Sturani, "Tosca" and "La Bohême"; Charlier, "Romeo and Juliet," "Manon," and "Carmen."



Jascha Heifetz
HORNER PHOTO

Vienna, on the recent occasion of his American début in New York City, the subject of extraordinary praise in the press. Some of the critics described him as the most accomplished of living violinists. He is to take part in this week's Orchestra program.

The Week's Bills

JASCHA HEIFETZ, whose talent for the violin is reported to be extraordinary, comes to Chicago as the soloist of the Orchestra's Friday-Saturday program, with Tschaikowsky's concerto as his medium. He wil provide the second part of the bill. The first will be devoted to Taniew's overture called "L'Orestie" and Rachmaninow's second symphony, which was the feature of Mr. Stock's second bill of last season. This week's will be all-Russian.

The Boston English Opera Company, in the Strand, will tomorrow night put on "The Tales of Hoffmann," with Mr. Sheehan, Miss Lillian Steele, Miss Eden, Miss Longan, and Miss De Sellem. Miss Steele, a new member of the company, will be Olympia, the doll. She is a Chicagoan, the daughter of Edward Steele, at one time manager of the Colonial theater. She and the Misses Eden and Longan will be in all performances; Miss De Sellem, as Niclaus, will alternate with Miss Carley, and Mr. Sheehan with Mr. Denton. "The Mikado" will be sung tonight.

Today's Concerts, Recitals, Etc.

3:00 and 4:15—Chicago Concert Ensemble. Fullerton hall.

3:00—American Symphony orchestra under Mr. Gunn, with Agnes Berry, soprano; Minnette Warren, pianist, and the choral society of Butler Brothers under George L. Tenney. Studebaker theater.

3:30—Tina Lerner, pianist, in recital. The Playhouse.

3:30—Harold Bauer, pianist, in recital. Grand opera house.

3:30—Philharmonic orchestra, under Mr. Dunham, with Blanche K. Hixon, soprano, and Sergo Oukrainsky and girl dancers. Illinois theater.

3:30—Senefelder Liederkranz, under Karl Reckveh, in concert. Powers' theater.

8:00—Henriette Weber's third "opera evening," with "Le Ranz des Vaches," by Kienzi, as the subject. Fullerton hall.

Monday's:

2:30—Reinald Werrenrath, baritone, in recital. Auspices of the Musicians' Club of Women. Illinois theater.

Tuesday's:

11:00—Mischa Levitzki, pianist, and Theo Karle, tenor, in recital—the second in Miss Kinsolving's series. Proceeds go to the Navy Relief Society. Blackstone hotel.

Wednesday's:

11:00—Cordelia Ayer Paine, pianist, in recital. Ziegfeld theater.

8:15—Norwegian Singers' League of Chicago, in concert. Logan Square theater.

Who's Who in "Parlor, Bedroom and Bath"



Miss Helen Menken
IN "PARLOR BEDROOM & BATH"
LEWIS-SMITH PHOTO

By Helen Menken.

Unacquainted as I am with the autobiographical angle of literature, here goes, hit or miss:

I went on the stage at the tender age of 6. 'Twas not from choice. I had to. Father failed in business; we children had to eat and wear clothes—mere conventions but unescapable.

An aunt of ours knew Mrs. Taliaferro, gifted mater of a pair of gifted daughters. She placed me with Annie Russell in "A Midsummer Night's Dream." With a guilty knowledge of cheating the Gerry society, I kept on and on, and successively "joined out" with "The Red Mill," "The Little Princess," De Wolf Hopper in "The Pied Piper," Eddie Foy in "Mr. Hamlet of Broadway," and Mlle. Genee in "The Silver Star."

I had reached the age of 12 minus all schooling. A sister had married Wilfred Clarke, actor. They went abroad. I went along. Two years in a convent in Brighton, England. Came back at 14. Put my hair up and dresses down. Drat the Gerrys! Played stock with Percy Haswell in Cleveland. Ditto in Lynn, Mass., Salem, Mass., Reading, Pa., Utica, N. Y., and other tanks. Then William A. Brady placed me for two seasons. Then with Mr. Drew in "Maj. Pendennis." Am now playing the fiancée in A. H. Woods' production of "Parlor, Bedroom, and Bath" at the Colonial theater.

Three Best Sellers in Music

Player Piano Rolls.

"We'll Stick Till America Comes Through."
"I May Be Gone for a Long, Long Time."
"Oh, Boy."

Edison Records.

"Cavalry Charge" and "Flying Squadron."
"All the World Will Be Jealous of Me" and "Chu Chin Chow."
"Valse Pathetique" and "Crescendo."

Victor Records.

"La Cinquantaine" and "Pirouette."
"Nancy Lee."
"Dormi Pure Serenade."

Columbia Records.

"Your Country Needs You" and "It's a Long, Long Way to the U. S. A."
"Send Me Away with a Smile" and "Peg o' the Ring."
"Poet and Peasant."

Sheet Music Numbers.

"The Land Where the Good Songs Go."
"I Never Knew."
"The Sun Shines Brighter."

Emerson Records.

"We're Going Over" and "Lights Out."
"A Tear, a Kiss, a Smile" and "Ching Chong."
"Over There" and "Spooky Spooks."

Right off the Reel

By Mae Tinée.

Bessie Barriscale is looking for another home. She figured that living in a flat would be a change, especially as servants are hard to keep. But expectations have not been realised and Miss Barriscale has decided that there is no place like home.

A camp is being built at Hoquiam, Wash., where George Beban and his company will spend a month taking scenes for his forthcoming production, "Judge of the Strong Heart."

Richard Ordynski, director of the Metropolitan Opera house, New York, has been engaged by Fox to play opposite Theda Bara in a new production, "The Rose of Blood." Mr. Ordynski wrote the scenario.

Mae Murray has purchased a ten acre ranch near San Bernardino, Cal. There is a comfortable house on the place and quite a large garden. Miss Murray is having an outdoor swimming pool constructed, to which water will be carried from Arrowhead springs in the San Bernardino mountains.

Robert Louis Stevenson's dearly loved book, "Treasure Island," is to be the next screen vehicle for the Fox film kiddies. Francis Carpenter and Virginia Lee Corbin will play the leads.

Dorothy Dalton is the recipient of the following acrostic, written by an ardent admirer:

D—own the dim corridors of memory,
O—ut of my dreams of ancient loves,
R—eturns on goss'mer wings a thought of thee:
O—nly a sigh, like that of cooing doves—
T—hen silence—and I wait through wasted days,
H—oping again to dream, ere twilight grays
Y—outh's springtime, where frail fancy roves,

D—immed by my tears, I see thy face again
A—nd mark the sweetness of thy shadowy smile.
L—ove tempers all my dreams with perfect pain,
T—hen fades the vision, but I linger while
O—ne by one, the dead days past me file,
N—or pause; and all my dreams are vain.

Under the tutelage of Miss Kathleen Clifford, "Fatty" Arbuckle has learned how to knit.

Emmy Wehlen has gone south to take a much needed rest before starting work on her next production.

Did you ever hear of "Yum," Gladys Brockwell's famous critic? Neither did we until a few days ago. "Yum" is Miss Brockwell's bull dog and most constant companion. Whenever one of Miss Brockwell's new features is to be shown, she takes "Yum" into the projection room. "Yum" invariably "finds" her and begins to bark. Miss Brockwell can tell by the degree of his excitement just how well she has done her part.

Billie Rhodes heard a funny noise in a hollow tree not far from her home, and undertook to find out the cause. She found a "bee tree." She tried to smoke the bees out by burning half a pound of smoking tobacco in a hole at the base of the tree, and succeeded so well that for a week Miss Rhodes stayed at home while her maid applied cooling embrocations where they were most needed. Miss Rhodes insists that the joke was on the bees, for when the tree was cut down she found eighty pounds of brown honey.

Ask Me! Ask Me! Ask Me!

This department appears every day in "The Daily Tribune."

READER: The photograph of Theda Bara to which you took exception was, in my opinion, one of the best I have ever seen. But then we cannot all agree, I know.

MARGARET M.: Unhappy again? My dear, what am I to do? I love to hear from you, I love to answer your letters, but why you should always write accusing me of indifference is more than I can ever understand. Indeed, I do accept your best wishes and I assure you you have mine in return.

JANIS: It is rather puzzling. The scenes on the subtitles you describe were drawn on mats 4x11 inches. If there is to be more than one subtitle with the same scene a space is left blank in the original drawing and the words inserted according to need.

L. R. H.: I have no photographs that do me justice, said she, delicately coughing up her sleeve.

NORTH SIDER: Yes, I am sure you are right. The producing company tells me the mansion in the picture you mention is an estate in the neighborhood of the studio. O, yes, of course, it would be necessary to secure permission from the owner before incorporating a private home into the movies.

A PICTURE FAN: You are right, my friend, said she.

ELEANOR B.: I agree with you in your words of commendation. The man who played the part you mention was quite remarkable. I don't in the least mind your typing your letters to me; in fact, to be truthful, I think I rather like you to do it.

L. McC.: You don't like Douglas? My; what an original child! The others you mention, however, I think are well worth seeing at almost any time. Eugene O'Brien played opposite Mary Pickford in "Rebecca of Sunnybrook Farm." Awfully glad to be of service.

ELEANOR: I am rather afraid that you lose your wager, Eleanor. Too bad!

P. E. M.: The picture you mention has been shown—funny if you were watching for it that you didn't see it.

Feature Films in the Loop

Alcazar, 69 West Madison—"Billie of the Buccaneers," with Juliette Daye.

Bandbox, Madison near La Salle—Feature picture.

Bijou Dream, 114 South State—"Her Hour of Temptation," with Kitty Gordon.

Boston, Clark, near Washington—"The Painted Madonna," with Sonia Markova.

Casino, 58 West Madison—"The Squealer," with William S. Hart.

Castle, State, near Madison—"The Little Princess," with Mary Pickford.

Chicago, State, near Madison—"Jim Grigg's Decision," with William S. Hart; vaudeville.

Gem, 450 South State—"The Immigrant," with Charles Chaplin; vaudeville.

Lyric, State, near Jackson—"Every Inch a Man," with William S. Hart.

Orpheum, State, near Monroe—"Nearly Married," with Madge Kennedy.

Pastime, 66 West Madison—"The Slacker," drama.

Rose, 63 West Madison—Feature picture.

Star, 63 West Madison—"The Aryan," with William S. Hart.

U. S. Music Hall, State, near Harrison—"The Battle of the Somme," drama; musical comedy.

World, 61 West Randolph—"The Vixen," with Theda Bara.

Ziegfeld, Michigan, near Seventh—"The Rise of Jenny Cushing," with Elsie Ferguson.

MOTION PICTURE DIRECTORY

DOWNTOWN

CASTLE
State at Madison
Only Theater in Chicago Showing
America's Sweetheart
MARY PICKFORD
In Her Newest Artcraft Picture
"THE LITTLE PRINCESS"
A Charming Story of Adventure with the Star at Her Best.
9 A. M. to 12 P. M.
Come in the Morning and Avoid the Crowd.

DOWNTOWN

CONTINENTAL THEATRES
ALFRED HAMBURGER, Director General
ZIEGFELD
624 SOUTH MICHIGAN AVENUE
NOW—The Only Theater in the City to See
Elsie Ferguson
in "The Rise of Jennie Cushing"
SUNDAY, Nov. 25—His Latest and Best
WILLIAM S. HART
In "THE SILENT MAN"

NORTH SIDE

BRYN MAWR
BRYN MAWR, NEAR BROADWAY
At Bryn Mawr "L" Station
CONTINUOUS—2 to 11 P. M.
GAIL KANE
American Mutual Star
"A Game of Wits"
Hearst-Pathe News, Comedy, Etc. and Exclusive Showing in Chicago Today of "THE FIGHTING TRAIL"—Shown Last Time at Precisely 6:30 P. M.
Tomorrow and Tuesday
Marguerite Clark—"Bab's Burglar"
Weds., Clara Kimball Young, "Magda"

NORTH SIDE

COLLEGE THEATRE
SHEFFIELD & WEBSTER AVS.
Artcraft Pictures Present
GERALDINE FARRAR
'The Woman God Forgot'
Mr. and Mrs. William O'Clane Presenting a Breeze from
LAKE OF KILLARNEY
10—Big Song Hits—10

LUBLINER & TRINZ
COVENT GARDEN
2455 N. Clark St. Cont. 2 to 11 P. M.
FRANCIS X. BUSHMAN & BEVERLY BAYNE
'The Voice of Conscience'
Also Keystone Two-Act Comedy
"HIS CROOKED CAREER"
—Tomorrow and Tuesday—
Marguerite Clark, "Bab's Burglar"
Hand's Orchestra, Personal Direction Armin F. Hand.

NORTH SIDE

BROADWAY
3206 BROADWAY, AT FOSTER
CONTINUOUS—2 to 11 P. M.
Mrs. Vernon Castle
"Stranded in Arcady"
MR. and MRS. SIDNEY DREW

LUBLINER & TRINZ
VITAGRAPH
3133-41 Lincoln Ave., Near Belmont Av.
CONTINUOUS—1:00 to 11:00 P. M.
Sessue Hayakawa
"The Call of the East"
And a Keystone Comedy

TEMPLE | 3121 LINCOLN AVENUE | Mat. Cont. 1:30
Paramount Presents
VIVIAN MARTIN "THE SUNSET TRAIL"

SOUTH SIDE

VISTA
47th & Cottage Grove. Mat. & Eve. Continuous—2:30 to 11 P. M.
"A GAME OF WITS"
GAIL KANE
Tomorrow and Tuesday
WILLIAM S. HART
"THE NARROW TRAIL"

HARPER
83RD AND HARPER AVENUE
DUSTIN FARNUM
"The Scarlet Pimpernel"
Burton Holmes Travel and Two-Reel Keystone Comedy
—TOMORROW—
William S. Hart
"THE NARROW TRAIL"

WEST SIDE

HAMLIN
3826-36 West Madison Street
TODAY—2 to 11:30 P. M.
Madge Kennedy
"NEARLY MARRIED"
"In a Class by Itself"

CRAWFORD
Crawford Ave., Near Madison Street
CONTINUOUS—2:30 to 11:30 P. M.
JUNE CAPRICE
"MSS U. S. A."

NORTH SIDE

LUBLINER & TRINZ
KNICKERBOCKER
2219-23 Broadway, near Granville Ave.
Mat. 1:30 P. M.—Continuous to 11 P. M.
CONSTANCE TALMADGE
"Scandal"
Comedy, "ROPING HER ROMEO"

BUCKINGHAM
1319 N. Clark St. Cont. 2:30 to 11 P. M.
Artcraft Pictures Present
DOUGLAS FAIRBANKS
"The Man From Painted Post"

LUBLINER & TRINZ
BIOGRAPH
2433-43 Lincoln Avenue, Near Fullerton
Continuous 1:30 to 11:30 P. M.
SESSUE HAYAKAWA
"The Call of the East"
Latest Keystone Comedy
TOMORROW "INTOLERANCE"
& TUES.

JULIAN
Belmont at Clark. Cont. 2 to 11 P. M.
WM. FOX Presents
"The Conqueror"
WILLIAM FARNUM

REGENT | 6746 SHERIDAN ROAD | Cont.—2:30 to 11 P. M.
Artcraft Picture—Today and Tomorrow
Douglas Fairbanks
"The Man from Painted Post"

KEYSTONE | 3612 SHERIDAN RD.
DOUGLAS FAIRBANKS
"THE MAN FROM PAINTED POST"
Holmes Travels and a Comedy

LAKE SHORE | Broadway at Belmont | —2 to 11 P. M.
MAE MARSH "SUNSHINE ALLEY"
Mon.—Mary Anderson, 'Sunlight's Last Raid'

NORTH SIDE

ASCHER BROS
LANE COURT Center & Lane Ct. —2 to 11 P. M.—
FRANK KEENAN & CHARLES RAY
"The Coward"
And High Class Vaudeville

ADELPHI | 7870 N. CLARK ST. COR. ESTES AVE. | 2:30 to 11 P. M.
MADGE KENNEDY
"Nearly Married"
LATEST UNIVERSAL COMEDY and Scenes Around London

CHATEAU | Broadway & Grace —MAT. & EVE.— Continuous—2:30 to 11:30
FRANCIS X. BUSHMAN & BEVERLY BAYNE
'The Voice of Conscience'
MR. and MRS. SIDNEY DREW and Latest Burton Holmes Travelogue

LAKESIDE | 6730 Sheridan Road —2 to 11:30 P. M.—
FRANCIS X. BUSHMAN & BEVERLY BAYNE
'The Voice of Conscience'
Burton Holmes Travelogue

CALO Clark St. and Belmont Ave. Continuous—2 to 11 P. M.—
CONSTANCE TALMADGE
"Scandal"
Fatty Arbuckle, in "Fatty's Day Off" And Calo Weekly, 1st Run.

ALBANY PARK | Lawrence and Kedzie Ave | Continuous—2 to 11 P. M.
GAIL KANE
"A Game of Wits"
Also WM. S. HART "The Squealer"

TERMINAL Lawrence & Spaulding —2 to 11 P. M.—
EARLE WILLIAMS
"The Love Doctor"
UNIVERSAL WEEKLY and MR. AND MRS. SIDNEY DREW

MILFORD | Milwaukee-Crawford | Cont. 2 to 11 P. M.
CHARLES RAY
"The Deserter"
Pathe Weekly—Paramount Pictograph

NORTH SIDE

ASCHER BROS
PEERLESS | Grand and Oakwood Blvds. | Continuous—2:30 to 11 P. M.
WILLIAM DESMOND
"Fighting Back"
Sidney Drew Comic—Animated Weekly

OAKLAND SQUARE Drexel and Oakwood | Continuous—2:30 to 11:30
FRANCIS X. BUSHMAN & BEVERLY BAYNE
'The Voice of Conscience'
BURTON HOLMES TRAVELOGUE

METROPOLITAN Grand Blvd. and 47th St. | Continuous—2:30 to 11:30
ROBERT WARWICK
"The Mad Lover"

FROLIC | 35th St. and Hills Ave. —Cont. 2 to 11 P. M.—
Paramount Pictures Present
MARGUERITE CLARK
"Bab's Diary"

COSMOPOLITAN 79th & Halsted Mat. & Eve. | Continuous—1:30 to 11:30
MAE MARSH and ROBT. HARRON
"Sunshine Alley"
Keystone Comedy—Cartoon and Topics Mat. Only—1st Episode Helen Holmes

COLUMBUS Ashland Ave.-63rd St. —Continuous—2 to 11—
Paramount Pictures Present
CHARLES RAY
"The Son of His Father"
Hearst-Pathe News Nutt & Joe Cartoons

SOUTH SIDE

JACKSON PARK
67th St. & STONY ISLAND AVENUE
CONTINUOUS—2 to 11 P. M.
DUSTIN FARNUM
"The Scarlet Pimpernel"
Keystone Comedy—Pathe News

LUBLINER & TRINZ
MICHIGAN
Garfield & Michigan. Cont. 2 to 11 P.M.
CHARLES RAY
"The Son of His Father"
—SYMPHONY ORCHESTRA—
Tomor. and Tues.—WM. S. HART
"The Narrow Trail"

ASCHER BROS
LEXINGTON | 1162 E. 63RD ST. | Mat. Cont. 2 to 11
EDNA GOODRICH
"The Daughter of Maryland"
Latest Keystone Comedy and Pathe News. Mat. Only—"The Fighting Trail."

DREXEL 858 EAST 63RD STREET Cont. 2 to 11 P. M.
OLIVE THOMAS
"INDISCREET CORINNE"
Tomor.—Wm. S. Hart. "The Narrow Trail"

KIMBARK | 6240 KIMBARK AVE. | CONT. 2 TO 11 P. M.
"SCANDAL" CONSTANCE TALMADGE
A Weekly and Comedies

JEFFERSON | 1223 EAST 55TH ST. | Mat. Cont. 2:30 to 11
WM. FARNUM "THE CONQUEROR"
"Hearts and Saddles"—Tom Mix Comedy

SOUTH SHORE 2351 Stony Island Av. Cont.—3 to 11 P. M.
"PEGGY LEADS THE WAY" Mary Miles Minter
Two-reel Comic and Burton Holmes

HYDE PARK | 53RD & LAKE PARK | Cont. 2:30 to 11:30
GEO. M. COHAN "SEVEN KEYS TO BALDPATE"

DE LUXE | 314 EAST 63RD STREET | Near Cottage Grove
EMILY STEVENS, "Outwitted"

HARVARD | 63RD AND HARVARD | CONT. 2 TO 11:30—
JANE COWL "THE SPREADING DAWN"
Mat. Only—"The Fighting Trail"

WINDSOR PARK 2539 W. 79TH ST.
EMILY STEVENS—"A Sleeping Memory"

VERNON | 3197 ST. and VERNON | Cont. 2:30 to 11 P. M.
ALICE BRADY, "THE MAID OF BELGIUM"

SHAKESPEARE—43rd and Ellis—
"Whither Thou Goest" and Fatty Arbuckle

WEST SIDE

LUBLINER & TRINZ
WEST END
CICERO AT WEST END AVENUE
CONTINUOUS—1:30 to 11 P. M.
CONSTANCE TALMADGE
"Scandal"
Keystone Comic, "The Sultan's Wife"

BROADWAY STRAND 53rd & Paulina Sts. Cont. 12 to 11:30
EMILY STEVENS, "Outwitted"
Symphony Orchestra, Afternoon and Evening

WEST SIDE

MADISON SQUARE
4730 W. MADISON ST., NEAR CICERO AV.
Continuous 2:30 to 11:30 P. M.
Hall Caine's Greatest Novel
'THE MANXMAN'
A Story of the Eternal Triangle

GOLD | 3411 WEST 12TH STREET | Continuous 1:30 to 11 P. M.
ANN MURDOCK, "PLEASE HELP EMILY"

NORTHWEST SIDE

NEW IRVING
Irving Park Blvd. at Crawford
Continuous—2 to 11 P. M.
Empire Mutual Production
ANN MURDOCK
"Please Help Emily"
—Tomorrow—
NORMA TALMADGE
"THE MOTH"

LUBLINER & TRINZ
PARAMOUNT
2636 Milwaukee Ave., Near Sawyer
Continuous—2 to 11 P. M.
LITTLE MADGE EVANS
'The Adventures of Carol'
2 Reel Keystone, "His Crooked Career"
Tomor. and Tues., BILLIE BURKE
"Arms and the Girl"

NEW STRAND DIVISION at HOYNE | Mat. 1:30. Continuous
JUNE CAPRICE "MISS U. S. A."
Two-reel Keystone Comedy

PAULINA | 1336-1337 N. PAULINA | Cont. 11:15 to 11:30
Jack Pickford and Louise Huff
"The Ghost House"—and Fatty Arbuckle

PLAISIR IRVING PARK & CRAWFORD —MAT. 2. Cont. to 11—
Today and Tomorrow—Paramount Presents
BILLIE BURKE "ARMS AND THE GIRL"

FOR EVERY HOME
—THE TRIBUNE

MAJESTIC
SUPREME VAUDEVILLE
Last Times TODAY | ADELE ROWLAND and ALL STAR BILL
Starting Tomorrow Matinee
EVELYN NESBIT & BOBBY O'NEILL IN A ROSELAND FANTASY
JACK DONAHUE and ALICE M. STEWART
MARIA LO and COMPANY
MARION & DOTA VADIE & GUS
HORACE WRIGHT & RENE DIETRICH
HUFFORD & CHAIN
TYLER & ST. CLAIR
THE HEADLINERS
WITH
HENRY B. TOOMER & CO.
NIGHTS 15-25-50-75 | MATINEES EVERY DAY 15-25-50, Ex. Sat. & Sun.
TEL. CENTRAL 6480

A Free Noonday Lecture on
Christian Science
—By—
Clarence W. Chadwick, C. S. B.
of Omaha, Nebraska
Member of the Board of Lectureship of The Mother Church, The First Church of Christ, Scientist, in Boston, Mass.
Under the Auspices of the Christian Science Churches of Chicago, in
Studebaker Theatre
410 South Michigan Avenue
Monday, Nov. 19, 1917
from 12:10 to 12:50 P. M.
The Public Is Cordially Invited to Be Present

Kinsolving Musical Morning
BLACKSTONE HOTEL
NEXT TUESDAY AT 11 A. M.
Mischa Levitzki, Pianist
Theo. Karle, Tenor
Tickets $2.00 — On Sale at the Blackstone Now

Arena Ice Skating
BROADWAY and THORNDALE—Admission 25c

Orchestra Hall Foyer THIS THURS. AFT'N at 3:30
Wessels & Voegeli present
HAROLD HENRY
in PIANO RECITAL
TICKETS NOW—$1.50 and $1.00

Orchestra Hall SUN. AFT'N, DEC. 2
Wessels & Voegeli announce
VIOLIN RECITAL BY MISCHA ELMAN
HIS ONLY RECITAL THIS SEASON
Tickets on Sale Thursday—50c to $2
Mail Orders Now—War Tax 10% Additional

Orchestra Hall CHICAGO SYMPHONY ORCHESTRA Frederick Stock, Cond'r.
FRIDAY AT 2:15 SATURDAY EVENING AT 8:15
RUSSIAN PROGRAM
JASCHA HEIFETZ VIOLIN SOLOIST

ORCHESTRA HALL
Next Sunday AFT'N at 3:30
RETURN ENGAGEMENT BY
Private Peat
of the 1st Canadian Contingent
"Two Years in the Trenches"
A WAR LECTURE
Told in the Language of a Soldier
—A Private in the Ranks
POPULAR PRICES 50c, $1.00, $1.50

LER presents
ATTERTON
d the original company in
THE KITCHEN
Acts by A. E. Thomas
FROM THE ENGAGEMENT OF 32 WEEKS IN NEW YORK

h CHAIR with Annie Russell
FOR 7 SHOWS
REATEST STARS BEAUTIES
IRENE FRANKLIN & BURTON GREEN
CHARLES (CHIC) SALE
CLARK & BERGMAN
MILLER & MACK
KERR & WESTON
ELIDA MORRIS
WILL PHILBRICK
CLAUDE ALLEN
EARL RIGLEY
NG SHOW 1917
TOMORROW NITE AT 8
POP MATS WED & SAT

At the leading THEATRES TODAY

WM. RUSSELL—"Snap Judgment"
KEDZIE ANNEX—3208 W. Madison St.
GAIL KANE—"A Game of Wits"
VISTA—624 E. 47th St.
BRYN MAWR—1125 Bryn Mawr Ave.
PINE GROVE—717 Sheridan Rd.
TERMINAL—3408 Lawrence Ave.
ANN MURDOCK—"Please Help Emily"
IRVING—Irving Park and Crawford Ave.
MARY MILES MINTER—"Peggy Leads the Way"
SITTNER'S—1222 Sedgwick St.
EDNA GOODRICH—"A Daughter of Maryland"
LEXINGTON—1152 E. 63rd St.
JULIETTE DAY—"The Calendar Girl"
VILLAS—5603 W. 22nd St.
ROGERS—2516 Fullerton Ave.
JULIETTE DAY—"The Rainbow Girl"
ROSE—2816 Milwaukee Ave.
JULIA SANDERSON—"The Runaway"
LYNN—1042 W. 63rd St.
FRANCIS—2407 W. 12th St.
ANITA KING—"The Girl Angle"
INDEPENDENCE—3725 W. 13th St.
GAIL KANE—"Southern Pride"
BERTHA—4717 Lincoln Ave.
WM. RUSSELL—"Sands of Sacrifice"
NEW REGENT—6826 S. Halsted St.
GAIL KANE—"The Bride's Silence"
AUSTIN—5619 W. Madison St.
MARY MILES MINTER—"Her Country's Call"
LION—1714 W. 18th St.
MARGARITA FISCHER—"The Girl Who Couldn't Grow Up"
HEDWIG—3145 Irving Park Blvd.
MARY MILES MINTER—"Charity Castle"
IRVING PARK—4835 Irving Park Blvd.
LAWN—3419 W. 63rd St.
WM. RUSSELL—"Pride and the Man"
NU SHOW—7253 Vincennes Ave.
GAIL KANE—"Souls in Pawn"
PLAISANCE—652 E. 63d St.
MARJORIE RAMBEAU—"The Dazzling Miss Davison"
EAGLE—746 Milwaukee Ave.
MARJORIE RAMBEAU—"Mary Moreland"
ELMO—2405 W. Van Buren St.
GAIL KANE—"The Upper Crust"
FLORENCE—2407 W. Chicago Ave.
MARJORIE RAMBEAU—"The Dub"
CROWN—5523 Wentworth Ave.
MARY MILES MINTER—"A Dream or Two Ago"
NEW CICERO—3109 W. 48th St.

H. C. MOIR'S LOOP THEATRES

ROSE | MADISON AND DEARBORN
—THIS WEEK—
JULIAN ELTINGE
"The Clever Mrs. Carfax"
And Retreat of the Germans, No. 2

BOSTON | CLARK AND WASHINGTON
SONA MARKOUA
"The Painted Madonna"
HEARST-PATHE No. 92

ALCAZAR | 69 WEST MADISON
JULIET DAY
"Billie & the Buccaneer"
RETREAT OF THE GERMANS—No. 2

NORTH SIDE

THE BUGG | Lincoln Ave., Robey St. —1:30 to 11 P. M.—
JUNE CAPRICE "MISS U. S. A."

JONES, LINICK & SCHAEFER'S
ORPHEUM 8 A. M. TO 12 P. M.
TODAY AND MONDAY
GOLDWYN PRESENTS MADGE KENNEDY
In EDGAR SELWYN'S Funny Farce
"NEARLY MARRIED"
Taken From the Play That Made the World Ring With Laughter
EXCLUSIVE CHICAGO SHOWING

Comment by Mme. X.

Many Slackers Among Women; Indifferent to America's Peril

By Mme. X.

GREAT events are duplicated in small ones. So the storm of criticism that assailed Lloyd George last week because he had the courage to stand up and speak the truth; the courage to tell the English people that the allies' lack of coördination was costing them the war, was repeated in miniature here when this column ventured to state last week that the success of the opera was imperiled by the lack of support from former box-holders. It is with some justifiable pride that we venture to point out that our critics, those who asserted that the article in question was "in poor taste," "ill-timed," "damaging to the opera," were without exception ex-box-holders. This being so, we leave our case to the decision of the court, merely calling attention to the fact that the full galleries and balconies show that a lack of love of music does not prevail among the less well off in our community. Alas, that opera cannot thrive on the patronage of the cheaper seats!

The report is current that 1,000 annual $10 memberships of the Art institute have dropped off this autumn. This seems unbelievable. If the opera should fail of adequate support, if the Art institute should be crippled, what do you think would be the effect on our enemy? Would he grieve or gnash his teeth—he the high priest of "kultur"? Or would he say: "Ah, see our foes tremble before our invincible might! Even before we smite them they cower and seek cover." And he would be justified. Not while we diminish our support of great civic institutions, cherishing, at the same time, every material comfort, keeping up the usual quota of butlers, maids, valets, and chauffeurs, and the accustomed manner of living can we persuade our foes—or even our friends—of our dauntless courage, our invincible determination to win the war.

* *

Parasites Bred of Sudden Prosperity

How many times is the case repeated in one form or another of the rich young matron who, on registering ten days ago, said that she could undertake no service to the nation, as she was so busy training her housekeeper? It is your time (not your leisure only), your strength to the last dregs (not your surplus vitality), your money (not your spare change), that your country asks of you now. In face of the tremendous need for concentrated effort, how any woman can waste an hour over cards, or over making a gay sweater for herself, or on wandering from shop to shop in idle survey of things she has no intention of purchasing, is a mystery. And yet even now thousands of them are still doing all these things, apparently unmindful of the nation's hour of peril—real peril, too.

As a rule these women slackers belong to that large class, ill begotten product of our sudden and violent prosperity, who have systematically shirked all the great, natural responsibilities of life, such as bearing children, keeping house, serving on boards of philanthropical institutions, etc. As a rule they either livein hotels or in the small apartments with a kitchenette which necessitates going to restaurants for the real meals. These women take massage instead of exercise. They spend the time and money on self-adornment which other women devote to children. They are in evidence in public eating places, at every matinée, and on the boulevards in softly cushioned automobiles. Their hair is generally glossy and perfectly marcelled. Their cheeks are rosily tinted; their nails glisten; their usually overplump forms are clad in the latest fashion. Their self-indulgence and idleness are a menace to our civilization.

* *

Giving Themselves to National Service

In strong contrast to this parasitical class are the thousands—even millions—of splendid women all over this vast country of ours who are giving themselves, body and soul, to national service. They have come forth from every walk of life at the country's call. The registrars at the recent registration of the woman power of the state heard many strange and moving stories from the unknown women who came to write their names on the great roll call. And how they did pour in! The country districts outdid Chicago.

Here our nearly 80,000 volunteer registrars recorded well over 100,000 women capable of work for the country in some one of the 167 classifications, but reports from the town and county registrars make even better showings. Mrs. Daniels of Greenville, Bond county, announces a registration of 90 per cent of the women of that county. Mrs. Smoots of Petersburg says that her returns are not yet all in, but she expects a 100 per cent registration there.

Patriotism burns nowhere more brightly than in the hearts of the women who earn their own livings. Great numbers of these offer their services, free of charge, to the government, to the Red Cross, and to other war relief societies. The Red Cross has to keep open evenings and Saturday afternoons to give these workers their turn in making hospital supplies and other needed articles. The American Fund for French Wounded also has to arrange for evening workers, who, after spending all day at office desks, or over typewriters, or standing behind counters, are still eager to "do their bit" for the needy in France.

* *

Aid Needy Gentle Folk of France

For a peculiarly needy class of French people—inaccessible because voiceless—the war-stricken gentle folk, or, as he calls them, the "Homeless Ladies of France"—S. Richard Fuller of Boston travels up and down the length and breadth of this country giving lectures on "France in the War," "England in the War," and "America in the War," devoting the money raised by voluntary subscriptions on these occasions to the succor of this large and increasingly indigent group of people.

Already ninety-four families have received aid from the Fullers, for Mrs. Fuller is as active in this work as her husband.

Some families are being entirely maintained by the Fullers. One of these assisted cases is a family of eight who formerly owned and lived in a fine home on the Somme. They were driven forth by the Germans, their house and belongings destroyed, and themselves scattered. Now for the first time, by the help of this American couple, this French family is reunited and half its living expenses are met from the fund raised by Mr. Fuller's delightful, scholarly, and inspiring talks. He gave one on "France in the War" at the house of Mrs. E. C. Dudley last Thursday evening. Tonight he speaks on "America in the War" at the residence of Mrs. Harry Shearson, 920 Lincoln parkway (or North Michigan avenue, as we must learn to call it).

* *

Wright Collection Joy to Connoisseur

Such an alive, attractive, smart, and altogether up to date institution as the Arts club is these days it would be hard to find anywhere else. Frank Lloyd Wright's collection of Japanese prints is a thing of joy to the connoisseur and to the rank outsider a collection to wonder over. It starts the fancy traveling over land and sea and back through time. You study these prints, their finely detailed landscapes, their delicious snow scenes, their quaint houses, their high bred, exquisite women, their amazing birds, and of two things one becomes vaguely conscious—the incalculable power that is theirs and comes from their matchless self-control, and their, to us, utter inscrutability. To cast such light as we simple hearted occidentals have into the mind of the Japanese is to get a glimpse of a glittering, unfathomable blackness, a something we shall never understand.

Apropos of this, is the tale of a returned traveler from the land of the mikadó. He remarked to a gentle Japanese that the people of Japan, who formerly, under soft Teutonic ministration, seemed to hate us thoroughly, now manifested for us great affection. "Ah, yes," said the gentle Japanese, "we love you very much now; you have such a big army." Put that down in your notebook.

Mr. Wright's collection, which is admirably hung and arranged, is now being reinforced by a famous Japanese dancer expressly imported from New York. This is Mme. Kimura, Dai Nippon's most famous dance artist, an enchanting young woman who looks as if she had stepped from the emperor's most beautiful screen. She danced last evening at the club and will do so again this afternoon. With her, to increase the utterly oriental or Asiatic atmosphere of the occasion, is Ratan Devi, a young woman who croons Hindoo and Persian folk songs in a soul stirring manner.

If you'd like for a couple of hours to get entirely away from the present atmosphere of surgical bandages, sweaters, and other war work, go into the Arts club at 3 o'clock today. You can wind up the orgy of colors, rhythm, and melody with a cup of tea and at the same time can see the interior of that chic little club.

They started last Tuesday under the guidance of the president, Mrs. Robert McGann, and Mrs. Joe Winterbotham, to have Italian luncheons at the Arts club, and delightful affairs they are. For 75 cents you can have, if you are a member, the most delectable raviogli, risotto alla Milanese, and spaghetti Napolitana, "vino compreso," you ever ate, served on lovely little green tables by an Italian steward.

Another innovation the Arts club proposes is to increase its active membership to include some fifteen musical composers. It seems that Chicago is rich in composers who have no forum to try out their compositions. The Arts club is planning to give them opportunities similar to those it offers artists. There will be musicals at which these local Debussys, Saint-Saëns, and Puccinis can give their compositions a hearing before music lovers. Arthur Bissell and John Carpenter are interested in working this scheme up.

The women who are most active in developing the Arts club's many possibilities are the Mesdames Robert McGann, John Carpenter, C. M. Ely, George Higginson, and Joseph Winterbotham.

* *

See Abrahamson's Pictures

Speaking of matters artistic, yesterday afternoon Christian Abrahamson, a gifted young Norwegian painter, gave a small tea in his studio at 19 East Pearson street to afford a preliminary glance at his picture exhibit now on in this same studio. Mrs. Herman Gade poured tea for him, while his neighbor, Mrs. Cecil Clark Davis, who has an atelier in the same building, was general manager of the occasion, showman, hostess, and so forth. Among those who came were the Mesdames Medill McCormick, Julian Mason, John M. Clark, George Higginson, and Robert McGann.

That extremely attractive, magnetic young pianist, Mischa Levitzki, who recently had such instantaneous recognition at the symphony concerts, is playing at the Kinsolving musical next Tuesday morning in the Blackstone crystal ballroom. With him will be the delightful tenor, Theodore Karle, heard here last year. The net proceeds from these popular morning musicals will be donated by Miss Kinsolving to the Great Lakes auxiliary of the Navy Relief. Among the regular patrons of the musicals are the Mesdames Hugh McBirney, John Borden, Chauncey Keep, E. A. Leight, John J. Glessner, Stanley Field, J. Ogden Armour, Frederick W. Upham, and Miss Helen Birch.

* *

Former Chicagoan Honored

Much water has flowed under the bridge since "Nat" Jones built the house in Bellevue place now owned and once occupied by the Harold McCormicks. Mr. Jones failed and died soon after his house was finished. His family scattered; one daughter, the charming Carrie Jones, married a French nobleman, the Count Benoist d'Azy, and went to live in Frence, where she has ever since made her home. She is now a widow, as attractive and handsome as ever, say those who know her there.

She has lately been the recipient of unusual honors that she won by heroic attendance on a group of wounded in the cellar of an ancient château which, lying just back of the battle line of the famous Chemin des Dames, was continuously under fire. She was, as the French put it, "cite à l'ordre de division," and decorated by the hands of the general of that part of the French fighting forces with the Croix de Guerre. To be cited in the orders of the day is a distinction given only to those who display unusual courage in extreme danger. The Croix de Guerre is an ornament more beautiful, more desirable, than the most splendid piece of jewelry ever designed by Cartier.

Exhausted and nearly a physical wreck from the bodily and mental strain, she returned to Paris in October to recuperate. Now, restored in health, she has gone back to the shattered soldiers in that shattered château and again taken up the work of caring for them.

Singers New to Chicago in Second Week of Opera.



As Anna Fitzhugh, the Mme. Fitziu of Campanini's roster, was a figurante when, in 1902, "The Wizard of Oz" was Chicago's major reason for going to the theater. Not long thereafter she was, for a week or two, a star in operetta on Manhattan island. The ambition to sing in Something Higher soon took a hold on her and was pursued relentlessly until, several years ago, her name was in the sopranos' catalogue of the Metropolitan itself. She has not yet been heard in her new capacity in Chicago, where she will open tomorrow night in the season's first revival of Puccini's "Tosca"—an opera in which she seeks to challenge memories of Eames, Milka Ternina, Fremstad, Farrar, and Mary Garden herself. She is not without reasons, apparently; for in wiring Campanini last week to tell of her approach, she added:

"I have a letter signed by Polacco saying I am one of the best Toscas he has ever seen."

Mlle. Vix is from Paris, where she specializes in what are known in the United States as "Garden roles," although her debut, next Saturday afternoon, will be in Massenet's "Manon," not an opera with which Miss Garden is associated in the American mind. The newcomer has been singing in Spain with, judging by the press clippings she has mailed, wondrous success. The predominance of Italian pieces in the repertoire last week and this is due to Mlle. Vix's belated coming. She was to have been vis-a-vis with Muratore, in the original scheme for the first week, on Tuesday night.

News of Chicago Society

Apropos of the French battle lines is the following story of Joffre's chauffeur. Newspaper men have been trying by every possible means to get Joffre's views as to the probable duration of the war. He himself is quite inaccessible to the journalistic fraternity, having the true soldier's dislike to newspaper notoriety. The news gatherers finally, with much glee, got hold of the French general's chauffeur and asked him the following set of questions:

"Does your master ever talk to you?"

"O, yes, he frequently rides on the front seat of the car with me and we always talk together."

"Does he talk about the war?"

"Yes, almost entirely."

"Does he ever talk to you about the end of the war and when this will come?"

"Indeed he does! It is only yesterday that he said to me: 'Jean, tell me, when do you think this horrible, wicked war will end?'"

WEDDINGS.

The wedding of Miss Marjorie Sieh, daughter of Mr. and Mrs. Henry P. Sieh of 7138 Coles avenue, and Delmar Albert Stevens, son of Mr. and Mrs. Thomas A. Stevens of 5420 East View park, will take place Tuesday evening at 7:30 in the Hotel La Salle. Only relatives will be present at the ceremony, which will be followed by a wedding dinner. Among those who are entertaining for Miss Sieh are Mrs. Thomas Heneage, who is giving a luncheon and bridge party at the South Shore Country club; Mrs. Averill Tilden, who is giving a luncheon and shower, and Mr. and Mrs. Thomas A. Stevens, who are giving a dinner and theater party.

Mr. and Mrs. Mark A. Rolfe of 5324 South Park avenue announce the marriage of their niece, Miss Agnes Karoin of Denver, Colo., to Siegmund S. Deutsch.

The wedding of Miss Juliet I. Law, daughter of Mr. and Mrs. George Wallace Law of Elmhurst, and Charles Swasey Packer, son of Mrs. Charles Packer of 4700 Drexel boulevard, took place Wednesday evening at Elmhurst.

Announcement has been made in Washington, D. C., of the wedding of Miss Margaret C. MacVeagh, daughter of the late Wayne MacVeagh, and Capt. Stuart Farrar Smith, U. S. N., which took place on Monday. The bride is the niece of Franklin MacVeagh.

The wedding of Miss Edith Orilla Knox, daughter of Wesley L. Knox of Evanston, and Charles J. Wendland of Chicago, took place Thursday evening.

Mr. and Mrs. William Douglas Evans of 2432 South Ridgeway avenue announce the marriage of their daughter, Esther, to Lieut. George Sykes of the navy. Lieut. and Mrs. Sykes will be at home after Dec. 1 at Irvington-on-Hudson, N. Y.

Mr. and Mrs. William F. Armstrong announce the marriage of their daughter, Helen Regina, to Grant West Irwin. Mr. and Mrs. Irwin will live in Topeka, Kas., until Mr. Irwin, who is in the aviation corps, is called for service.

Announcement is made by Mr. and Mrs. P. J. O'Brien of 4416 Indiana avenue of the marriage of their daughter, Kathleen Patricia, to Joseph P. Hopp, son of Charles A. Hopp of 1224 Columbia avenue.

Mrs. Bessie Powels announces the marriage of her duaghter, Lillian Lucy, to Arden B. Smith of Pine Bluff, Ark.

Announcement is made by Mr. and Mrs. Mark J. Oliver of 5335 Harper avenue of the marriage of their daughter, Anita, to Clarence C. Bailey of Schenectady, N. Y. Mr. Bailey is in the engineering corps.

Mr. and Mrs. S. P. Clay of Quincy, O., announce the marriage of their daughter, Helen, to Lieut. Alvin W. Strauss, son of Mr. and Mrs. William Strauss of Chicago. Lieut. and Mrs. Strauss will live in Rockford.

From Salt Lake City comes the announcement of the marriage of Mrs. Vilette Windett Overly, formerly of Chicago, to Dr. E. R. M. Pennypacker of Scranton, Pa., who is now stationed at Fort Douglas, Utah.

The wedding of Miss Marie Fitzgerald and Edmund Aloysius Martin, son of Mrs. Elizabeth Martin of 214 West Garfield boulevard, will take place at St. Ann's church on Saturday at 9 o'clock.

Announcement is made by Mr. and Mrs. Thomas Kosina of the marriage of their daughter, Josephine Helen, to Robert Carroll Donaldson of Cleveland, O. Mr. and Mrs. Donaldson will make their home in Cleveland.

The marriage of Miss Elsie Voge, daughter of Mr. and Mrs. A. Voge of 2440 Dakin street, to Christ Klein took place on Wednesday evening at the home of the bride's parents. Mrs. H. Anderson was matron of honor and Miss Edna Grunninger played the wedding march.

Announcement is made of the marriage of Miss Charlotte Cunningham of New Orleans to George Chester Badger of Chicago and New Orleans. Mr. and Mrs. Badger will live at the Hotel Cluxton, Rogers Park.

Alexander Suekoff announces the marriage of his daughter Berdye to Jacques Nessel. Mr. and Mrs. Nessel will be at home after Nov. 15 at 900 Airdrie avenue.

[Continued on page five.]

Madame Marguerite INC
Stevens Building
Chicago

"It is with deepest sentiment that I extend my sincerest thanks to my many patrons for their personal recommendation, and I feel that the constructive and active growth of my business is due to their loyal support."
THE AMERICAN MARGUERITE.

YOU ARE INVITED
To Inspect Our Great
Reduction
Sale of Winter Models
that we are offering at rare values in order to make room for our new Palm Beach and Winter Resort styles.

Millinery—$5.00 and Upwards
Tailored Suits and Dresses
Satin and Velvet Afternoon Frocks

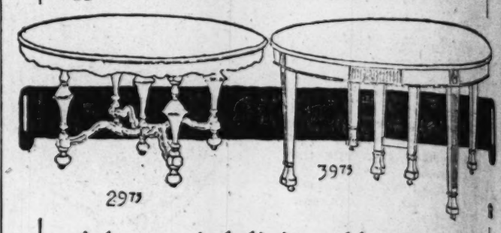
FURS
Evening Gowns
Fur Trimmed Wraps
Sale Price, $25.00 and Upward
Beginning Monday, November 19th
We have only one model of each style, and as selections are sold outright we suggest your early inspection.

MADAME MARGUERITE
Incorporated
Stevens Building, 17 North State Street

Inter-camp football tickets
Tickets for the Great Lakes-Fort Sheridan game on Thanksgiving day and the Camp Grant-Camp Custer game on Sat., Dec. 1, both at Stagg Field, now on sale in military section, second floor. Benefit camp funds.

Mandel Brothers
"The Christmas Store Beautiful"

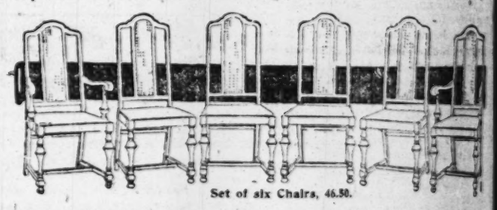
Sale of dining furniture
—pre-Thanksgiving specials
Gaining space for holiday lines—clearing dining room furniture at reductions of the most opportune character.



Adam period dining table with 54-inch solid mahogany top; 39.75
Solid mahogany table with 54-inch top; artistic Adam detail; at 53.50.
William and Mary dining table, 54 inch top. Solid quartered oak, Jacobean finish, 29.75.
Mahogany and walnut finish, slightly higher price.

Solid quartered Jacobean oak dining table 54-inch top; at 29.75
William and Mary dining table; 54-inch top of solid walnut, in walnut or mahogany finish; at 38.50.
New oblong dining table—top 48x60 inches; solid quartered oak, Jacobean finish; 42.50.
Same table with top of solid walnut, in walnut or mahogany finish; 53.50. Seventh floor.

Set of 6 dining chairs, $35
Chairs with high cane panel backs, shaped and with molded edges, genuine Spanish leather slip seats; the design here sketched. Four side chairs and two arm chairs. In Jacobean finish—set of six for $35. Solid walnut in walnut or mahogany finish; 58.50.


Set of six Chairs, 46.50.

4 side chairs and 2 arm host and hostess chairs, finished antique mahogany; and with genuine blue leather seats; set of 6 for 46.50.

107-pc. dinner sets, 19.50
—featured for Thanksgiving
They're of American porcelain and have border decoration—as in illustration.



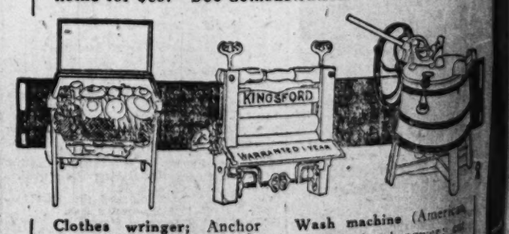
112-piece English porcelain dinner sets; with floral border decorations, $25.

100-piece English porcelain dinner sets; three decorations, one pictured; $25.

107-piece dinner sets at 18.50
Grape and Dresden designs; octagon shapes. 52-pc. dinner sets; assorted decorations, 7.95.
Many thousands of pieces and sets just received from Limoges, Japan and England. Sixth floor.

Kirk's flake white soap
for laundry use—55c dozen
This soap is made of vegetable oils and will lather freely in the hardest waters. Bars are of regulation size. Case of 66 bars for 2.90.
Clothes line of braided cotton; waterproof; 50 feet for 48c. 75 feet for 75c.

The Minit elect. dish washer, $65
White enameled, interior and exterior; will wash your dishes in 4 minutes. Delivered and installed in your home for $65. See demonstration.



Clothes wringer; Anchor brand; wood frame; 10-in. rubber rolls; all metal parts galvanized; fully guaranteed; 3.95.

Wash machine (American Beauty) hand power; cut gearing and large fly wheel —tub of seasoned cypress wood; reg. size at 12.50.

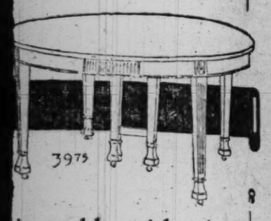
Floor broom; medium size; combination broom corn and prairie grass; strong and substantial, 58c.

Wash board, regular laundry size; strong frame; heavily retinned rubbing surface, 38c.

...otball tickets
...es-Fort Sheridan game on
Camp Grant-Camp Custer
...at Stagg Field, now on sale
...floor. Benefit camp funds.

...Brothers
...Store Beautiful

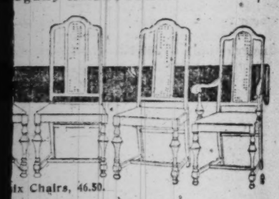
...ng furniture
...giving specials
...day lines—clearing din-
...reductions of the most



...ing table with 54-
...ogany top; 39.75
... table with 54-inch
...m detail; at 53.50.
... table, 54 inch top. Solid
...finish, 29.75.
...nish, slightly higher price.

...Jacobean oak din-
...ch top; at 29.75
... table; 54-inch top of solid
...ogany finish; at 38.50.
...e—top 48x60 inches; solid
...finish; 42.50.
... solid walnut, in walnut or
Seventh floor.

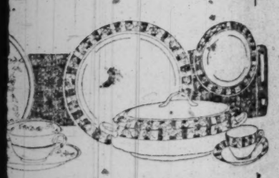
...ng chairs, $35
...nel backs, shaped and with
...panish leather slip seats; the
...our side chairs and two arm
...sh—set of six for $35. Solid
...ogany finish; 58.50.



...ix Chairs, 46.50.

...host and hostess chairs; fin-
...y; and with genuine blue
...r 46.50.

...ner sets, 19.50
...r Thanksg ving
...celain and have border deco-



100-piece English porce-
lain dinner sets; three
decorations, one pic-
tured; $25.

...ner sets at 18.50
... designs; octagon shapes.
...ssorted decorations, 7.95.
...eces and sets just received
...d England. *Sixth floor.*

...e white soap
...use—55c dozen
...vegetable oils and will lather
...ters. Bars are of regulation
...or 2.90.
... cotton; waterproof; 50 feet
...c.

...t. dish washer, $65
...or and exterior; will wash your
...elivered and installed in your
...monstration.



Wash machine (American
Beauty) hand power; cut
gearing and large fly wheel
—tub of seasoned cypress
wood; reg. size at 12.50.

Wash board, regular laun-
dry size; strong frame;
heavily retinned rubbing
surface, 38c.

NEWS OF CHICAGO SOCIETY.

[Continued from page four.]

The wedding of Miss Edna Stolz, daughter of Dr. and Mrs. Joseph Stolz of 4127 Langley avenue, to Joseph Brody of Des Moines, Ia., will take place at the residence of the bride on Wednesday, Nov. 28.

The wedding of Miss Jeanette V. Kreitzer, daughter of William L. Gabel, to Earle C. Hornish of Bloomington, Ill., is announced.

Announcement is made by Joseph Baumgarten of the marriage of his sister Theresa to David L. Golden, son of Mr. and Mrs. J. Golden of 2439 Albany avenue.

Mr. and Mrs. Herman G. Huth announce the marriage of their daughter Emma Frances to Cornelius Tenjnga.

The marriage of Miss Babette Feilheimer, daughter of Mr. and Mrs. Nathan Feilheimer of 5645 Drexel boulevard, to Frank Stern of Philadelphia took place on Thursday evening at the residence of the bride's parents.

Mrs. Fannie Reiss of 1265 North Artesian avenue announces the marriage of her daughter Ruth to Samuel Shore.

ENGAGEMENTS.

Announcement is made by Mr. and Mrs. George Watson Smith of Evanston of the engagement of their daughter, Miss Mildred Smith, to Lieut. Myron H. Wilson Jr., son of Mr. and Mrs. Myron H. Wilson of 7618 Euclid avenue, Cleveland, O.

Mr. and Mrs. Arthur M. Lane of 4044 Warwick avenue announce the engagement of their daughter, Ethel, to Roy M. Faulkner of 915 Sheridan road. Mr. Faulkner is a member of one of the hospital units.

Mr. and Mrs. J. H. Johnson of 5528 Lowe avenue announce the engagement of their daughter, Alva Grace, to Leon B. Watson of Corry, Pa.

Mrs. Albert Birmingston Hawkins of 9030 Sheridan road announce the engagement of her daughter, Edith Louise, to Edwin T. Witherby of Boston and Chicago.

Mr. and Mrs. A. Sangerman of 1319 North Maplewood avenue announce the engagement of their daughter, Anna, to Samuel Beckman.

Announcement is made of the engagement of Miss Martha Painter of La Grange to Clayton W. Miller, son of Mr. and Mrs. W. J. Miller of La Grange. Mr. Miller is in the aviation service.

The engagement of Miss Adrienne S. Holberg to Andrew Nordloef of Fergus Falls, Minn., was formally announced at a luncheon given by Miss M. Victoria Petterson yesterday.

The engagement of Miss Marian Mortimer, daughter of Mr. and Mrs. Charles Mortimer of 456 Normal parkway, to Wilton Roosevelt Blend is announced. Mr. Blend is in the naval service.

Mr. and Mrs. Charles E. Freund of 1123 Pratt boulevard announce the engagement of their daughter, Margaret, to Walter H. Rietz, son of Mr. and Mrs. Henry R. Rietz of 560 Hawthorne place.

Announcement is made by Mr. and Mrs. Harris Jacobson of 920 South Western avenue of the engagement of their daughter, Rose Ruth, to Harry Spiro, son of Mr. and Mrs. Israel Spiro.

Mr. and Mrs. Pritchard Stewart of 926 Winona avenue announce the engagement of their daughter, Harriet Lincoln, to Paul D. Sullivan, son of Mr. and Mrs. Denis Sullivan of 5746 Sheridan road.

Announcement is made of the engagement of Miss Sadie Gertrude Slattery of 4338 Michigan avenue to Lieut. James D. Gordon, who is now stationed at Houston, Tex.

Mr. and Mrs. Isaac Livingston of 1815 South Spaulding avenue announce the engagement of their daughter, Rebecca, to Henry J. Keating of South Boston, Mass.

Dr. and Mrs. Z. E. Patrick of Woodland Park announce the engagement of their daughter, Ruth Danforth, to Andrew F. Killips of Austin, Ill.

Announcement is made by Mr. and Mrs. Eugene M. Dunbar of 1510 East Sixty-seventh place of the engagement of their daughter, Miriam, to Lieut. Harold Ogden Sexsmith of Seattle, Wash. Lieut. Smith is stationed at Allentown, Pa.

Mr. and Mrs. B. J. Meyer of Los Angeles, Cal., announce the engagement of their daughter, Harriet, to Harold Blumenthal of Los Angeles. Miss Meyer was formerly a resident of Chicago.

Mrs. Mary V. Meyer announces the engagement of her daughter, Gertrude Elizabeth, to Alfred Graeff. The wedding will take place on Thanksgiving morning, Nov. 29, at 10 o'clock in St. Clement's church.

Announcement has been made of the engagement of Miss Geraldine Hamele, daughter of Mrs. Louis F. Hamele of 3131 Washington boulevard, to Ray Arthur Weber of 823 Dakin street.

Mr. and Mrs. Irving T. Hartz of the Kenwood hotel announce the engagement of their daughter, Mildred Lorraine, to Wilbur J. Ballantyne.

FUTURE EVENTS.

At the second of the Kinsolving musical mornings, to be held on Tuesday at 11 o'clock in the crystal ballroom of the Blackstone hotel, a number of society women will have box parties. The proceeds of the year's series will go to the Great Lakes auxiliary of the Navy Relief society. Among the subscribers who expect to be present are Mrs. Frank O. Lowden, Mrs. Reuben H. Donnelley, Mrs. Leroy A. Goddard, Miss Helen Birch, Mrs. George M. Reynolds, Mrs. William Wrigley Jr., Mrs. B. A. Eckhart, Mrs. W. W. Kimball, Mrs. F. T. A. Junkin, Mrs. Frederic W. Upham, Mrs. Henry M. Byllesby, Mrs. J. J. Glessner, Mrs. Edward A. Leight, and Mrs. Tracy C. Drake.

The seventh of the series of Sunday afternoon musicals given at the Edgewater Beach hotel will take place this afternoon under the direction of Esther Mullin Palmquist. Many north side and north shore society people attend these musicals.

A musical will be given tomorrow afternoon from 2 until 4 o'clock at the residence of Mrs. John Francis of 434 Kenwood parkway. The proceeds will go to the war relief fund of the Chicago chapter of the Daughters of the American Revolution.

The big bazaar which will be given during this week for the benefit of St. Mary's mission will open tomorrow morning in the Elizabethan room of the Congress hotel. Many prominent society women will sell Christmas novelties and practical articles at the various booths, and Mrs. Carter H. Harrison and Mrs. Vincent Walsh will "keep house" in the little place which will represent a country store, with all sorts of funny things to sell. Mrs. Edward I. Cudahy will be in charge of the dolls' booth. Mrs. Frank E. Wilhelm will have an elaborately fitted up automobile shop, and Mrs. Edward B. Healy will sell candy. Mrs. W. J. Black will be in charge of the art booth, and in the oriental section, which has been fitted out with rare treasures from the collection of Mrs. John Cudahy, there will be other society women.

Mr. and Mrs. Frederick Bruegger of 1315 Hyde Park boulevard, will give a tea this afternoon at their residence for the members of the Players' workshop.

A lecture on Japanese prints will be given on Thursday afternoon at the Arts club at 3 o'clock by Frank Lloyd Wright, whose prints are now hanging on the walls of the clubrooms where he himself took charge of changing the entire decorative scheme of the club in order to afford an appropriate setting for the prints. Mrs. Robert G. McGann, president of the club, will preside at the lecture.

A bazaar will be held this week beginning today, in the new assembly hall of St. Edmund's school, Oak Park, for the benefit of the building fund of the school. Members of St. Edmund's parish, Oak Park, will be in charge of the bazaar. Miss Audrey Mills will have charge of the children's booth.

The annual benefit of the Service club which has in former years been amateur theatricals, will this year be a benefit performance of "Come Out of the Kitchen," at Powers' theater, to take place on Tuesday evening.

A benefit ball will be given on Wednesday evening at the Edgewater Beach hotel under the direction of the Homemakers' guild, the proceeds of which will go to the dependent families of soldiers. Mrs. George W. Davis is general chairman and will have as her assistants Mrs. Marshall A. Roe, Mrs. T. Vernette Morse, and others.

South Shore Country club admirers of Edwin Markham will have an opportunity to meet him this evening when he will be a guest of the club and read from his own works. Dinner parties will be many during the week, with many members entertaining before the Thursday and Saturday dances and in connection with the bridge tournament on Monday and Friday.

A pageant, written by Mrs. Ella W. Peattie and to be directed by Mrs. George B. Carpenter, will be given on the afternoons of Dec. 4 and 6 by members of the Chicago Woman's club. The pageant, entitled "Times and Manners," will be dramatized in ten groups representing periods from the time of the early Greeks until the present day. Mrs. Elsa Durand Mower is in charge of the grouping and staging; Mrs. Lou Wall Moore is training the dancers; Mrs. Bertha S. Pfaff will arrange the final patriotic group, and Miss Elizabeth Telling has designed the costumes. There will be more than 100 participants in the pageant, who will be members of the club and their daughters and friends. The prologue will be presented by Mrs. Guy Goddard, Mrs. Alexander F. Stevenson Jr., and Miss Louise Redfield. The net proceeds from the performances are to benefit the Red Cross fund of the club.

Miss Margaret Wilson, daughter of the president, has offered the use of her name as a patroness for the coming song recital to be given under society's auspices in the gold ballroom of the Congress hotel on the afternoon of Nov. 27 by Vladimir Resnikoff, a young Russian baritone. Resnikoff, who has appeared in many private homes in New York and in numerous recital halls, is especially liked by music lovers in his interpretations of Russian folk music. He also sings many of the famous old classics. Mrs. Edward A. Leight heads the list of patronesses and is working hard to help the affair toward success. As an added feature there will be a ballet divertissement given by several young girls under the direction of Mme. Marie Yung and proceeds will go to several of the war relief funds, including the take place Tuesday evening.

Thanksgiving season will be almost as festive as the holiday season, as the social calendar looks at present. There will be a gala benefit ball at the Great Lakes Naval Training station on Thanksgiving eve, with Mrs. William A. Moffett, wife of the commandant, in charge of arrangements. Those who will be patronesses for the ball are Mrs. J. Ogden Armour, Mrs. J. J. Mitchell, Mrs. Joseph T. Bowen, Mrs. Frederick D. Countiss, Mrs. William J. Chalmers, Mrs. Frank Hibbard, Mrs. Laurance H. Armour, Mrs. C. C. Adsit, Mrs. Ford Rodman Carter, Mrs. Ida J. Couch, Mrs. Charles S. Dewey, and Mrs. Kenneth Sawyer Goodman. The tickets are $2 for single admissions. Supper will be served from the Great Lakes galleys. Sousa will conduct the band and Capt. Moffett and the members of his staff will be present. The public is invited.

The alumnæ of the Woodlawn Loretto academy will give a benefit card party on Tuesday evening, Dec. 11, at the Hayes hotel, Dorchester avenue and East Sixty-fourth street. The proceeds will be given to charity. Those in charge are Miss Florence Fox, Miss Loretto Burke, Miss Helen Lunney, and Miss Bessie Dailey.

Members of the Brownleigh are asked to be responsible for jackies from the Great Lakes station who will be guests at a Thanksgiving dinner to be given at the club on Thanksgiving day. Those who will be responsible for one or more guests are asked to give their names by tomorrow. A "sweetless day" has been appointed by the club members, the saving from which will be used for buying candies and cakes for the soldiers and sailors. Dr. Julia Holmes Smith and Miss Jean Hill are back of the plan for the Thanksgiving dinner.

A benefit performance of "Have a Heart" will be given at the Illinois theater on Tuesday evening, Dec. 4, by the members of the Kenwood Social Service club, of which Miss Helen Warren of 4312 Oakenwald avenue is president. Miss Ruth Dugan is chairman of the ticket committee and others assisting are Miss Marion Boisot, Miss Margaret Marston, Miss Florence Bradley, and Miss Margaret Moore. The proceeds will go toward the support of the infant welfare station at the Providence Day nursery, Gratten and West Thirty-first streets.

The Women of the Empire State society will give a breakfast at the Hotel Morrison on Thursday at 12:30 o'clock, to be followed by cards at 2 o'clock.

A Christmas sale for the benefit of St. Bernard's Roman Catholic church will be held in the church hall at Sixty-sixth street and Stewart avenue tomorrow and on the following three days. A literary and musical program will be given each evening and a dinner will be served on Thursday evening.

A concert will be given on Friday evening at the Old People's home, Forty-seventh street and Vincennes avenue, by the Benevolent Music association. The affair is for the benefit of the Old People's home.

The third annual sale of the women's auxiliary of the German Evangelical Deaconess hospital will be held on Thursday and Friday afternoons and evenings from 2 until 10:30 o'clock, at the Green Street Congregational church, Green and West Fifty-sixth streets. Mrs. Walter H. Buhlig is president of the auxiliary and Miss Henriette Schill is secretary. Donations and articles for sale are asked for.

PERSONALS.

Dr. and Mrs. Eugene S. Talbot have rented their house at 9 East Goethe street for the winter, and will be at 14 Bellevue place until after New Year's day, when they will go south.

Mrs. George M. Pullman is to return to town this week and expects to entertain her daughter, Mrs. Frank O. Lowden, at her residence, 1729 Prairie avenue, for a few days.

Mrs. Avery Coonley Ward of Wyoming, N. Y., who has been a visitor in the city for several days, is being much entertained by many of her old friends in the city. Several members of the Chicago Woman's club, in which Mrs. Coonley Ward was for many years an active worker, were invited by her last week to spend an afternoon with her at the club.

Mr. and Mrs. Edward L. Pollock will move into the city from Lake Forest about Jan. 1 and will live at 67 Bellevue place.

Mr. and Mrs. Edward A. Cudahy of 22 Banks street expect soon to leave for Pasadena, Cal, for a winter's visit.

Mr. and Mrs. Henry W. Mahan have returned from their wedding trip to the coast and are at home at 5001 Drexel boulevard.

Announcement is made of the birth of a daughter to Mr. and Mrs. Miles McFarland of New York. Mrs. McFarland was formerly Miss Florence Ackerman, and is the daughter of Mrs. Agnes Ackerman of Chicago and the late William Ackerman.

Miss Freda Moskovitz of 3640 West Fifteenth street, who has been spending the last five months in California, will pass the winter in San Diego with relatives, and probably return to Chicago in the spring.

Mr. and Mrs. E. A. Roser of 336 Leland avenue have gone to Los Angeles, Cal., to spend the winter there.



Miss Sylvia Shaw

The debutantes of this year and last are not sitting down in futile sadness because there are to be few dances and little gaiety this season. Instead they are, as far as they are able, taking their share of the fight, which is good, sturdy backing of the work their brothers and friends are doing in camp and at the front. Miss Sylvia Shaw, who was one of the most popular of last season's society buds, is devoting herself to increasing the money coming in for the great Y. M. C. A. drive being made in this country. Miss Shaw and a number of her friends are planning a chain of benefit bridge parties, at each of which the players contribute $1 each.



"What wizardry that can carry vision to the fields of France; can paint the scene—the ancient abbey, the group of brave young hearts; nay! even more, can summon his very presence"

THE MAGIC OF MUSIC

"INEXPRESSIBLE, the comfort my Vocalion is to me during these lonesome evening hours!

"By day I am busy, and in a tiny way, I hope, helpful. But the evening—the time which seems to belong to him, would be almost unendurable were it not for the solace that the music of the Vocalion brings to me.

"After he had been gone a few weeks, a letter came from 'somewhere in France' which told me of his evenings—

"and we made up a very tolerable quartette, with a burr and a brogue, a drawl and I suppose a twang from yours truly. The boys seem to prefer the old songs—'Sweet and Low' is, I think, the general favorite."

"Nothing, not even his letters, seems to bring him so close to me as to sit down with the Vocalion and play this dear old song.

"As softly, with tones that are real and beautiful, the Vocalion begins to play, I draw out this wonderful expression control, the Graduola, until the full, virile voices come to me softened to tenderest pianissimo—

"Sweet and low, sweet and low
Wind of the Western sea—

"Then I press the Graduola gently and the lovely old melody sweeps out more and more broadly with (to me) Billy's rich baritone clearly discernible:

"Over the rolling waters go
Come from the dying moon and blow
Blow him again to me—

"Now I draw out the Graduola again, and slowly the music floats away to its tender, soothing close—

"While my little one, while my pretty one, sleeps.—

"What wondrous wizardry is this, that in the quiet of the lonely evening can carry vision across the weary miles of tossing ocean to the fields of France; can paint the scene—the ancient abbey, the group of brave young hearts; nay! even more, can summon *his very presence!*"

This wizardry is the magic of music—that gift to man which above all others stirs the soul—inspires, consoles and remakes memories to living realities again!

It is the magic of music's eloquent hand-servant—the phonograph—that wonderful interpreter which knows and voices all her thousand tongues!

It is the magic of the phonograph's new art—emotional response—which makes the phonograph truly an instrument of *personal expression.*

THE AEOLIAN-VOCALION is the phonograph personalized, refined and made still better. Its richness, beauty, clarity of tone—its marvelous ability to revivify distinctive instruments and voices—its great appealing new feature, the Graduola, for controlling expression, bespeak the stride it marks in phonograph development.

The AEOLIAN-VOCALION

Prices from $45 to $350 (Graduola styles from $110). Beautiful Period models at moderate cost. Catalog and complete information sent upon request. Other phonographs taken in exchange.

VOCALION HALL
RUSNAK BROTHERS

MANDEL BROTHERS
JULIUS BAUER & CO.

THE AEOLIAN COMPANY

Vocalion Hall, 116 South Michigan Boulevard

The DARSY Preparations

Twenty-four years ago the Infanta Eulalie visited Chicago. It is said she has changed little since then. She is but one of the countless women of the *haut monde*, who have been kept young by the Darsy Preparations of Dr. Dys, the distinguished Parisian specialist.

CRÈME DE L'INFANTE—A nourishing, cleansing cream; whitens and refines the skin. Used before powdering, it prevents chapping. Jar, $1.50.

POUDRE DE BEAUTÉ—Simply exquisite! Atoms of rice flowers and white violets. Forms a protective veil for the skin. $2.25 and $4.50.

The CARMEN CORSET SHOP
17 North State Street, Chicago

For advice regarding your complexion, write the Darsy Salon de Jeunesse, 630 Fifth Avenue, New York.

NEWS OF THE CHICAGO WOMEN'S CLUBS.

Women Report Result of Half Year's War Work

IN the chancellories of the allies coöperation is now the watchword, but the women of Illinois appreciated its value more than six months ago and have made coöperation and coördination of all forms of women's work a living, growing entity.

Mrs. Joseph T. Bowen's report of the work accomplished during its first gardens. Its emphasis is placed upon mittee, C. N. D., Illinois division, has just been forwarded to Washington. It not only is a record giving the wide range of activities possible to the trained and untrained, paid and volunteer women workers of the state, but it has provided machinery for intelligent distribution of information and for calls of all kinds for woman's service. It will also serve to standardize the local units and bring them within the reach of the helping hands of the twelve departments.

Mrs. Bowen foresees limitless possibilities in this woman's census. She says: "As the problems of peace as well as those of war may be met by means of this organization, it should prove to be an institution of permanent value as a clearing house of women's activities when the war is ended."

The department of food production does not rest on the encouraging results of its last spring's campaign in increased acreage under cultivation and large returns from small vegetable six months of life by the woman's committee. The prospective plans for next season's campaign. In coöperation with the men's committee plans are being made which will provide expert supervision of food, fuel, and conservation in every county in the state.

The activities of the women members of these committees will be especially directed toward the increase of food gardens. Other allied work which will naturally fall within the province of the women workers and will be under their supervision, are the raising of poultry and cultivation of small fruit. In view of the shortage of sugar special emphasis will be laid upon the vital importance of bee culture.

The time is long past when the will to serve was sufficient indorsement for offers of patriotic service. Only trained patriots will have great opportunities in the nation's forces. Lists of subjects offered for special training in bewildering variety await the choice of the woman worker. Two editions of a bulletin containing a comprehensive variety of classes available in Chicago have already been issued by the department of courses of instruction, and a survey of every town in the state is being tabulated so that information of a similar kind may be available in every locality.

If the experience of other warring countries is repeated in the United States, the department of women and children in industry has a vital rôle to play. In anticipation of much service, foundation lines have been laid in many directions where assistance will be needed to maintain industrial standards already established. Readjustment designed to deal with the question of loss of employment incident to the transition from peace to war footing has already engaged the expert service of this department. The problem of the foreign born woman has resulted in the establishment of interesting and successful classes in the teaching of English and incidentally has accomplished a fine work in the development of Americanism among foreign born women wage-earners.

Intensive coöperation is the watchword of the department of health and recreation. The lists of interrelated organizations working in the common cause has greatly advanced the results of effort expended. In addition to moral educational training this department has also demonstrated its usefulness in promoting high patriotic ideals among young girls.

The department of social welfare maintains itself as a clearing house for all social service agencies. It has found great opportunity in training and placing volunteer workers who are able to supplement the work of the regular staff whom the various charitable organizations are still able to employ.

The information department serves always as the link connecting and correlating the work of all departments.



Mrs Arnold Chapman Mrs Joseph T Bowen

Mrs. Joseph T. Bowen is chairman of the woman's committee of the Council of National Defense, Illinois division. Her report of the work accomplished during the first six months of its life has just been forwarded to Washington.

On Saturday two programs of musical and dramatic numbers will be presented, under the direction of Mrs. Letitia Kempster Barnum, in the assembly hall of the Chicago School of Expression and Dramatic Art, 633 Fine Arts building. The entire proceeds will go to buy necessities and comforts for soldiers—half to go to boys in American army and half to those Americans who enlisted with Canadian forces before war was declared by the United States. Contributions of both money and packages will be received at the door. Mrs. Arnold Chapman is among the women working for the success of the affair.

WOMEN IN WAR WORK.

The Stage Women's War Relief, organized by Mrs. Otis Skinner, meets regularly on the top floor of the Illinois theater.

The Seventy-fifth army district has an organization called the Comfort and Aid association. The purposes are to provide the boys from that district with comforts and small luxuries. William B. Owen of the Normal school is president, John B. Devine is vice president, George B. Ingersoll is treasurer, and Mrs. George S. Haskell is secretary. Numerous knitting clubs have been organized in the district, and plans are being perfected toward having a permanent workshop for the district workers.

Active coöperation between Masons and their sisters of the Eastern Star is expected to be the result of a series of conferences on the subject of war relief work for the members of the women's Masonic order. Several hundred members of the Eastern Star have adopted resolutions authorizing the worthy grand matron, Mrs. Sadie R. McBride of Peoria, to go ahead with plans for enlisting the members of the order for war service.

The Homemakers' guild has established a conservation bureau for the purpose of conserving all things necessary to the highest developed form of civilization, including food. The headquarters are at 155 North Clark street.

A Red Cross unit has been established at the rooms of the League for the Hard of Hearing, 101 Auditorium building. Wool is furnished by the Red Cross and many knitted articles are being turned in.

Six ways to conserve sugar have been printed by the conservation department of the woman's committee, and have received the enthusiastic indorsement of Harry A. Wheeler, who is going to keep copies of the methods in his office for distribution. Here they are:

"The oversweetening of beverages is a needless use of sugar, and it is often found undissolved in the bottom of the cup: One cube or one teaspoon of sugar should be sufficient for tea or coffee.

"Use more fruits, both fresh and dried, in the place of sweet puddings and substitute salads for desserts.

"Do not use sugar on cereals, but try serving dates, figs, and raisins with them.

"Do not frost cakes; this is an unnecessary use of sugar. Give preference to cakes which may be sweetened by molasses and sirup.

"Confectionery made of granulated sugar should not be used at this critical time. Use glucose, corn sirup, and maple sugar in home made candies.

"This is the emergency for which you prepared your fruits and preserves last summer."

Woman's Aid Busy in Many Branches of Civic Service

THE work of the Chicago Woman's Aid for this season really began last spring. At that time, in order to centralize the war work of the organization, a committee on woman's service was appointed in addition to the regular committees of the club.

The first activity of this new group was the creation of a Red Cross auxiliary, which has since become independent and is doing record breaking work. Since June 15 it has turned in 5,270 completed articles, contributed $1,550 to the Red Cross, and conducted a social service branch with twelve members working as volunteers in the home service department of the Red Cross.

The woman's service committee has made a practice of delegating all war work to already existing committees wherever possible. So far it has undertaken only two distinct pieces of work—registration and conservation. More than fifty trained registrars, supplied by the committee, worked during registration week in the First, Third, Sixth, and Twentieth wards.

A notable piece of conservation work was done last summer by the establishment of a class in war time cooking at the Smyth school. This class is to be continued in connection with the school social center this winter.

Practically all the work of the Chicago Woman's Aid is done through its three departments—arts and literature, education, and civics and philanthropy. The arts and literature department, as a part of its war work, is planning a program to be given at the Great Lakes Naval Training station on Jan. 17. Art study classes are now being held on alternate Fridays at the Art institute.

In the spring this department coöperated with the City Gardens association and secured garden plots for seven families referred by the Jewish Aid society.

The educational department is, as usual, conducting a study class under the direction of Dr. Emil G. Hirsch. The subject for the year is "The Genius of Nations." There are also the regular monthly tours of notable educational institutions.

This department is bending all its energies toward the improvement of local school administration. All meetings of the board of education are attended by a committee. At present a vigorous protest is being made against the policy of making social centers the first victims of the coal shortage. For the last six years the club has maintained a successful afternoon center at the John Smyth school, with an average attendance of 200 children and forty foreign mothers.

The civics and philanthropy department has thirteen active committees working on such problems as public comfort stations, bathing beaches, playgrounds, public school buildings, suffrage, food, and city waste. This last group is now concentrating its efforts on a cleanup campaign in one of the congested districts.

This winter the club will conduct a series of study classes on "Civic Problems Intensified by the War," the first class to be held on Nov. 28 under the direction of Harry A. Wheeler, local food administrator.

The housing committee has long held a prominent place in housing reform work, and with the aid and inspiration of Chief Sanitary Inspector Bail, is doing effective work in educating the public to demand proper housing, in urging good housing legislation, and in enforcing existing laws.

The woman's aid is at present contributing financially to twenty-five organizations doing civic, educational, and philanthropic work, and is temporarily paying the salary of a trained dietitian working under the auspices of the west side dispensary. Similarly, in years past the club paid the salaries of a social service nurse for the west side dispensary and a vocational director for the board of education until their value was proved and the expense taken over by their respective organizations.

DOWNTOWN CLUBS.

At the meeting of the Daughters of the Renaissance on Tuesday at 2 p. m. at the Art institute Mrs. Herman J. Hall will address the club on "The Romantic School of French."

The L. C. B. A. Social club will give a card party at the Hotel Sherman on Friday evening. The proceeds will be donated to the Catholic Social center.

The Chicago Woman's club is to present a pageant of "Times and Manners" on the afternoons of Dec. 4 and 6 in the Studebaker theater. The poem, written by Mrs. Ella W. Peattie, is to be staged with the assistance of Mrs. Elsa Durand Mower, Mrs. Lou Wall Moore, Miss Elizabeth Telling, and Mrs. Bertha S. Pfaff. The net proceeds of the presentation are to be donated to the Red Cross fund. Mrs. George B. Carpenter is chairman.

[Continued on page eight.]

Our Basement BOSTON STORE
STATE MADISON AND DEARBORN STS.

$18 Dresses & Coats, 11.97



Women's dresses and coats, in a timely offering of the most approved winter models; the dresses are made of satin, crepe de chine, messaline, charmeuse, French serge, mannish serge, etc., embroidered, beaded and braided in self and contrasting colors, novelty collars, sleeves of georgette crepe and self materials, in navy, black, brown, green, plum, taupe, Burgundy, etc.,

the coats are made of ribelines, wool velours, thibets, kerseys, and all plushes, half and full belted models, high waisted effects, large cape collars of self materials, some with yoke lining, in plain colors, plaids and mixtures, sizes for women and misses, values to $18.00, at 11.97

Dress Goods

Fine cotton French serge, closely woven quality that wears well, a good range of colors, and black, yd. 33c

Medium weight dress serge, a wool mixed fabric, in navy, brown, green, wine and black, at, yard..... 48c

36-inch fine French and storm serge, for dresses, etc., black and colors, plenty of navy blues, at, yard..... 69c

Remnants of dress goods, suitings, cloakings, etc., in all wool storm serges, gabardines, seal plushes, velour plushes, silk velours, chinchillas, fancy Scotch coatings, imported vicunas, etc., lengths from ½ yard up, all marked for Monday at

1-3 & 1-2 Regular Prices

Silk News

Novelty satins and taffetas are much in vogue for waists and dresses, rich appearing, excellent wearing, latest striped, plaid and checked designs, pretty light and dark color combinations, 25 and 36 inches wide, at a saving of one-third; yard..... 1.19, 98c, 79c

Satins, messalines, bright lustrous silks, fashion's favorites; all the popular street shades, as well as delicate evening tints; 36 inches wide; $1.25 values at, yard..... 98c

40-inch dress satins, charmeuse finish, black, white and every wanted shade for street and evening wear; reg. $1.89, tomorrow at, yard, 1.39

The Linens

Half bleached mercerized table damask, 60 inches wide, floral and polka dot patterns, worth 89c, at, yd. 59c

Bleached hemstitched damask table cloths, 64 by 76 inches, beautiful designs, $2.50 usually, at.. 1.59

Bleached hemstitched damask table sets including table cloth 58 by 72 inches and six hemstitched napkins to match, 16 by 16 inches, neatly boxed, $2.25 values at, the set..... 1.47

White bedspreads, all sizes and qualities, scalloped, hemmed or fringed, worth to $6, choice at 2.98, 2.48, 1.98 and..... 1.10

Bleached hemmed turkish towels, 8c regularly, while 800 last tomorrow at 12½c

Bleached damask pattern table cloths, 58 x 72 inches, worth $1.25, at..... 77c

Winter Gloves

Women's lisle gloves, excellent quality, silk finish, two-clasp styles, in black only, slightly imperfect, special Monday at..... 39c

Women's fleece lined cashmere gloves, in gray, tan and black, special for tomorrow at, only..... 65c

Children's double wool mittens, dark colors, worth 19c, tomorrow at.. 12½c

Children's wool gloves, double knit wrists, staple colors, excellent values, 23c

Child's Shoes



Misses' and children's shoes, made of patent colskin with kid and cloth tops, round toe styles, sizes 8½ to 2, regularly $1.75, at only..... 1.27

Children's shoes, a special purchase from O'Connor Bros., Security Bldg., City, including patent colt vamps with black and colored kid and cloth tops, hand turned soles, all sizes 3 to 8, formerly sold for $1.50, tomorrow at..... 99c

The Flannels

27-inch bathrobe flannels, heavy soft velvet finish fleece, all latest designs and colorings, at, yard..... 39c

27-inch outing flannel, medium weight, in a wide range of light colors, special for Monday at, yard, 12½c

Mill remnants of velours, many new designs, light and dark colorings, up to 10 yds. wide, at, yard..... 1.00

36-inch cream white elderdown, flannelette quality, $1.50 values, at, yard..... 1.19

DAYLIGHT BASEMENT

CHAS. A. STEVENS & BROS.

17 to 25 No. State St., Through to Wabash Ave.

DAYLIGHT BASEMENT

You Are Practicing Economy In Buying These Coats at $22.50

If you have any doubt about this being a great value-giving sale—and that means Chicago's best—just come to our Daylight Basement tomorrow and inspect the Coats, Dresses and Suits.

Our Coats are specially priced in an effort to make this week one of the biggest selling weeks in our history.



$22.50 Mixture Cravenette Coat, Half Lined.

$22.50 Velour Coat, Plush Trim.



$22.50 Kersey Coat, Plush Trim.

$22.50 Velour Coat, Australian Opossum Collar.

$22.50 Heavy Weight Velour Coat, All Shades.



$22.50 Burella Coat, Kit Coney Collar.

$22.50 Velour Coat, All Lined.

New Bathrobes and Negligees $1.50 to $2.95



$1.50 Crepe Kimono, All Shades | $1.95 Flannelette Kimono | $2.95 Corduroy Robe | $2.95 Blanket Bath Robes

Suits Reduced to $22.50

We have also marked our Suits at special prices. They come in the popular belted models made of gunniburl, poplin, serge, oxford, broadcloth and velvets, and are cramie, plush or fur trimmed. You will see the extraordinary values of these Suits immediately.

New Dancing Frocks and Evening Dresses at $22.50

These Dresses are made of chiffon, with underskirt of taffeta with silver bands over the shoulders. Others are made of crepe meteors with attractive trimmings. The shades are white, pink, light blue, apricot and corn.

3,000 House Dresses and Aprons 75c to $1.95



$1.50 Gingham Dress | 75c Coverall Apron | $1.50 Percale House Dress | $1.95 Gingham Expansion Dress



"We Just Love Cocoa"

Children get so tired of milk, but it is really no problem to give them a hot drink in the winter time—because *they all love cocoa!*

The Food Beverage

In cocoa, they get the food value of milk, and the nutriment of the cocoa, which makes it the healthiest drink for either young or old.

The Real Wartime Drink

Ever make cocoa with condensed milk and Bunte's cocoa? It's the real food economy of the day.

Try It Today!

Give the little folks a treat—and just the fragrance of this delightful drink will make the whole family want it.

Bunte Brothers
Chicago, Ill.
Makers of world famous candies and cough drops



Bunte ESTABLISHED 1876 CHICAGO COCOA

Our Basement BOSTON STORE
STATE MADISON AND DEARBORN STS.

$18 Dresses & Coats, 11.97



Women's dresses and coats, in a timely offering of the most approved winter models; the dresses are made of satin, crepe de chine, messaline, charmeuse, French serge, mannish serge, etc., embroidered, beaded and braided in self and contrasting colors, novelty collars, sleeves of georgette crepe and self materials, in navy, black, brown, green, plum, taupe, Burgundy, etc.,

the coats are made of zibelines, wool velours, thibets, jerseys, and silk plushes, half and full belted models, high waisted effects, large cape collar of self materials, some with yoke lining, in plain colors, plaids and mixtures, sizes for women and misses, values to $18.00, at **11.97**

Dress Goods

Fine cotton French serge, closely woven quality that wears well, a good range of colors, and black, yd., **33c**

Medium weight dress serge, a wool mixed fabric, in navy, brown, green, wine and black, at, yard..... **48c**

36-inch fine French and storm serge, for dresses, etc., black and colors, plenty of navy blues, at, yard..... **69c**

Remnants of dress goods, suitings, cloakings, etc., in all wool storm serges, gabardines, seal plushes, velour plushes, silk velours, chinchillas, fancy Scotch coatings, imported vicunas, etc., lengths from ½ yard up, all marked for Monday at

1-3 & 1-2 Regular Prices

Silk News

Novelty satins and taffetas are much in vogue for waists and dresses, rich appearing, excellent wearing, latest striped, plaid and checked designs, pretty light and dark color combinations, 20 and 36 inches wide, at a saving of one-third; yard..... **1.19, 98c, 79c**

Satins, messalines, bright lustrous silks, fashion's favorites; all the popular street shades, as well as delicate evening tints; 30 inches wide; $1.25 values at, yard..... **98c**

40-inch dress satins, charmeuse finish; black, white and every wanted shade, for street and evening wear; reg. $1.89, tomorrow at, yard, **1.39**

The Linens

Half bleached mercerized table damask, 60 inches wide, floral and polka dot patterns; worth 89c, at, yd., **59c**

Bleached hemstitched damask table cloths, 64 by 76 inches, beautiful designs, $2.50 usually, at.. **1.59**

Bleached hemstitched damask table sets including table cloth 58 by 72 inches and six hemstitched napkins to match, 16 by 16 inches, neatly boxed, $2.25 values at, the set..... **1.47**

White bedspreads, all sizes and qualities, scalloped, hemmed or fringed, worth to 3½ choice at 2.98, 2.48, 1.98 and..... **1.10**

Bleached hemmed turkish towels, 18c regularly, while 800 last to-morrow at **12½c**

Bleached damask pattern table cloths, 58 x 72 ins., worth $1.25, at..... **77c**

Winter Gloves

Women's lisle gloves, excellent quality, silk finish, two-clasp styles, in black only, slightly imperfect, special Monday at..... **39c**

Women's fleece lined cashmere gloves, in gray, tan and black, special for tomorrow at, only..... **65c**

Children's double wool mittens, dark colors, worth 19c, tomorrow at.. **12½c**

Children's wool gloves, double knit wrists, staple colors, excellent values, **23c**

Child's Shoes

Misses' and children's shoes, made of patent coltskin with kid and cloth tops, round toe styles, sizes 8½ to 2, regularly $1.75, at only..... **1.27**



Children's shoes, a special purchase from O'Connor Bros. Security Bldg., City, including patent colt vamps with black and colored kid and cloth tops, hand turned soles, all sizes 3 to 8, formerly sold for $1.50, tomorrow at..... **95c**

The Flannels

27-inch bathrobe flannels, heavy reversible quality, all latest designs and colorings, at, yard... **39c**

27-inch outing flannel, medium weight, in a wide range of light colors, special for Monday at, yard. **12½c**

36-inch cream white flannelette quality, $1.50 value, at, yard..... **1.19**

Mill remnants velvet finish kimono velours, many new designs, light and dark colors, lengths to 10 yds., 27 ins. wide, at, yard..... **14½c**

elderdown, reversible, at **1.19**

Opera and Horses Compete for Favor of Smart World

By Mme. Y.

NEW YORK.—[Special Correspondence.]—Yes, smart society has heard the slogan. It assembled en masse for the first time this season last Monday evening, and gave us opportunity to observe just how far it is altered in attitude by our national call to arms. At the opera and the horse show one saw evidences that it is answering the summons. In costuming it was far from gay. Knitting needles flashed in place of the tiaras of other days.

In attitude it is serious. Conversation between boxes dealt not with the doings of themselves and neighbors, but with the vast movements of armies. And when personal touches did force themselves on the attention they were instances grounded in the national situation, such as these:

It became known that Mrs. George Henry Warren did not attend the opening performance of the Metropolitan opera because she was ill, and that just before Mr. Warren left his home to be present word came that the son of these two, George Henry Warren Jr., of the One Hundred and Sixty-fifth infantry, had arrived safely in France. Everybody was congratulating Mr. and Mrs. Orme Wilson on having two sons in Washington who expect soon to enter the war service of the government.

There was a tenseness in every manner and face.

* *

Patriotism at the Opera.

Demonstrations and decorations graced the two great social occasions that have never been a part of these assemblies before. Over at the horse show the big decoration of the evening was a great red cross of light over the doorway. At the opera between the second and the third acts Mr. Caruso and principals sing our national anthem, which begins with, "O, say." Caruso had to keep his notes in front of him—his notes, that is, of the words, for he could carry even this tune in his head—and he gave the anthems well as the audience the surprise of a lifetime by introducing without warning into our simple national melody a high B flat, with which he came out on top of principals and chorus near the end of the song. He carried the American flag and the symbols of all the allied nations waved on the stage. It was a great display of patriotism and art that took place on that wonderful occasion, and it gave opportunity withal for my ever recurring exclamation of "O, time and change!"

So many of the old patrons were not there. They were dead. They were sick. They were saddened by war and all of the other chastening influences of this mortal life. It was sad—was that scene at the opening of the opera—and it was gay. One little item deserves a paragraph unornamented and unexplained. Mrs. Vanderbilt was not there. Nobody seems to know why, and everybody was merely commenting that it was her first absence in years—some said in the memory of the opera—on an opening night.

* *

The Question of the Evening.

By this, however, I do not wish to imply that the opera was less of a social occasion than in other years. Practically everybody that is anybody was there. And as for the costuming, I do not wish to encroach on the brilliantly conducted department of my friend and confrere, K'Rin Lowe, but who could resist an occasional costume out of a galaxy so beautiful, or, rather, who could refrain from a generalization on the large subject of style? To describe one of these costumes is beyond the scope of this unworthy typewriter.

As a leading generalization, the question of the evening came to be not the accustomed one of whether or not Caruso was losing his voice, but whether or not the evening dresses would remain in place, and if so what kept them there. Close investigation disclosed the reassuring fact that they were, comparatively speaking, secure, moored, as they were, at the shoulders with almost invisible sleeves of tulle, that left off before they reached the elbows.

As a second generalization the tulle scarf of other seasons is gone, and white gloves, for a period defunct, have come to life. They also leave off near the elbow, with the result that the plumpest part of the debutante's arm is offered in view. Large fans of ostrich feathers match the costume.

* *

Colorful Gowns Worn.

There is a new copper color come to town. Some people call it neutral orange and some bronze yellow, and whatever the name of it the color is pretty indeed. It shared popularity on the opening night and throughout the week with amethyst, crimson, bright green, and soldier blue. Chiffon velvet is a popular fabric. Fishlike trains are in vogue. Silhouettes are slender.

A beautiful harmony in color was presented in the box which held the party consisting, on the feminine side, of Mrs. John Purroy Mitchel, wife of the mayor; Mrs. Otto Kahn and Mrs. Charles Dana Gibson. Mrs. Mitchel's gown was of blue and she carried a fan of Russian blue plumes. Mrs. Kahn's costume was of amethyst velvet, cut into a deep V and with short sleeves. From her left shoulder was draped a military cord of dull gold. Her corsage was filled in with fine lace.

Mrs. Jay Gould was dressed in white satin, which was held in place by diagonal strands of brilliants, crossing her neck and shoulders. She carried a large white feather fan.

I don't know whether it is an unfortunate custom of ours to have our two big social occasions of the early winter come on the same night. The way patrons of both get round the difficulty is to go to the horse show in the afternoon. Mrs. Arthur Scott Burden, gowned in a tailored suit of rich brown garnished lavishly with fur, acted as manager and hostess at the afternoon session of the horse show. She is the chairman of the committee of society interested in the show because of its connection with the Red Cross.

Mrs. Henry Payne Whitney wore a gold green gown interwoven with silver. Mrs. Payne Whitney was gowned in ivory white brocade and tulle. Miss Flora Payne Whitney's white satin gown made a picture of her. The white satin wide band that

She's Working for Success of Benefit Fund for Tars.



Miss Elizabeth Martin

KOPPEY PHOTO

Miss Elizabeth Martin is one of last winter's debutantes and is an active worker for the benefit performance of "Come Out of the Kitchen," to be given on Tuesday evening at Powers' theater, the proceeds of which will go to the Service club's Christmas fund for the jackies and for war sufferers.

At the Seven Leading State Street Department Stores

Les Corsets MODART garantissent l'embellissement progressif des formes

(Modart Corsets insure continuous figure improvement)

The "better dressed" woman is selecting a Modart Front Laced Corset this season. As in the past, her purchase is made with more pleasure than any other article of her wearing apparel.

The event with her is *far more* than the mere purchase of a corset. It is a sound investment in figure improvement.

All Modart Corsets are designed and sold on a basis of the figure improving service they render. To sell corsets simply as corsets has never been our purpose.

The hundreds of thousands of women who wear Modart Corsets know this. They buy the Modart because of this service. Experience has demonstrated to them that each Modart worn continues to improve the figure. This improvement is constantly maintained, for the corset is designed to hold its shape until worn out. Modart wearers remain Modart wearers year after year.

To create and fix such service in a corset, the very highest designing skill is employed. As a consequence the finest materials and the best workmanship possible must be used. These are reasons why Modart values are always unusual and why women willingly pay $3.75 and up for this superior corset.

Leading stores nearly everywhere throughout the United States and Canada sell Modart Corsets. They join us in inviting you to make the "Test of Tests"—a Trial Fitting. Their corsetières will render this service without obligation on your part to purchase. When you have made the test, we believe you will not care to be without a Modart.

Do not hesitate to ask for *your* Trial Fitting. It will be gladly given you by experienced corsetières who thoroughly understand the Modart idea and will advise you how to wear your Modart so you will get the utmost out of its wonderful figure improving qualities.

Modart Corsets are Always Front-Laced. Pioneers in the Front Lacing idea, we design Front-Laced Corsets *only*, because our experience has proved to us that Front Lacing is the correct idea in corseting and that the properly designed Front-Laced corset offers greater opportunities for visible figure improvement than any other type.

Sale of 130 Paintings

High Class Prints, and Pieces of Pottery

By the FAMOUS YOUNG PLAN

EVERY PICTURE SOLD AT BUYER'S PRICE

CONSERVATIVE VALUATION OF COLLECTION **$28,550**

A War-Time Message from a Chicago Art Dealer
History of Development of Famous Young Plan of Selling Pictures.

THE season of 1917-18 promises to be a trying one for the American artist. The safety of free institutions throughout the world is in jeopardy. Our nation, the home of millions who either themselves came here or are the descendants of those who came here in order that they might enjoy the blessings of democracy, has come to a full realization that this is a war of autocracy against democracy. Democracy and autocracy cannot live together as neighbors in the brotherhood of nations. Democracy must not step backward—must not perish. Hence our country, the greatest of democracies, is forced into this world war.

Already with noblest impulse, in the first half year, as a freedom-loving people, we have marshalled millions of the most vigorous of our manhood, making them ready for the conflict. We have given billions to equip and sustain this army and that of our allies. Millions more have been sent to give aid to those helpless victims who have been crushed and ruined, who are now wanderers—to whom the world is a blank.

This noble response to the call of the torn millions of Europe must make us beloved of all nations for all time. The civilization of the world must turn to us for a correct example of future conduct for their guidance in the hard years to come.

We are giving so generously of our store that we ourselves find scarcity of food and necessities. It is written that "man does not live by bread alone." Civilization demands other things than those which sustain mere animal existence. It demands a lofty ideal to follow as its "cloud by day and its pillar of fire by night."

This means that those among us who are holding aloft the beacon lights of our civilization must be sustained as well as he who follows the plow, delves in mine or toils in mill; or else the rest of us, lacking that light, shall be in darkness. He who leads with the torch cannot have his hands free to do the toil of the many who follow, and if his hand fails—darkness—and all is lost.

Art Encouragement Needed in War Time

We have many men with minds filled with noblest conceptions of great beauty. They have spent years training themselves to express that beauty so that the rest of us not so gifted might be uplifted when we view their work. We are the only nation left on earth that has an art worth while that is yet far enough removed from the shock of war not to feel its blight on its art.

It must devolve upon us to keep alive an art so worthy as ours. Art cannot be fed from an empty spoon; you must buy an artist's work or usually he cannot live and produce.

In times like these, when we are all taught to practice economy, many say "Art is a luxury in which I must not indulge, now." What pound foolishness and penny wisdom! These artists of ours are the leaders of the rest of us, so blinded to beauty which we would never see but for them.

Many of our painters are now "over there." Many more are in training camps. Some of our most talented are unfit for military service and have families to support. They are very apt to be overlooked. It is as truly patriotic to buy the pictures of our worthy native artists now as it is to lend unstinted support to the great cause for which we wage this war. Both have the same end in view—giving life to a higher form of civilization.

This may seem like quite a sermon from an art dealer, but those who know me know I am deadly in earnest. They know I have always stood for our own American artist and his work. They know I have always tried to conduct my business so fairly that none need fear to buy, even if they felt they lacked expert knowledge.

Reason for Young Plan and Its History

For a long time I have felt that there were so many who loved pictures, yet did not buy them because they did not know artists from whom they might purchase direct; and did not like to buy from art dealers because they felt that dealers take such very large profits.

It seemed to me that if pictures could be offered in some way so that buyers could have ample chance to study them and make offers such as they were willing to pay and allow others to then make a higher offer, it would stimulate picture buying. A great many pictures are sold at public auction, but sometimes bidders are afraid that works offered in this way are secretly "bid in" for the seller unless they bring a price the seller desires.

After months of thought and study I held my first sale of about one hundred pictures by the plan I had worked out. The pictures all sold, but at such low prices that I lost several thousand dollars that I could ill afford to lose at that time. I noticed that the best pictures in the sale brought the fairest prices, and I concluded to try again with a better lot of pictures. I lost a little money this time.

I made improvements in the plan, studied better methods of advertising and offered much better pictures in my third sale and made a profit. The reason is no secret. I offered fine paintings, stated a price for them in my catalog that was a fair market price; offered them at this price for the first week of my sale, but allowed customers to make bids as low as 5% of the catalog price or bids of some multiple of 5% of the catalog price. The amount bid on a work was posted on the picture so all could see. This first bid stood until a higher bid was made and posted on the picture. These bids were recorded in a book with the name and address of all bidders. This book was open to any bidder so he could always know who had overbid him.

After the first week of the sale, the price on each picture was reduced 5% daily. Since bids were made in multiple of 5% and the prices were reduced 5% daily, it is evident that eventually the price of each picture would be reduced until it met the amount that some one had bid, and on that day that picture was sold to the one who had made the highest bid.

The fairness of this plan appealed both to picture buyers and a large number of artists who were looking for a fair market.

I always buy for cash. Some artists have sufficient confidence in the appeal their pictures make to entrust them to these sales on a commission basis.

Out-of-Town Patronage Developed

It was during my third sale that patrons from a distance began to send me bids by mail on pictures they had never seen. I was almost afraid to accept these bids, as I feared customers might be disappointed when they received the works on which they had successfully bid. But they were so well pleased that I made plans to care for this patronage, and in my last April sale over one-third of the pictures offered went to out-of-town patrons who made bids on pictures they never saw and paid for them before shipment. I offered to refund money to any who bought "sight unseen" if dissatisfied. Only in one instance did I find a customer who expressed dissatisfaction. Immediately his check was returned, and in a few days while on a visit to Chicago he bought several paintings from the gallery.

Many old friends of our galleries will read this who have already received a catalog of this sale. You will readily see that this is by far the most important collection we have ever offered. We know we will have your bids early and hope you will interest your friends in our sale.

Some of my friends tell me that I am risking much in offering nearly thirty thousand dollars' worth of pictures in this way in war times. But now at the approach of the holiday season I feel persuaded that a country such as ours, filled with picture-loving people, a country that oversubscribed the Liberty Loan by nearly two billions, who in her strength is meeting every fair call, will respond to this sale, in which I am offering such a large number of important pictures by some of our most prominent artists.

I fully realize that now more than ever, when the public mind is so much taken up by other matters, that it is very essential that an art dealer, to be successful, must offer nothing but the best, so I am opening this sale with the fullest confidence and belief that the love for art in our country has not been entirely killed by this war, and I truly hope that I will be able to meet with such a liberal response that I will be encouraged to go forth at the beginning of the new year and collect from worthy artists who need patronage, a still greater collection and offer it to you.

It seems to me that now more than ever every picture dealer in the country must be big enough and brave enough to forget about profit-taking and do his "bit" fearlessly, so that an art as virile as ours may not be destroyed in our country, your country and mine.

J. W. Young

Among the important paintings offered are works by the following artists, one or more examples as stated:

Works by Fourteen Leading National Academicians	Works by Fourteen Famous Painters of National Fame
R. A. Blakelock (3)	Geo. M. Bruestle (2)
A. Bierstadt (1)	J. E. Bundy (5)
W. M. Chase (2)	William Clusmann (2)
Bruce Crane (2)	Chas. Warren Eaton (2)
Paul Cornoyer (2)	Alexis Fournier (1)
Frank DeHaven (1)	Charles P. Gruppe (1)
Sanford Gifford (1)	Henry S. Hubbell (1)
Alexander Harrison (1)	Alfred Jansson (1)
Wm. H. Howe (1)	William Keith (1)
E. H. Potthast (2)	H. M. Kitchell (6)
R. M. Shurtleff (1)	Carl R. Krafft (2)
Wm. Wendt (1)	Frank Peyraud (1)
Walter Shirlaw (1)	E. Moran (1)
Guy Wiggins (1)	Felix Russmann (2)
20 paintings by distinguished members of the National Academy.	*28 paintings by artists of national reputation.*

THERE ARE 68 PICTURES BY OTHER ARTISTS OF NOTE; some are by artists nearly as famous as those mentioned above; some by young artists whom we deem worthy.

THIS IS NOT A CLEARANCE SALE. Each picture has been selected with great care, especially for this sale, from the hundreds of fine works in our galleries.

THIS IS OUR SIXTH SALE BY THIS PLAN. Thousands have visited these sales and bid on pictures. Hundreds have bought from them. We have never had a dissatisfied bidder.

WE HAVE SPENT OVER $30,000 *ADVERTISING* THE FAMOUS YOUNG PLAN OF SALE. The Plan lost us money at first, but it has become very successful, because we always offered pictures a little better than we advertised and conducted our sales so that our name has become a nation-wide synonym for fair dealing.

PLAN OF SALE

Each picture is offered for one week at a fixed price printed in catalog.

Beginning second week there is a 5% daily reduction in price until all are sold. Bids can be made as soon as sale opens for as low as 5% of catalog price.

These low bids stand till raised or till by 5% daily reduction plan price is reduced to amount some one has bid. Further explanation in column adjoining. Detailed explanation in catalog.

CATALOG

Describes each picture accurately.

Gives short history of each artist.

Contains 24 illustrations.

Details Plan of Sale sent free on request.

Wire, phone, write or call for it at once, so you can have time to study it before making bids.

OUT-OF-TOWN PATRONS

One-third of pictures in last sale went to out-of-town bidders. In that sale we had bidders from ten different states, and purchasers from eight states.

We refund money to out-of-town patrons who in good faith bid on pictures they have not seen if they are dissatisfied when pictures are received.

Catalogs contain full details of plan for out-of-town bidders.

Sale Opens Monday Morning Nov. 19, at 8 o'Clock

Galleries Open Evenings During Sale Until 8 P.M.

The low bids on nearly every picture are usually taken the early days of the sale. If these low bids are not raised the bidder gets his picture even if only 5% bid is made. The greatest bargains in these sales are always secured by the early bidders. Our old patrons know this and will be there early. This advice is to new patrons so they may have an even chance to come early and make the low bids on their favorite pictures.

HOME OF AMERICAN ART

YOUNG'S ART GALLERIES

66 E. JACKSON BOULEVARD CHICAGO

Of Course

TELEPHONE HARRISON 6197

NEWS OF THE CHICAGO WOMEN'S CLUBS



Miss Louise Hessert

Miss Louise Hessert, who made her debut recently, will be one of a group of young women who will act as ushers at the Red Cross benefit musical to be given on Tuesday afternoon, Nov. 27, at the Blackstone hotel by Vladimir Resnikoff. Others will be Mrs. Albert E. Leight, Miss Rosalie Wacker, Mrs. De Forest Hulburd, and Mrs. Russell Wilson.

[Continued from page six.]

John Barrett, director general of the Pan-American union, will speak before the Chicago Woman's club Wednesday afternoon in Recital hall at 2 o'clock on "Pan-America and Pan-Americanism: Their Present Day and Future Meaning." On the morning of the same day the following departments of the club will hold business meetings: Philanthropy, reform, art, and literature, and philosophy and science. In the evening at 7 o'clock the Wednesday evening class in making surgical dressings for the Red Cross will meet. Tomorrow afternoon at 2:15 the study class in modern philosophy will meet. Miss Margaret Daniels will read a paper on "The Relation of the Emotions to the Intellect." On Thursday morning at 10:30 the English study class will meet with Dr. Edwin Herbert Lewis. On Friday morning at 11 the first meeting of the German study class will be held. The day is in charge of Mrs. Frederick W. Blocki. There will be a business meeting of the home department at 10:30 Saturday morning.

The literary round table of the Chicago Culture club will meet tomorrow at 2:30 o'clock in the east room of the Hotel La Salle.

The Chicago Political Equality league will meet in the Florentine room of the Congress hotel next Saturday at 2 o'clock. Miss Kate J. Adams will speak on "Some Methods of Securing Legislation," Miss Pearl I. Field of the public library on the "Present Status of Woman Suffrage in the World," and Harry A. Wheeler, food administrator for Illinois, on "Food Conservation." The following classes will meet in the green room of the Congress hotel: Tuesday, Prof. Bertram Nelson's public speaking class at 4 o'clock; Wednesday, Prof. I. E. Ferguson's constitutional government class, at 3 o'clock; Friday, Mrs. L. Cass Brown's parliamentary law class at 11:30. The board of managers will meet at 9:30 on Saturday for its regular bi-monthly conference in the green room.

The South Carolina colony of the Illinois Colony club will hold its third reception on Friday at the Hotel La Salle at 12:30 p. m.

At the regular Sunday afternoon open meeting of the Central Eleanor club at 4 o'clock at 16 North Wabash avenue the Rev. Charles F. Wishart will speak.

The executive committee of the Woman's City club will hold its monthly meeting tomorrow at 10:30 a. m. at the clubrooms. The bathing beaches and public comfort stations committee will meet at the same hour. The Tuesday morning citizenship class plans to advance its meeting one day to attend George C. Sikes' lecture on the "City Manager Plan for Chicago" at the clubrooms tomorrow at 3 p. m. The Twenty-third ward branch Red Cross auxiliary will meet at Butler house, Broadway and Belmont avenue, on Thursday from 10 a. m. to 5 p. m. The knitting class organized by the industrial civic extension committee will meet on Friday at 7 p. m.

Ladies' night will be observed at the meeting of Rothschild & Co. Employés' Social club Thursday evening at 512 Masonic temple.

The Chicago Society of Ohio Women's emergency committee will hold all day meetings Tuesday and Thursday in its workshop, 607 Marquette building, to do sewing and make surgical dressings. Mrs. J. N. Hobbs, chairman, requests all Ohio women to attend and bring any old linens they may have, as there is need of both workers and linens.

The Hindu lecturer, Dhan Gopal Mukerjui, will address the Drama league on Wednesday afternoon at 2:30 in Fullerton hall, Art institute, on "An Oriental Study of Ibsen." Mrs. Otis Skinner will also speak. Tomorrow at 2:30 in the league rooms, 1121 County building, Miss Maud A. Miner will read Shaw's "Cæsar and Cleopatra" to members of the Drama league.

Tomorrow the meeting of the Bryn Mawr Woman's club will be in charge of the art and literature department. "The Stars" will be the subject of a talk by Mrs. Theron Colton.

A bazaar will be given by the Ausha Emes sisterhood at its community house, 627 Gary place, today from 2 to 11 p. m.

The Chicago chapter, Daughters of the American Revolution, will conduct classes for business women and girls employed during the day at its Red Cross room, 906 Stevens building, every Thursday evening. Mrs. Thomas Shaughnessy will be in charge.

On Wednesday at the Hotel La Salle Mrs. Mildred F. Carpenter, Mrs. Fred Parker, and Mrs. John J. Kennedy will entertain the Inter Nos circle at luncheon at 12:30 o'clock.

The Woman's Club of the Allied Drug Trade will meet on Thursday at 2 p. m. at the Hotel La Salle.

On Tuesday Charles E. Nixon will speak on "Chicago's New Inspiration, Grand Opera," at the Brownleigh club, 16 N. Wabash avenue.

Phil Sheridan circle, No. 14, Ladies of the G. A. R., will hold a card party in its hall at 88 East Randolph street on Thursday evening at 8 o'clock.

St. Mary's Notre Dame College club will have a war program at its meeting on Thursday at the Congress hotel.

Friday at 2 p. m. will be Conservation Class day at the Arché club. Charles Francis Stocking will give a talk on "Trades Relations Between North and South America." The music study class will meet at 10:30 a. m. Edoardo Sacerdote will speak on "The History of the Pianoforte."

There will be a bridge party at the College club on Tuesday for the war relief benefit. Money is needed for the Thanksgiving dinner to be given to fifty jackies from the Great Lakes station. On Wednesday at 12:30 p. m. Dr. Caroline Hedger will speak of Belgian relief work. On Friday at 4 o'clock Miss Bertha Iles will speak of her experiences last summer in conducting the Drama league children's hours on the municipal pier. Mrs. Arthur Aldis will read from her plays on Saturday at 11 a. m.

At the School of Domestic Science, 6 North Michigan avenue, there will be demonstrations at 2 p. m. tomorrow, at 2:30 and 7 p. m. on Thursday, and at 10:30 a. m. on Friday. On Thanksgiving menus by Miss Ruth Hagerty. Miss Hagerty will speak at 11 a. m. on Tuesday on "Meatless Menus." There will be a lecture for home makers at 11 o'clock on Wednesday on "Cereals and the Fireless Cooker," by Mrs. Frances A. Seeley.

There will be a meeting of the philanthropy department of the Catholic Woman's league on Saturday afternoon at 2 o'clock in the Fine Arts building.

An open meeting of the woman's division of the National Bureau of Patriotism will be held at 803 Masonic temple tomorrow at 2 p. m.

WEST SIDE CLUBS.

The West End Mothers' council will meet at the Art institute on Thursday afternoon at 1:30 o'clock.

Dr. Preston Bradley will speak on "The New Democracy" before the Austin Woman's club tomorrow afternoon.

St. Anne's Day nursery will have a card party at the nursery, 710 South Loomis street, tomorrow at 2 p. m.

The West Side Co-educational club will present Mrs. Florence Sattler in recital at the Illinois clubhouse, 113 South Ashland boulevard, on Tuesday at 2 p. m. The music study class will meet with Mrs. D. E. Colles, 3446 West Monroe street on Thursday at 1:30. The subject will be "The History of the Harp."

The philanthropic committee of the Humboldt Woman's club will give a card party at the Humboldt park refectory on Wednesday at 2 p. m.

The philanthropic committee of the I Will club has arranged a benefit card party for Chicago poor children, to be given at the home of Mrs. Frank Olsen, 1645 North Sawyer avenue, on Tuesday at 1:30 p. m.

There will be a bazaar on Wednesday and Thursday at St. Andrew's Episcopal church, Washington boulevard and Robey street.

The annual bazaar of the Woman's Columbian club of the Northwestern university settlement, 1400 Augusta street, will be held on Thursday afternoon.

The Circle L club and auxiliary to Company L, Second Illinois infantry, will meet on Thursday evening at 31 South Kedzie avenue.

On Saturday at 2:30 p. m. the Matheon club will meet at the Chicago Commons, Grand avenue and Morgan street. This will be the annual pound party for the children of the Matheon Day nursery.

The Northwest Young People's auxiliary of the Marks Nathan Jewish Orphan home will give a dancing party at Cedric hall, 2513 North Kedzie boulevard tonight.

NORTH SIDE CLUBS.

At the Irving Park Woman's club tomorrow evening at 8 o'clock Dr. Bertha Van Hoosen will talk on "Twilight Sleep." The meeting will be held at the Myrtle Masonic temple.

At the Rogers Park Woman's club the parliamentary law class will meet tomorrow at 2 p. m. On Tuesday there will be a suffrage day program. Mrs. James W. Morrisson will speak on "Suffrage Progress."

Tomorrow at 12:30 p. m. the Magazine Study club meets at the home of Mrs. O. E. Haman, 751 Junior terrace. Mrs. William D. McClintock will talk on "The Mother of the Man," by Eden Phillpotts.

The Twenty-sixth Ward Civic league will meet on Wednesday at 2 p. m. at the Welles park field house. Miss Nellie Carlin of the Woman's Protective association will speak.

There will be a social meeting of the Canterbury club at 4819 Kenmore avenue on Tuesday at 2:30 o'clock.

The Catholic Woman's club of Rogers Park will stage "Fi Fi of the Toy Shop" on Thanksgiving night in Loyola university hall.

The North Shore Woman's club will have its regular all day meeting on Thursday at 960 Sheridan road. Reports of the delegates and alternates of the Illinois federation will be read at the 11:30 o'clock business session.

The travel class of the Ravenswood Woman's club will meet at the residence of Mrs. George H. Bryant, 4514 North Hermitage avenue, on Tuesday at 2:30 p. m. Members are requested to bring books for distribution to the soldiers.

[Continued on page twelve.]

HURRY AWAY PIMPLES, RASHES WITH POSLAM

Don't let them remain to blemish and annoy any longer than it takes Poslam to heal them. And Poslam is best equipped to do the work because its healing powers are concentrated.

Apply Poslam at night—and leave it on in the daytime too, when convenient. It acts quickly. You can soon see benefits. Poslam is harmless.

So effective is Poslam that a little of it will cover a large surface. It is its QUALITY, not the quantity of it, that does the work.

Sold everywhere. For free sample write to Emergency Laboratories, 243 West 47th St., New York City.

Poslam Soap, medicated with Poslam, brightens, beautifies complexions. —Advertisement.

ROTHSCHILD & COMPANY

Talking Machines, $7.95
Has combination reproducer, will play any make record. Finished in mahogany, fully carried around, worth $10.00, while it last, $7.95. Sixth Floor.

The Great November Clearance Sale of

SEWING MACHINES

Many are new—in their original crates—others are slightly marred from being used as floor samples. In addition there is an entire carload of machines direct from the Domestic factory. This is one of the really GREAT sales of the year.

PAYMENTS AS LOW AS $1.00 PER WEEK

Singer Drop Head
No. 27—4. Five drawers—oak case—
$60.00 Singer Drophead — 5 and 7 drawers— $32.00
$45.00 Singer Drophead — 5 and 7 drawers— No. 66—1— $24.75
$15.75

Drop Head
With Four Drawers
$14.95
Warranted 10 years. All attachments. Lessons Free.

White Drop Head
Automatic Lift—Ball Bearing. Regular $50 value—special,
$28.50

New Home Drop Head
Ball Bearing—4 drawers—other stores ask $40.00. Our sale price—
$26.50

$60 Domestic Cabinet
Automatic Lift; can be used as a piece of furniture as well. A big special $35.00

Willard Drop Head
Automatic Lift—plain oak case. Most agts. ask $45.00. Our sale price—
Special at $27.50

The Florence Rotary Drop Head
Automatic Lift—Ball Bearing; other stores ask $45.00—our sale price,
$29.50

$45 Domestic Drop Head
Hemstitcher Free
$33.50
"Sit Rite"—Ball Bearing—automatic lift—plain straight line case built for service.

Wheeler & Wilson
Oak case—automatic lift—ball bearing. Regularly $48.00. Now—
Special at $17.45

Lucia Drop Head
Ball Bearing—automatic lift—4 drawers—
$19.50

$45 New Willard Cabinet
Automatic lift—ball bearing. Agent's price $45. Our price—
$31.00

Hemstitching and Picot Edge Work Done on Short Notice at Reasonable Prices.

WHO IS "NUMBER ONE"?

A PARAMOUNT SERIAL
STORY BY ANNA KATHARINE GREEN
FEATURING KATHLEEN CLIFFORD
Picture Synopsis by H. M. HORKHEIMER



Paramount Pictures

IT'S SHOWING NOW!

The Big Thrills Are Here!

WHO IS "NUMBER ONE"? is waiting for you at every theatre that shows the best. It's a melodrama produced by artists, a new kind of a continued photoplay—a PARAMOUNT serial. Each chapter is bristling with thrills and heart throbs. But it's not an ordinary serial. Into each episode Paramount has put all the charm, all the quality that has made Paramount photoplays supreme.

The strange question asked by the haunting title is mystifying the nation. Throughout America, hundreds of thousands of theatre-goers have seen the beginning of WHO IS "NUMBER ONE"? and every one of them is eagerly awaiting the other chapters of this, the tensest photoplay of the year.

WHO IS "NUMBER ONE"? is the most talked of motion picture serial ever shown. It's a tremendous event in the world of motion pictures.

This Is YOUR Kind of a Photoplay

WHO IS "NUMBER ONE"? is a continued story in motion pictures, just the sort of a tale of love and adventure that you like to follow through your favorite magazine. It's all about a charming girl, who matches her fresh, clean mind against the black ingenuity of a revengeful woman.

WHO IS "NUMBER ONE"? will hold you enthralled. Anna Katharine Green, greatest of all mystery writers, is the author of the story, never before printed. **It is now running serially in the color section of**

THE CHICAGO SUNDAY TRIBUNE

Kathleen Clifford, dainty, chic and brave, is the star. It is Kathleen who faces the big problems, who meets strong temptations. It is Kathleen for whom countless traps are set. And it is Kathleen—with an American girl's pluck and wit and love for a youth—who flashes bravely through to a triumphant end.

Your Favorite Theatre Is Showing This Splendid Drama
First Showing of "Who Is 'Number One'?" at the Ziegfeld Theatre, 624 South Michigan Avenue

The Supremacy of the

Meister Player-Piano



is unquestionable, because, dollar for dollar, it represents honest value.

TERMS: $15 Cash & $10 Monthly | PRICE $410 | We do not charge any interest.

FREE—Player bench, scarf & 12 rolls of music

The Meister Player-Piano at $410 is absolutely the greatest value to be had in a Player-Piano. It is honest value. It is built on the wonderful reputation of Rothschild & Company, and sold with their bona fide guarantee. This Player-Piano is made in our own factory by expert workmen, and only the best material that money can buy is used in the construction of this wonderful instrument. The durability and the rich, mellow tone quality of a Meister Player-Piano is a recognized fact in the musical world.

By eliminating the wholesale selling cost, the middlemen's profit, by refusing to pay commissions to agents and others, and by not charging you 6% or 7% interest, we save you $200 on this Player-Piano.

Have a Meister sent to your home on trial. Ninth Floor.

Department for Correct Corsetry
All Fittings Free



Chicago's most popular corset department featuring

W. B. Reduso Corsets

If inclined to be stout, the W. B. Reduso is the corset in which you will be interested. The women to whom flesh is a burden find the Reduso the ideal corset. The W. B. Reduso is the only corset that will positively transform the over-developed figure into stylish, slender lines, often reducing the figure 3 to 5 inches on first trial.



We also show W. B. corsets for every type of figure in dozens of new models, fashioned on the most authoritative lines. Wear W. B. Corsets for correct style and for comfort.

Our experienced fitters will lend their aid in selecting the model that will best meet your needs. Prices are very reasonable.

W. B. Corsets, $1, $1.50 and $3.00.
W. B. Reduso Corsets, $3.50 up.

Fourth Floor.

Talking Machines, $7.95
Has combination reproducer, will play any make record. Finished in mahogany, easily carried around, worth $20.00, while it lasts, $7.95.
Sixth Floor.

ce Sale of

HINES

from being used as floor sam-
Domestic factory. This is one

0 PER WEEK

White Drop Head
Automatic Lift—Ball Bearing.
egular $50 value—special,



$28.50

Willard Drop Head
Automatic Lift—plain oak case.
Most agts.
sk $45.00.
ur sale
rice—



Special at $27.50

Wheeler & Wilson
Oak case—automatic lift—ball bearing. Regularly $48.00, Now—



Special at $17.45

$45 New Willard Cabinet
Automatic lift—ball bearing. Agent's price $45. Our price—



$31.00

Reasonable Prices.

macy of the Player-Piano
er
ecause, dollar for dollar,
alue.

ICE 410 | We do not charge any interest.

scarf & 12 rolls of music
at $410 is absolutely the greatest
-Piano. It is honest value. It is
tion of Rothschild & Company, and
rantee. This Player-Piano is made
at money can buy is used in the
h, mellow tone quality of a Meister

by refusing to pay commissions to you $200 on this Player-Piano.
Sixth Floor.

Corsetry

et department featuring

so Corsets

W. B. Reduso is the corset
The women to whom flesh
e ideal corset. The W. B.
vill
de-
der
e 3
ets
ens
the
for-
ect-
are



Fourth Floor

A Big Store Within A Big Store

ROTHSCHILDS BARGAIN BASEMENT

Also S. & H. Stamps

ALL WOOL SERGE Dresses At Unusual Savings



In the lot you will find a remarkable assortment of good looking as well as serviceable dresses, for afternoon or street wear, garments that are copies of much higher priced models.

Made of all wool serge, in navy only, effectively trimmed, pleated and plain tailored models, prettily embroidered styles. White silk collars and cuffs; sizes for women 34 to 44; misses' 14 to 18 years.

6.66

Women's Imported Cashmere Gloves, fleece lined, gray —pair, **39c**

Jonathan Apples, each, **1c**
None delivered. No phone or mail orders, 1 dozen limit.

Warm Winter Underwear At Great Savings

Women's $3.50 Fibre and Wool Union Suits, short sleeves, ankle length, spring needle rib, silk trimmed; sizes 42, 44 only; special for tomorrow, **$2.50**

Women's Union Suits, heavy white cotton rib, fleece lined, Dutch neck, elbow sleeves, ankle length, all sizes, at **$1.50**

Women's Union Suits, heavy fleece lined, Dutch neck, elbow sleeves, ankle length, sizes up to 40, in ecru color only, at **75c**

Children's Union Suits, fleece lined, double stitched seams, ecru color, sizes up to 12 years, at **50c**

Women's $2.00 Vests and Tights, heavy natural color merino, good winter weight, at, each, **$1.50**

Men's $2 heavy Cotton Rib Union Suits, perfect fitting, in natural, ecru and white, Men's $2, $2.50 heavy Flannelette Shirts, blue and blue and white stripes, lay down collar, 2 button pockets, double stitched seams throughout, patterned from our regulation army shirts, Men's heavy merino flat and rib shirts and drawers, winter weight, **$1.69**

$1 Colored Silk Poplin yard, 79c
36 inches wide, exceptional quality, splendidly finished in white, black, street or evening shades. This number is one of the best wearing poplins manufactured.

Blankets
Full size Plaid Wool Nap Blankets, assorted colors, $5.00 value, at, pair, **$3.95**

Women's $4 Shoes, $2.88



Big special sale of Women's Colored and Black Shoes—lace and button styles in glazed kid, patent colt and dull calf leathers—all this season's popular shoes in the assortment that in a regular way would sell at $4, and $5—on heaping bargain tables tomorrow.

Boys' and Girls' Shoes, $1.59
A splendid opportunity to supply the children with good, serviceable shoes at an unheard of low price. Put in a supply tomorrow.

Rubber Sale!
Men's, Women's and Children's Best Quality Rubber Overshoes, worth much more in a regular way, on sale tomorrow at **59c**
Basement

$1.25 Muff Beds for 95c

Sateen lined full Melon Shaped Muff Beds, Monday only, **95c**

12-inch Kit Fox Coney Trimming, $7.80 regularly; Monday, the yard, only, **$5.40**

8-inch Kit Fox Coney Trimming, $5.20 regularly; Monday, the yard, only, **$3.60**

Child's size Muff Beds, regular 39c sellers, Monday only, **29c**

$3.95 Shaped Kit Fox Coat Collars, taped edges, only **$3.25**

6-inch Kit Fox Coney Trimming, $3.90 regularly, Monday at only, the yard, **$2.70**

$1.98 Muff Beds, velvet lined, melon shape, Monday only, **$1.25**

ROTHSCHILD & COMPANY

$1 Army Gray Knitting Worsted, 75c
Special offering of 4 oz. hanks of knitting worsted, strictly all wool, regularly $1.00 per skein, for this day only, at **75c**

Cretonne knitting bags, special value, each, **59c**



Turkey Dinner, 35c
Roast Vermont Turkey, Celery Dressing, Cranberry Sauce; Candied Sweet Potato, Southern Style; Baked Rice, Custard Pudding, Caramel Sauce, or Chocolate, Vanilla or Strawberry Ice Cream; Coffee, Tea, Milk or Apple Cider. Selections by Ladies' String Orchestra. FAMOUS Photoplayer Recitals, 11:30 to 4 p. m. *8th floor.*

Women's $2 Suede Gloves, $1.65
Half pique sewn, in gray with silk linings, self backs, or in gray unlined suedes with contrast backs, also Adler Leather Gloves for street wear, in white, pearl white and Newport shades, $2.00 values, at, pair, **$1.65**

Women's Double Silk Gloves of Milanaise quality, black only, $1.50 value, **$1.15**

Women's Leather Gloves, half pique, self or contrast backs, pearl white or ivory, regular $1.50 and $1.75 values, at, pair, **$1.19**
Main Floor

For the Thanksgiving Table

American Crystal Cut Glass $1.95 value, $1.19

One hundred pieces of rich American Crystal Glass sugar and creamers, jelly compotes, and 8-inch fruit bowls, cut in daisies and chain bottom, like cut, while 100 pieces last, regular $1.95 value, **$1.19**

Plain white 42-piece Dinner Set, like cut, consists of 6 dinner plates, 6 pie plates, 6 coupe soup, 6 cups and saucers, 6 sauce dishes, 1 covered vegetable, 1 gravy boat, 1 pickle dish, 1 open vegetable dish and 1 meat platter, factory seconds, regular $4.25 value, **$2.69**



Gold band 31 or 32-pc. Dinner Set, decorated in neat gold band, service for 6 people, $3.95 values, **$2.95**

100-piece Dinner Set, gold design, with gold line, bread and butter plates, regular $16.95 value, **$13.95**

Thin Imported China, 100-piece Dinner Set, floral spray, with coin gold handles, regular $22.50 values, **$14.95**
Fifth Floor.

$2.50 to $6 Curtains $3.85 - $2.65 - $1.50

A remarkable purchase of curtains received just in time for this sale. Fine Filet Nets, Cable Nets, Allover Net Curtains and some imported Scotch Madras Curtains, in a wide range of patterns, suitable for almost any room, $2.50 to $6.00 values, at, pair, $3.85, $2.65 and **$1.50**

Imported Scotch Madras, eighty-five pieces, in the soft ecru color, worth 35c yard, for quick disposal, yard, **25c**

50c and 60c Cretonnes, yard, 35c
A remarkable collection of imported and domestic Cretonnes in modern colorings and designs, suitable for window hangings, etc., at, yard, **35c**
Fifth Floor.

Royal Wilton Rugs, $38.95
$55 Value, 9x12 ft. Size
Two well known makes, noted for their wearing qualities, every rug perfect. Fast colors and closely woven. Good assortment of patterns and colors.

$60.00 9x12 ft. Royal Wilton Rugs, $46.50
One of the best grades of Royal Wilton Rugs to be had. Pure worsted quality, every rug perfect. Very closely woven. In this line you will find the new patterns and colors which will fit in every room in the house.

$30.00 Wilton Velvet Rugs, 9x12 feet, $23.98
Large line of patterns and colors to choose from, heavy grade and dependable quality.

27x54-inch Wilton Velvet Rugs in oriental and floral patterns, heavy grade, worth $2.25, special, **$1.69**

Linoleum, 4 yards wide, heavy cork quality, patterns printed extra deep, large line of patterns to choose from, square yard, **66c**
Seventh Floor.

$2.25 Table Damask, yd. $1.59
Strictly all linen Table Damask, 2 yards wide, good quality in coin spot patterns only, worth $2.25 at, yard **$1.59**

All Linen Table Cloths, heavy weight, Irish Damask, 2 yards wide, 2½ yards long, worth $10.00, each, **$7.50**

23 inch All Linen Napkins, assorted patterns, splendid quality, $6.50 value, dozen, **$4.50**
Second Floor.

35c Pillow Tubing, yd., 23c

Genuine Pepperell Pillow Tubing, 45 inches wide, regular goods cut from the original bolt, worth 35c, at, yard, **23c**

81x90 Bleached and Seamless Bed Sheets, extra good quality, sound thread, worth $1.35, at, each, **95c**

Heavy Weight Outing Flannel, in good line of patterns, special value for Monday at, yard, **19c**

36-inch Dress Percale in light or dark colors, large variety of patterns, worth 20c, at, yd., **15c**
Second Floor.

Women's Swiss Rib Pink Cotton Union Suit, Heavy Winter Weight, Regular and Extra Sizes, $1.50

Men's heavy flat Merino Shirts and Drawers, natural gray color, each **$2.00**

Children's "Roco" Merino Union Suits, fine rib, natural gray or jaeger color, **$1.50**

Boys' $1.00 heavy white cotton Union Suits, fine rib, fleeced back, special, **75c**

Boys' $1.00 Flat Fleece Lined Union Suits, tan color, warm, **85c**

Men's heavy combed cotton Union Suits, fine spring needle rib, natural, gray or ecru color, **$1.75**

Men's fine black Cashmere Sox, full seamless, good weight, **35c**

Men's Roco Merino Union Suits, elastic tuck rib, heavy weight, **$2.50**

Men's Furnishings, Main Floor. *Women's Underwear, Third Floor.*

Women's Hose, 25c

Fine Lisle Hosiery with high spliced heel and heavy welt top, slightly irregular, which does not impair the wearing quality—in white only, **25c.**

Women's Fiber Silk Hose in both light and heavy weights, double sole, high spliced heel and wide hem top, black only; 3 pairs $1.00; pair, **35c**

Women's Fine Cotton Hose, full fashioned, made regular and extra sizes, black, white and balbriggan color, pair, **50c**
Main Floor

Infants' Petticoats

"Arnold" Knit Petticoats, Gertrude style, first size, fine quality, **90c**

Infants' Arnold Knit Gowns, with draw string; heavy quality, $1.00 value, **65c**

Children's Rompers and Creepers, of heavy quality flannelette in gray, neatly trimmed, made with pocket and belt, **69c**

Sweater Set, 4 pieces, heavy angora in colors and white, **$3.98**

$1 Crepe Chiffon, 40-inch, yard, 59c

Silk Crepe Chiffon in white, flesh and all wanted evening shades, staple $1 grades, Monday only, yard, **59c**

Monday only—69c All Silk Chiffon, Yd., 33c
White, flesh and desirable light shades, regular 69c quality, yard, **33c**

10c and 15c Wash Laces, 3 and 4 inch width, Monday only, yard, **7c**
Main Floor

Fine New Blouses at $5



More stunning new effects than you have yet seen grouped at one time—exquisite effects in Georgette Crepe, daintily trimmed, washable satins, high and low collars, heavy crepe de chine, smart tailored effects, lace blouses in white and black over white, special, **$5.00**
Fourth Floor.

5c Silk Hair Nets at 3c
Allover or cap shape.

Snap Dress Fasteners, black or white, 3 dozen for **10c**

25c bottle Ka-Bo White or Suede Shoe Cleaner, bottle, **15c**

Fancy Blanket Bed Slippers, pr., **25c**

J. & P. Coats' Mercerized Crochet Cotton, all sizes, Monday, ball, **8½c**

25c bottle 3-in-1 Machine Oil, 15c

5c steel Knitting Pins, all sizes, each, **3c**
Main Floor

MID-WINTER Millinery, $6.75, $7.50, $10, $12.75, $15

Beautiful simplicity is the salient feature of these hats. Each and every one of them is a studied thought bringing out superb lines and angles. Black, white, black and white, taupe, seal, brown, gray and combination colorings.



Satin with fur edgings—
Duvetyn with Metal embroidery
Plush with Beaver facings
Satin with applique flowers
Felt with Beaver facings
Felt with silver embroidery
Beaver with Brocaded silks
Satin with metal cloth
Satin with Chenille embroidery
Satin with mole crowns
Fur and velvet turbans
Satin with Ostrich bands

The New Satin Street Hats, $1.95, $2.95, $3.95
The small close-fitting effects and the chin chin rolling brim ideas predominate for street hat wear.
Hats trimmed without charge. Fourth Floor.

10,000 yds. of Silk and Velvet Remnants

Imported & domestic weaves at wonderful saving

Hundreds of dress, waist, skirt and trimming lengths of Colored and Black Crepe Meteor, Chiffon Taffeta, Faille Francaise, Dress Satins, Printed Voiles, Printed Georgettes, Novelty Silks, Crepe de Chine, Wash Satins, Sport Silks, Foulards, Plaid Silks, Striped Taffetas, Tub Silks, Brocaded Satin, Printed Satin, Chiffon Velvets, Georgette Crepe, Trimming Velvets, Velutinas, Corduroys, High Class Brocaded Silks, Printed Fleur de Jeunnesse, Printed Pussy Willows.
Second Floor

85c yd. Silk, worth $1.25, $1.50 yd.
95c yd. Silks, worth $1.50, $1.98 yd.
1.25 yd. Silks, worth $1.75 to $2.00 yard.
$1.45 yd. Silks, worth $2.25, $2.50 yd.
$1.95 yd. Silks, worth $2.50, $3.50 yd.

Remnants of Lyons High Class Novelty Silk and Colored Chiffon Velvets, worth from $5.50 to $12.50 the yard. A limited quantity at **$3.45 and $3.95**

500 Women's Fur Trimmed Coats at $25

A better demonstration of value giving has not been seen this season, showing the price lowering power of our great Fourth Floor organization. In addition to the 500 fur trimmed Coats are hundreds of very desirable plain styles in every wanted color and material; fifty models to select from. Coats that you would expect to pay $35 and $40 for, six of which are shown in illustration. Many are full lined. All sizes.
Fourth Floor

A surprising variety of Pom Pom Coats, Burella Coats, Seal Plush Coats, Wool Velour Coats and Broadcloth Coats.

Another Big Shipment Ready Tomorrow.



A Sale of 200 Women's Afternoon Dresses

$14.75

Every dress a new fall model. A special purchase permits us to sell them at this special price. All prevailing new shades, new trimmings; values up to $22.50 at $14.75.

Velveteen Dresses **Georgette Combinations** **Novelty Silk Dresses**
Lustrous Satin Dresses **Dainty Party Frocks** **Fine Serge Dresses**

$14.75

Kolinsky Marmot Capes and Scarfs $29.50

Kolinsky dye furs for the coming winter represent Fashion's last word. The cape illustrated is one of the best values available. Shaped at the neck, covering the shoulders, long tabs in front with tail trimming and extra good quality lining. Seldom such style, such quality at such a low price.



$29.50

Canteen shaped Muffs to match, special at $9.95 to **$13.75**

Genuine Red Fox Sets, large ball shape muffs, head and tail trimmed, silk linings, satin lined scarfs to match, trimmed with large head and tail, at **$14.75**

Kit Coney Ball Shape Muffs, nicely lined, with hand ring attached, **$5.95**
Fourth Floor.

$12 Quilted Silk Robes, $7.95

Handsome garments, embroidered down the entire front, cuffs and collar, heavy silk girdle; $12.00 values, $7.95

Blanket Bath Robes in paids and two toned floral effects and fancy mixtures, sizes 36 to 44; special at **$2.69**

Sample Blanket Robes of fine Beacon blankets, handsome bordered and fancy designs, rich colorings, trimmed with heavy satin; $10.00 values, only one of a style, at **$5.00**

Velour Flannel Kimonos, in attractive colors, shawl collar and cuffs, trimmed with corduroy velvet, elastic at waist or loose styles, at **$1.69**



Women's Flannelette Night Gowns, pink and blue stripes, $1.00 values; special Monday, at **89c**

Women's cotton Jersey Bloomers, in white or pink, elastic at knee and waist; special at **65c**
Third Floor.

Women's $5 Shoes at $3.95
Third Floor.

Women's Goodyear Welt Patent Colt and Gun Metal Calf Shoes of specially good quality, offered for tomorrow. Lace and button styles. An unusually heavy stock compels us to make a deep cut in former prices. Various styles and leathers. Bargain at



$3.95

Felt Slippers and Juliets for women and children, for house wear; different styles and colors for your selection, at **$1.00**

Right reserved to limit quantities.

$1 Hot Water Bags at 44c

EXTRA SPECIAL—2-quart Red Rubber Hot Water Bags, regular $1.00 values, in a special sale, **44c**

Pebeco Tooth Paste, 50c size, 34c.
Olivilo Soap, cake, 7c; dozen, 83c.
Bliss Native Herb Tablets, $1.00 size, 69c.
Sal Hepatica, $1.20 size, 83c.
Sloan's Liniment, 50c size, 34c.
Kirk's Bath Soaps, Witch Hazel, Buttermilk or Oatmeal, 10c size cake, 6½c; dozen, 75c.
Pluto Water, full quart, concentrated, 29c.
Poslam Eczema Remedy, 50c size, 37c.
Powder Le Maye, 50c size, 29c.
Ingram's Milkweed Cream, $1.00 size, 69c.
Daggett & Ramsdell's Cold Cream, 50c size, 33c.
Carter's Little Liver Pills, 25c size, 14c.
Scott's Emulsion, $1.50 size, $1.09.
Lysol, $1.00 size for 75c.
Kenwilton's Danderine, $1.00 size, 69c.
Resinol Soap, cake, 19c; 3 for 56c.
Orchard White, 40c size, 32c.
Odorono, 50c size at 37c.
Palm Olive Soap, 15c size cake, 8c; dozen, 95c.
Kirk's Juvenile Soap, cake, 7c; dozen, 83c.
Main Floor

Every Design Proves It



The close co-operation between its French and American organizations is easily seen when you study Pictorial Review Fashions.

Every design in The Winter Fashion Book shows it and every **Pictorial Review Pattern** proves it.

Get your **Winter Fashion Book Tomorrow**

Ladies' Costume 7511—25 cents.

December Patterns now on sale

Wall Paper

Plain 30 inch Oatmeal Papers for all rooms, in brown and green, per roll 10c; in blue, gray and tan, matched with pretty borders, per roll, **8c**

Oatmeal two tones, every color wanted, cut-out borders to match, roll, **12½c**

Parlor, hall and bedroom papers, in pretty designs, wide, narrow and cut-out borders to match, per roll, **4½c**
Fifth Floor.

Thanksgiving Sale Rogers R. B. Brand Table Silver

Warranted 5 years. We will replace free of charge any piece not proving satisfactory.

Engraved Free: **26-piece Table Service in oak chest, complete, $6.95.** ***Jewel Pattern.***

Main Floor



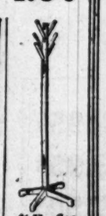
Tea Spoons, set of 6, **65c**
Dessert Spoons, set of 6, **$1.35**
Table Spoons, set of 6, **$1.45**
Forks, set of 6, **$1.35**
Dinner Knives, set of 6, **$1.65**
Salad Forks in box, set of 6, **$1.65**
Butter Spreaders, set of 6 in box, **$1.65**
Bouillon Spoons, set of 6 in box, **$1.65**
Fruit Spoons, set of 6 in box, **$1.25**
Oyster Forks, set of 6 in box, **$1.25**
Cold Meat Forks, in box, **65c**
Gravy Ladle, in box, **75c**
Berry Spoon, in box, **75c**
3-piece Child's Set, in box, **69c**
Baby Spoon, in box, **35c**
Sugar Shells or Butter Knife, each **25c**

Send our Soldiers or Sailors a knife, fork and spoon for their kits, packed in box, complete, 79c.

8-Piece Dining Suite, $74.50



This beautiful Jacobean Oak Suite has been reduced from $125 to $74.50. Table has 54-in. top, 6 ft. extension; chairs have Spanish leather seats; server to match; all in William and Mary designs; regularly $125.00, tomorrow only **$74.50**
Fifth Floor.



$1.78 Costumer—In fumed oak, well made, with 6 heavy hooks, **$1.00**

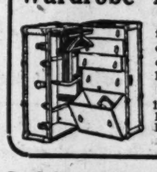
$5 Carving Sets, $3.69



Thanksgiving Sale of high grade Landers Universal 3-piece Carving Sets with heavy sterling silver mountings, genuine stag handles; knife, fork and steel fitted in neat case; reg. $5 val., **$3.69**

Two-piece Carving Sets, finest imported French steel, patent guard on fork, 95c value, **55c**
Main Floor

$27.00 Fiber Wardrobe Trunk, $21.95



12 only, covered, hard vulcanized fibre, bound, brass trimmings, hangers for men's and women's apparel, cretonne lined. Four drawers, one for hat, wardrobe for man or woman.

$6.98 women's leather traveling bags, 16 inch size, $5.50. Three piece, strong lock and catches, sewed corners, nicely lined, with pockets.
Fifth Floor.

Red Cross Macaroni or Spaghetti, pkg., 7½c

Deliveries will be made only with other groceries, milk excepted.

5 lbs. Granulated Sugar, 29c, with grocery order of $1.50 or more. Flour, soap, milk, advertised macaroni, butter and butterine not included.

4 lbs. H. and E. Cut Loaf Sugar and 3 lbs. finest fresh roasted San Salvador Coffee, $1.45.

100-bar box Galvanic Soap, $4.75; 10 bars, 49c.

3 packages Celluloid Starch, 25c.

10 lb. bag Buckeye yellow or white Corn Meal, 69c.

5 lbs. finest Pearl Tapioca, 75c.

10 lbs. Rice Flour, 79c.

10 lbs. finest Graham Flour, in bulk, 85c.

Butter Wheat Flakes, Bran Eata, Quaker Corn Meal, or Pearl Hominy, package, 12½c.

Oak Leaf brand large size California Asparagus, 2½ square cans, 3 for $1.00; can, 35c.

Snider's, Monarch or Club House Catsup, 3 bottles for 68c.

Libby's Evaporated Milk, tall cans, 12½c, limit of 12 cans. Delivered only with other groceries, macaroni excepted.

5 lbs. fresh Coarse Barley, 39c.

Richelieu or Buckeye Pure Maple Syrup, ½ gallon, $1.48.

Gold Label Sardines in mayonnaise, 6 ounce cans, 18c.

B. and M. Fish Flakes, 16 ounce, or Piper brand fresh Herring in tomato sauce, can, 12½c.

Libby's or Del Monte medium size Asparagus Tips, 3 cans, $1.00; can, 35c.

6 lbs. bag fresh Hulled Grades, 49c.

Snider's Tomato Soup, 1 dozen pint cans, $1.49.

3 lb. can Calumet Baking Powder, 79c.

15-oz. package Ideal Not a Seed or Sunmaid Thompson's Seedless Raisins, 12c.

Welch Bros. Cane and Maple ½ gallon or large can Log Cabin Syrup, 98c.

Oxford Brand Mince Meat, 24 ounce jar, 25c.

Fancy Hawaiian Sliced or Grated Pineapple, 5 cans for $1.15.

$1.40 value Orange Pekoe or B. F. Japan Tea, lb., 78c.

10 lbs. Jonathan or Snow Apples, 89c.

10 lbs. Canadian Yellow Turnips, 25c.

Fancy Red Beans, 1 dozen No. 2 size cans, $1.15; can, 10c.

Breakfast Bacon



Morris & Co.'s Supreme or Medal Brand, 4 to 5 lb. strips, Monday at, lb., **43c**

Shortening, Swift & Co.'s Cotosuet or Snowdrift, large size pail, for **$2.35**

Pot Roasts or Shoulder Steaks of young corn-fed beef, lb., **20c**

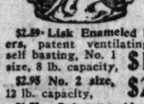
Corned Beef, Boneless Roll, special at, lb., **22c**

Pork Steaks, sweet pickled, lb., **20c**
Seventh Floor.

$1.15 Nesco Roasters on Sale Tomorrow at 79c

No mail or phone orders. Right reserved to limit quantities.

Large size roaster, made of smooth steel. Housekeepers will note this item.



$2.89 Lisk Enameled Roasters, patent ventilating and self basting, No. 1 size, 8 lb. capacity, **$1.95**

$2.95 No. 2 size, 12 lb. capacity, **$2.25**

$1.50 Octagon Aluminum Percolator, 1½ quart size, **98c**

$1.25 White Enameled Bread Boxes, gold striped, **75c**

$1.85 Adjustable Pin Curtain Stretchers, center brace, nickel plated brass pins, **$1.39**

$2.25 Domestic Carpet Sweepers, pure bristle brush, oak or mahogany finish, **$1.59**

$1.25 Genuine American Waffle Irons, No. 8 size, **79c**

$1.75 Crumb Tray and Scraper, fancy patterns, in brushed brass, nickel or copper finish, **$1.25**
Eighth Floor

$1.39 Ash Cans, made of iron, japanned, with cover, 20 gallon size, **$1.15**



Landers, Frary and Clark's $4.25 Universal 3-piece Carving Sets, tempered steel blades, stag handles, sterling ferrules, put up in silk lined case, **$3.25**

$1.75 Casseroles, nickel plated frame, 8 inch fireproof inset with cover; each, **95c**

$1.45 White Enamel Flour Bin, gold striped, 25 lb. size, **85c**

$11.50 Cub Oak Heating Stoves, draw center, shaker grate, 14½ inch diameter, nickel trimmed, burns all kinds of fuel; price, **$9.75**

$3.93 Perfect Oil Heaters, smokeless and odorless, leaded steel font; japanned trimmings, **$2.95**

News of the Religious World

Disciples Open a New Church in Morgan Park

By the Rev. W. B. Norton.



The Rev. Frank Erwin Brandt

THE Morgan Park Church of Christ (Disciples), Homewood and Prospect avenues, will be dedicated today. The Rev. C. G. Kindred, pastor of the Englewood Christian church, under whose patronage the Morgan Park church was organized and established, will preach the dedicatory sermon at 11 o'clock. The dedication ceremony will be at 3 o'clock with greetings from neighboring pastors and an evangelistic service will be held at 7:30 o'clock. The Rev. Ben C. Crow is pastor.

The church was organized four years ago and services were held in Blake hall of the Morgan Park Military academy and in the Bank hall of Morgan Park. Kirby Page, now secretary of George Sherwood Eddy of the international Y. M. C. A., was pastor previous to the coming of Mr. Crow.

The new church, which has cost $15,000, was formerly the Morgan Park Methodist Episcopal church, and occupies the same site, but it has been remodeled, enlarged, and finished in stucco, whereas the old church was simply a frame structure. The Methodist congregation moved to a new site.

The adult Bible classes of Chicago will hold a joint rally at 2:30 o'clock today at the New First Congregational church, Ashland and Washington boulevards. Al Saunders, Billy Sunday's star "trail hitter" at the Scranton (Pa.) meeting, will be the speaker. The goal set for the adult Bible class movement in Chicago is 40,000.

The ordination of John Adamczyk, the first Polish Baptist minister ever ordained in Chicago, will take place at the Polish church, 3410 Augusta street, today at 3 o'clock. Those taking part will be the Rev. K. W. Strzelec, Milwaukee; the Rev. J. A. White, Messiah church; Prof. Joseph Rzepeki, National Slavic Baptist Training school, and the Rev. J. W. Merrill, South Chicago church.

Thomas J. Marx, for sixteen years in the Pacific Garden mission, began work last Wednesday evening in connection with the Bible Rescue mission, 626 West Madison street, of which Charles Langsman is superintendent. Mr. Marx will lead services in the various churches, assisted by men who have been rescued in the mission. He gives his service without cost to the mission.

The Chicago Baptist Social union will hold a banquet Tuesday evening at the Hotel Morrison. The Rev. Edgar Y. Mullins, president of the Southern Baptist Theological seminary, Louisville, Ky., will speak on the subject, "The Christian View of the Great War."

Men of the First Methodist Episcopal church, Oak Park, met last Thursday at the Traffic club, Chicago, and organized a men's club. A. F. Elkins was elected president and E. B. Schmidt secretary.

The Rev. Frank Edwin Brandt, for the last seven years rector of the Trinity Protestant Episcopal church, Aurora, Ill., is the new rector of St. Martin's church, Midway park and Waller avenue, Austin. He will preach his first sermon today.

Mr. Brandt is a graduate of the Western Theological seminary of Chicago and served as his first charge after his ordination in 1899 St. Augustine's church, Wilmette.

Before entering upon the ministry he was city editor of the Daily Republican, now the Republican-News, of Hamilton, O. He was also connected for a time with the Cincinnati Inquirer, Times-Star, and Post. He also took the law course in the college of law of Cornell university, Ithaca, N. Y.

He is a member of the University club of Chicago, a thirty-second degree Mason, a life member of the Elks, and an Oddfellow.

He is secretary of the diocesan board of missions and secretary of the board of trustees of Waterman Hall School for Girls at Sycamore. He was a delegate to the general convention of the church in 1913. He was one of the incorporators of the Juvenile Protective association of Aurora, a member of the board of directors and the treasurer of the association from its organization.

The Pilgrim Congregational church, Sixty-fourth street and Harvard avenue, will observe today as home coming day. The Rev. H. Samuel Fritsch, the pastor, will preach. In the evening J. Frank Hanley of Indianapolis will speak in the Englewood Presbyterian church, Yale avenue and Sixty-fourth street, in which the Pilgrim church will join.

The Chicago Congregational club will hold a banquet tomorrow evening at the Hotel La Salle. Frederic C. Howe, commissioner of immigration, will speak on the subject, "After the War—What?"

SERMONS AND SERVICES in CHICAGO CHURCHES TODAY.

AMERICAN CATHOLIC.

St. David's, 2950 Prairie-av. The Rt. Rev. F. H. J. Lloyd. 8 and 11 a. m.

ADVENT CHRISTIAN.

Augusta Street, 2032 Augusta-st. The Rev. James A. Dowie. 11 a. m.: "Priceless Treasures." 7:30 p. m.: "Abel's Faith."

BAPTIST.

First, South Park-av. and 31st-st. The Rev. William Holloway Main. 11 a. m.: "A Cry for Help." 7:45 p. m.: "Seven Things That God Hates."

Immanuel, 2929 Michigan-av. The Rev. Johnston Myers. 11 a. m.: "Keep the Home Fires Burning."

Marquette Road, Laflin-st. and Marquette-rd. The Rev. H. Lee McLendon. 11 a. m.: "The Potentiality of God." 7:45 p. m.: "Is There Any Taste in the White of an Egg?"

Pilgrim Temple, North-av. and Leavitt-st. The Rev. Joseph Croft Dent. 10:45 a. m.: "Do Your Best." 7:45 p. m.: "Whackers, Slackers, and Backers."

Western Avenue, Western and Warren-avs. The Rev. Alfred C. Drummond. 11 a. m.: "The Needed Revelation." 7:45 p. m.: "The Real God."

CATHOLIC.

Holy Name Cathedral, 30 E. Superior-st. Low mass at 6 o'clock and hourly thereafter, with high mass at 11 a. m. Vespers, 7:30 p. m.

Calvary, 3100 W. Monroe-st. The Rev. H. E. Neely. 7:30 a. m.: Mass. 11 a. m.: Matins. 4 p. m.: "The Touch of Faith."

St. David's, Union-av. and 32d-st. The Rev. J. McNamee. Last mass, 11 a. m.

St. John's, 18th and S. Clark-sts. The Rev. F. L. Dondanville. 6, 7:30, and 11 a. m.

St. Mary's, Wabash-av. and 9th-st. 8, 9, 7, 8, 9, and 10 a. m., low masses; 11 a. m., high mass; 8 p. m., benediction.

St. Patrick's, 718 Adams-st. Masses, 5:30, 6, 7, 8, 9, 10:45 a. m. (high mass), and 12 noon.

St. Peter's, Polk and Clark-sts. Masses, 5:30, 7, 8, and 9 a. m.; high mass, 10:15 a. m.; benediction, 5 p. m.

St. Thomas the Apostle, 55th-st. and Kimbark-av. The Rev. T. V. Shannon. Low mass, 5, 6, 7, 8, 9, and 10 a. m.; high mass, 11:15 a. m.

CHRISTIAN.

Jackson Boulevard, 2421 W. Jackson-blvd. The Rev. Austin Hunter. 10:45 a. m.: "Shall the War Suppress Our Faith?" 7:45 p. m.: "Over the Top."

Metropolitan, Van Buren and Leavitt-sts. The Rev. J. M. O. Smith. 11 a. m.: "The God of All Comfort." 8 p. m.: "Saved and Serving."

CHRISTIAN SCIENCE.

Sermon subject: "Mortals and Immortals."

First, 4017 Drexel-blvd. 10:45 a. m. and 7:45 p. m.

Second, Wrightwood and Pine Grove-avs. 10:45 a. m. and 7:45 p. m.

Third, 2151 Washington-blvd. 10:45 a. m. and 7:45 p. m.

Fourth, Harvard-av. and W. 67th-st. 10:45 a. m. and 7:45 p. m.

Fifth, 4840 Dorchester-av. 10:45 a. m. and 7:45 p. m.

Sixth, 11821 Prairie-av. 10:45 a. m. and 7:45 p. m.

Seventh, 5318 Kenmore-av. 10:45 a. m. and 7:45 p. m.

Eighth, 4359 Michigan-av. 10:45 a. m. and 7:45 p. m.

Ninth, 6150 Woodlawn-av. 10:45 a. m. and 7:45 p. m.

Tenth, 5704 Harper-av. 10:45 a. m. and 7:45 p. m.

Eleventh, 2840 Logan-blvd. 10:45 a. m. and 7:45 p. m.

Twelfth, Le Moyne school, Wayeland-av. and Rokeby-st. 10:45 a. m. and 7:45 p. m.

Thirteenth, 10317 Longwood-av. 10:30 a. m. and 7:15 p. m.

Fourteenth, Masonic temple, Byron and N. Ober-sts. 10:45 a. m. and 7:45 p. m.

Fifteenth, 3332 N. Central-av., Austin. 10:45 a. m. and 7:45 p. m.

Sixteenth, 7077 N. Ashland-av. 10:45 a. m. and 7:45 p. m.

Christian Science Society of the East Side, 10105 Ewing-av. 11 a. m.

CONGREGATIONAL.

New England, 869 N. Dearborn-st. The Rev. John Gardner. 10:45 a. m. and 7:45 p. m.

Pilgrim, 6401 Harvard-av. The Rev. H. Samuel Fritsch. 10:30 a. m.

Plymouth, 935 E. 50th-st. The Rev. R. I. Raymond. 11 a. m.: "Messages of Great Souls." 5 p. m.: "Jehovah Worship and Egyptian Monuments."

Warren Avenue, Wayne and Albany-avs. The Rev. J. A. Jenkins. 10:30 a. m.: "A New Earth." 7:45 p. m.: "Stories and Scenes from the War Zone." Col. Gauntlett.

Wellington Avenue, Wellington-av. and Broadway. The Rev. Von Ogden Vogt. 11 a. m.: "A Covenant of Loyalty to Church and State."

DISCIPLES OF CHRIST.

Evanston, Maple-av. and Greenleaf-st. The Rev. Orvis F. Jordan. 11 a. m.: "Our Debt to God." 7:30 p. m.: "The Devil Idea and Evil."

Hyde Park, 57th-st. and University-av. The Rev. Edward S. Ames. 11 a. m.: "A Letter to One Who Never Goes to Church."

Memorial [Baptists and Disciples], 729 Oakwood-blvd. The Rev. Herbert L. Willett. 11 a. m.: "Religion and the Modern World."

North Side, Sheffield-av. and George-st. The Rev. Will F. Shaw. 11 a. m.: "One Creed." 7:45 p. m.: Frank G. Dillard.

EPISCOPAL.

SS. Peter and Paul Cathedral, 854 Washington-blvd. The Very Rev. W. S. Pond. 7:30 and 11 a. m. and 8 p. m. The Rev. E. T. Thornton preaches at 8 o'clock.

Advent, Logan-blvd. and N. Francisco-av. The Rev. Gerard G. Moore. 7:30 and 11 a. m. and 7:45 p. m.

Atonement, 5749 Kenmore-av. The Rev. F. S. Fleming. 7:30 and 11 a. m. and 5 p. m.

Epiphany, Ashland-blvd. and W. Adams-st. The Rev. Herbert W. Prince. 7:30 and 10:30 a. m. and 7:30 p. m.

Grace, 1439 Wabash-av. The Rev. William O. Waters. 8 and 11 a. m. and 8 p. m.

St. Andrew's, Washington-blvd. and Robey-st. The Rev. Benjamin R. Chapman. 7:30 and 10:45 a. m. and 7:45 p. m.

St. James', Cass and Huron-sts. The Rev. James S. Stone. 8 and 10:45 a. m. and 4 p. m.

St. Peter's, Belmont-av. at Broadway. The Rev. Frederick G. Budlong. 7:30 and 11 a. m.: "The Blessings in God's Silences," and 7:45 p. m.

St. Simon's, 1151 Leland-av. The Rev. Leslie F. Potter. 7:30 and 11 a. m. and 7:45 p. m.

Trinity, 2601 Michigan-av. The Rev. H. E. Batcheller. 8 and 11 a. m. and 4:30 p. m.

EVANGELICAL.

Bethany, Irving Park-blvd. and Paulina-st. The Rev. William Grotefeld. 10 a. m.: English. 11 a. m.: German.

JEWISH.

Isaiah, 4501 Vincennes-av. The Rev. Joseph Stolz. 10:30 a. m.: "And the Elder Shall Serve the Younger."

Sinai, 4600 Grand-blvd. The Rev. Emil G. Hirsch. 10:30 a. m.: "Philanthropy and Religion."

LUTHERAN.

Epiphany, Sacramento-av. and Lexington-st. The Rev. C. B. W. Kegley. 10 a. m.: "Death to Life Through Jesus Christ." 8 p. m.: "Christian Works Prove Our Oneness With God."

First, Goethe and La Salle-sts. The Rev. H. Kowert. 10:30 a. m.

Hope, 63d and Rockwell-sts. The Rev. John A. Leimer. 10:45 a. m.

Redeemer, Princeton-av. and 60th-pl. The Rev. G. Schuessler 10:45 a. m. and 7:45 p. m.

Trinity, Ridgeland-av. and Erie-st. The Rev. J. M. Bailey. 11 a. m.: "Hallowed Be Thy Name." 7:45 p. m.: "Our Ease and Our Loyalty."

Trinity, 31st-st. and Lowe-av. The Rev. Arthur H. C. Both. 10:30 a. m.: German. 7:45 p. m. English.

Windsor Park, 76th-st. and Saginaw-av. The Rev. Arthur H. Kaub. 10:45 a. m. and 7:45 p. m. The Rev. H. Peterson of Brazil preaches in the evening.

METHODIST EPISCOPAL.

Asbury, Parnell-av. near 31st-st. The Rev. Frank C. Bruner. 10:45 a. m.: "God's Liberty Message to Humanity." 7:45 p. m.: Fred Ford.

Central Park, Huron-st. and Central Park-av. The Rev. J. P. Brushingham. 10:45 a. m.: "Over the Top—and Then." 8 p. m.: "War at Home and Abroad," the Rev. Elmer Lynn Williams.

First, 77 W. Washington-st. The Rev. William Macafee. 10:40 a. m. and 7:30 p. m.: "Only One Little Pot of Oil in the House."

First, Wilmette. The Rev. John M. Schneider. 7:30 p. m.: "Is There a Perfect Man in Wilmette?"

Grace, Locust and N. La Salle-sts. The Rev. William C. Millikan. 11 a. m. and 8 p. m. The Rev. John Thompson preaches in the evening.

St. James, Ellis-av. and 46th-st. The Rev. W. R. Wedderspoon. 11 a. m.: "Step by Step." 7:45 p. m.: "Messages from Heroes."

NEW JERUSALEM.

Humboldt Park, California-av. and Le Moyne-st. The Rev. Louis Rich. 11:15 a. m.: "Fulfillment of Prophecy."

Kenwood, 4600 Woodlawn-av. The Rev. Walter B. Murray. 10:45 a. m.: "The Age of Gold."

New Jerusalem, 6900 Stewart-av. The Rev. Walter B. Murray. 12 m.: "The Age of Gold."

Swedenborg, 1920 Irving Park-blvd. The Rev. John E. Bowers. 4 p. m.

NEW THOUGHT.

Metaphysical, 902 Masonic temple. 3 p. m.: "The Father's Will." Mrs. P. K. McArthur.

Mental Science, 4619 Broadway. 11 a. m.: Dr. William Watson.

PRESBYTERIAN.

Calvary, Jackson-blvd. and Kealer-av. The Rev. Ralph D. Kearns. 10:30 a. m.: "Industry and Devotion." 7:45 p. m.: "A Submerged Faith."

Second, Michigan-av. and 20th-st. The Rev. Charles F. Wishart. 11 a. m.: "The Text That Echoes Around the World." 7:45 p. m.: "The Slacker Who Reënlisted."

Third, Ashland and Ogden-avs. The Rev. George L. Robinson. 10:30 a. m. and 7:45 p. m.

REFORMED EPISCOPAL.

Christ, 2401 Michigan-av. The Rev. S. M. Gibson. 10:45 a. m.: "The Remembrance of the Righteous."

Neighborhood guild, 3714 Canal-st. The Rev. S. M. Gibson. 7:45 p. m.: "What Kind of a Father Are You?"

St. Paul's, Adams-st. and Winchester-av. The Rt. Rev. Samuel Fallows. 11 a. m.: "Strength in Weakness"; and 7:45 p. m.

SUNDAY EVENING CLUBS.

Chicago Orchestra hall, 8: The Rev. Newell Dwight Hillis, pastor of Plymouth church, Brooklyn, N. Y.

UNITARIAN.

All Souls', Chicago and Greenwood-avs., Evanston. The Rev. Arthur T. Brown. 11 a. m.: "World Versus Spirit." 7:45 p. m.: "Did John Prophesy This War in Revelations?"

First, 5700 Woodlawn-av. The Rev. W. H. Fulsford. 11 a. m.: "The Sabbath Rest."

Third, 3214 Monroe-st. The Rev. Rowena Morse Mann. 10:45 a. m.: "Prophet and Priest."

Unity, Barry-av., near Broadway. The Rev. Fred V. Hawley. 11 a. m.: "The Fire Test."

UNITED BRETHREN.

Grace, 726-st. and Greenwood-av. The Rev. A. E. Wright. 11 a. m.: "The Way of Life." 8 p. m.: "The Power of Good Cheer."

Weaver, Kedzie and Dickens-avs. The Rev. G. C. Whitmeett. 11 a. m.: "Walking in the Spirit." 8 p. m.: "Glorying in the Cross of Christ."

UNIVERSALIST.

Redeemer, Robey-st. and Warren-av. The Rev. Fred A. Moore. 10:45 a. m.: "The Armor of God."

St. Paul's, 3011 Prairie-av. The Rev. L. Ward Brigham. 11 a. m.

INDEPENDENT.

All Souls', 700 Oakwood-blvd. The Rev. Jenkin Lloyd Jones. 11 a. m.: "Martin Luther a Prophet of Democracy, the Voice of the German People."

Argyle Community, 1040 Argyle-st. The Rev. James S. Ainslie. 11 a. m.: "The Soul's Problems and God's Solution."

Associated Bible Students, 4100 S. Michigan-av. 10:30 a. m. and 3 and 8 p. m.

Bahai assembly, 8S, John hall, Masonic temple. 3:30 p. m.

Central Auditorium theater. The Rev. N. D. Hillis of Brooklyn, N. Y. 10:30 a. m.

Ethical society, 410 S. Michigan-av. 11 a. m.: "The God of the Churches and the God of War," Horace J. Bridges.

Independent Religious society, Grand Opera house. 11 a. m.: "Two Brilliant Failures, Maximilian Harden and Bernard Shaw," M. M. Mangasarian.

Kenwood Evangelical, Greenwood-av. and 46th-st. 10:30 a. m.: "Making Over the Immigrant," the Rev. A. J. McCartney.

Moody, North-av. and Clark-st. The Rev. Paul Rader. 10:30 a. m. and 7 p. m.

Pacific Garden, 67 W. Van Buren-st. Mel Trotter. 10:30 a. m. and 7:30 p. m.

People's, 1050 Wilson-av. The Rev. Preston Bradley. 11 a. m.: "The New Woman in War Time."

Seventh Day Adventists, 159 W. Monroe-st. Evangelists St. John and Woodman.

Zion, 2535 S. Michigan. 3 p. m.: Wilbur Glenn Voliva.

We Pay the War Taxes

IT costs us the profit to continue to sell at the old price, but we count this an investment in public confidence, and the price of

Dr. Caldwell's Syrup Pepsin

The Perfect Laxative

will not be advanced

At Your Druggist's

50 cts. TWO SIZES $1.00

Lowest Prices Our Chief Attraction

Boston Store

STATE MADISON AND DEARBORN STS.

Service and The Corset

Third Floor—Center



The woman who takes advantage of our incomparable fitting service will appreciate her corset more than ever before, because we know how to fit her comfortably and bring out the best lines of her figure. If one of our expert corsetieres fits you, you'll then understand how much your corset has to do with your success with clothes, your health and your comfort, and so we say, why buy a corset without having it properly fitted here, especially so when the services of our expert corsetieres, considered the very best in all Chicago, are at your command without a penny to pay? Tomorrow we feature Warner corsets, which reflect "everything that is latest" in corsetting in various models, with low, medium and high busts for all types of figures.

Warner corset, as illustrated, for the average figure who needs a firm, pliable corset, needs a corset more for support than to control, wants it to fit snugly about the abdomen, but has no undue amount of flesh in limbs, made of soft flesh color brocade pliably boned, six hose supporters, sizes 20 to 30, tomorrow at..... $4

Warner corsets for the rather full figure that wants to be comfortable but needs the figure confined and shaped to wear the new gowns; the bust is medium with curve under arm at waistline. The skirt, while retaining its softness, will control and reshape large limbs, because it has an invisible layer of batiste from the waistline down, giving it strength to hold superfluous flesh without stretching; all sizes up to 36; at.... $3

Warner corset—topless style, for debutante and others who do not want control above the waistline—elastic band around top, so shaped that it will not bind; sizes 19 to 28; at..... $2

Warner Corsets in All Styles at $2 to $5

Warner junior corsets for girls, 13 to 18 years, at 1.25, 1.50 and 2.00.

We Clothe Man, Woman and Child. We Furnish the Home Complete

WEBER'S

DEPARTMENT STORE

VAN BUREN & CLARK STS.

Open Evenings Monday Thursday Saturday Until 9:30

3rd Week of Our Big Sale

This week will be the most remarkable price cutting event of our Big Sale. We have made reductions in every department until we cannot possibly take off another cent. These prices hold for one week only.

You Can Buy from Us on the Easiest Terms of Credit Ever Offered

WE INVITE YOU TO OPEN A CREDIT ACCOUNT AND PAY FOR YOUR GOODS IN SMALL WEEKLY OR MONTHLY INSTALLMENTS. Our new up-to-date way of opening accounts absolutely does away with "red tape," formality and delay—99 out of every 100 are honest, so we Trust the People. We have no investigators, no collectors. No annoyance *guaranteed*. Everything strictly confidential between you and us. NO PAYMENTS WHEN YOU ARE SICK OR OUT OF WORK.

$30 Suits, Coats, Dresses at Half



THE COATS

Coats that combine style and warmth to satisfaction. Large cozy models, of wool velour, with large fur or plush collar. Handsome in every respect and certain protection against winter's biting cold. All colors and sizes.

$15

$15

THE SUITS

You can choose from plain tailored styles or more elaborate models with belts and buckles. Made in all the season's newest materials in all colors and sizes.

THE DRESSES

Styles of the most recent origin, with simplified draperies, long tunics, pleated skirts, that youthfulness of line which is the season's most distinguished feature. Dresses for every occasion, made of serges and satin.

$15



SPECIALS!!

CHILDREN'S BATHROBES. Regular $4 value. Sizes 8 to 14 years. Special for Mon. & Tues., $2.99

FLANNELETTE KIMONOS for women. Regular $3 values. All most wanted colors. Special for Monday and Tuesday..... $1.49

SPECIALS!!

WOMEN'S SHOES—225 pairs Casco Cloth Shoes, in gray or brown. Newest models. Button, lace or blucher style, 2½ leather Louis heels, B, C or D widths. Regular $7 Shoes. While they last..... $4.85

SPECIALS!!

MEN'S UNDERWEAR—Lot of 600 heavy-weight ribbed and fleeced odd Shirts and Drawers. All good quality. Special for Monday and Tuesday, regular 80c values. While they last..... 55c

Men's & Young Men's Suits & Overcoats Reduced!

We are placing 1,500 of our Regular $22 and $25 Suits and Overcoats on sale tomorrow, Monday, at $17. They are all hand tailored garments, made in the most approved fall styles and newest fabrics in all the popular colors. There are Trench, Belted Back and Norfolk and other "classy" styles for young men, and conservative styles for business men. Sizes for every man.

All Garments Kept in Repair and Pressed for one year FREE!

$17



SPECIAL!!

Oat Meal Boiler

250 of these 1¼ quart Aluminum Oatmeal Boilers. Regular $2 values. Heavy and strongly constructed. Special Mon. and Tues., only one to each customer,

$1.10



Aluminum Percolator

Positively cannot be duplicated elsewhere at this low price. An elegantly designed, mechanically perfect percolator. Heavy polished aluminum. Only one to each customer. No mail or phone orders filled.

98c

The Very Next Time Your Children Need Shoes

Fourth Floor—State Street

You should see to it that they are fitted to Billiken shoes. The reasons are many, and each is as important as the other. Billiken shoes are made over the exclusive Billiken foot form lasts, the most scientifically designed lasts in all America, the only lasts that allow the child's foot to develop exactly as nature intended,

Billiken Shoes

fit snugly, comfortably, yet allow all the freedom the foot should have. Of course you know that a shoe too large is almost as much to blame for foot troubles as a shoe that is too small. If you see to it that the children wear Billiken shoes, you may depend upon it that you'll hear of no foot troubles in the future. They're made of soft, pliable calfskins, patent leathers and kidskins with genuine Flintstone oak soles.



Sizes 3 to 8, for little people, at only... 2.39

Sizes 8½ to 11, for boys and girls, at.. 3.39

Sizes 5½ to 8, for children, at only... 2.89

Sizes 11½ to 2, for the growing miss.. 3.98

CHAS. A. STEVENS & BROS.

A Complete, Exclusive Specialty Shop for Women

Clearance of Millinery

The Greatest Value-Giving Style Event ever offered at this time of the year.

ALL "UP-TO-THE-MINUTE" HAT MODELS

The opportunity you have been waiting for opens Monday at 8:30 A. M.

2000 Trimmed Hats

At $ 2.50 (formerly selling for..... $5.00)
At $ 3.75 (formerly selling for..... $7.50)
At $ 5.00 (formerly selling for..... $10.00)
At $ 7.50 (formerly selling for..... $15.00)
At $10.00 (formerly selling for $15.00 to $25.00)
At $15.00 (formerly selling for $25.00 to $40.00)

Large and small shapes. Tailored and dress hats in Lyons Velvet, Satin Soleil, Hatter's Plush—some with colored facings—many Fur Trimmed.

Brown, taupe, black, white, purple, navy, etc.

300 Children's Hats

At 45c (formerly selling for..... $2.95)
At 95c (formerly selling for..... $3.95)
At $2.95 (formerly selling for.... $4.50 to $7.50)
At $3.95 (formerly selling for.... $7.50 to $10.00)

500 Untrimmed Hats

At 95c (formerly selling for..... $3.95)
At $1.95 (formerly selling for.... $5.00 to $7.50)
At $3.95 (formerly selling for... $7.50 to $10.00)

Trimmings have been reduced from 1-3 to 1-2 original prices. Trimming free. A SALE YOU CANNOT AFFORD TO MISS.

RESORTS AND HOTELS.

The Breakers

ATLANTIC CITY'S NEWEST FIREPROOF HOTEL

On the ocean front. Offers unusual attractions during the Autumn and Winter Seasons. Luxurious lobbies, spacious verandas, restful sun parlors and exclusive music. A palatial residence for those who appreciate the best in service. AMERICAN AND EUROPEAN PLANS. Illustrated literature and terms mailed. Garage with accommodations for chauffeurs.

Tribune Editorials Speak with Knowledge.

RESORTS AND HOTELS.

ROYAL PALACE HOTEL and COTTAGES

on the Beach, ATLANTIC CITY, N. J.

NEAR ALL PIERS AND AMUSEMENTS

A delightful place to spend the Fall and Winter season. CAPACITY 600. OPEN ALL THE YEAR. J. Reynolds, Jr., Prop.

MIAMI—PALM BEACH

and other Florida resorts. Desirable furnished cottages to rent $50.00 to $1,000. LAND & NICHOLS, Securities, Coral Gables Office—WEST PALM BEACH, FLA.

RESORTS—FOREIGN

Ocean Travel.

AUSTRALIA

HONOLULU, SUVA, NEW ZEALAND

Regular Sailings from Vancouver, B. C., by the PALATIAL PASSENGER STEAMERS of the CANADIAN AUSTRALASIAN ROYAL MAIL LINE

For full information, apply Can. Pacific Ry., 124 S. Clark St., opp. P. O., Chicago, or to General Agts., 440 Seymour St., Vancouver, B. C.

Ask the merchant who knows. He will tell you that Tribune advertising pays and pays big.

RESORTS AND HOTELS.

Briggs House

Randolph and 5th Av., Chicago

1 BLOCK from CITY HALL SQUARE

Location Most Central

200 Modern Rooms Rates Per Day, $1 and $1.50. With Bath, $1.50, $2 and $2.50

LAUREL-IN-THE-PINES

LAKEWOOD, NEW JERSEY WILL OPEN

SATURDAY, NOVEMBER 17

A modern hotel in an Autumn and Winter Resort where out-of-doors sports are possible the entire year.

FRANK F. SHUTE, Manager

Alamac Hotel

Fireproof. Ocean front in the heart of Atlantic City. Sea water in the American and European Plans. Grill. Garage.

HEALTH RESORTS

Play and Get Well

Thousands yearly visit MUDLAVIA SPRINGS, take the wonderful mud baths, drink the waters, rest, play golf and get well. Great relief to sufferers from rheumatism, stomach, kidney and liver trouble. The overworked and worried are especially benefited by this natural treatment—or you can play and get well. Fine golf course, tennis courts, driving, riding, beautiful country for long walks.

Make reservations now. Address W. G. Kramer, Pres't., MUDLAVIA SPRINGS CO., Dept. 5, Kramer, Indiana.

HEALTH RESORTS



YOU leave city smoke and dust for clean, pure air at this beautiful spot on the North Shore—but without the sacrifice of city conveniences or parting from city friends. Only 25 minutes from Chicago by train—about an hour by motor, via the beautiful Lake Shore Drive.

Fully equipped for the treatment of chronic diseases—delightfully attractive to convalescents or those seeking a congenial surrounding for a rested run down.

A competent medical staff in attendance. All the comforts of a first-class hotel. Large sunny rooms and sun parlors. Rates moderate. Write for booklet.

North Shore Health Resort Winnetka, Ill. Telephone Winnetka 221

You Can Get Well

at the International Health Resort of Chicago's nature cure sanitarium. Proper correct exercise and scientific treatments without drugs or surgery. All contagious cases received. 50% reduction to patrons. Visitors invited. Literature Free. 4200 Grand Boulevard, Chicago

Chief Attractions
Store
AND DEARBORN STS.

The Corset

ter

e woman who takes advan-
e of our incomparable fit-
g service will appreciate her
set more than ever before,
ause we know how to fit
comfortably and bring
the best lines of her figure.
ne of our expert corsetieres
you, you'll then understand
v much your corset has to
with your success with
thes, your health and your
nfort, and so we say, why
a corset without having it
perly fitted here, especially
when the services of our ex-
corsetieres, considered the
best in all Chicago, are at
r command without a penny to
? Tomorrow we feature War-
corsets, which reflect "every-
ng that is latest" in corseting,
various models, with low, me-
m and high busts, for all types
figures.

Warner corset, as illustrated, for the average figure who needs a firm, pliable corset, needs a corset more for support than to control, wants it to fit snugly about the abdomen, but has no undue amount of flesh in limbs, made of soft flesh color brocade pliably boned, six hose supporters, sizes 20 to 30, tomorrow at..... **$4**

gure that wants to be comfort-
and shaped to wear the new
ve under arm at waistline. The
ill control and reshape
isible layer of batiste
trength to hold super-
sizes up to 36; at.... **$3**

butante and others who do not
—elastic band around top,
es 19 to 28; at..... **$2**

Styles at $2 to $5

o 18 years, at 1.25, 1.50 and 2.00.

Next Time Need Shoes

tate Street

ed to Billiken
ach is as im-
es are made
rm lasts, the
all America,
s foot to de-



es
all the
course
most as
a shoe
that the
ou may
no foot
made of
ers and
k soles.
for **39**
for **98**

HEALTH RESORTS

Where Air is Pure



YOU leave city smoke and dust for clean, pure air at this beautiful spot on the North Shore—but without the sacrifice of city conveniences or parting from city friends. Only 30 minutes from Chicago by train—about an hour by motor, via the beautiful Lake Shore Drive.

Fully equipped for the treatment of chronic diseases—especially attractive to convalescents or those seeking a congenial surrounding for a needed rest cure.

A competent medical staff in attendance. All the comforts of a first-class hotel. Large sunny rooms and sun porches. Rates moderate. Write for booklet.

North Shore Health Resort
Winnetka, Ill.
Telephone Winnetka 211

You Can Get Well

at the International Health Resort, Chicago's nature cure sanitarium. Proper diet, correct exercise and scientific natural treatments without drugs or surgery. All non-contagious cases received. 96% satisfied patrons. Visitors invited. Literature Free. Tel. Oakland 3264
4200 Grand Boulevard, Chicago.

The Drugs

Fourth Floor—Dearborn Street

20 Mule Team borax, 5 lbs...35c
Pure Emulsion Cod Liver Oil..68c
Sal Hepatica, large pkg. at...69c
Phillips' Milk of Mag., 50c bot..34c
Mentholatum, 25c pkg. at....15c
Flaxseed or Drew's Bal., bot.29c
Glycerin and Rosewater, ½ pt..29c
Pure White Min. Oil, pt. bot..59c
Swissco Hair Remedy, $1 bot..57c

Skinner Satin

Third Floor—Dearborn Street

Yard wide genuine Skinner satin lining. The standard make for 50 years, in staple coat lining shades. Look for name on selvedge, none genuine without it. $1.75 is the price elsewhere. Specially priced for Monday only, at, yard.. **1.19**

Next Saturday—Opening of Chicago's Largest Toy Store

Lowest Prices Our Chief Attractions

Boston Store

STATE MADISON AND DEARBORN STS.

"Bringing Up Father"

Fourth Floor—Dearborn Street

The famous book of cartoons by George McManus, just brimful of the sort of fun that appeals to both young and old. All clever and original. Always 50c; special at..... **25c**

Send a Copy to Your Soldier or Sailor Boy. He Will Greatly Appreciate It.

The Notions

Main Floor—Dearborn Street

Bias folded tape, 6 yd. bolt..4½c
Asbestos sad iron holders...3½c
Children's Buster Brown Gtrs.11c
De Long's snap fasteners, dz..5½c
Silk hair nets, all colors, doz..23c
Fancy elastic garter lengths...9c
Tomato shape pin cush'ns, at 3½c
Sew-On corset gart's, set of 2..4½c

Caracul Plush Hats

Second Floor—State Street



A sample line of caracul plush hats, the newest fabric for winter, medium and small shapes that fit down over the eyes, that hug the head tightly, that turn up at various angles in front, back or sides, and other equally attractive effects, trimmed with ostrich, fancies, fur balls, ornaments, etc., worth to $7.00, choice for Monday at..... **3.95**

HATS TRIMMED FREE

Kid Gloves for Women

Main Floor—Center

Women's washable kid gloves, prix seam sewn, in ivory and pearl, for Monday at **1.50**

Women's light weight kid gloves, overseam sewn, in tan, gray, brown, white and black, at. **1.65**

Women's fine kid gloves, light or medium weight, pique or overseam sewn, in white or black with self stitching or white and black with contrasting embroidered stitching, at..... **2.00**

Women's Blarritz style washable kid gloves, in tan, ivory and pearl, so popular this season, exceptional values, for Monday at..... **2.25**

New Novelty Ribbons

Main Floor—Center

6-inch heavy grade satin striped antique moire ribbon in white, pink, blue, cardinal, nile, maize, lilac, old rose, emerald, navy and black. Grade always sold for 39c. Suitable for hair bow and sash sets, fancy work, caps, etc. Very special at, yard..... **25c**

Good grade all-silk satin taffeta ribbon in white, pink, blue, scarlet, cardinal, and all colors for fancy work, tying, etc., marked at fully one-third less than regular prices. The bolts of 10 yards at No. 1 at 18c No. 1½ at 24c No. 2 at 33c No. 3 at 43c

Artistic Silk Blouses

Second Floor—Center

The prettiest of the season's silk blouses, charmingly youthful effects, of good quality silk georgette crepe and crepe de chines, soft, clinging qualities that will not pull out at seams, plain tailored models as well as handsomely beaded and embroidered effects, convertible and flat collars, wide plaits and clusters of fine tucks, neat hemstitching, pearl buttons, in white and flesh, sizes 36 to 46; $6 and $6.50 values, at.... **4.95**



3-Piece Carving Sets

Eighth Floor—State Street



Stag handle three-piece carving sets, extra good quality steel, patent guard fork and 9-in. blade carver, all with German silver ferrules. They have slight imperfections in handles, but so slight they can hardly be called seconds; values up to $3.00, special at, set, **1.49**

Nov. Dress Goods Sale

Main Floor—State Street

50-inch ottoman gabardines, all pure wool, a dress fabric that is both stylish and wears well; in black and all colors. $2.50 value. Yard..... **1.89**

All wool French serges, 42 inches wide; very fine twill and beautiful soft finish for one piece dresses in black & colors; you'll pay $2 later; Mon., yard, **1.48**

$4.00 quality very fine broadcloths, 2.69

54 inch beautiful, rich, lustrous cloths with permanent satin finish, sponged and shrunk, over 30 of the newest Winter shades to select from, also black; they cannot be duplicated for less than $4.00 elsewhere; Monday at, yard..... 2.69

Fine all wool coating and suiting velours

54-inch all-pure wool velours in heavy and medium weights in a large range of staple and new colors, in three lots for Monday. Well worth a third more. Yard ..... **3.89, 3.29 and 2.48**

The Season's New Silks

Main Floor—State Street

40-inch charmeuse satins are most popular for winter wear. Whether it's for street dresses or evening gowns, you'll find the color you're looking for here. All the new and scarce shades, including white and black. Excellent wearing, heavy qualities, yet beautifully soft and clinging, and the prices quite exceptional; for Monday they're marked at, yard, 2.69, 1.95 and..... **1.55**

36 inch new novelty silks, fancy stripes, plaids, checks and Jacquard brocades, rich color combinations for street dresses and delicate tints for evening wear, values to $3.00; tomorrow at, yard, 2.29, 1.98, 1.75 and..... 1.59

44-inch fine imported English velveteens, the coveted fabric of fashion, for handsome gowns; beautiful silky sheen, soft chiffon finish; drapes gracefully; twill back, fast pile; "Worrall's dye," thus assuring lasting brilliancy; selling usually for $4.50; special tomorrow at, yard, **3.10**

Winter Underwear

Third Floor—State Street

Women's $1.65 white wool vests with Dutch neck and elbow length sleeves and ankle length pants. All sizes at **1.29**

Women's $3.00 black wool tights, ankle length, open and closed styles, extra sizes, special Monday at **2.39**

Women's silk and wool union suits, Dutch neck with elbow length sleeves and low neck sleeveless styles, ankle length, all sizes, at..... 2.48

Women's Swiss ribbed pink cotton union suits, low neck, sleeveless, and ankle length. Extra sizes, at... **1.59**

Men's ribbed cotton shirts and drawers, all sizes, at..... **69c**



Linens for Thanksgiv'g

(Third Floor, Dearborn Street.)



$4.50 snowy white satin damask round scalloped tablecloths, 72x72 inches, guaranteed pure linen, heavy quality, in four beautiful designs, one as illustrated, spl., **5.00**

$10.00 full bleached satin double damask hemstitched tablecloth, 64 x100 inches, in attractive oval design, fine quality pure linen, special at only..... **6.98**

$9.00 bleached double satin damask napkins, 26x26 inches (while 65 dozen last), at, doz..... 5.50

$2.25 bleached satin damask table linen, 72 inches wide, guaranteed pure linen, floral and striped designs, tomorrow at, yard. **1.59**

$2.50 silver bleached satin damask ta-ble linen, 68 inches wide, guaranteed pure linen, fine heavy quality, special at, yard.... **1.59**

5,000 yards bleached half linen crash toweling, 16⅓ inches wide, with fast color fancy blue border, sold all about us for 16c (limit of 20 yds. to a customer), at, yd.. 10½c

$8.50 snowy white hemstitched table-cloths, excellent wearing quality all pure linen, with openwork border, Monday at..... **5.98**

114 bleached satin double damask table cloths, all sizes and qualities, all guaranteed pure linen, specially priced at 19.98 and down to 2.48

240 asbestos leaves for tables, in all sizes; some have extra covers which can be taken off and laundered; worth up to $1.25; while they last (no mail or phone orders filled) at..... **39c**

The Popular Suits & Coats, Very Popularly Priced

Second Floor

The suits the real smart dressers are wearing these days are represented in this specially gathered group at such unusual savings that the fifty odd suits involved will most certainly be sold before sundown Monday—they're made, and charmingly so, of finest silvertones, broadcloths, "Drive de Lane," wool velours and velvets; plain peau de cygne or fancy silk linings; many trimmed effectively, others man tailored; some have the new fur collars; all sizes, but not in any one style; values that range to $65; choice at... **$35**

Another group of suits we feature for Monday should quickly appeal to the woman who wishes a really stylish suit, but at a moderate price, this splendid group is made in all the correct Winter styles of good wearing poplins, serges and gabardines, trimmed in many ways with velvet and buttons, featuring especially the new shape collars that make the suits this season different from those in the past; satin lined, correct length coats and skirts, in black, navy, brown and green, all sizes, but not in all styles. Suits you'll find retailing elsewhere for $22.50, spl., at **$15**



A group of women's modish winter coats that will prove most interesting to economical women—coats of pom pom, seal plush, fine kersey and wool velour are included—all the latest shaped collars, velvet and fur trimmed, novelty belts and pockets; extremely attractive, all the desirable shades; $35 is what they should retail for, choice, **24.75**

Women's winter coats, very warm, of course, and still made most attractively, as you can see from the two of the many styles which are illustrated; Trench and fur collars, made of wool velours, double faced and trench coatings, roomy pockets, various shaped collars, wide and narrow belts, all sizes; $22.50 is what others are asking, choice, **17.50**

The latest novelties in separate skirts are cleverly brought out in an attractive group which we offer for tomorrow at savings of about a third. The fashionable bustle effect as well as the new Cascade sides are features you'll be greatly interested in. They're made of fine quality velvets and chiffon broadcloths, many with fancy large and medium size pockets, in black and navy, bands 25 to 30 inches. The usual $13.50 skirts, **9.95**

Dinnerware

Eighth Floor—State Street



American porcelain dinner set, spray of dainty pink roses and green foliage, gold line on edge, gold traced handles and knobs. Set includes 12 cups and saucers, 12 dinner plates, 12 tea plates, 12 bread and butter plates, 12 soup plates, 12 fruit saucers, 2 covered dishes, 2 meat platters, 1 butter dish, 1 gravy boat, 1 pickle dish, 1 vegetable dish, 1 sugar bowl, 1 creamer, 1 bowl. Well worth $20.00; for Monday the 100-piece set at..... **9.95**

Floor Lamps, Shades

$15 floor lamps, as illustrated, artistically turned post and base, hand rubbed satin piano polish, finished in mahogany, made of 4-inch material, wired ready to light, two pull chain sockets, silk cord and attachment plug..... **8.95**



24-in. silk lamp shades, fancy shapes and styles, such as oriental pagoda, new scalloped, colonial, Japanese designs, etc., one style illustrated, handsome combinations of old rose, old gold, mulberry, blue and tapestry, lined, with tassels and fringe or new plain effects; excellent $13.50 values at **7.95**

If You Would Be Fashionable This Season, Furs Must Be Worn

Second Floor—Center



Furs, always full of charm and beauty, have captured first place in Fashion's favor because this year they are ever so much more charming and beautiful than ever before—to see them is to want them.

Kolinsky muskrat capes, trimmed with tails, rolling collar; $27.50 at other stores, at **21.50**

Muffs to match in melon style, $16.50 val-ues, special for tomorrow, at..... **11.50**

Large kolinsky muskrat capes with rolling shawl collar of Hudson seal, as illustrated, well worth $35.00, at 27.50

Nutria capes, in a very pretty style—a fur very much in demand this season; worth fully $11.50, Monday at..... **8.45**

Muffs to match, in melon style, lined with good quality silk, ruffle at edge and muff ring; $11.50 values, at..... **8.95**

Natural black marten scarfs, both in animal and shawl effects; usually $35.00, at..... **27.50**

Red fox sets, open animal scarf and melon muff, head and tail trimmed, $22.50 usually, Monday, set **18.50**

Jap Kolinsky capes, made in the newest effects so much in demand this season; trimmed with tails in various styles; $30 values everywhere else, Monday at..... **22.50**

Muffs to match, in the popular melon style; $16.50 values; you'll surely want one at **12.50**

Red fox, taupe fox, black fox, and Lucille fox sets, large animal scarf and melon muffs, head and tail trimmed, well worth $98.00, choice at, set..... $75

Taupe wolf sets, large animal scarf and melon muff, head and tail trimmed, long silky fur that is so fashionable; others ask $85, at, set, **$65**



"Sterling" Bar Pins

Main Floor—State Street



A manufacturer's sample line of sterling silver bar pins, scores of patterns to choose from, five of the many styles illustrated here, copies of platinum pins, set with finest cut rhinestones, pearls or colored stones, he'vy mountings that look like hand carvings; $1.50 to $2.00 values, very special at... **95c**

Wash Fabrics, Sheets

Third Floor—Dearborn Street

7/4 Naumkeag twilled bleached sheeting from auction, slightly water stained, 59c quality, at, yard **39c**

Dress ginghams, 27 and 32 inches wide, pretty plaids, checks and stripes, yd., 29c and.... **23c**

45x36-in. bleached pillow cases, made of fine quality sheeting, 29c values, at.. **19½c**

36-inch percales in blue, gray and light colors, regularly 25c, at, yard. **18½c**

81x90-in. seamless bleached sheets, extra fine quality, ready for use, $1.15 values.... **93c**

36-inch fancy shadow cretonne, neat drapery styles; 39c quality usually, at, yard **25c**

Women's H'd'k'fs at 19c

Main Floor—State Street

A special purchase of women's one corner embroidered hand-kerchiefs, hand and machine embroidered designs on good grade Irish linen, also shamrock lawn embroidered handkerchiefs with hemstitched and scalloped edges in white and colored effects, a large assortment of patterns to choose from, very appropriate for gifts. Regularly 25c and 35c. Monday (limit of 6 to a customer) at **19c**

Men's linen finished initialed handkerchiefs with embroidered block and conventional initials, full size; 15c vals., at **9½c**

Women's initialed lawn hand-kerchiefs, col. emb. wreath and block initials, rolled hems; 6 asstd. patterns; card of 6 at.. **25c**

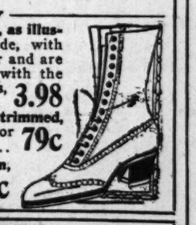
Mahogany Brown Shoes

Fourth Floor—Center

This fashionable low heel calfskin shoe, as illus-trated, in the new mahogany shade, with Rinex soles that will outwear leather and are waterproof, Goodyear welt sewed, with the popular low heels, snug fitting shoes, well worth $6.00; special at..... **3.98**

Women's felt boudoir slippers, ribbon trimmed, beautiful assorted colors; special for Monday at..... **79c**

2-in-1 shoe polish, black, white and tan, 10c size (limit of 4 boxes; no mail or phone orders filled); at, box.. **5c**



$12½ Vanophone Talking Machine, Special at $5.95

Seventh Floor—Center



The famous Vanophone, made by Garford Mfg. Co. (Elyria, Ohio), the best metal talking machine made, splendidly finished, the reproducer and sound chamber are the most perfect and clear toned of any similar machine made. Thousands have been sold for $12.50 (as illustrated), Monday at **5.95**

Blankets, Comforters

Sixth Floor—Center

Wool bed blankets, extra heavy Australian and California wool, thoroughly scoured, gray, white, tan and plaid, thread and mohair bound, fancy washable borders, closely woven nap, $15 values, special for Monday at, pr., **9.48**

Wool bed blankets, gray with neat washable borders of blue and pink, mohair bound edges, extra heavy weight, $7.00 values, Monday at, the pair..... **5.48**

Bed comforters, covered with sateen and French cambric, filled with white, fluffy Sea Island cotton, hand tufted or scroll stitched, 9 inch borders, beautiful designs and colors, worth $9, at..... 6.98

Bed pillows filled with pure down & good grade feathers; fancy art ticking; each, 2.48, 1.69 **98c**

Bed comforters covered with fine silkoline and filled with fine sanitary cotton. Special at.... **2.98**

3 Furniture Offers



Heavy beaver board bolster roll, made in all sizes and colors; wood ends covered with muslin; $1.50 valu's, spe., **89c**



Sanitary Couch, angle iron frame, bolted and braced corners; drop sides; fabric top; helical spring supported with coil center supports; $5.25 elsewhere; special at **3.50**

Ninth Floor



40-pound new cotton mattress, heavy art figured ticking, stitched sides, closely tufted; worth $7.50; tomorrow at..... **5.00**

Soap Babbitt's Naptha, Reg. 6½c, 20 Bars, 99c

Fifth Floor

Sugar, 5 lbs., H. & E. cubes, 2 cans fancy corn, 2 cans green beans, 1 large can peaches, 1 can sliced pineapple, 2 cans baked beans and 2 packages spaghetti, all for **1.79.**

Potatoes, fancy Michigan, for winter keeping; limit of 2½ bushels, at, bushel bag, **1.49.**

Salmon—Fancy Red Alaska, lb. can, 27c.

Prunes, Jumbo California, lb., 19c.

Onions, fancy dry stock, Yellow Globe, for winter keeping; 100 lbs., 2.75; 50 lbs., 1.40; 10 lbs., 29c.

Coffee, 3 lbs. La Salle blend and 1 lb. can of Rumford baking powder for 98c.

Soap—Crystal White Laundry, Post Bros., while demonstration lasts, 6 bars..... 22c

B. G. & B. olive oil, pt. can, 89c; qt. can, 1.69.

Tea—Tetley, Green Label India and Ceylon, lb. can, 73c.

Seedless raisins, not a seed, lb. pkg., 16c.

Herring, Booth's, in tomato, lb. can, 18c.

Soap—Swift Classic, 20 bars, 89c; 10 bars, 45c.

Pure Jam—Raspberry, strawberry or cherry, lb. jar, 22c.

American cheese, yellow, lb., 32c.

Pastry flour, Rexano, large pkg., 25c.

Yellow split peas, new stock, 3 lbs., 25c; lb., 12c.

Brick cream cheese, fancy, lb., 32c.

Apple butter, pure, Richelieu No. 5 Jar, 79c.

Lekko scouring powder, 6 cans, 23c; 3 cans, 12c.

Washing powder, Swift's Pride, 3 large pkgs., 25c; pkg., 10c.

Silver Gloss starch, Kingsford's, 3 1-lb. pkgs., 29c.

Boston Store

STATE MADISON AND DEARBORN STS.

$1 Silk Camisoles at 65c

Third Floor. No mail or phone orders.



These women's handsome messaline silk camisoles, as illustrated, flesh color, beautifully embroidered all around, ribbon straps over shoulders, elastic at the waist. Every one else is asking $1 for them, but we offer them for Monday at the low price of..... **65c**

Soldier Kits Worth $1¼, 75c

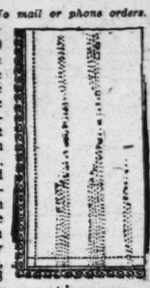
Seventh Floor. No mail or phone orders.



Soldier kits, khaki covered, rubber lined, plenty of pockets, including toothbrush, tube tooth paste, wash cloth, bar Kirk's soap, package tobacco, 2 packages cigarette papers, 6 safety pins and a comb. A neat kit that every soldier will appreciate; would be a bargain at $1.25; Monday at **75c**

1.75 Curtains at $1 Pair

Sixth Floor. No mail or phone orders.



For Monday we've 500 pairs of the desirable marquisette and voile lace curtains, most of them with 1½ in. hemstitched edge, trimmed with neat lace edging, in white, ivory and ecru, 2½ and 3 yards long, worth from $1.50 to $2.00, special tomorrow at, pair **$1**

1.50 Photo Frames, 89c

Seventh Floor. No mail or phone orders.



500 swing photo frames, as illustrated, finished in Roman gold, beautifully burnished, hand carved pattern, glass and removable back, felt padded stand, regular $2.00 value, choice of sizes 4x6, 5x7, 6x8, 6x9, 7x9, 7x10, 8x10 and 7x11 inches, tomorrow at only..... **89c**

Mixing Bowl Sets at 49c

Eighth Floor. No mail or phone orders.



Six piece mixing bowl sets made of white glazed pottery, decorated with blue band, as illustrated. Set includes 5, 6, 7, 8, 9 and 10 inch bowl; a general utility set for the kitchen, well worth 89c; set of 6, special for Monday at **49c**

Fancy New Lakeside Peas

Fifth Floor. No mail or phone orders.



Fancy new Lakeside brand peas, very tender, 1917 pack, very special for Monday (only 6 cans to a customer), at **2 Cans for 25c**

The Economical Shopper Should Note These Great Houseware Values Before Buying Elsewhere



Qt. aluminum rice or cereal boilers, at..... **95c**

Wood clothes pins, for barns, sheds or chicken coops; roll of 108 pins, at the end up to **2.98**



2 qt. tea or coffee pots, fireproof pot, aluminum inset and cover; made to sell for $1.50, special at..... **95c**

33x33 inch wood lined zinc stove boards, at .. **95c**

Eighth Floor.



2-qt. aluminum percolators, glass domes; special at **1.29**

8 inch casseroles, fireproof baking dish, at.. **89c**



Oil heaters, smokeless and odorless, round wick, **3.39**

Cast fry pans with wood handles—No. 7 at 72c; No. 8 at 78c, and No. 9 at... **89c**

Nickel plated fry pans with wood handles, No. 7 at 1.14, No. 8 at 1.34 and No. 9 at.. **1.44**



Iron kitchenware, everlasting and sanitary, cast in uniform thickness, which prevents warping.

Waffle irons with low base, always cool handles—No. 7, 65c; No. 8 at **73c**

Dutch ovens with covers—No. 7 at 1.49; No. 8 at 1.69, and No. 9 at.. **1.89**

High base waffle irons, round or square—No. 8 at.... **1.39**

No. 9 steel fry pans, always cool handle, at... **29c**

Cast fry pans, No. 7 at 49c and No. 8 at **59c**

Eighth Floor



Combination cleaning outfit, including 1 oil mop, 1 polishing mop, bottle of oil and polishing cloth, at, set complete **55c**



Covered aluminum self-basting roasting pans, will hold 15-lb. roast or fowl; special at **1.98**



Blued steel covered roasting pans, self-basting; special at..... **89c**

Granite enameled Savory roasting pans, self-basting and browning; slight imperfections, at... **1.79**



25-lb. family scales, white enameled dial, at. **95c**

Furnace scoops with long handle, at **39c**

NEWS OF THE CHICAGO WOMEN'S CLUBS



Miss Alice Remien
LAVECCHIA PHOTO

Mrs. Frank Henry Remien of 592 Hawthorne place announces the engagement of her daughter, Alice, to Frank Peter Merkle, son of Mr. and Mrs. Mathew Merkle of 915 Diversey parkway.

[Continued from page eight.]

The woman's guild of St. Simon's Episcopal church, Leland and Racine avenues, will hold its fifteenth annual bazaar in the parish house on Thursday, Friday, and Saturday, the funds realized to be added to the building fund for a proposed new church building. Bishop Charles P. Anderson will speak on Thursday evening on "Why We Are in the War," and there will be an address on Friday night by Col. L. P. Wildman, U. S. A. Those in charge of the various booths are Mrs. Elmer Codner, aprons; Mrs. J. S. Jones, candy; Mrs. Madison B. King, groceries; Mrs. V. E. Meyeur, boxes; Mrs. Sheppard Butler, bags; Mrs. Emory Nonnast, refreshments; and Mrs. Luther Ferris, miscellaneous.

The Oberlin women will meet for luncheon on Wednesday at 12:30 in Field's north grillroom. All who can are urged to spend either morning or afternoon in Red Cross sewing at the College club.

Delaware colony of the Illinois Colony club will have a card party for the benefit of the ambulance fund on Thursday evening at Library hall, Montrose boulevard and Hermitage avenue.

The Lake View Thimble club will meet on Wednesday at Butler house.

The Lake View Woman's club meeting on Tuesday at 2:30 in Martine's hall will be a business meeting with reports from the state federation.

The Hamlin Park Woman's club will meet on Thursday. Mrs. Frederic Winston will speak.

The South Side Catholic Woman's club will present a musical comedy, "Fi Fi of the Toy Shop," in St. Anne's auditorium, Garfield boulevard and La Salle street, on Thursday and Friday evenings.

The Fortnightly of Englewood will meet on Tuesday afternoon at the home of Mrs. George E. Stanton, 6566 Yale avenue. Mrs. Ella W. Peattie will talk on "Influences of the War on Religion and Churches."

Tuesday afternoon the Woodlawn Woman's club will have a baby fair, the proceeds to be given to the Infants' Welfare association. The art and literature department will meet at 10 a. m.

The committee for assisting the blind of the Chicago Woman's aid announces a lecture to be given at the Industrial Home for the Blind, 1900 Marshall boulevard, by Horace Bridges, on "The Spiritual Gains of the War," Wednesday evening at 8:15.

Prof. Ian C. Hannah of Oberlin college, Oberlin, O, will lecture on "The Different Aims of East and West" tomorrow evening at Sinai Social center, 4022 Grand boulevard, at 8:15 o'clock.

Olive M. Detwiler Children's league No. 1 will give a card party for the benefit of needy families in the Third ward on Friday at 2 p. m. at the residence of Mrs. Charles Sergel, 4578 Oakenwald avenue.

At the Gladstone hotel on Saturday the Martha Washington club will have a men's night. Dinner will be served at 6:30.

The junior auxiliary of the Mothers' Aid of the Chicago Lying-in hospital will meet on Wednesday at Sinai Social center.

Under the auspices of the Morgan Park Woman's club tomorrow evening at 8 o'clock a talk on "The Plan of Chicago" by Eugene S. Taylor will be given at the Morgan Park Methodist church.

The Chicago Literary score will give a luncheon on Tuesday at 12:30 at the home of Mrs. W. H. Wilson, 6432 Kenwood avenue.

On Tuesday afternoon at the Windsor Park Woman's club Mrs. Harry Sanger will talk on "Yellowstone Park."

There will be a meeting of the University of Chicago Settlement league on Tuesday at 3 p. m. at the Quadrangle club. Harold Moulton will speak on "Industrial Mobilization: Need for Economy."

Delegates to the Illinois Federation of Woman's Clubs will make their reports at the meeting of the Englewood Woman's club at 3 p. m. tomorrow. The sociology department will have charge of the morning program and Mrs. Kellogg Fairbank will address the club on "The Work of the Woman's Committee of the Council of National Defense."

The Mathesis club will meet on Wednesday at Boulevard Masonic hall, 5605 South Halsted street, at 2 p. m.

The Ambrose Woman's club will meet in Penrose hall, East Forty-seventh street and Ellis avenue, on Friday afternoon at 2:30 o'clock. The Rev. E. F. Rice will deliver an address on "Philanthropy."

SUBURBAN CLUBS.

The Chicago Commons Woman's club will meet Tuesday at 3 p. m. The members will present a play.

Miss Elsie Reedy of River Forest will entertain on Saturday afternoon at her home for the benefit of the scholarship fund of Mount St. Joseph college. The Chicago chapter of the alumnae association will assist in receiving.

A minstrel show unique in all its features will be given by the West End Catholic Woman's club associates tomorrow evening at 8 o'clock at the Elks' clubhouse, Oak Park. The program will be followed by dancing.

The River Forest Woman's club will meet on Tuesday at 2 o'clock. The program will be in charge of the art and literature department.

Reports of the delegates will be submitted when the Portage Park Woman's club meets on Friday at 2 p. m.

The art and literature class of the Lombard Woman's club meets tomorrow at 2:30. Mrs. H. R. Culley will talk on "Modern Tendencies in Northern Europe as Evinced by Ibsen's Plays."

The Western Springs Woman's club will meet Friday at 2 p. m..

The Nineteenth Century club of Oak Park will meet at the Elks' club tomorrow. Red Cross sewing, knitting, and the making of surgical dressings will continue from 9 a. m. to 5 p. m. The chorus will rehearse at 10 a. m. There will be a program given by the art and literature departments at 10:30 a. m. The English study class will meet in the sun room at 11 a. m. A Russian luncheon will be served at noon. The literature department will meet at 2:30 p. m. and the beginners' French class will meet at 4 p. m. The advanced and intermediate French classes will meet at 10 a. m. and 3 p. m. respectively on Tuesday.

The Wicker Park Woman's club will meet at 2346 North Kedzie boulevard on Tuesday. Edgar C. Raine will talk on "Alaska."

The Woman's Catholic club of Wilmette will meet on Friday afternoon in the Woman's clubhouse. Dr. John Webster Melody will speak.



Miss Josephine Powers
MATZENE PHOTO

Miss Josephine Powers, daughter of Mr. and Mrs. Harry Powers, is assisting Mrs. Joseph W. Cremin in her booth at the bazaar held by the women members of St. Mary's Roman Catholic church at the Congress hotel.

REVELL & CO.

"LAST CALL"
Fireless Cookers
Made by the Caloric Co.

Right now is your chance to save ⅓ the high cost of food and fuel.

2 Section, Value $16.00.....8.75
1 Section, Value $10.00.....6.95
3 Section, Value $25.00.....9.75

All with Baking Racks, Radiators, Kettle and Book, Etc.
Bakes, Roasts, Boils, Steams, Etc. Makes Tough Meats Deliciously Tender.

Select your Heater and Coal Range "now," while they are cheap. Large stock. Deliver when wanted.

Price 29.75
Valub $35.00

"Indestructo" Trunks
15.00 up

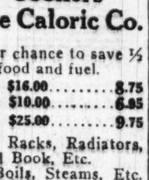
Bakes with Gas or Coal
Value $55.00
Price 46.75



Combination

Gas Ranges
$15.75

Durable and well made. Large oven and Broiler. For a Limited Time.
15.75 Value $20.00



Alexander H. Revell & Co.
Wabash Ave. and Adams St.

See Our Special Millinery Advertisement in Today's Tribune

CHAS·A·STEVENS & BROS.

HOLIDAY GLOVES

Perrin's Kid Gloves. A good assortment of styles in black, white and colors with a variety of stitchings and embroideries, at $2.25, $2.50 and $3.00.

Kayser two-clasp Chamolette, in white only, with self and black backs. Per pair, $1.00.

HOLIDAY GLOVES

Ladies' Strap Wrist Gauntlets in white, tan, mastic and olive drab, a very smart and serviceable glove. For street wear. Per pair, $3.00.

Ladies' one-clasp washable Kid, in white only, with self and black embroidered backs. Per pair, $1.75.

A Coat Selling of Unusual Importance

FEATURING COATS EXCEPTIONAL
At $35.00

Every attribute that makes for distinction is to be found in this specialized group of unequaled Coat models.

So great is the diversity of fashionable styles that individuality may be delightfully maintained, while the quality of the fabrics employed to develop them is unsurpassed at such special pricing as $35.

Wool Velours, Broadcloths, Tweeds, Bolivias, Seal Plushes, Novelty Mixtures.

With or without fur trimmings—models for Street, General Utility or Motor wear.

Every one of the season's most becoming colors. Every attractive trimming feature that expert fashion artists have conceived.

NOTE THE FOUR ILLUSTRATIONS

This is another profitable opportunity of our Annual November Coat Offering, the advantages of which thousands of Chicago women have already enjoyed.

Other Smart Models, equally desirable, are priced from $25 to $185.



Pom Pom $35.00 — Wool Velour $35.00



Pom Pom $35.00 — Diagonal Weave Bolivia $35.00

500 WOMEN'S DRESSES TO CLOSE OUT AT $15 and $25

The latest models—taken from our regular stock and specially repriced for immediate selling.

Every detail of fashionable authenticity which particular women desire. The selection includes:

Afternoon and Street Frocks of Serge, Satin, Jersey, Taffeta, Charmeuse, Crepe Meteor.

In tailored and semi-dress styles.

Fourth Floor.

A Special Selling of
400 Women's Exclusive Suits at $35.00
The Smartest Suits of the Season

Burella, Oxford,
Broadcloths, Wool Velours,
Trico-Burella, Mixtures, Tricotines.

LATEST TRIMMING INNOVATIONS.
Large or small Collars of self or fur—belted or plain, straight lines—rows of buttons.

THE NEWEST FAVORED COLORINGS.
Taupe, brown, navy, beet root, Burgundy, Oxford gray, mixtures.

Emphasizing the Stevens standard in quality of fabric and excellence of workmanship. In the more moderately priced suit apparel. The season's biggest opportunity to purchase your Winter Suit.



No. 1—$1.95 — No. 2—$1.95 — No. 3—$1.50

Philippine Hand-Embroidered Envelope Chemise and Nightrobes Exceptional at $1.50 and $1.95

The three Philippine Undergarments featured represent a distinct achievement in finesse of detail and quality of material—usually found only in garments of much higher price.

No. 1—at $1.95—Philippine hand-embroidered Envelope Chemise of Nainsook—worked in scallops and floral design.

No. 2—at $1.95—Nightrobe to match.

No. 3—At $1.50—Nightrobe of Nainsook—daintily embroidered in eyelets and scallops.

Three Warm Corduroy Robes AT SPECIAL FEATURE PRICES $5.00—$10.50—$15.00

No. 4—at $10.50—Corduroy Slip-Over—completely envelopes figure in straight, full lines—neatly confined at waist with Corduroy girdle—an ideal house gown—lined throughout with Silk.

No. 5—at $5.00—Robe d' Apartment—made of best quality wide wale Corduroy—delightfully fashioned with sash and pockets and effectively corded.

No. 6—at $15.00—Corduroy Robe—handsomely trimmed with Mouflon fur—lined throughout with Silk.

All the delightful Corduroy colorings—including Coral and Copenhagen Blue.

Negligee Section—Third Floor



No. 4—$10.50 — No. 5—$5.00 — No. 6—$15.00

A Special Offering of $5.00 Blouses

Over 50 styles of these wonderful Blouses at savings so worth while that you will be tempted to buy several.

Materials of Crepe Georgette, Crepe de Chine, Embroidered Nets, Chiffons, Stripe Satins.



$5.00 — $5.00 — $5.00

Walk through our Blouse department today. Second Floor, State Street.

Beautiful Embroideries, Bead Work, Lace Motifs, and Semi-tailored designs profusely shown. All desirable suit and evening shades.

Special in price as these Blouses are, you will find their exquisite daintiness and perfect detail unsurpassed.

The most attractive display of Blouses from $5.00 to $30.00 that you have ever seen.

Knit Underwear

Fashoda form fitting Vests, three-fourths wool and one-fourth cotton, high neck and long sleeves; color white or natural; priced at $2.50 each.

Tights to match, fitted at the waist line with draw string; ankle length; priced at $2.50 each.

Fashoda black wool Tights, for extreme cold weather in place of extra petticoats. Closed or open seat; priced at $3.50 and $4.50 each.

Fashoda Union Suits, perfect form fitting, low neck, no sleeves, ankle length. Mercerized silk, specially priced at $3.75 each; extra size, $4.00 each.

Merode Fleece Lined Vests and Tights. Vests are high neck and long sleeves, tights are ankle length; priced at 75c each; extra size, $1.00 each.

Women's Lisle Bloomers, knee length; color white or pink, specially priced at 75c each.

Carter's medium weight ankle length Union Suits, finished with narrow French band and shoulder straps, or with crochet edge and self finished shoulder straps; priced at $1.50 each.

Women's light weight cotton Union Suits, just the weight for the present weather; your choice of Dutch neck, elbow sleeves, or low neck, no sleeves. Both are ankle length, color white. Specially priced at $1.25 per garment; extra sizes are $1.50 per garment.

Linen Handkerchiefs *You will make no mistake in buying, right now, plenty of good Linen Handkerchiefs—our Christmas supplies (many of them purchased almost a year ago and at prices far below present market quotations) are coming in every day. There are handkerchiefs for Men, Women and Children in assortments to suit every taste.*

Men's Linen Initial Handkerchiefs—per one-half dozen, $1.50, $2.00, $3.00.

Women's Linen Initial Handkerchiefs—per one-half dozen, 90c, $1.50, $2.00, $3.00.

Children's Linen Handkerchiefs—per one-half dozen, 50c, 72c, 90c.

Swiss Embroidered and Scalloped Edges—Fine Mull Handkerchiefs. Each, 25c.

Sheer Linen Handkerchiefs with edges of dainty St. Gall Lace. Each, 50c.

Madeira Hand Embroidered Scalloped Edge Handkerchiefs. Rare designs and in good quality. Each, $1.

Fine Linen Handkerchiefs from Belfast. Corners embroidered by Irish Colleens—the best of all the workers with the needle. Each, 25c to $1.50.

Women's Silk Hose

Plain Silk Hose. Best quality and largest variety of new fall shades ever shown at $1.50 and $2.00.

Fancy Novelty Stripes and Plaids in two tone effects. Black and white, white and black, royal and gold, white and royal, white and gold, champagne and green, and emerald and white. $1.15.

A new smart heavy weight plaid stocking in black and white and white and black, $2.00 and $2.50.

"Peggy Teare" Motor Hose. If you wish to be warm and cozy on your motor trips you must have a pair of "Peggy Teare." They come in black, white, emerald, purple, Oxford and heather brown. Per pair, $3.50.

TOILET ARTICLES



Coty's "L'Origan" Extract, in fancy package—each, $4.40 and	$6.00
Houbigant's "Ideal" Talcum Powder, box	85c
Bourgois' Manon Lescaut Face Powder, box	1.00
Miro-Dena Rouge, box	50c
Gordon's Skin Cream, jar	50c
Daggett & Ramsdell's Cold Cream, 50c size	35c
Melba Massage Cream, jar	50c
Kolynos Tooth Paste, tube	21c
Palm Olive Toilet Soap, doz. cakes	1.00
Rigaud's Mary Garden Talcum Powder	35c

No phone or mail orders on these items.

NEW NECKWEAR



Filet Lace Neckwear is featured in this special showing for Monday and Tuesday. Buy now for Christmas.

Machine Filet Lace combined with fine net with embroidery—as in illustration. Each, $2.00.

Real Filet Lace Collars at $4.50. Cuffs to match, per pair, $2.50.

Many beautiful Collars, in Real Filet and Hand Embroidery, also hand embroidered Net Collars from France. Each, $10 to $35.

Novelty Ascot and Vest combined, as in illustration—Ascot made of fine white and black checked Gabardine—Vest of best white Pique. Each, $2.25.

Fine Net Jabots with Filet Lace Trim and hand embroidered dots, as in illustration. Each, $2.00.

Lace Section

Special offer in Georgette Crepe of standard quality—black, ivory, flesh, cream, navy and many other desirable colors. You save 75 cents on every yard you buy at $1.50 per yard.

Best quality Chiffon Voile in a good assortment of fashionable colors. On sale at $1.25 per yard.

Novelty Spangled Flouncings and Bands on black or colored Net Flouncings—at prices that average only half and less than half of regular prices.

Silver Lace Edges, 2 to 3¼ inches wide—on sale at 18c per yard.

Specially Priced Silk Petticoats $2.95, $3.95, $5, $6.50

These beautiful Petticoats were advantageously bought and the profitable saving is passed on to you.

For special selling today—handsome Silk Petticoats with Jersey tops and taffeta flounces—others in all silk Jersey. Fitted tops and graceful lines are only two of the many admirable features of these splendid Silk Petticoats—exceptional at $2.95, $3.95, $5.00, $6.50.

Extensive showing of fine Silk Petticoats in Misses' sizes at $3.95 and $5.00.

An Exceptional Opportunity for a Corset Selection at $5.00

For some time we have been specializing in our Corset Shop on corsets at $5.00, in Back Lace and Laced in Front models. Our great resources enable us to procure unusual values at this price, combining style with best workmanship and materials. Each model carefully designed and fitted.



Models are for slender, medium, stout figures, in medium, low, and topless styles.

Fabrics are Coutil, Batiste, Mercerized Broche, Pekin Stripe Silk, Batiste, and Satin. Colors, pink, white, and a few in blue.

SPLENDID FEATURES OF
Our Greatest November Silk Sale
Presented in "THE SILK SHOP"

$1.25

40-in. Georgette Crepe.
35-in. Black Satin.
35-in. Striped Taffeta.
Cheney Bros.' Kimono and Lining Silks.

$1.50

36-in. Color Soirie.
40-in. Crepe de Chine.
40-in. Black Satin Crepe Meteor.
Quality Washable Satin.

$2.00

40-in. Colored Crepe Meteor...
40-in. Pure Dyed Soft Taffeta...
40-in. Charmeuse.....

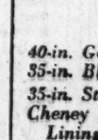
Black Velour Coating.....$2.75
40-in. Imported Brocades.....$3.85
Fine Quality Corduroy.....$1.85

Satin and Novelty Silks, special, 75c yard.

Exceptional Quality Colored and Black Satins, $1 per yard.

"The SILK SHOP"—Main Floor, Wabash Avenue.

Bead Necklaces



Opera length (25 to 27 inch), pearl bead Necklaces. A good looking lot in white or cream shade—in graduated style—underpriced at $1.45 each.

A fine lot of fancy imported novelty Necklaces—12 assorted styles in a variety of oriental beads—unusual value at $1.00.

Our stocks of novelty jewelry and solid gold articles are all ready—with distinctive gifts for Christmas buying.

Good Looking Velvet Bags

The Hand Bag shown in illustration is one of the season's latest shapes—made of Chiffon Velvet, lined in a good messaline silk—fitted with purse and mirror—has neat engraved metal frame and a good looking tassel. Can be had in Black, Brown, Navy—5 x 8 inches—$3.50 each.

Other smart looking Velvet Bags—beautifully lined and fitted. $2.95 to $26.50.

We are showing a very good lot of real Leather Bags (a sample line) in various sizes—SPECIAL FOR MONDAY AT $1.95.



PART 8
Almanack 2. Astronomy 2.
Editorials 4.
Special Articles 5.
Automobiles 6, 7, 8.

EDITORIALS
The Chicago Sunday Tribune.
THE WORLD'S GREATEST NEWSPAPER

Save food and Help the fighter fight

NOVEMBER 18, 1917.

The Rectangle

SPIES

A FEW MORE OR LESS HARMLESS VARIETIES.



Willie makes a first class spy.



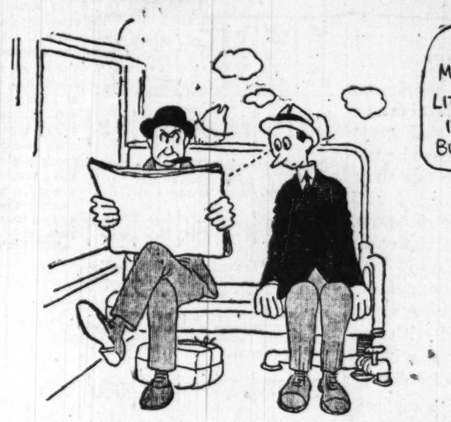
The inquisitive waiter.



The maid.



Every flat building has them.



He'd rather spy on your paper than buy one.



A spy suspect.



A party line spy.







THE HOME GUARD WAITS FOR "FALL IN"





IT ISN'T THE ORIGINAL COST - IT'S THE **UPKEEP.**
FOR INSTANCE - TRAPSHOOTING

OUR MOVIES
MILITARY MANEUVERS HOT FROM CAMP GRANT
PRIVATE BUCKLES MARKS TIME



ART by Louise James Bargelt

Vivid and Varied Visions of War in Bouchor Paintings

IN the French room of the Blackstone hotel on the art floor there is a collection of war paintings by J. P. Bouchor, official painter of the French armies. With a delightful absence of sensationalism in any phase the pictures show at what close range the artist studied his themes. Close to the firing line at Verdun, at Ypres, in Champagne, in Flanders, on the Somme, and in the Vosges, he gives us every day incidents of life in the trenches, in the camps, and in the communication lines back of the front. Besides these he has a most interesting series of portraits of Gen. Sarrail, Gen. Pershing, of Foch and Castelnau and Joffre.

There is the picture of the Cathedral of Rheims, the church of kings, bearing on its still upright exterior the havoc of the enemy's making, while nearby hangs the picture of a road guard or solitary duty in front of Rheims on the road to Paris. Plenty of action is in the canvas showing the French light infantry cyclists marching past Gen. Dubail near Nancy on Christmas day, while an illuminating bit of life "intime" is in the picture of the English wounded at dinner at Nantes.

His winter scenes are particularly picturesque, now showing the French soldiers in wooden shoes and sheepskins clearing the snow from the roads on the Col de la Schlucht and again displaying a French regiment headed by drums and bugles passing through the snow covered forest of Sainte Barbe.

Swiftly sketched are many of them, but they are always vivid, accurate, and filled with the vast moving spirit of the great war itself. The interior of one trench is shown scarcely thirty meters from the enemy and where all of the men are under constant shell and rifle fire. Another broad sweep of French country gives us full view of a company halted on the Islettes road on their way back from active service in the trenches of Haute-Chevauchee. Then there is a "Death to the Boches" gun being taken in a blinding snow storm on its way to its position in the woods of Argonne. The French colonial troops eating their soup on their return from the trenches near the Four de Paris, Argonne, is a naturalistic touch done in light, cheerful colors.

A vision of gleaming gorgeous red is the portrait of Lieut. C. of the Moroccan Spahis. He would certainly make a splendid target for a German bullet if he ever neared the fighting lines in such an outfit. And the "Blue Devils" are here, too, halting for a rest on the forest near Tete de Faux with their arms stacked near them. Perhaps the loveliest piece of work from a purely artistic standpoint is the painting done in soft blues and purples, where the "Blue Devils" are observing from the Lac Noir road the effect of the bombardment which preceded the capture of the Barenkopf.

The catalogue of these paintings contains color reproductions of them all, together with an explanatory preface of each one, a foreword by H. G. Wells, and an introduction by Jean Richepin of the French academy. These paintings will be shown for another week.

All visitors to the thirtieth annual exhibition of American oil paintings and sculpture at the Art institute are invited to cast a vote for the Edward B. Butler popular prize of $100. The vote will be made for the picture considered the best by visitors and the period of voting will be from tomorrow until Sunday.

The Chicago Society of Etchers is to have its first informal meeting in the Art institute clubrooms on Friday evening. Members of the society will exhibit their new work.

An etching by J. C. Vondrous of New York will be presented to associate members for the year 1917. It is entitled "Old Town Bridge Tower, Prague," and as the plate is made for the society no copies can be had except through members.

The Palette and Chisel club opened its annual exhibition of sketches with a "camouflage dance" at its clubrooms on Saturday night.

Mrs. John Cudahy has donated a number of her paintings to the bazaar for the benefit of Old St. Mary's Roman Catholic church. The bazaar is being held at the Congress hotel. These paintings include "Nature's Mirror," by Leon Bazile Perrault; "The Cavalier," by Cesare Detti; "A Cozy Corner," by Virgilio Tojette; "French Boy," by Emile Munier, and "Spring Time," by L. L. Williams.

The collection of Japanese color prints, owned by Frank Lloyd Wright and in the galleries of the Arts club, is proving to be quite as much of a charmer as even the most fervid enthusiast of this uniquely oriental branch of art could possibly desire. Against the pastel gold of the gallery walls these prints stand out in daring color combinations, effecting a fairy-like brightness of hue which is amazingly different from any exhibition of western art ever seen.

Before I saw this exhibit I may say that Japanese displays of color prints have never carried with them any special appeal for me. But before this collection of Mr. Wright's it would seem that the most indifferent observer of Japanese prints would be moved to something stronger than enthusiasm; an odd mixture perhaps of sheer pleasure in the wealth of colors, the grace of lines, the fantastic exaggerations of form and shape which are in no way comparable to anything in western art and therefore form a world of their own.

The preface in the catalogue, written by Mr. Wright himself, is an eloquent tribute to this phase of art. He can hardly speak with sufficient ardor of this magnificent world inside of a world which has sprung up among us in the last twenty years. Larger growing all the time as the number of collections in this country increases and the appreciation of the public deepens, Mr. Wright hopes that through this display of his collection, one of the finest in this country, many students of art as well as lovers of art will be added to those numbers for whom the color prints of Japan have an ever living appeal and fascination.

A distinctive feature of the exhibit which should not be overlooked is the Japanese gold screens which are arranged as hemicycles in the large gallery and in the clubroom. These are six fold screens from the Momoyama period, some 300 years ago, a period in Japanese art when everything done was vigorous and full of strength. One design is of maple leaves in the gilded goffrage characteristic of the period and another is a grape design in gilded goffrage on plain copper.

For the person who has little knowledge of Japanese prints there are many books to be had which really add an inestimable amount to the pleasure of the exhibition. Basil Stewart has a new book out on collecting and appreciating these color prints.

Exhibitions at the galleries:

Art institute—Thirtieth annual exhibition of American oil paintings and sculpture. Ceramic Art club, twenty-fifth annual exhibit.

Abbott—Naval militia poster.

Ackermann—Special collection of old English color prints. Portraits, Charles Sneed Williams.

American—Landscapes.

Anderson—European and American paintings.

Arts club—Japanese prints.

Artists' guild—Paintings and art-crafts.

Bryden—Paintings by Chicago artists.

Carson, Pirie, Scott & Co.—American painters.

Friedel—Prints, Williams Jean Beauley.

Grant—Antiques and paintings.

Marshall Field & Co.—Paintings by Luis Graner.

Mori—Oriental arts. B. C. periods to eighteenth century.

Newberry library—Prints from France and Belgium.

O'Brien—Paintings by Inness, Winslow, Homer, and Cazin.

Palette and Chisel club—Paintings.

Reinhardt—Paintings by European masters.

Roullier—Etchings and engravings by old masters.

Thurber—Paintings by American artists.

Young—Paintings by American artists.

The TRIBUNE'S WEEKLY ALMANACK

NOVEMBER

Gray Days.

NARROWED horizons inclose an intimate world of brown and gray, and if the gray geese be not flying in the gray sky their presence is suggested and the intimation is of snow. Leafage of brown and vault of slate and damp dead leaves rustled under foot; bare fields stretching away in the valley lined with yellow roads, a gray etching without a patch of color.

A gray day is an esthetic refinement, void of bright allurements and dominant colors, gratifying the perceptions by its lack of bold outlines and of vivid flashes. Without warmth of color it warms the jovial mood. In its true meaning it is genial, suggestive of the unknown good which indomitable human optimism places just beyond the horizon which tomorrow's sun will reach in setting.

Life is not all a flutter of banners and a crash of drums. It is not all radiance and dancing ecstasy in the sunlight. It must veil some realities to give colors to some illusions. A gray day presents undecorated walls for illusion to paint. It draws curtains closely to suggest the good greater than reality which is just beyond them.

Reality is dimmed that fancy may be warm and highly colored.

CLIFFORD RAYMOND.

Calendar

Day of Mo	Day of Wk	Light and Dark Moon	Sun Rises H.M.	Sun Sets H.M.	Moon Rises H.M.
18	S	☾	643	429	88

Pierre Bayle born 1647; Cuthbert Tunstall died 1559; Jacob Bohme died 1624. "Yesterday's errors let yesterday cover."

19	M	☾	645	428	919

Charles I. of England, born 1600; TheIMan in the Iron Mask died 1703 in the Bastille. "Youth now flees on feathered foot."

"From the winter's gray despair,
From the summer's golden languor,
Death, the lover of life,
Frees us forever."

20	T	☾	646	428	1030

Thomas Chatterton born 1752; Cardinal de Polignac died 1741. "At the beginning of the cask and at the end take thy fill, but be saving in the middle; for at the bottom saving comes too late."

21	W	☽	647	427	1141

Marcus Licinius Crassus, Roman triumvir, slain in Mesopotamia 53 B. C.; Eleanor, queen of Edward I., died 1291 A. D.; Thomas Shadwell died 1692.

"Her life was turning, turning
In mazes of heat and sound;
For peace her soul was yearning
And now peace laps her 'round.

Her cabin'd, ample spirit
Fluttered and failed for breath,
Tonight it doth inherit
The vasty hall of Death."

22	T	☽	648	426	---

Robert, Lord Clive, died 1774; John Stackhouse, botanist, died 1819. "Nobody loses life like an old man."

23	F	☽	649	425	51

Richard Hakluyt died 1616; Antonio Francois Prevot died 1763. "A wise player ought to accept his throws and score them, not bewail his luck."

"No! let me taste the whole of it, fare like my peers,
The heroes of old;
Bear the brunt, in a minute pay glad life's arrears
Of pain, darkness, and cold."

24	S	☽	650	424	2 3

Laurence Sterne born 1713; John Knox died 1572; George Croly died 1860. "Every day should be passed as if it were to be our last."

NO PUNCTURES NO BLOWOUTS

Essenkay

A TIRE FILLER



USERS tell us that it is worth much more than the cost of *ESSENKAY* to have the FEAR of punctures BANISHED—blowouts, slow leaks and expensive tire troubles made IMPOSSIBLE.

Over 16,000 auto owners already know this NEW FREEDOM. *So can you.* *ESSENKAY* tire filler, the wonderful discovery which *perfectly replaces air, does away with inner tubes*—and all tire troubles.

Call or write for particulars of our 10 Day Free Trial Offer

"One of 16,000 users."

Form-a-Truck Owned by the Commercial Sash and Door Company.



Tires filled with Essenkay, insuring on-time schedules

THE ESSENKAY PRODUCTS COMPANY

EXECUTIVE OFFICES: Grand Avenue at Orleans St., Chicago

SERVICE STATION: 537 Orleans St. Telephone all Departments, Superior 7824

DEALERS—This company will consider agency applications from responsible dealers in unoccupied territory

ASTRONOMY

ASTRONOMY IN BABYLON.

THE study of the stars in Mesopotamia antedates history. Astronomy and astrology, for the two were then united, occupied an important place in ancient Babylon. In Egypt astronomy was used to symbolize daily affairs, but in Babylon it was given greater prominence in the forecasting of future events.

The fame of the Chaldean astrologers is universally known. Most fantastic tales are told regarding their sorcery and magic. It is interesting, then, to examine history to find what constituted the astrology of Babylon. To do so it is necessary to study the daily lives of its people.

The Chaldeans were a sturdy, agricultural race. The land in which they lived had great extremes of climate. The summers were dry and hot and the winters, especially in the rugged northern part, were cold. The rainfall was scant and water had to be carefully hoarded in reservoirs. Much of the land was dependent upon the floods of the Tigris and Euphrates rivers for irrigation, and a drought was sure to result in famine and suffering. Therefore the kings appointed astrologers to scrutinize the sky to fortell not the places of the moon and planets but the weather.

In order to carry on their work properly these observers had to determine the sun's path, the length of the seasons, and the accurate directions. In the ruins of the old cities there are entire libraries composed of almanacs and records of the seasons. They discovered among other things that the sun's heat is variable from year to year, so that every eleven years the crops would be unusually good, while five or six years later they would be poor. It has since been learned that these cycles are caused by sun spots, but the ancients showed great skill in detecting them, for the total variation of heat is less than 5 per cent.



ORION AND THE BULL
FROM NIMROUD 1000 B C



THE MOON IN THE SIGN OF THE LION
CUT IN GRANITE AT NIMROD DAGH. 750 B.C.

It is not surprising that such faithful observers should have found time to chart the planets. In observing the moon they discovered the Saros, a period of nineteen years in which eclipses repeat themselves. Their observations of the constellations give a clew as to the time when civilization began to be felt in Babylonia.

The bull and the lion are important characters in their mythology and sculpture. Before 3,000 B. C. spring began when the sun was in the constellation of the bull, while by the time of the summer solstice the sun was in the lion. There is no doubt that their great winged bulls and lions refer to the constellations which we know as Taurus and Leo because carvings have been found with the configurations of stars upon them.

The Babylonians counted not by tens and hundreds as we do but by sixties. This was because they had found that the radius of a circle is contained within the circumference just six times. This "system of sixty" persists to the present time in clocks, where sixty seconds make one minute, sixty minutes make one hour, while there are twelve hours of day and twelve of night.

Meetings Today.

Anthropology, Corinthian hall, Masonic temple. 2:30 p. m.: "Benefits of Vivisection," Dr. Albert H. Burr.

Theosophical association, 116 South Michigan avenue. 3:30 p. m.: "The Birth of a New Architecture," Charles Mason Reney.

Christadelphians, 305 Western building. 10:15 a. m.: T. Ferguson.

For Monday, November 19th

SIEGEL COOPER & CO

State, Van Buren and Congress Sts.

"Please Repeat Last Sunday's Ad on

Sweaters for Men

Third Floor



Said the buyer: "We've got new lots of the same fine merchandise, and the saving is as great as Sunday's offers were. Look here, for instance:"

Men's (also Boys') Heavy Knit Sweater Coats, with storm collars. All colors and sizes. Values to 3.98 —greatly reduced for this sale to **2.50**

Other Sweater Coats in all sizes and colors with shawl or V neck collars, priced:

$7 and $8 values, Monday, **4.99**

$5 and $6 values, Monday, **3.50**

The FREE Sewing Machine

A few reasons for its great success:

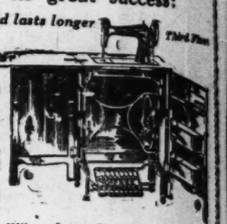
It costs you less in the first place and lasts longer than any machine we know of.

You pay no agent's commission—we sell direct.

We charge no interest—$1 down and $1 weekly pays for it.

It's ball bearing throughout. Noiseless, smooth-running, frictionless. Therefore lasts longest. Kept in good condition free. Guaranteed for life.

A liberal allowance for your old machine. Ask to see the "Free."



Third Floor

Monday's Specials	Wheeler & Wilson, No. 9,	Wheeler & Wilson, No. 9,	Wilcox & Gibbs, used —at	Singers, new and used,	Other standard makes: Greatly reduced.
	$15	22.50	24.50	$10 up	

There is a lapse of only a few hours between the arrival of new merchandise in Chicago's stores and its announcement in The Tribune. Read The Tribune ads for the latest shopping news.

LOUIS GEYLER COMPANY

CHICAGO

DORT

We determined to make a connection in Chicago that would worthily represent the Dort Car.

The Chicago car-buying public knows and believes in the Louis Geyler Co. through its years of square and courteous dealings.

DORT MOTOR CAR CO.

Jno. D. Mansfield

General Sales Manager

About the DORT

WE are pleased to announce that we have been appointed distributors for this territory of the Dort Cars.

The Dort is a car of medium size and popular price that we believe in and recommend.

It is a car that is honestly built and fairly merchandised by a financially strong and conscience-bound organization.

It is a car that represents full value in every unit of its rugged little chassis.

It is a car that appeals to good taste in the harmony and grace of its lines and contour.

It is a car that embodies stability, reliability, power and "pepper."

It is a car that proved in grilling A. A. A. tests the most thrifty of all cars over long distances—in fuel, oil and water.

It is a car in short that will give satisfaction in all those factors which contribute to EFFICIENCY WITHOUT WASTE.

The foregoing conclusions are based upon investigation, the testimony of owners, inspection of the factory and a complete discussion of ideals and purposes with the able, experienced and successful men who build the Dort.

I confidently invite all those who expect much in motor cars and at a low price—to critically inspect these Dort models—particularly the attractive new Fourseason Cars now on our floor.

Louis Geyler

DORT

Open Models
Touring $770
Roadster $770
(Wire wheels and spare tire extra.)

Fourseason Cars
Sedan $1147.50
Sedanet $92.00
(With completely removable windows and panels.)

Delivered at Chicago, war tax paid

LOUIS GEYLER COMPANY

Michigan Blvd. at 25th Street — Wilson Ave., East of Sheridan Road

FOR MONDAY, NOVEMBER 19TH — LOOP ENTRANCE FROM ALL ELEVATED TRAINS

Again! Turkey Dinner

Consisting of
Roast Young Turkey — Sage Dressing
Cranberry Sauce — Mashed Potatoes
Choice of Hot Mince Pie
Chocolate, Strawberry or Vanilla Ice Cream
Coffee, Bread and Butter Included.

Kindly note that this Turkey Dinner will be repeated on meatless day Tuesday for 35c.

35c Restaurant—Fifth Floor.

December Delineator and Winter Fashion Book Now on Sale. Butterick Fashion Sheets Free—First Floor—Pattern Counter.

SIEGEL COOPER & CO

STATE, VAN BUREN and CONGRESS STS. Save S. C. & Co. Stamps—One With Each 10c Spent.

Sample Baby Carriages Second Floor

We purchased the entire sample line of Baby Carriages of Adam Mann & Co., New York City. You save about a third.

$25 Carriages 16.50	$40 Carriages 27.50
$30 Carriages 20.00	$45 Carriages 30.00
$35 Carriages 22.00	$50 Carriages 33.00

White Enameled Wood and Reed Bassinettes—with rubber tired wheels and strong woven wire springs. Others priced up to $35. **3.95**



Lowest Prices on Holiday

Engraving

First Floor.

50 Handsome Xmas Cards, engraved from your own plate, complete with envelopes to match, for **1.25**

25 Xmas Greeting Cards, engraved in script type, including plate, and envelopes to match, **1.75**

50 Cards, engraved in script, including plate, on best quality cards, **89c**

50 Cards, engraved in solid old English on fine quality cards, including plate, Monday, at **1.39**

VERY SPECIAL!

Your monogram embossed FREE on a box of 24 sheets and 24 envelopes with 1, 2 or 3 initials in gold or colors. Paper and correspondence cards come in white and all desirable tints. While 5,000 boxes last, box, **39c**.

39c

Special Values Monday in the

Book Section

First Floor, Balcony.

The White House Cook Book. A comprehensive encyclopedia of information for the home. Facts worth knowing; bound in white oilcloth, **98c**

Webster's indexed American Dictionary, full limp leather; at **1.35**

'Billy Whiskers.' Pop. edition, by F. T. Montgomery, tomorrow, **25c**



Sale on Second Floor

Just When Every Fashionable Dresser Is Keenly Alert to Her Winter Season's Dress Needs—We Are Pleased to Announce This

Sizes for Women and Misses

Purchase of 571 Dresses

—assuring a Thanksgiving Sale Monday of tremendous importance. A sale that we believe will establish a precedent for value-giving that will long endure. A showing of dresses of rare refinement, elegance and beauty!

$30, $35 and $40 Values at 21.75

Evening Gowns, Dance Frocks, Dinner Gowns, Afternoon Dresses and Street Dresses. Early selection is suggested.

Materials:

Crepe Meteor, Charmeuse, Crepe de Chine, Chiffon, Georgette, Satin, Velveteen, Satin Combinations, Burella, Serge, and Tricotine

21.75

Styles:

The "Bustle" in its many variations. Coat models. Overskirt effects. Some draped. Every late fashion. All sizes. All the new colors for street or party wear.



Of Interest to Women Is This

Hosiery Sale

First Floor.

Women's 35c and 50c Sample Wool and Cashmere Hose; the Monarch Brand—full seamless, pair, Mon., **29c**.

Women's Pure Thread Silk Hose. Are full seamless, "Seconds" of a well known 80c advertised brand; for Monday only, the pair, priced **35c**

Women's Heavy Ribbed Black Cotton Seamless Hose; have very slight imperfections; reg. 25c, pr., **15c**.

29c **15c**

A Sale of All the Wanted

Ribbons

First Floor.

for Bags, Caps and Trimmings

Short lengths of excellent quality Moire, Taffeta, Light and Dark Dresden, Plaid, Check and Satin Stripe Hair Bow Ribbons. They're from 5 to 6 inches wide and worth 20c and 25c; Monday, yard, at **15c**

Embroidered Gold and Silver Bag Ribbons; also Dresden and Tapestry Ribbons, yd., 2.50 to **85c**

Light and Dark Dresden, Satin Taffeta and Moire Ribbons, 6 to 7 inches wide, yard, **29c**

Rice Stix Underwear!

First Floor.

—more Rice-Stix Underwear! More lots from the $30,000 purchase of Winter Underwear arriving every day. All their surplus and sample lines. The saving is about a third.



WOMEN'S 39c Heavy Peeler Color Knitted Corset Covers, and Open and Closed Pants, at **27c**

WOMEN'S 75c Dutch Neck, Short Sleeve, White Fleeced Cotton Union Suits, Monday, **59c**

WOMEN'S $1 Fine Rib'd White Cotton Fleeced, Dutch Neck, Short Sleeve Union Suits, at **75c**

1.75 — *Women's pure white fleeced cotton, Dutch neck or low neck, no sleeve Union Suits, at* — 1.25

WOMEN'S 59c White Cotton Fleeced High Neck or Dutch Neck Vests and Ankle Length Pants, at, each, **40c**

WOMEN'S $1 Heavy White Cotton Fleeced Open Tights; also Vests to match; all sizes; priced for Monday at **69c**

WOMEN'S 1.50 and $2 Vesta Mills White Worsted Wool Vests, Pants and Tights; all sizes; on sale Monday at **$1**

Boys' and girls' 1.25 heavy ribbed or flat fleeced Union Suits, Oneita and La Tosca Mills make, at **85c**

A Stirring Sale of Blouses



A really notable collection! A sale you will want to attend for economy's sake. At 2.95 you will be surprised to find such details as newest sleeve and collar effects—materials that express fashion's latest trend—and withal, thorough, careful workmanship throughout.

The lot consists of: Crepe de Chines, Georgette Crepes, Embroidered Nets, Striped Silks.

Smartly tailored, embroidered and lace trimmed. Colors: flesh, white, maize, brown, navy, black.

All sizes in the lot, 36 to 44. No mail or phone orders — no C.O.D.'s.

2.95

Early choosing is advisable. The quantity is limited and won't last long.

Second Floor



Linens for Turkey Day

Thanksgiving's fast drawing near. You can't wait much longer to attend to the preparatory matters: Cloths, Napkins and such. And they'll make fine Xmas gifts too. You won't find any better bargains than these:

First Floor.

5,000 yards 69c and 75c remnants of Table Damask, 64 ins. wide, of splendid quality. Choicest patterns, yd., **48c**

FREE—We will embroider initials, in Old English style, on cloths or napkins selling at $2 or over free of charge.

2.50 Tablecloths, hemstitched and scalloped. Made of splendid satin finish damask, at **1.98**

1,000 Lunch Cloths, hemstitched and scalloped. Very good quality, for round or square tables. Worth 1.25, **89c**

Finest Irish Linen Sets Specially Priced Monday

All are the best double damask qualities in the following patterns: All circular designs, ivy leaf, fleur de lis, poppy, chrysanthemum, rose, Louis XVI., coin, spot, shamrock, and many other beautiful patterns.

2x2 CLOTH WITH DOZ. 22-in. Napkins, reg. $20, at	2x2½ CLOTH, DOZ. 22x22-IN. Napkins, reg. $22.50, Mon., at	2x2 CLOTH, DOZ. 22x22-IN. Napkins, reg. $25, Monday at	2x2½ CLOTH, DOZ. 22x22-IN. Napkins, reg. $28, Monday at	2x2 CLOTH, DOZ. 22x22-IN. Napkins, reg. $30, Monday,
$15	**17.75**	**19.65**	**21.50**	**23.50**

2½x2½ Cloth with doz. Napkins, reg. $23, on sale Mon., at **18.50** | 2½x2½ Cloth with doz. Napkins, reg. $26, for Monday at **19.50**

White Velvet Hats at $1

"As there are only 25 dozen, they won't last 2 hours," said the buyer, because these are ordinarily worth $3 to $4. Made of white silk velvet in pretty draped turban effects, blocked hats in sailors and side roll effects, edged with beaver fur. And pretty, soft shirred hats trimmed with silk tassels, lined and ready to wear.



Second Floor

New Feather Turbans in about a dozen new styles. A very good color assortment, some trimmed with fur. For Monday at **1.45** to **3.45**

Lots of folks have wondered how we could possibly sell regular $5 and $7

Shoes at 3.95

But really there's nothing to wonder at. By an arrangement with the manufacturer we purchased all his so-called "factory rejects" of $5 to $7 shoes.

They have very slight defects, but otherwise are perfect in quality and fit. This is what you'll find:

Newest styles and color combinations — gray kid, brown calf, champagne, ivory, plain and two-tone. English walking or French heels; also French bronze and kid button and lace Shoes, for Monday at, the pair, **3.95**



Third Floor.

Infants' and Children's Vici Kid Button Shoes with wedge heels. Sizes 3 to 8, 1.50 values, Monday, at **1.15**

Drugs You Need

First Floor.

50c Pebeco Tooth Paste, Monday, **33c**
85c Pinaud's Lilac Vegetal, now at **63c**
1.05 Pinaud's Eau de Quinine for **85c**
50c Ingram's Milkweed Cream, at **29c**
50c Masco Eyebrow Color, Monday, **34c**
50c Violet Ammonia or Odocure, at **29c**
25c Norwich Tooth Paste, now at **17c**
50c Melorose Face Powder, Mon., **42c**
18c Olivilo Toilet Soap, cake at **7c**
10c Jap Rose Soap, doz., 75c; cake, **7c**
Williams' Shaving Soap, doz., **55c**
1.20 Sal Hepatica, bottle at **87c**
10c Sayman or Boudoir Floral Soap, dozen, 79c; cake at **7c**
25c Resinol or Palmer's Skin Soap at, cake, **17c**
25c Lola Castile Soap, 3 cakes, 50c; cake, **17c**
$1 Von's Rheumatic Medicine, 79c; 25c size, **17c**
10c Sponges, large size, priced for Monday at **5c**
39c Rubber Gloves, all sizes, at **19c**
98c Water Bottle or Syringe, **69c**
25c Sanitary Aprons, choice for **19c**
1.67 Syringe or Water Bottle, **97c**
65c Cotton, lb., 45c; ½ lb., 25c; ¼ lb. for **15c**
French Ivory Candlesticks, pair for **98c**
2.00 Perfect Form Shoulder braces at **1.49**
Rubber Sheeting, reg. 89c, per yard, **59c**
French Ivory Clocks, reduced to **98c**
35c Lapatic Pills, box at **29c**
50c Sloan's Liniment, bottle, **34c**
50c Syrup Figs or Castoria, **29c**
25c Brooks Baby Barley, **18c**
25c Wizard Carpet Cleaner or Unit Disinfectant, **19c**

The Thanksgiving or Christmas Gift Par Excellence—Solid Gold Diamond

Lavallieres

A Special buying occasion Monday at 3.50

First Floor.

3.50

For centuries jewelry has excelled as the appreciated gift. And not least rank lavallieres. Their delicacy, daintiness and distinctiveness cause them to be especially admired and cherished. The illustration depicts just a few of the many styles you may choose from. All solid gold and all have genuine diamonds. Priced at **3.50**

All a-glisten—a-gleam—a-glittering! Here it is:

Thanksgiving Silverware

—to please the eye—tease the appetite—supply the last essential to the success of your turkey dinner. We feature Sheffield Silver Tableware which is high grade plate on nickel silver with a burnished finish. Every piece stamped "Sheffield."

First Floor.



Sheffield plate Sandwich Tray. Fancy pierced design, **2.50**

Sheffield Plate Bread Tray. Fancy thread border, priced at **1.95**

Casseroles. Nickel plated pierced frame with 8 in. fireproof dish, **98c**

Silver plated Table Service, Stratford Silver Co.'s Charleston design. Set consists of 6 teaspoons, 6 tablespoons, 6 forks, 6 fancy knives in lined case, at **6.75**

Sheffield Plate Cheese and Cracker Dish. Fancy pierced design with handle, 10 inches wide, set, **3.95**

Nut Bowl, Mahogany finish. Nickel plated rim and metal hammer, Monday, each at **95c**

Carving Set—2 piece, stag handle, with silver plated tip. Fine quality steel knife and fork with guard, at **1.25**

Nut Sets. Nickel plated Cracker and 6 picks in box, for **19c**

Breakfast Carvers, two pieces. Silver plated handle, knife and fork in neat box; set on sale Monday for **98c**

Kit Fox Coney Trimming

First Floor.

Manchurian Wolf Skins — One hundred of these glossy black full size Skins, at, each, **3.98**

1 inch width, yd., 38c
2 inch width, yd., 79c
3 inch width, yd., 1.35
4 inch width, yd., 1.80
6 inch width, yd., 2.70
8 inch width, yd., 3.60

$5 Badger Skins, 2.48 — Full size Long Hair Pelts, desirable for capes, large collars and muffs, **2.48**

Two Muff Bed Offerings

At 1.69—Canteen and melon shapes, filled with down, fine cambric covering, lined with satin in black and brown, ruffled ends; each, **1.69**

At 98c—A good value in a regulation size melon shape bed—silk floss filling—satin lined—black, brown or gray—ruffled ends; at, each, Monday, **98c**

Medallions and Festoons

An importer's samples of French beaded and spangled medallions and festoons at ⅓ to ½ off. Exquisite multi-colored beaded effects, rich jet novelties and opalescent creations. Desirable for millinery, dress trimming, novelty bags, etc. Two lots, ea., **25c** **50c**

All Ready for Mr. Turkey Gobbler?

Everything ship-shape? Have you got the pots and pans and broilers and "what-nots?" Nothing forgotten that will tend to increase comfort, coziness convenience?

Fourth Floor



GENUINE Lisk self-basting Roasting Pans with inside tray. Priced as follows:
No. 1, holds 8 lbs., **2.19**
No. 2, holds 12 lbs., **2.25**
No. 3, holds 16 lbs., **2.75**



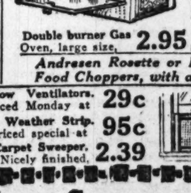
Sheet steel Double Roasting Pan. Self basting. 11x16 at 53c; 12x18, Monday, priced at **65c**



Portable Grate, wood, or coal, **3.69**



Genuine Dunlap Egg Heater and Cream Whip at **85c**



Double burner Gas Oven, large size, **2.95**



Savory blue enameled glazed Roasting Pans—self basting and browning. Hold 10 lb. roast or fowl, Monday at **1.39**

Andresen Rosette or Patty Irons, at 89c. Food Choppers, with assorted knives, 79c.



Bellaire blue steel enameled Roasting Pan. White lined. Holds 9 lb. roast or fowl, 1.59; for 15 lb. roast or fowl, at **1.79**

Genuine Wear Ever Berlin Kettles with cover. 4 qt. size, reg. 1.75, at 1.45; 6 quart size, reg. 2.15, Monday **1.65**

Fireproof Casseroles brass, nickel pl. frame, **1.19**



Gold Coin Shaking and duplex grate, nickel trimmings and dome. Reg. $3.50, **29.95**



6 lg. rolls high grade Cameo crepe Toilet Paper, **25c**



Fruit Press or Potato Ricer, Monday, **29c**

Base Burners.

Continental Window Ventilators. As illustrated, priced Monday at **29c**

Wood and rubber Weather Strip. 100 feet Monday priced special at **95c**

Genuine Bissel's Carpet Sweeper. All bristle brush. Nicely finished, **2.39**

Here's Where You Save on Thanksgiving Groceries!

Fifth Floor

Cal. Evap. Yel. Crawfd. Peeled Peaches or fancy Santa Clara Prunes, extra choice 2qc quality, 3 lbs. for 65c; per lb., **22c**

Hazel, R. & R., or Gordon's & Dilworth's Plum Pudding, 2 lb. can, 58c; 1 lb. can, at **30c**

OUR CREOLE BLEND COFFEE, 40c QUALITY, OLD GOVT. JAVA OR OUR GUADARALI BLEND, 6 LBS., 1.95; 3 LBS., 1.; 1 LB. FOR **35c**

Gran-Sugar with grocery order of 1.50 or over (flour, soaps, fresh fruits, meats and vegs. not included), **39c**

Old Time Buckwheat Flour or Self Rising Buckwheat or Pancake Flour in 5 lb. sacks, pkg., **45c**

Hazel Pure Maple Sap, ½ gal. can, 1.35; quart can for **63c**

Hazel Yel. Cling Peaches, Cal. Apricots or Hazel Bartlett Pears in extra heavy syrup, reg. 31c can, 6 cans, 1.75; can, at **30c**

GOLD MEDAL OR NEW CENTURY FLOUR

With grocery order of 2.00, ⅛ bbl. sack, **3.10**

With grocery order of 1.00, ¼ bbl. sack, **1.55**

(Sugar, soaps, butterine, P. F., meats and veg. not included.)

10 Bars Amer. Fam. or Marshall's Fam. Soap—with 1.50 grocery order—sugar, flour, meats, butterine and veg. not included, **44c**

Imported Bordeaux Walnut Meats, reg. 75c lb., the pound, **69c**

Hazel Red Ripe Tomatoes, solid packed, or York State Dark Green Spinach, 3 lb. can, 6 cans for **25c**

Swift's Premium or Monkey's Special Butterine, lb. drum, 1.75; lb. at **35c**

ALL CHOICE TEAS SELLING AT 60C LB., INCL. CEYLONS, GUNPOWDER AND NEW CROP JAPANS, 3 LBS., 2.25; 3 LBS., 1.55; LB., **52c**

20 bars Kirk's white Flake Soap, 20 Galvanic or Peet's white Crystal Soap, with 1.00 order of tea, coffee or cocoa or Hazel Old Style Mixed Meat in two lb. glass jars, reg. 35c, 2 jars, **88c**; 1lb. jar at **32c**

Faris or Hazel Sweet Sugar Corn, Hazel Melting Sugar Peas, or Hazel Tiny Stringless Beans, 6 cans, 1.25; per can, **21c**

Milford Golden Pumpkin or Reber's Pearl Hominy in Milk, Monday, can, **15c**

Hazel Cal. Marmalade, Mex. pure Fruit Preserves, Rasp., Straw. and Cherry or Hazel Salad Dressing, reg. 30c, 6 jars, 1.65; jar, **28c**

Hazel R. & R. Hams—the finest quality in smoked meat that's possible to be produced—10 to 12 lb. average, pound at **30½c**

Hazel Bacon Squares, cannot be surpassed for quality and flavor, Monday, pound, at **45c**

Loin Lamb Chops from the finest spring lamb, lb., **32c**

Pickled Spareribs, sugar cured, all half lbs., lb. at **19c**

Pickled Pork Shoulders—sweet pickled, priced Monday, lb. at **26c**

Pickled Beef Tongues, to 4½ lb. average, Monday, lb. at **28c**

Round Steak—excellent quality, the pound, **25c**

White Fish and Trout—fresh caught, lb., **12c**

SPECIAL! *A Mammoth 600 lb. Cheese (well aged, made from the finest and richest cream), per pound, specially priced at* **40c**

Louisiana Head Rice, 5 lbs., 48c

Del. Monte or Natural-Seed Raisins, 2 15-oz. pkgs., **17c**

Old Monk Olive Oil, qt. can, 1.25; pt., 65c; ½ pt. can, **35c**

Fancy Mixed Nuts, a choice mixture, soft shelled almonds or Texas Pecans, 4 lbs., 1.85; Monday at the pound, **25c**

Fruit Loaf Cakes—assorted icings; regularly 25c, each **18c**

Assorted Rolls, sweet, French, bran or rye, doz. for 15c.

Butter Sponge Cakes, Monday, each, 15c

IMPORTED CANDIED Lemon or Orange Peel, lb., 25c; Candied Citron, lb., **35c**

Mich. Sweet Cider, No. 10 can, 75c; qt. can, **15c**

Fresh Bread, rye, graham, potato, 6 lvs., **35c**

PINK IDAHO POTATOES — THE FINEST GROWN—BUSHEL SACK, AT **1.89**

Fancy Kieffer Pears, bu. basket, at **89c**

Extra fancy Jonathan Apples, box, **2.09**

Fancy large Onions, Monday, 10 lbs., **35c**

Michigan Potatoes, bushel sack, **1.70**

Extra charge 15c for each Potato Sack—Returnable.

Fancy Sweet Potatoes, 10 lbs. for **33c**

Canadian Rutabagas, 25 lb. sack for **39c**

Fancy Sweet Valencia Oranges, dz., **33c**

Juicy Florida Grapefruit, dozen at **49c**

Glove Season's Here



First Floor.

Women's Overseam Lambskin Gloves in black and white and washable Cape in ivory and white, reg. 1.50 and $2, pair, Monday, **1.05**

Men's Cape Gloves of fine quality and pique seam sewn. Come in tan only, all sizes, regularly 2.00, for Monday, priced at **1.69**

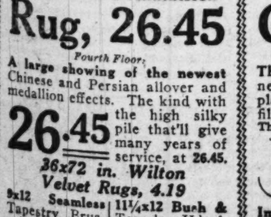
Misses' 60c All Wool Double Mittens, in black, red and brown; "2nds"; 40c.

Women's $1 Milanaise and Tricot Silk Gloves, two clasp, black, white, and colors, **58c**

Men's Knitted Gloves. Are all wool—in black only. "Seconds" of 85c grade pair, **60c**

"Don't take a big space for this ad" on

White Velvet Hats at $1



Second Floor

All-Wool Blankets

Second Floor.

Cotton Blankets, 10-4 size, white, gray or tan, pair, **1.39**

Cotton Blankets, 11-4 size, white, gray or tan, pair, **1.69**

Cotton Blankets, 11-4 size, white, gray or tan, pair, **1.98**

Cotton Blankets, 11-4 size, white, gray or tan, pair, **2.25**

Cotton Blankets, 11-4 size, white, gray or tan, pair, **2.48**

Cotton Blankets, 11-4 size, white, gray or tan, pair, **2.98**

Cotton Blankets, 11-4 size, white, gray or tan, pair, **3.48**

Cotton Blankets, 11-4 size, white, gray or tan, pair, **3.98**

Cotton Blankets, 11-4 size, white, gray or tan, pair, **4.48**

Cotton Blankets, 11-4 size, white, gray or tan, pair, **4.98**

Cotton Blankets, 11-4 size, white, gray or tan, pair, **5.48**

Cotton Blankets, 11-4 size, white, gray or tan, pair, **5.98**

Cotton Blankets, 11-4 size, white, gray or tan, pair, **6.48**

Cotton Blankets, 11-4 size, white, gray or tan, pair, **6.98**

Cotton Blankets, 11-4 size, white, gray or tan, pair, **7.48**

Cotton Blankets, 11-4 size, white, gray or tan, pair, **7.98**

Cotton Blankets, 11-4 size, white, gray or tan, pair, **8.48**

Cotton Blankets, 11-4 size, white, gray or tan, pair, **8.98**

Cotton Blankets, 11-4 size, white, gray or tan, pair, **9.48**

Cotton Blankets, 11-4 size, white, gray or tan, pair, **9.98**

Cotton Blankets, 11-4 size, white, gray or tan, pair, **10.48**

Cotton Blankets, 11-4 size, white, gray or tan, pair, **10.98**

Cotton Blankets, 11-4 size, white, gray or tan, pair, **11.48**

Cotton Blankets, 11-4 size, white, gray or tan, pair, **11.98**

Cotton Blankets, 11-4 size, white, gray or tan, pair, **12.48**

Cotton Blankets, 11-4 size, white, gray or tan, pair, **12.98**

Cotton Blankets, 11-4 size, white, gray or tan, pair, **13.48**

Cotton Blankets, 11-4 size, white, gray or tan, pair, **13.98**

Cotton Blankets, 11-4 size, white, gray or tan, pair, **14.48**

Cotton Blankets, 11-4 size, white, gray or tan, pair, **14.98**

Cotton Blankets, 11-4 size, white, gray or tan, pair, **15.48**

Cotton Blankets, 11-4 size, white, gray or tan, pair, **15.98**

Cotton Blankets, 11-4 size, white, gray or tan, pair, **16.48**

Cotton Blankets, 11-4 size, white, gray or tan, pair, **16.98**

Cotton Blankets, 11-4 size, white, gray or tan, pair, **17.48**

Cotton Blankets, 11-4 size, white, gray or tan, pair, **17.98**

Cotton Blankets, 11-4 size, white, gray or tan, pair, **18.48**

Cotton Blankets, 11-4 size, white, gray or tan, pair, **18.98**

Cotton Blankets, 11-4 size, white, gray or tan, pair, **19.48**

Cotton Blankets, 11-4 size, white, gray or tan, pair, **19.98**

Cotton Blankets, 11-4 size, white, gray or tan, pair, **20.48**

Cotton Blankets, 11-4 size, white, gray or tan, pair, **20.98**

Cotton Blankets, 11-4 size, white, gray or tan, pair, **21.48**

Cotton Blankets, 11-4 size, white, gray or tan, pair, **21.98**

Cotton Blankets, 11-4 size, white, gray or tan, pair, **22.48**

Cotton Blankets, 11-4 size, white, gray or tan, pair, **22.98**

Cotton Blankets, 11-4 size, white, gray or tan, pair, **23.48**

Cotton Blankets, 11-4 size, white, gray or tan, pair, **23.98**

Cotton Blankets, 11-4 size, white, gray or tan, pair, **24.48**

Cotton Blankets, 11-4 size, white, gray or tan, pair, **24.98**

Cotton Blankets, 11-4 size, white, gray or tan, pair, **25.48**

Cotton Blankets, 11-4 size, white, gray or tan, pair, **25.98**

Cotton Blankets, 11-4 size, white, gray or tan, pair, **26.48**

Cotton Blankets, 11-4 size, white, gray or tan, pair, **26.98**

Cotton Blankets, 11-4 size, white, gray or tan, pair, **27.48**

Cotton Blankets, 11-4 size, white, gray or tan, pair, **27.98**

Cotton Blankets, 11-4 size, white, gray or tan, pair, **28.48**

Cotton Blankets, 11-4 size, white, gray or tan, pair, **28.98**

Cotton Blankets, 11-4 size, white, gray or tan, pair, **29.48**

Cotton Blankets, 11-4 size, white, gray or tan, pair, **29.98**

Cotton Blankets, 11-4 size, white, gray or tan, pair, **30.48**

Cotton Blankets, 11-4 size, white, gray or tan, pair, **30.98**

Cotton Blankets, 11-4 size, white, gray or tan, pair, **31.48**

Cotton Blankets, 11-4 size, white, gray or tan, pair, **31.98**

Cotton Blankets, 11-4 size, white, gray or tan, pair, **32.48**

Cotton Blankets, 11-4 size, white, gray or tan, pair, **32.98**

Cotton Blankets, 11-4 size, white, gray or tan, pair, **33.48**

Cotton Blankets, 11-4 size, white, gray or tan, pair, **33.98**

Cotton Blankets, 11-4 size, white, gray or tan, pair, **34.48**

Cotton Blankets, 11-4 size, white, gray or tan, pair, **34.98**

Cotton Blankets, 11-4 size, white, gray or tan, pair, **35.48**

Cotton Blankets, 11-4 size, white, gray or tan, pair, **35.98**

Cotton Blankets, 11-4 size, white, gray or tan, pair, **36.48**

Cotton Blankets, 11-4 size, white, gray or tan, pair, **36.98**

Cotton Blankets, 11-4 size, white, gray or tan, pair, **37.48**

Cotton Blankets, 11-4 size, white, gray or tan, pair, **37.98**

Cotton Blankets, 11-4 size, white, gray or tan, pair, **38.48**

Cotton Blankets, 11-4 size, white, gray or tan, pair, **38.98**

Cotton Blankets, 11-4 size, white, gray or tan, pair, **39.48**

Cotton Blankets, 11-4 size, white, gray or tan, pair, **39.98**

Cotton Blankets, 11-4 size, white, gray or tan, pair, **40.48**

Cotton Blankets, 11-4 size, white, gray or tan, pair, **40.98**

Cotton Blankets, 11-4 size, white, gray or tan, pair, **41.48**

Cotton Blankets, 11-4 size, white, gray or tan, pair, **41.98**

Cotton Blankets, 11-4 size, white, gray or tan, pair, **42.48**

Cotton Blankets, 11-4 size, white, gray or tan, pair, **42.98**

Cotton Blankets, 11-4 size, white, gray or tan, pair, **43.48**

Cotton Blankets, 11-4 size, white, gray or tan, pair, **43.98**

Cotton Blankets, 11-4 size, white, gray or tan, pair, **44.48**

Cotton Blankets, 11-4 size, white, gray or tan, pair, **44.98**

Cotton Blankets, 11-4 size, white, gray or tan, pair, **45.48**

Cotton Blankets, 11-4 size, white, gray or tan, pair, **45.98**

Cotton Blankets, 11-4 size, white, gray or tan, pair, **46.48**

Cotton Blankets, 11-4 size, white, gray or tan, pair, **46.98**

Cotton Blankets, 11-4 size, white, gray or tan, pair, **47.48**

Cotton Blankets, 11-4 size, white, gray or tan, pair, **47.98**

Cotton Blankets, 11-4 size, white, gray or tan, pair, **48.48**

Cotton Blankets, 11-4 size, white, gray or tan, pair, **48.98**

Cotton Blankets, 11-4 size, white, gray or tan, pair, **49.48**

Cotton Blankets, 11-4 size, white, gray or tan, pair, **49.98**

Cotton Blankets, 11-4 size, white, gray or tan, pair, **50.48**

Cotton Blankets, 11-4 size, white, gray or tan, pair, **50.98**

Cotton Blankets, 11-4 size, white, gray or tan, pair, **51.48**

Cotton Blankets, 11-4 size, white, gray or tan, pair, **51.98**

Cotton Blankets, 11-4 size, white, gray or tan, pair, **52.48**

Cotton Blankets, 11-4 size, white, gray or tan, pair, **52.98**

Cotton Blankets, 11-4 size, white, gray or tan, pair, **53.48**

Cotton Blankets, 11-4 size, white, gray or tan, pair, **53.98**

Cotton Blankets, 11-4 size, white, gray or tan, pair, **54.48**

Cotton Blankets, 11-4 size, white, gray or tan, pair, **54.98**

Cotton Blankets, 11-4 size, white, gray or tan, pair, **55.48**

Cotton Blankets, 11-4 size, white, gray or tan, pair, **55.98**

Cotton Blankets, 11-4 size, white, gray or tan, pair, **56.48**

Cotton Blankets, 11-4 size, white, gray or tan, pair, **56.98**

Cotton Blankets, 11-4 size, white, gray or tan, pair, **57.48**

Cotton Blankets, 11-4 size, white, gray or tan, pair, **57.98**

Cotton Blankets, 11-4 size, white, gray or tan, pair, **58.48**

Cotton Blankets, 11-4 size, white, gray or tan, pair, **58.98**

Cotton Blankets, 11-4 size, white, gray or tan, pair, **59.48**

Cotton Blankets, 11-4 size, white, gray or tan, pair, **59.98**

Cotton Blankets, 11-4 size, white, gray or tan, pair, **60.48**

Cotton Blankets, 11-4 size, white, gray or tan, pair, **60.98**

Cotton Blankets, 11-4 size, white, gray or tan, pair, **61.48**

Cotton Blankets, 11-4 size, white, gray or tan, pair, **61.98**

Cotton Blankets, 11-4 size, white, gray or tan, pair, **62.48**

Cotton Blankets, 11-4 size, white, gray or tan, pair, **62.98**

Cotton Blankets, 11-4 size, white, gray or tan, pair, **63.48**

Cotton Blankets, 11-4 size, white, gray or tan, pair, **63.98**

Cotton Blankets, 11-4 size, white, gray or tan, pair, **64.48**

Cotton Blankets, 11-4 size, white, gray or tan, pair, **64.98**

Cotton Blankets, 11-4 size, white, gray or tan, pair, **65.48**

Cotton Blankets, 11-4 size, white, gray or tan, pair, **65.98**

Cotton Blankets, 11-4 size, white, gray or tan, pair, **66.48**

Cotton Blankets, 11-4 size, white, gray or tan, pair, **66.98**

Cotton Blankets, 11-4 size, white, gray or tan, pair, **67.48**

Cotton Blankets, 11-4 size, white, gray or tan, pair, **67.98**

Cotton Blankets, 11-4 size, white, gray or tan, pair, **68.48**

Cotton Blankets, 11-4 size, white, gray or tan, pair, **68.98**

Cotton Blankets, 11-4 size, white, gray or tan, pair, **69.48**

Cotton Blankets, 11-4 size, white, gray or tan, pair, **69.98**

Cotton Blankets, 11-4 size, white, gray or tan, pair, **70.48**

Cotton Blankets, 11-4 size, white, gray or tan, pair, **70.98**

Cotton Blankets, 11-4 size, white, gray or tan, pair, **71.48**

Cotton Blankets, 11-4 size, white, gray or tan, pair, **71.98**

Cotton Blankets, 11-4 size, white, gray or tan, pair, **72.48**

Cotton Blankets, 11-4 size, white, gray or tan, pair, **72.98**

Cotton Blankets, 11-4 size, white, gray or tan, pair, **73.48**

Cotton Blankets, 11-4 size, white, gray or tan, pair, **73.98**

Cotton Blankets, 11-4 size, white, gray or tan, pair, **74.48**

Cotton Blankets, 11-4 size, white, gray or tan, pair, **74.98**

Cotton Blankets, 11-4 size, white, gray or tan, pair, **75.48**

Cotton Blankets, 11-4 size, white, gray or tan, pair, **75.98**

Cotton Blankets, 11-4 size, white, gray or tan, pair, **76.48**

Cotton Blankets, 11-4 size, white, gray or tan, pair, **76.98**

Cotton Blankets, 11-4 size, white, gray or tan, pair, **77.48**

Cotton Blankets, 11-4 size, white, gray or tan, pair, **77.98**

Cotton Blankets, 11-4 size, white, gray or tan, pair, **78.48**

Cotton Blankets, 11-4 size, white, gray or tan, pair, **78.98**

Cotton Blankets, 11-4 size, white, gray or tan, pair, **79.48**

Cotton Blankets, 11-4 size, white, gray or tan, pair, **79.98**

Cotton Blankets, 11-4 size, white, gray or tan, pair, **80.48**

Cotton Blankets, 11-4 size, white, gray or tan, pair, **80.98**

Cotton Blankets, 11-4 size, white, gray or tan, pair, **81.48**

Cotton Blankets, 11-4 size, white, gray or tan, pair, **81.98**

Cotton Blankets, 11-4 size, white, gray or tan, pair, **82.48**

Cotton Blankets, 11-4 size, white, gray or tan, pair, **82.98**

Cotton Blankets, 11-4 size, white, gray or tan, pair, **83.48**

Cotton Blankets, 11-4 size, white, gray or tan, pair, **83.98**

Cotton Blankets, 11-4 size, white, gray or tan, pair, **84.48**

Cotton Blankets, 11-4 size, white, gray or tan, pair, **84.98**

Cotton Blankets, 11-4 size, white, gray or tan, pair, **85.48**

Cotton Blankets, 11-4 size, white, gray or tan, pair, **85.98**

Cotton Blankets, 11-4 size, white, gray or tan, pair, **86.48**

Cotton Blankets, 11-4 size, white, gray or tan, pair, **86.98**

Cotton Blankets, 11-4 size, white, gray or tan, pair, **87.48**

Cotton Blankets, 11-4 size, white, gray or tan, pair, **87.98**

Cotton Blankets, 11-4 size, white, gray or tan, pair, **88.48**

Cotton Blankets, 11-4 size, white, gray or tan, pair, **88.98**

Cotton Blankets, 11-4 size, white, gray or tan, pair, **89.48**

Cotton Blankets, 11-4 size, white, gray or tan, pair, **89.98**

Cotton Blankets, 11-4 size, white, gray or tan, pair, **90.48**

Cotton Blankets, 11-4 size, white, gray or tan, pair, **90.98**

Cotton Blankets, 11-4 size, white, gray or tan, pair, **91.48**

Cotton Blankets, 11-4 size, white, gray or tan, pair, **91.98**

Cotton Blankets, 11-4 size, white, gray or tan, pair, **92.48**

Cotton Blankets, 11-4 size, white, gray or tan, pair, **92.98**

Cotton Blankets, 11-4 size, white, gray or tan, pair, **93.48**

Cotton Blankets, 11-4 size, white, gray or tan, pair, **93.98**

Cotton Blankets, 11-4 size, white, gray or tan, pair, **94.48**

Cotton Blankets, 11-4 size, white, gray or tan, pair, **94.98**

Cotton Blankets, 11-4 size, white, gray or tan, pair, **95.48**

Cotton Blankets, 11-4 size, white, gray or tan, pair, **95.98**

Cotton Blankets, 11-4 size, white, gray or tan, pair, **96.48**

Cotton Blankets, 11-4 size, white, gray or tan, pair, **96.98**

Cotton Blankets, 11-4 size, white, gray or tan, pair

The Chicago Tribune.

THE WORLD'S GREATEST NEWSPAPER.

THE TRIBUNE COMPANY, PUBLISHER.

FOUNDED JUNE 10, 1847.

ENTERED AS SECOND CLASS MATTER AUG. 8, 1906, AT THE POSTOFFICE AT CHICAGO, ILL., UNDER ACT OF MARCH 3, 1879.

All unsolicited articles, manuscripts, letters, and pictures sent to "The Tribune" are sent at the owner's risk, and The Tribune company expressly repudiates any liability or responsibility for their safe custody or return.

SUNDAY, NOVEMBER 18, 1917.

"Our country! In her intercourse with foreign nations may she always be in the right; but our country, right or wrong."
—Stephen Decatur.

THE WAR AND AFTER.

Comprehensive perception of the war reveals it as a preliminary to the accomplishment of a purpose rather than as the accomplishment. There is an opinion prevailing among intellectuals that mankind is now endeavoring to reach a safer basis of international relations and that it can do so only by overthrowing a malignant caste established in central Europe.

With this caste disposed of and the peoples dominated by it released, the world then would be ready to accept an agreement for the maintenance of order, the preservation of peace, and the protection of all peoples in their orderly lives.

This opinion regards the war as a consequential part of a malevolent and destructive phenomenon arising in Prussia. This phenomenon, we are to assume, revealed itself contrary to the general trend of the world and was powerful enough to disrupt the world.

When the malignant forces released by the phenomenon of Prussian militarism have been reduced and their power taken away, the German people and the other people of the central alliance, escaping from a bondage of ideas and a prison of emotions, getting out from under the corrupting influences of a caste whose power was derived from them, will submit gladly to the better order of international relations which will be maintained by agreements, courts, international police, or any other mechanism found workable.

If these ideas are to prevail in the United States, then this war may be regarded as the end of an endeavor. It is not necessary to look beyond it. It is not necessary to prepare for the future. The war is not a preliminary. Its experiences have no value as guides for the future. It is complete in itself. Its mistakes are its own and have no relation to other enterprises in which the United States will be involved later. It teaches, then, no lessons of more than immediate significance. It indicates no need to be met in domestic legislation or administration.

Against this theory and against this estimate of prospects we insist that they make a national policy of a speculation having no support in human experience. They insist that an idealized prospect shall be accepted as a dependable prospect, and that this prospect shall be the controlling factor in the guidance of the nation.

We insist that no such procedure is safe and that a nation cannot trust its future to the hope that events which it cannot control will agree with ideas of what they ought to be.

The only thing that the United States has firmly within its own control is the development and maintenance of its own strength. If it does develop and maintain its strength it is safe, dignified, and prosperous and there can be no question about it.

For the purpose of this rational theory, which has all the support of human experience, the war can be regarded only as a preliminary. We assume that national impulses, however chastened they may be by the war, will remain what they have been.

The forms of national expression, however modified they may be temporarily by the war, will be found again after national recovery. People, individually and collectively, will be thinking, acting, hoping, emotionalizing, working, and dreaming about the same fifty years from now as they were fifty years ago.

The changes in the essentials of thought, action, and emotion will be imperceptible. The changes in individual and national expression will be imperceptible. Fifty years from now a world just such as this one will be guided and controlled by the same general ideas.

If that be accepted as the rational prospect, then every lesson taught by American experience in this war should be cherished as a dearly purchased warning of what to avoid. If our lack of military strength has brought terrible suffering to this generation, the lack of military strength will bring terrible suffering to another generation.

If we could not control, by our peaceable intent, the attitude of Germany towards us in this generation, another generation will be unable to control, by its peaceful intent, the attitude of another powerful nation towards it.

If the war results, for the United States, merely in the overthrow of one military power and in the temporary relief of a nonmilitary nation from such dangers, it will have had no permanent result worthy of the sacrifices made.

It is wholly within the power of the United States to make its sacrifices effective. The American people do not have to depend upon any probable event or alien influence. If the war in giving them victory also gives them an adequate army and navy they have won for the future.

Public opinion developing along this rational line, insisting that the reasonable prospects of the United States determine the action of the United States, will obtain from congress the legislation needed to make the war a wholly successful preliminary to the complete establishment of the United States in security and honor.

Without this legislation the war will prove a preliminary which had no substantial result. This is the given opportunity and congress will have the power.

If the opportunity be wasted now we are certain that it will not offer itself effectively for many years. That is the reason for insistence now upon the comprehensive perception of the war, for insistence upon a correction of public opinion and for insistence upon congressional action which will give, among other things, universal service.

THE WOULD-BE AVIATOR.

Edgar Lee Hay, who tried for the aviation corps, flunked, and will try again, is not a college graduate. Not being a college graduate, he faced an examination "akin to a third degree and the Spanish inquisition." He was expected to know internal combustion engines, dihedral angles, the difference between a generator and a magneto, between tractor and pusher types of airplanes, and between four cycle and two cycle motors, despite the official assertion that "consideration will be given to the applicant's intelligence, his business or other training, travel, home study, athletic activity, and military training."

Young Hay comes from Newark, N. J. He passed the physical examination without a bump, but was surprised at the questions propounded at the mental examination. The aviation corps advertises for "men of daring, men of ability, men with clear heads, men with keen eyes," between the ages of 19 and 30, "preferably under 25," who "must be able to pass a stringent examination covering eyes, ears, heart, lungs, and sense of balance," and who possess a college education or its equivalent. What constitutes the equivalent of a college education? Minute technical knowledge? Acquaintanceship with internal combustion, dihedrals, generators, magnetos, tractors, pushers, four cycle motors, and two cycle motors? Young Hay is not furious. He has sat down in Newark, N. J., to acquire "the equivalent of a college education." Meanwhile he warns noncollegians what they are up against if they try for the aviation corps.

We think Mr. Hay would pursue his studies to better advantage inside the aviation corps than outside it. We regret that he was not accepted. While the warning he has given out may temporarily discourage noncollegians, we believe that it will serve a useful purpose by enabling the officers in charge of examinations to see that the object to be sought is not the exclusion of good men, but their acceptance. The sooner they are accepted and given an opportunity to acquire technical erudition under official instructors, the better for the men, the better for the service, and the better for America.

THE FRENCH INVASION OF AMERICA.

M. Jacques Copeau, who is about to open a French theater in New York, has been sent over for that purpose by the French minister of foreign affairs. Several of his actors have been released from the trenches by special orders from the French government so that they may perform in America. Equally official is the coming of Denys Amiel, who edits New France, and of Pierre de Laneux, French poet. Meanwhile French influence has seconded the founding of Les Amities Françaises, a society devoted to the furtherance of French commercial interests in America, and the recently organized Cercle des Amis de la France.

It is not only the captured Zeppelin that gives away German secrets. The far more important secret of "peaceful penetration" is now common property. In the light of subsequent developments the world realizes what Prince Henry's visit meant, what the Germanic museum at Harvard meant, what exchange professorships meant. Two can play at that game, France as well as Germany, though how different the French purpose from the German! France wants trade and the good will that fosters trade. Germany was seeking to undermine American sovereignty and to divide before conquering.

We welcome the French invasion of America. Indeed, we find it in our hearts to hope that after the war the French people will consent to court us by exchanging children. It is a charming French custom. A French family sends a child abroad and takes a child from a foreign family in exchange. Language study is one object. Another is international friendship. The French child, we hope, would return to France with a real love for America. The American child would return to America with a real love for France. One of the most illuminative comments on the war is contained in the figures representing the exchange of children between France and Germany. During the year 1913 France sent more children to Germany than ever before.

The French invasion of America has a confessedly commercial aim. So be it. An American invasion of France should be our answer. Military activities will do much. They should be backed up with an intellectual campaign definitely designed to foster trade. After the war commercial and industrial France will have to be modernized. Strangely old fashioned it has been. We talk of the "clever" French, and in technical matters they are cleverness personified, but in practical matters they are anywhere from ten to twenty years behind the times. They will need American devices, American system, American facilities. They will need them wholesale. The sooner Columbia gets on the right side of Marianne the more money there will be in Columbia's pocket.

Editorial of the Day

RAILWAYS AND THE GOVERNMENT.

[From the St. Louis Globe-Democrat.]

The prompt denial of official responsibility for the startling statement from Washington that the government contemplates acquiring the railways is gratifying. There is one great obstable to government ownership of railways at this time which is apparent to everybody. The nation's war debt will soon reach staggering proportions without assuming the value of the railways as a government liability. But there is nothing in the situation to necessitate such a change even if it were financially feasible. The service rendered by the railways under central management has been remarkably efficient.

The country would be happy if it knew that all the regular governmental functions in connection with the war were being as well performed. The showing of increased railway business with only a slight increase in equipment is a striking illustration of the value of pooling under governmental regulation. It is hoped that the demonstration will result in the railways, regulated as to service, equipment, rates, and capitalization by the government, being exempted from the Sherman act, designed to curb unregulated private enterprises.

The only distressing feature of the present arrangement is the fact that the cost of operation is mounting faster than gross earnings. The government has recognised higher costs in everything except transportation. It has let general contracts based on costs indefensible except for unsettled prices. But it holds the railways to fixed rates based on past conditions. There is no way by which the railroads can escape their increased costs. Since they cannot shift them, they face alarming prospects.

In England the railways keep no track of government business, but the government pays them enough to make their net earnings equal what they were before the war. The roads are run under central management, much as they are here. The relief our railways have sought from the interstate commerce commission has been allowed only in part, the decision being based on hopes that have not materialized.

A new petition is to be made to a commission containing new members unfamiliar with conditions. If the relief is not granted it will devolve on the government to give the railways treatment similar to that accorded contractors.

LA MARQUISE DE FONTENOY

[Copyright: 1917: By the Brentwood company.]



FROM Switzerland it has become known that ex-Queen Sophia of Greece has recently made, in the strictest incognito and under circumstances of the utmost secrecy, a visit to her brother, the kaiser, at Berlin. The reason for this secrecy is that her husband, King Constantine, is still in receipt of a pension from France and Great Britain.

When William of Denmark was elected ruler of Greece as King George in 1863 the protecting powers, namely, Great Britain, France, and Russia, all alike interested in his welfare and in that of Greece, to whose independence they had so largely contributed, each undertook to furnish him with a sum of $20,000 a year in order to supplement his civil list. He likewise obtained from them an undertaking that in the event of his dethronement they would jointly pay him an annuity of $100,000 a year for the remainder of his life. At that time he was a younger son of perhaps the poorest monarch of Europe, namely, Christian IX. of Denmark.

The protecting powers, namely, France, Great Britain, and Russia, were under no obligation to continue to King Constantine the arrangement which they had made in 1863 with his father and which had lapsed with the latter's assassination. But largely through the influence of ex-Emperor Nicholas in Paris and in London the three governments consented to continue the allowance.

Of course the latter came to an end as far as Russia was concerned with the overthrow of ex-Czar Nicholas, and there has been no disposition to renew it by the provisional governments at Petrograd, which have in turn publicly expressed their pronounced disapproval of the intervention of the entente powers in Greece and the elevation to the throne of young King Alexander. They were of the opinion that the dynasty should not have been allowed to remain and that Greece should have become a republic.

Great Britain and France, however, although Constantine was in a state of virtual war against them, went on paying his annuity until his abdication, and in spite of the fact that they were under no obligation to do so, yet they both agreed to pay him during his good behavior the annuity of $100,000 a year that they had promised to give the late King George, their most loyal friend, in the event of the loss of his crown. The taxpayers of England and France are therefore now being mulcted to the tune of $50,000 a year from each country for the maintenance of ex-King Constantine.

Constant communication, however, is maintained between the royal Greek couple in Switzerland and the kaiser through King Constantine's principal secretary, confidant, and former minister of state, George von Streit, who makes weekly trips to Berlin. As indicated by his name, which is the German word for "strife," he is a hyphenated Greek; that is to say, he is a member of an old family of the kingdom of Saxony, and his grandfather was an officer of the Saxon army who volunteered for service in the Greek army when the Bavarian Prince Otho was elected king of the Hellenes.



His father, Stephen von Streit, was one of the most eminent professors of the University of Athens, occupying the chair of political economy, which he resigned in order to become governor of the National Bank of Greece, and then minister of finance, while in 1897 he acted as the plenopotentiary of his government in the negotiations with the great powers for the settlement of Greece's national debt.

George von Streit, his son, is now about 50 years of age, was born at Patras, but was educated entirely in Germany, being a fellow student of ex-King Constantine at the German University of Heidelberg. On his return to Greece he was elected to his father's chair of professor of political economy at the University of Athens, and was for several years the chief counsel of the Greek department of foreign affairs. He will be remembered by Americans present at the last peace congress of The Hague as the second delegate of the Hellenic government. He is married to a daughter of the late Karatheodory Pasha, who was for many years Turkish governor general and Prince of Samos, and afterward Ottoman ambassador in London.

George von Streit was for a time Greek envoy at Vienna, and after the first Balkan war accompanied Venizelos to London in order to attend the conference of the great powers for the settlement of the southeastern question. Subsequently he became minister of foreign affairs in the Venizelos cabinet, but resigned after the English, at the outset of their naval attempt to force the Dardanelles, in the early spring of 1915, had occupied the Ægean islands of Tenedos and Imbros.

To the long list of British peers who have lost their only sons in the present war must now be added the name of Lord Buxton, the governor general of South Africa. For his only boy, young Denis Buxton, fell at the front in France on the 9th of October last, as a second lieutenant of the Coldstream guards, to which regiment he was gazetted a year ago. He would have attained his twentieth birthday today.

Lord Buxton was formerly president of the government board of trade, which is the official title of the minister of commerce in England. He was also postmaster general, and was raised to the peerage as a viscount on being appointed governor general of South Africa.

The Buxtons are an Essex family, the members of which have played an important rôle during the last 300 years, notably the first baronet of the line, Sir Thomas Fowell Buxton, who was one of the leaders of the slavery abolition movement in England, and also the prison reform agitation, in conjunction with his sister-in-law, Elizabeth Fry, an agitation which spread all over Europe and America, and which brought about a wonderful improvement in the treatment of both prisoners and lunatics.



The present head of the family, Sir Thomas Powell Buxton, fourth baronet of his line, has for a number of years past been the very active president of the British and Foreign Anti-Slavery society.

The Buxtons derive their great wealth from banking, and especially from brewing, being identified with the great firms of Truman, Hanbury, Buxton & Co., and also with that of Barclays, Ltd. They are all disposed to be evangelical and straight laced, haunt the Athanaeum in London rather than the Turf club, and while intellectual, lack imagination, and are deficient in any sense of humor.

How to Keep Well. By Dr. W. A. Evans.

Questions pertinent to hygiene, sanitation, and prevention of disease, of matters of general interest, will be answered in this column. Where space will not permit or the subject is not suitable, letters will be personally answered, subject to proper limitations and where a stamped, addressed envelope is inclosed. Dr. Evans will not make diagnoses or prescribe for individual diseases. Requests for such service cannot be answered.

Dr. Evans' advice on "How to Keep Well" appears daily on the editorial page of "The Daily Tribune."

[Copyright: 1917: By Dr. W. A. Evans.]

KEEPING BOYS FIT.

IN a war there is physical examination of some millions of young men taken as they come. Such examination discloses that a large percentage are physically unsound; that it would be a waste of money to try to make them into soldiers. Either they would break down under training or they would wear out or go to pieces in war or they would clutter the pension rolls after the war was over.

With every war impetus is given military training in schools. Teachers say that from the standpoint of education of mind such training is wasteful. The United States bureau of education says that foreign educators regard military training in schools "as an anomaly in the school system justified only by the exigencies of the national defense." They do not regard "military instruction as a successful substitute for the well established systems of physical training and character building."

One writer is quoted as saying military training may present, as regards hygiene, serious inconveniences; it implies rigid discipline, which is condemned by true pedagogy. Outside of that it produces results that are only partial, limited and special.

Further proof of the opinion is furnished by the circumstances under which military instruction in schools has been instituted by legislative requirement. In France the movement was started just after and as a result of the Franco-Prussian war. In Germany it began about one hundred years ago as a result of the Napoleonic wars.

In Switzerland the school military training called preparatory gymnastics is a part of, and thoroughly correlated with, the military service. Under the head of military organization of the Swiss republic there is provision for courses of callisthenics for young men during their school courses.

As the next step there is provision for encouragement through grants of subsidies and furnishing of instructors of "all associations and efforts toward the bodily development of the young men from the time of their leaving school until incorporated in the army." A physical examination is given at the time of enlistment.

The course in preparatory gymnastics requires a minimum of two hours a week in every school year. The course given to boys 7 to 8 consists in exercises to develop the leg, arms, and trunk muscles and to train them to work together under control of the brain to keep the joints limber; also breathing exercises. That to boys 8 to 9 begins to assume more drill features.

From that time on to the end of the seventh year [13 to 14 years of age] there is a progressive increase in the proportion of the drills and other distinctly military exercises. The organizations formed to fill in the gap between the school age [14 years] and the military age are called cadet corps. In addition to gymnastics these boys drill some with and some without arms and they take part in target practice.

In Sweden the work in gymnastics is supplemented by military drill. Military drill is compulsory in all public secondary schools. These correspond about to our high schools. The boys devote sixty hours a year to it. The plan is to devote four hours a day for the first fifteen days of each school year to this work. During the last ten years more of this time has been given to rifle target practice than to the ordinary military drills. The instructors are the gymnasium teachers.

In Norway military training is not compulsory in the public schools, but it is encouraged by governmental grants. In England military training is not required in the public schools, but a large number of English youths belong to the cadet corps, which have been running since 1860.

"It was observed that a surprisingly large number of young men enlisted in Kitchener's army had previous military drill in cadet corps, which proved of great advantage in their hurried preparation for active service." The cadet corps are supplemented by boys' brigades and by boy scouts. The object of the boys' brigade is to develop Christian manliness by means of physical training and discipline. The brigades exercise in military movements and gymnastics and participate in summer camps.

The boy scout movement originated in 1908. The bureau of education report says of the boy scout movement: "The character and mind developed in the boys by the scout system are those highly valued in military service and indispensable in at least one branch of that service—namely, scouting and patrolling."

In Australia the following military service is compulsory. Junior cadets, 12 to 14 years of age. Senior cadets, 14 to 18 years of age. Citizen force, 18 to 26 years of age. The junior cadet has ninety hours a year of training. His training consists of fifteen minutes each day given to gymnastic work and elementary drill. The special aim of this training is to develop physique.

The boys run, jump, swim, and go through some gymnastic exercises. They learn first aid, manners, compass work, and elementary signaling. The senior cadet service consists of forty drills each year for four years. Four of these drills are four hour drills, twelve are two hour drills, and the remainder are night drills of not less than one hour each.

Every boy in Australia must register within two months after his fourteenth birthday. There is a good deal of military drill in the exercises of the senior cadets. Discipline is strongly inculcated. The reports are that this system has improved the average physique. The police report that the behavior of the youths is vastly improved. "There is increased self-respect, diminution of juvenile cigaret smoking, and generally a tendency toward a sense of responsibility and a desire to become a good citizen.

In New Zealand the system is about the same as that in Australia, except that the work does not begin until the boy is 14. Employers remark upon the improvement of the cadets in their general conduct, physique, and sense of civil obligation.

In Canada military training in schools is not obligatory. In the majority of the provinces physical training is prescribed in all primary schools. Some military drill is frequently embodied in this physical training.

In France the work is limited to the middle and higher divisions of the elementary schools. It is planned to teach military drill more than to improve physique. In fact, the latter aim seems to be wholly incidental, if it can be called an aim at all. We find such instructions. "For pupils over 10 years of age exercise in shooting at forty feet with Flobert rifles. The inspectors of primary schools shall report every year as to organization of target practice."

In 1914 the Prussian ministries of war issued a decree that all boys over 16 years of age not in military service shall receive preparatory military training in school. This training is given two hours a week. It is a combination of gymnastics and drilling without arms.

In Bavaria some of the subjects covered in this military training in the public schools are: Hygienic exercises, ordinary drilling, elements of knowledge of terrain, distance estimating, prompt naming and discriminating of similar objects, memory exercises with a view of preparing pupils for reporting orally their observations, hearing exercises, making correct conclusions from observation of terrain, reporting on observations made, correct repetition of short orders, the use of the watch compass, distance measuring apparatus and the Morse code, the use of maps, flag signaling, field gymnastics, first aid work, kindling fires and other work similar to that done by Boy Scouts, digging of trenches, hiding as when on skirmish lines, running of independent errands.

"All means must be used to train the youths in endurance and strong will. No task once undertaken should be given up. Every one must fulfill his duty to the end." Purely physical training in free exercises, gymnastics, running games.

While most of this work aims directly at military preparation, it is training of the faculties and education of a very helpful sort. Development of physique and improvement in general health and resistance to disease is a necessary outcome, even though it is not a primary aim.

In Austria military training in the secondary schools is not obligatory, but it is encouraged by the government through grants and privileges from the government. Target practice is prominent in their courses of instruction.

In Hungary military training in the schools, while not required, is very much encouraged. In 1907, and no later reports are available, military training was being given in 150 elementary schools. The programs are said to be very practical. Special attention is given to target work. This is said to be very helpful to the eyesight of pupils overfatigued by study. By decree issued in 1915 military instruction is made obligatory in the last three years of certain gymnasia.

In Italy military training is obligatory in national colleges. There are some private facilities for the military training of younger boys.

In Spain no military training is given in the schools. Some simple drill is included in the program of physical training.

In Portugal about the same system prevails as in Spain. In Russia there are military gymnastics in the elementary and secondary schools. In Holland there is provision for optional military training in voluntary organizations for boys over 15 years of age. In Greece there are simple drills in connection with physical training in all public schools. Very intensive military instruction is given in the gymnasia.

In Japan military drill is obligatory for boys 5 years of age and older. In the middle schools, probably corresponding to our higher grades and high schools, military gymnastics is given throughout the course. It consists of horizontal bar, sheif, wooden-horse, and parallel bar exercises. Fencing and jiu jitsu are optional. The drills go as far as blank firing and mimic fighting. In the higher schools gymnastics and military drill are prescribed.

In Mexico there is obligatory drill with arms in all primary and secondary schools. In Argentina there is obligatory military training in the last two years of the secondary schools. In Bolivia there are simple drills in connection with gymnastic exercises.

In the United States there is no uniformity among the practices of the several states. Theoretically at least there are gymnastic exercises in the primary and secondary schools. In the rural districts it is generally assumed that the student gets all the exercise he needs doing the chores at home, getting to and from school, and in the individualistic play of the playground and play places not attached to the school.

In the cities and larger towns there are more or less well developed courses in gymnastics as well as the provisions for play in the gymnasia and playgrounds. As a result of this war there is a moderate development of military drill in the common schools. There is provision for military training in certain universities and colleges subsidized by the federal government.

The universities and colleges divide their athletics into major and minor. They provide for football, baseball, track and gymnasium teams which come under the heading major athletics. In some of them the regulations require that each pupil shall have a physical examination, shall keep in good health, shall learn something about personal hygiene, and shall engage in some one of the exercises classed as minor athletics.

Such is the plan in the University of Wisconsin, and I know of no university with a better one. In some of these great universities and colleges, as for instance Ames Agricultural college, military training is stressed. In others it is an option, one that is not especially stressed.

DIET FOR CATARRH OF STOMACH.

S. A. R. writes: "1. What preparation of iron do you consider the least harmful on the stomach?

"2. What do you advise for a person suffering with catarrh of the stomach, coupled with constipation? Is bran advisable under such conditions?"

REPLY.

1. Blaud's pills.

2. Drink a glass of water immediately upon arising. Keep water at hand and drink six to eight glasses between meals. Eat fruit at breakfast and at least once more during the day. Eat bran as a cereal. Eat bran bread.

REPRISALS—

[From the Bystander, London.]



—Or the Papier-Mâché Ham.

The Friend of the People

Letters for this department must be signed with names and addresses of writers. This department appears daily on the editorial page of "The Daily Tribune."

BASKETBALL EQUIPMENT IN SCHOOLS.

Chicago, Nov. 15.—[To the Friend of the People.]—Will not the board of education equip the gymnasium of the Lawson school with basketball apparatus?

This is a fine gymnasium and has been built about two and a half years, but up to the present time no provisions have been made for basketball devotees. This is quite an important winter sport. JULIUS STERN.

Basketball equipment for the Lawson school will be provided upon request from the principal, if in his judgment such equipment is necessary. E. E. COLE, Assistant Superintendent of Schools.

SUNDAY CLOSING FOR BAKERS.

Chicago, Nov. 15.—[To the Friend of the People.]—Is there a law originating from Washington for all retail bakers to close their stores at 10 o'clock Sundays, or is it a ruling made by the Master Bakers' association? E. L. C.

There is no law or ruling emanating from Washington on 10 o'clock, Sunday closing. The matter has been discussed by the bakers with the state council of defense. Regulations for bakers will be discussed at Washington during the week of Nov. 12, and meetings will be held in Chicago when the Washington rules are ready to be announced. UNITED STATES FOOD ADMINISTRATION.

MUST APPEAR AT LOCAL BOARD.

Fort Madison, Ia., Nov. 15.—[To the Friend of the People.]—If given notice to appear at the local board for physical examination would I be compelled to appear there? I am at present working a considerable distance from my home. E. C. HAY.

It will be absolutely necessary for you to appear at your local board for examination. If you do not do so you will be placed on the "Failed to Report List," and will be sent for under military orders.

LOSS OF BAGGAGE.

Chicago, Nov. 15.—[To the Friend of the People.]—An express company of this city forwarded for me on [illegible] a written order, money and check to the parcel room of a railway station at Cleveland, for transfer of my baggage to their main office in this city. After repeated letters of inquiry concerning the baggage I have heard nothing from them. Would the fact that the baggage check has not been returned to me in any way affect their payment in case of loss to the amount of $75, specified in their receipt to me? J. D.

Your case, without the check, would be somewhat more difficult to prove, but your testimony supporting the story you tell us you should get a judgment. We advise you to give them more time. TRIBUNE LAW DEPARTMENT.

DEPENDS ON AGREEMENT.

Chicago, Nov. 15.—[To the Friend of the People.]—If a brokerage firm sells out an account because client has fallen behind on one payment, stock having been bought on partial payment plan, is client responsible for deficit, stock having depreciated? If so, is husband responsible for wife's debt? R. C. H.

1. Depends on the agreement under which the firm was employed.

2. A husband would not be liable for a wife's debt of this character unless additional facts are involved. TRIBUNE LAW DEPARTMENT.

WIFE'S SHARE OF ESTATE.

Chicago, Nov. 12.—[To the Friend of the People.]—How much of a man's estate can his wife claim if he should die and leave no will? There are no children. M. W.

All the personalty and half the realty, with a life interest in one-third of the remaining half. Also widow's award and homestead depending on the facts. TRIBUNE LAW DEPARTMENT.

VOICE OF THE PEOPLE

As but limited space can be given letters in this department, writers must confine themselves to 200 or 300 words. Unless they give us their full names and addresses their letters will not be considered. No manuscript will be returned unless the writer sends postage for that purpose.

THEIR ALTERNATIVE.

Battle Creek, Mich., Nov. 14.—[Editor of The Tribune.]—You print a complaint from an "osteopathic physician," who complains of the injustice in the attitude of our war department in not admitting these practitioners to the service of the government. He says: "Our law in Illinois permits us to do anything a medical doctor may do but administer internal medication for curative purposes."

Would the osteopaths themselves claim the right to administer drugs for any other purpose? Do the drugless healers employ chloroform and ether for anæsthetic purposes, and, if so, by what authority of law? How would an osteopath treat a case of diphtheria without antitoxin or iritis without atropine or some analogous drug? What sort of osteopathic treatment would protect our soldiers against the ravages of typhoid fever? In case of accidental poisoning, what person in his right senses would send for a drugless healer?

I am not in favor of legislative medication, but our soldiers and sailors are abundantly entitled to every advantage of modern science. Our army is no place for experimentation of any sort. If the osteopaths complain that they are not permitted by law to administer drugs internally, and deem themselves the victims of injustice, all they have to do is to provide themselves with a medical education and comply with the laws governing the practice of qualified physicians. HOWARD CRUTCHER.

WASTE IN RESTAURANTS.

Chicago, Nov. 15.—[Editor of The Tribune.]—Mr. Singler's letter is to the point, but in my observation the average restauant is worse than the average downtown cafeteria.

There may be a good reason why the restaurant should charge 10 cents or over for any kind of vegetable and serve about three times as much as the average person wants for that price, but it is certainly not conducive to food conservation. This has been the invariable rule in most restaurants outside the loop for years, and as a consequence separate orders of vegetables in addition to the meat order (also too large in time past, if not now) were prohibitive to the necessarily economical eater. WOMAN PATRON.

BAKED FROZEN POTATOES.

Chicago, Nov. 15.—[Editor of The Tribune.]—Seeing in the papers that trainloads of potatoes have been thrown away because they were frozen looks to me as a criminal waste of good foodstuffs. In the mountains of Peru the chief food of the Indians consists of potatoes which have been frozen and dried so that they keep for months when they are boiled with water and eaten in the form of a thick soup or mush.

In this climate the frozen potatoes would probably rot if not dried by artificial means, but this decomposition could be checked by baking, which would leave the potatoes in the form of starch, which will keep indefinitely in a dry place. Here is an opportunity for some food speculator to get rich and at the same time be a public benefactor by baking tons of potatoes which have been thrown away and putting a new food on the market (baked frozen potatoes in one pound paper boxes). FERDINAND MCCLAIN.

BANDAGES, NOT BRIDGE.

Chicago, Nov. 15.—[Editor of The Tribune.]—I read with approval your editorial, "Women in War." I am deeply interested in all efforts to secure comforts for the gallant men who are risking their all for our country and for us. The war has not as yet been brought close to us as it has to some of us. I am sure there are many sheltered women, wives of the well to do, at present engaged in bridge parties and other useless activities who could be easily induced to make surgical bandages and at the same time secure an equal amount of social enjoyment. HELEN W. KIMMEL.

WASTE IN GARBAGE CANS.

Chicago, Nov. 15.—[Editor of The Tribune.]—It occurred to me that an inspection of garbage cans by officers or volunteers appointed for that purpose would aid in the elimination of waste in our kitchens. Some years ago officers were appointed to enforce the separation of ashes and papers from kitchen refuse with the result that it is now an established custom. If there were officers to report violations of the food conservation law it would no doubt result in a great reduction of waste.

Moreover, it would impress our people with the rigid necessity of cooperation with the government in this matter. MARY F. [illegible]

SIDELIGHTS
By Charlotte Burd

THOSE who have never lived in Germany may find it difficult to understand why, at the outbreak of the world war, so many Americans living there could sympathize with the German cause. Some of them, as the newspapers put it, fraternized with the Germans. The Germans always have been attracted by the American dollar and to the individual American by an adaptable nature those of the Fatherland know how to make it very pleasant, indeed. Then the Americans living in Germany do not ordinarily very closely read even the censored German newspapers.

It was in 1895 that I first went to Göttingen, Germany, to study. Naturally, hearing practically nothing but the German language, learning how properly to read, write, and understand it when spoken, and trying to adapt myself to the customs of a foreign country, was straining. The straining was it that with two private lessons a week and two or more classroom hours on each of the six days of the week, I often found my bodily strength depleted.

Yet withal so much was done for my pleasure that I enjoyed the whole life hugely. If anybody ever had a good time I have always felt that on that first sojourn in Germany I had it. We went on frequent picnic parties and made many tours to the surrounding ruined castles and other points of old historic interest. And on those trips they used sometimes to sing "Deutschland Über Alles." I have even an inflamed degree of loyalty to "Old Glory." But, as sung on these occasions of good will, so innocent and purely patriotic did this German song sound that, had I known how, I would have heartily joined in. I had never stopped seriously to weigh what must be the psychological influence on a race which for generations gives itself up to such utterances. And I thought that I knew a great deal about all my German friends.

* *

ON this first visit to Germany I studied in a höhere Töchterschule—that is, a high school for girls. This school was conducted especially for the daughters of German gentlemen. In this case the "gentlemen" were chiefly professors in the local university, with a noticeable sprinkling of wealthy merchants.

Two years later I returned to Göttingen to study at the university. Between me and my German friends this vastly changed relations. For anything which in the last savors of social rank the Germans have an envious sort of respect. I now had to meet the ingrained envy as well as the honest disapproval of the native men and women who did not believe in the higher education of women. Naturally, my pleasure was considerably dampened. But I had a rich compensation in a more intellectual companionship and in a higher social consideration. As it happened, it was about the worst time in its history for a woman to apply for any university privileges in the University of Göttingen. Under a new and unfriendly prorector it had been planned rigidly to exclude all women unless undoubted preparation was proved. Preparation in Greek was desirable, but the stress was laid on Latin. However, with my Yankee resourcefulness I determined to make the most of the situation.

With bold exterior but quaking heart I faced the terror of the prorector's office to plead excuse for the temeerity of my educational aspirations. He demanded imperatively whether I had ever studied Latin. I had anticipated this question and prepared for it. So, instead of informing him how many years I had studied Latin, I glibly named over the books which I had read. Evidently this had the desired effect, for with a somewhat subdued air he declared that he had not read all those himself.

In reality I had done all my work in Latin in five years, but that at home something more than a natural modesty would have kept me from boasting of my acquirements in this one of the dead languages. But, as I well knew, I would have taken a German man eight or ten years to do the same work. So I safely passed the ogre's den in the real examination under a dear old professor who sympathized utterly with the woman's cause and yet so feared the university that he would not have passed an unprepared candidate.

* *

BY the way, it is time for the world to realize that the great length of time which a German man takes to master a subject is not due wholly to an inborn thoroughness. He has to have more time than other people. As far back as we know of German history the German man has been a constant drinker of intoxicants. His brain is always beer sodden and that fact makes him slow and heavy in grasping ideas. In this respect one of the German university professors himself complimented the superior intellectuality of the university women to that of the men. But when an idea is once grasped, however erroneous, it is there forever. It could not be displaced by any means possible to argument or proof.

On this second visit to Germany it was not long before I began to learn new undreamed of things about the Germans. For instance one evening at our *pension*, our home, we were to have a party and tableaux were to be a feature of the entertainment. The principal tableau was to represent a group of the different nations present in our home. One of the German girls was to be Germania, or Germany; a Scotch girl took the part of Great Britain, mademoiselle from Paris was to stand for France, while the writer was to represent the Stars and Stripes. Accordingly, we all assumed the befitting regalias.

It was behind the scenes and the curtain was still down. Germany stood forth in her proud panoply of crest, spear, and coat of arms, while fair France boasted a sword and the lilies of France. It was a moment of idle waiting till the last participant in the tableau should be ready. For want of other employment, in sheer fun France drew her sword and jabbed it threateningly toward Germany.

Instantly a surprising change, but a marked one, passed over the face of every German present, a look of alarm, of wounded love. Great Britain, the United States, and equally France looked on in amazement. Then in the French way, France laughed off the embarrassing constraint of the moment. But it was so significant that none present was likely ever to forget it. Now in a circle of friends what had really caused that unexpected change of expression on all the German faces?

* *

THE Maine was sunk. As I was still in provincial Göttingen, I was not well informed as to what was going on at home, and had not had an inkling that war with Spain impended. I had now decided to continue my work in the friendlier and richer atmosphere of Berlin. On the eve of my departure, in compliment to me, my private teacher, now a doctor of philosophy, was invited to dinner. Now, throughout nearly three years of friendship, this man had always been to me the very soul of courtesy and, if my country had ever been mentioned at all, it was done in some pleasant way.

The subject of the Maine came up. In view of what had gone before, all the greater was my amazement when with an ugly scowl my teacher friend declared that the United States needed a good thrashing and that Germany was well able to administer the thrashing. I laughed it off none too pleasantly, but could not imagine what had caused this outbreak of boorishness in a man who prided himself on his correct manners.

The war with Spain came on. The University of Berlin was manifestly stirred. The professors referred to the situation in their lectures, students all over the university premises conferred in low tones with their heads together, and those within earshot heard over and over again the word die Vereinigten Staaten, the United States. The newspapers were full of war news, most of which was very, very "yellow." The editors of even the best papers were not too dignified to print abusive articles about American women, articles unprintable in any decent English or American newspaper, and even the American baby was assailed as if it had been some rare kind of monster. All because the United States had gone to war with—not Germany—but Spain. That was a moment when the veil dropped from the face of the present day German and he stood revealed for what he truly was, a being which the casual visitor seldom glimpsed. "Deutschland über Alles." Why had the United States ever been allowed to grow to full size!

For many years Bernhardiism has been taught in the lower schools for boys and often without dreaming of its full significance have I heard it spouted forth by boys. And my landlady in Berlin, who could not distinguish between the values of one-half and three-fourths, still secretly exulted that the German army was always ready for an instant attack and that it could thrash anything on earth. Let no one deceive himself that Prussian militarism is confined to the military class; at least, the Prussian population is penetrated through and through with it.

That, combined with the German slowness in grasping new ideas and the stubborn holding to those already acquired, is what makes it so hard a task for the social democrats to prepare Germany for the right kind of a peace. Considering these things, it really looks as if Germany will have to be whipped out of her evil thinking and doing. And it can be done, or at least Germany can be reduced to a harmless condition.

MOLDING OUR SPEECH
By H. L. Mencken

THE eminent Dr. Brander Matthews makes an eloquent plea in a current learned review for ladies for a ban upon the uses of foreign words and phrases in English discourse, at least until they become wholly naturalized and "conform to our linguistic customs"—that is, until they are pronounced according to American principles and are spelled and make their plurals in the American manner. Before that, he says, their use is no more than "intellectual snobbery," and the caitiff who is guilty of it should be condemned to the hulks.

Alas, for the good doctor, the fates are against him, and not only the fates, but also the inner logic of philology. Grimm's law, or some process like it, will do the job he pleads for in good time, but before it can get into action there must be snobs to bring in the raw materials. I remember when "garage" was still laughed at as affected, and yet we needed it and had to have it, and in fifteen years the great American people have duly swallowed it, and digested it into "gar-rage," rhyming with "carriage."

So with "chassis," "chauffeur," "limousine." These are necessary words, and they have been completely assimilated, but unless there had been brave snobs to introduce them we would have gone without them. The process of assimilation, of course, is not instantaneous, and though it is quicker here than in England, there always remains a twilight period during which the common people try to naturalize the newcomer by major force, and the more delicate of ear and taste try to keep it in its original form.

* *

THIS is what is now happening in the case of "chauffeur," "répertoire," "debut," "concessionaire," "nuance," "cloture," and other French words specifically mentioned by Dr. Matthews. They are coming in, but meanwhile they are still obviously French, and so it grieves the judicious to hear them pronounced "shoffer," "repertory" and "de-but" (rhyming with "nut"), and even to see them spelled without their proper accents.

Thus the painful business of appropriation goes on, and some of the importations resist Americanization very rigorously. Consider, for example, "café." A good many policemen and car conductors, I find, pronounce it "kaif," and some call it "kaffy," but though the former pronunciation is quite as good as our pronunciation of "trait" (which the English still pronounce as a French word), there is nevertheless something uncouth and ludicrous about it, and I dare say Dr. Matthews would whale any Columbia sophomore who presumed to use it in morning prayers.

So with "rathskeller," "employé," "nuance," and their like. They are horning in, like "boss," "prairie," and "stampede" before them, but it still grates the midriff to hear them pronounced "rats-killer," "employ-ee" (with accent on "ee"), "noonse," and so on. As it is, American is much more prompt than English to take in a foreign novelty, and much less self-conscious in using it. The English still regard "menu" as a French word and pronounce it accordingly: in American it was long ago naturalized as "mee-noo," with the accent on the first syllable. No American would think of sounding the Italian "z" sound in "piazza," but an educated Englishman does. In the same way we have transformed "cello" into "shello," the German "wurst" into "worst," and the "schw" in "schweizer" into the simpler "sw."

At a concert of the Boston Symphony orchestra I once heard a New Yorker—a tall, thin man in a blue serge suit, called Fred by his wife—pronounce "scherzo" as if it were spelled "shirtso." Here is a tit-bit for Dr. Matthews.

Now and then, but only rarely, the English beat us in naturalizing new words. An example is afforded by the French "clôture." The editors of the "Congressional Record" are very careful to spell it in the French manner, though they leave off the accent over the "o." But in England it was Anglicized to "closure" many years ago, and it appears in that form in Hansard, in the London Times, and in English books.

* *

THIS, however, is an exceptional case. In the main, American is far more hospitable to novelties than English and brings them into harmony with its own spirit much more rapidly. It often happens, indeed, that American adopts a newcomer, gives it opsonic treatment, and then exports it to England.

A good example is afforded by "toboggan." We got it from the French Canadians, who had derived it from the Indian word "adabagan," and after revising it and mellowing it we gave it to the English. Other such exported loan words are "canoe," "tapioca," and "Yankee." "Yankee" still puzzles the philologists, and many a bale of whiskers has been pulled out in debating it. One school holds that it originated in the Indians' attempt to pronounce the French word "Anglais." Another argues that it is an Indian mispronunciation of "English."

A third maintains that it is from the Dutch. A fourth sees its grandfather in the old Scotch word "yankie," meaning a lie. But, whatever the truth, the fact remains that the primeval Yankees applied it to themselves long before the English began to use it as a term of derision.

In later colonial times it supplied a very real need, for the discontented colonists were becoming disinclined to call themselves Englishmen, and there was yet no general use of American. "Yankee" met with opposition at the start and was denounced as vulgar.

Many leading men of the colonies, including George Washington, preferred to continue with Englishmen, but the word made its way nevertheless, and by the time of the revolution it was in almost universal use. It remained respectable until the civil war, when the southerners turned it to opprobrious uses. Today there is a sneer in it, especially in England.

Many of our common American words have rather surprising etymologies. "Squash," for example, is from the Indian word "isquontersquash." At the start it appeared in many forms—among them "askutasquash," "isquonkersquash," and "squantersquash"—but the American linguistic steam roller was early in operation, and soon it lost all its harsher syllables and began to appear in its shortened modern form. William Penn used it in that form so early as 1683. It has never gone over into English. The English know no more of squashes than they know of hominy or succotash.

Another curious Americanism is the word "pickaninny," which is seldom heard in England. After the makers of dictionaries had evolved various sweet sounding etymologies for it, deriving it from various outlandish Indian dialects, it was found to be no more than a corruption of the Spanish "pequeno nino," meaning a little child.

By a contrary error, "tamale" was once credited to the Spanish. It is actually a Mexican word, as the learned know who have sweated through such works as Senor Toro y Gisbert's "Americanismos." In the same way "gumbo," "juba," and "hoodoo" were once considered borrowings from the Spaniards, but it is now known that they are all African words, brought in by the slaves.

More different varieties of immigrants come to the United States than to any other country in the world, and nearly all of them make contributions to the national language. American is very much richer in such loan words than English.

We began to borrow words from the German when the first immigrants from the Palatinate reached Pennsylvania in 1692, and some of those words—for example, "sauerkraut" and "noodle"—are in universal use among us to this day.

The heavy German immigration of the '40s and '50s greatly reinforced the stock. Some of its contributions, used without the slightest sense of foreignness by all Americans, are "pretzel," "pumpernickel," "bock beer," "frankfurter," "rathskeller," "katzenjammer," "delicatessen," and "kindergarten." Of these words only the last has got into the English of England.

We are not a race of linguists, but this endless pouring in of strangers fills our language with many strange phrases. All Americans, for example, know what "Erin go bragh" means. They know what "wiegehts," "ganz gut," and "heraus mit ihm" mean. They know what the Yiddish "Ich gebibble" means.

And they know the meaning, too, of a great many single foreign words—the Yiddish "kosher" and "ganov"; the Chinese "fan tan," "chop suey," "yok-a-mi," and "joss"; the German "prosit" (really Latin), "Kriskringle," and "schnitzel"; the Spanish "bonanza," "desperado," and "El Dorado"; the French "portage" and "bureau."

ANTI—PATRIOTISM
By Rollin Lynde Hartt

THE Bolsheviki—Russian for "the majority"—are led by a rattle headed pro-German, half dupe, half rogue. Among his followers you will find I. W. W.'s, the same who paraded American towns with banners marked, "No God, no country." They were internationalists here. They are internationalists there. For one "intellectual" count a thousand illiterates, and the "intellectual" bears a curious resemblance to the Bostonians whom an outsider described as "educated beyond their intellects." A disreputable doctrine this of the internationalists, if you judge it by the general run of its devotees. Some are Socialists of the baser sort, some out and out anarchists. What then? Dismiss the whole movement as grotesque, misguided, blind—the work of scamps and fools?

Hervé was no fool. Ibsen was no fool. Tennyson was no fool. Dr. Samuel Johnson was no fool. If internationalism appeals to demireps, illiterates, and nameless curmudgeons, it has gained a degree of respectability from utterances let drop by several fairly illustrious writers. Dr. Johnson called patriotism "the last refuge of a scoundrel." Tennyson wanted "the parliament of man, the federation of the world." Ibsen, in a notebook published after his death, spoke of patriotism as "marking but a transitory stage in humanity's progress."

The prophets of an enlightened internationalism and even the social engineers, if you can call them that, who have worked toward the realization of an enlightened internationalism, have sometimes been people of importance. Take, for instance, M. Jean Finot, who edits La Revue. He not only ridiculed the separatism of nations, he went the whole goat, so to speak, and ridiculed the separatism of races. To him there were no races, there was humanity. By way of demonstrating the absurdity of racial antagonism, he assembled in Paris a "congress of races." Whites, blacks, yellows, and browns repealed ethnology and united in universal brotherhood.

Or take the promoters of aeronautics in Europe. They were charming fellows socially and men of distinguished talents. They boasted that by mastering the air they would abolish frontiers. Still again, take the dreamers who strove for a universal language. Savants and accomplished literary men hoped to break down international barriers by encouraging the spread of Volapuk or Esperanto or, more recently, Ro. Finally there were the practical idealists who managed the exchange of children. Little Marcel would spend a year with the Haumsteins at Bonn. Little Heinrich Haumstein would spend that year with Marcel's parents at Bordeaux. Marcel would return to France in love with Germany. Heinrich would return to Germany in love with France.

* *

IT is clear, moreover, that the natural drift of things was in many respects toward internationalism. Travel increased. With the growth of wealth it became more and more common for people to live outside their own countries. Emigration increased, and with it the return of larger and larger multitudes who had gained an understanding of a race not their own and were inclined to be friendly toward that race all their lives. It grew easier for young folks to study abroad; German universities, English universities, and the Latin quarter of Paris overflowed with foreigners, while every American college had its European, not to say its Asiatic, contingent.

International marriages became more frequent; here they involved the very rich or the poor; in Europe they involved the middle class—like as not the wife of a merchant in the Rue Vaugirard is English, or Swiss, or Italian. There was an additional internationalizing influence in international scientific congresses, international athletic meets, international trade powwows, international religious conferences, international expositions, and the campaign for international arbitration. Meanwhile imperialism was snuffing out small nations.

But behold the tremendous development of nationalism that accompanied the development of internationalism! Politically it produced the Sinn Fein in Ireland, the nationalist parties in India and Egypt. Its social and artistic expressions marked a revival of the national spirit not only in squelched nations but in mere provinces. If Ireland had its Yeats, Provence had its Mistral. Brittany revived the Briton drama. Tiny peoples gloried anew in their distinctive dialects, their distinctive dress, their distinctive customs, their distinctive arts. In America the recrudescence of Germanism was fostered by the German imperial government; purely instinctive, however, was the impulse that made Boston Celts demand the teaching of Gaelic in the Boston public schools and made Jewish business men in Broadway dream of reassembling Israel in Palestine.

It was evident, moreover, that forces tending toward internationalism tended here and there to undo their own work. While travel favored internationalism theoretically, it often defeated internationalism practically. An occasional American came home from England an Anglomaniac; thousands came home from England laughing at the English. Every American who had visited Italy adored Italian scenery, Italian art, Italian architecture, but reserved the right to call Italy "the land of the flea and the home of the knave."

Foreigners in Paris made straight for Montmartre, and judged French character by the Moulin Rouge. And there was a steady market for the literature of ridicule and depreciation—"Innocents Abroad," for example, and "John Bull's Island." Plays lampooning foreign types excited limitless mirth, and it mattered little that the types lampooned had usually passed out of existence long before.

* *

NOW a single joke will offset twenty international congresses, and it will not accomplish much to reply that the biggest joke ever foisted upon mankind is nationalism, though there are people who think so, not wholly without reason. Seriously, soberly, why is a nation?

Because of a common language? Belgium has two languages, Switzerland three, Russia a dozen. Because of a common religion? Look at America. It was here that a Frenchman exclaimed, "Mon Dieu! Fifty religions and only one gravy!" Because of a common ancestry? The Austro-Hungarian empire has ancestries without number, ancestries to throw at the birds.

The rejoinder to internationalism is not to be arrived at rationally. It is to be arrived at by taking a good look at the internationalists. Who and what are these "citizens of the universe," these fellows who hold themselves above patriotism, these dreamers who can live content in any country, are never homesick, and favor peace at any price? How do they behave? What are they like inside? Exploring their souls, what do you find—"citizens of the universe" or citizens of nowhere? Internationalists worthy the name or mere international slackers?

Hervé renounced internationalism the instant Germany attacked France. The same Socialists who had boasted that they would forestall a war by a general strike, military as well as industrial, throughout Europe, rushed to the colors. Inference: Either they had never been internationalists at heart or they lacked the spunk to stand by internationalism. It is fair to assume that their courage failed. Shadows of men, they let themselves be whipped into the very war they had sworn to prevent.

Paris, until August, 1914, was overrun with American expatriates. The majority had not become French. Who were they? What? As a rule they were all around slackers. They had tired of work at home. They had tired of responsibility. They were without strong affections. They never sighed for the land of their birth or for their friends there. Paris was to them a kind of Nirvana. They did not learn French. They had no interest in the French people. They had severed home ties, cheerfully, willingly, and formed no ties abroad. When the war broke out the majority packed up and cut for America, not joyfully, not with any thankfulness that necessity had forced their weak will to risk a reunion with friends and kin, but groaning because again they must face normal, responsible, human relationships.

* *

LOOKED at closely, the man without patriotism is a defective. The citizen of the universe is a citizen of nowhere. The internationalist has something left out of him. He lacks the genius for strong attachment to places. He lacks the genius for strong attachment to people. Inferiority, not superiority, enables him to dream of a devotion to mankind that will exclude supreme devotion to any specific subdivision of mankind. It is easy to be devoted to mankind in general—nobody puts your devotion to the test—but it takes character to be devoted to a specific subdivision of mankind. At any moment the test may come.

Nothing could be more logical—taken in its theoretical expression—than internationalism. No nations, no wars. Peace on earth. Progress, sanity, ubiquitous sweetness and light. Nothing could be more ridiculous, more atrocious, than patriotism carried to its logical conclusion.

But every meritorious thing on earth becomes vicious when weirdly exaggerated, and, while nations are dangerous undeniably, nations happen. They happen not because it is rational that they should but because the human heart is so constituted that they cannot help happening.

Logically a man may prefer another country to his own. Logically a man may assert that all the world is his country. Logically a man may find nothing touching in the strains of "Home—home—sweet, sweet home!" Logically he may discover nothing tender in his recollections of the farm where he spent his childhood, the familiar roads, the old swimming hole, the scenes of boyish pranks, boyish struggles, boyish heartbreaks. Logically he may argue that a love for humanity in bulk is a finer, nobler thing than a love for humanity in detail. Logically he may tell you you should have the same affection for other babes as for the cherub on your knee. So you ought—in theory. In practice, when the practice involves real people, the feeling for home and kin infinitely outglows the feeling for "humanity."

* *

WHAT is patriotism? An abstraction? A principle? A dogma expressed in symbols—the flag, a steel engraving of Lincoln, the dome of the capitol at Washington, cheers on the Fourth of July, standing up when a band plays "The Star Spangled Banner"? At bottom it is an affair of the heart. It is love—love of home, love of one's own people. Those boys in khaki are defending democracy. Granted. They are defending American institutions. Again granted. But when the regiments march by and you cheer, and when the flag passes and you pull off your hat and hold it over your heart, what is it that thrills you through and through and brings an ache in your throat and a mist before your eyes? An abstraction? A principle? A dogma? No, a blinding realization that the daring and the sacrifice and the magnificent devotion are for you—you individually—you personally—you!

For you those boys are going out to brave the squalor and misery and abominations of the trenches. For you they are going out to brave the chance of mutilation and maybe death itself. For you! For you, in order that the land you hold inexpressibly dear may be shielded against profanation. For you in order that your honor, your pride, your safety, your freedom—all you are and all you hope to be—your very self—may be shielded against the ambitions of a hostile foreign prince.

"Loyally they serve you," says an inscription on Mr. Reid's picture in Michigan avenue. You collectively? Of course. But at the same time you one by one. You individually. You personally. You because of a great love. Greater love hath no man. Emotionally this is the biggest thing—the most stirring, the most tremendous—that has happened to us in all our days. It goes down into the very depths of our souls. It explains the shuddering, dazed wonder a man feels when he looks a soldier in the eyes. Inwardly he is saying, "Who am I, and what have I ever done, that that boy should venture all this for me?"

TABLOID BOOK REVIEW
By FANNY BUTCHER

Last week's best sellers in a leading Chicago bookstore were:

WAR.

"Over the Top" [Putnam's], by Arthur Guy Empey.

"A Student at Arms" [Dutton], by Donald Hankey.

"Private Peat" [Bobbs-Merrill], by Harold R. Peat.

"On the Edge of the War Zone" [Small-Maynard], by Mildred Aldrich.

FICTION.

"The Dwelling Place of Light" [Macmillan], by Winston Churchill.

"Long Live the King" [Houghton-Mifflin], by Mary Roberts Rinehart.

"The Luck of the Irish" [Harper's], by Harold MacGrath.

"The White Ladies of Worcester" [Putnam's], by Florence Barclay.

"Fanny Herself" [Stokes], by Edna Ferber.

"The Soul of a Bishop" [Macmillan], by H. G. Wells.

NONFICTION.

"American Adventures" [Century], by Julian Street.

W. L. GEORGE, who is always spoken of as one of the most promising of the younger English novelists, is, like most of the English literary men, taking an active part in the running of domestic wartime England. Only, unlike most of them, he is an aggressive pacifist. And there is a lesson for all military pacifists in his ceaseless work as assistant section officer in the ministry of munitions.

A London correspondent asked him how a pacifist finds himself working in the ministry of munitions. He said he said to him "this war is an unmitigated calamity, but if he were running it the British would have performed the atrocities first, that is, anything to end the war. He knows it cannot be won by Germany; he wants very much that liberal ideas should win. So he worked for victory. And he says peace is coming, to quote the correspondent,

"when about the effect the war would have on literature, Mr. George replied: 'We have begun to see salvation not in economic but in political reform. That is what is going to color our writing after the war—the democratic sentiment. And as far as I can see, that is the only effect the war will have in literature. For the literature of the wars the war is only an incident. We have example after example of writers who before and after and during the wars have written masterpieces which did not relate to the wars. We will not be changed men. We, the writers of the world, will continue to perform our mission, which is to let the light in upon human actions. We shall hold the mirror up as before. The particular thing we will reflect will have more of the democratic quality; we shall deal not with the abuses of poverty but with the abuses of political autocracy."

The public library has posted a list of books on modern Italy, books of history, travel, and biography which will help us to understand a little more clearly this ally of ours.

"Hugh Gibson saw more of actual warfare than did any or all of our twenty-eight military men in Paris," wrote Richard Harding Davis in "With the Allies" [Scribner's]. Hugh Gibson was secretary to the American legation in Brussels. During the perilous days of the invasion of Belgium Mr. Gibson kept a journal, which has been the foundation for a volume which, although it recounts some tales which have often been told, does much toward making even clearer the picture of those days and nights of Belgium's tragic fall. "A Journal From Our Legation in Belgium" [Doubleday-Page] is an important inside statement of conditions.

"Before we were officially at war with Germany a boy I know who had been in Battery C, and who had got a furlough to go over to France and study gunnery at the artillery school at Fontainebleau, asked Col. Reilly what would be the best French dictionary for him to take with him. 'There is only one which will be entirely satisfactory," the colonel said, 'A Dictionary of Artillery Terms,' by Cornelis De Witt Willcox." The dictionary could not be bought, and after much searching I found it for him in the public library—a war college publication of 1910 out of print. A letter to the superintendent of documents brought no reply. The document department of the library had only the one copy. The eager artilleryman went off without his military dictionary. The other day an announcement came from the Macmillan company, and in it was "War French," by Cornelis De Witt Willcox. Col. Willcox is a member of the faculty at West Point. Although "War French" is not an official U. S. document, it is as nearly official as anything except the original document could be. This dictionary, small enough to be carried in a pocket, by the way, is meant for all soldiers, not merely for artillerymen, but Col. Reilly's recommendation would not be recalled, I am sure.

Sara Teasdale's "Love Songs" [Macmillan] are as erquisitely pure lyrics as have come from any American poet's pen. They are lovely little things, real love songs, with the simplicity and beauty of unadorned verse. This little volume contains, besides new poems, lyrics taken from "Rivers to the Sea" and "Helen of Troy and Other Poems," and it is a veritable treasure chest of lyric beauties. Have you seen "The Look"?

> Strephon kissed me in the spring,
> Robin in the fall,
> But Colin only looked at me
> And never kissed at all.
>
> Strephon's kiss was lost in jest,
> Robin's lost in play,
> But the kiss in Colin's eyes
> Haunts me night and day.

Lieut Coningsby Dawson of Newark, N. J., and the Canadian expeditionary forces, who is in the United States on sick leave, had some interesting things to say the other day in New York about the way he was treated as an author in the trenches. "When the first copy of 'Carry On' arrived I was quite unprepared for it and did not use the necessary precaution in unwrapping the parcel. As the book fell out one of my pals caught sight of the name on the jacket. A struggle at once commenced for possession. Seeing that there were five officers against myself I was soon downed. They commenced to read selected passages aloud while two of them sat on my chest. Remembering, as I did, their opinion of authors in general and of myself in particular, I was rather more than embarrassed. Soon, however, the reading ceased. My two captors got off my chest and were leaning over one another's shoulders reading to themselves. I took my opportunity to slip out. When I returned I found them still reading without any look of cynicism on their faces. They looked up as I entered, and 'That's true,' they said. It was the most welcome indorsement I have ever received from any critic."

"William Dean Howells" (Huebsch), by Alexander Harvey, is the first book about our first American novelist.

If you resented H. G. Wells' "God, the Invisible King" (Macmillan), you'll be supported in your resentment by William Archer's critical and destructive examination in "God and Mr. Wells" (Knopf). "The Soul of a Bishop" (Macmillan) is "God, the Invisible King," recreated into a novel.

"Through Iron Bars" (John Lane) is Emile Cammaerts' setting forth of the tragic state of his native Belgium. It has seven of Raemakers' most poignant cartoons to help prove that iron bars do not a prison make—that Belgium is, despite them, undaunted.

"The Abandoned Room" (Doubleday-Page) is the story of a mystery that any amateur detec-a-tif will find a "hard nut to crack," in the words of Bird Center. Good mystery tales don't happen often. Which reminds me of "The Green Tree Mystery" (Appleton), by Roman Doubleday. One of the solutions of the mase of evidence is through the theories of right and left handedness in handwriting.

"What Is Man? and Other Essays" [Harpers] is a new book by Mark Twain which contains material never before published in book form. The essay which gives the book its title was published privately by Mark Twain to be distributed among his friends. Most of the other essays have appeared in magazines.

From London comes this Shaw story: The author of "Pygmalion" was walking down Adelphi terrace the other day when he passed an organ grinder who was industriously serving out popular melodies. As he passed the man held out a hat, murmuring, "Penny, sir?" "Press," flashed Shaw, and walked on.

TWO CARTOONS BY THE FRENCH ARTIST, ABEL FAIVRE



THE CHASSEUR.

"My sack heavy? I should say not! I've got my kid's picture in there."



THE STRATEGIST.

"And there, you see, I completely annihilate them." "Yes, but look out for the street car."

AUTOMOBILES Conducted by SHEPPARD BUTLER MOTORCYCLES

Wasted Gasoline More Than Enough to Win the War

By Alfred Reeves.

[General Manager of the National Automobile Chamber of Commerce.]

IF we can save two-thirds of all the gasoline now wasted in the United States there will be no shortage of motor fuel and the war needs of our army and navy will be amply provided for. This is the sum and substance of the "don't waste gasoline" campaign which has been organized by the Council of National Defense, the petroleum division of the United States bureau of mines, and the automobile manufacturers of the country.

There is a big opportunity for motorists to show not only their patriotism but their good judgment in supporting such a movement. It is the one certain way to insure a sufficient supply of fuel for our part in the war.

Accorrding to the estimate of the bureau of mines 959,000 gallons of gasoline a day will be required for the use of army, navy, and aeronautical operations during the coming year. The total daily gasoline production is 6,849,900 gallons.

There are 4,212,000 motor vehicles running in the country, of which approximately 400,000 are trucks. There are 27,800 dealers and 25,500 garages.

Of the 6,849,000 gallons produced daily approximately 4,800,000 gallons are used by motor cars and trucks, while the rest is used by motor boats and stationary engines, in cleaning, and in other industries.

The bureau of mines estimates that the following savings can be effected daily:

	Gals.
Tank wagon losses	7,200
Leaky carburetors, average 1-17th of a pint per car	31,400
Poorly adjusted carburetors, ½ pint per car	240,000
Motors running idle, ¼ pint per car	150,000
Wasted in garages, 10 pints each	67,000
Possible saving by using kerosene in garages	108,000
Needless use of passenger cars, 1¾ pints per car	897,400

This makes a total of about 1,500,000 gallons a day, or 561,000,000 gallons a year, whereas our war needs are 350,000,000 gallons a year—less than two-thirds of what may be considered as wasted at the present time.

The very highest grade of gasoline is necessary for the thousands of airplanes now building, most of which will use the new Liberty motor, which is being assembled in great numbers in the automobile factories. Great quantities of gasoline will also be required to operate the thousands of army motor trucks to be used by our growing army.

On the other hand, the production of crude oil in this country has been increasing at a tremendous rate for a number of years, although during the last twelve months it has not quite kept pace with the demand, so that it has been necessary to use quantities of the reserve supply, which amounted to 164,580,000 barrels on July 1, 1917.

Coöperating with us in this movement are the American Automobile association, the organization of users; the Motor and Accessory manufacturers, including the motor and carburetor makers, and the Society of Automotive Engineers. Van H. Manning, chief of the petroleum division of the bureau of mines, is in direct charge of the undertaking.

Thousands of posters are being prepared to be hung in every automobile salesroom, garage, and gasoline supply station in the country. These posters will show graphically the quantity of gasoline produced daily, the quantities used in motor trucks and motor cars, and the quantities that can be saved in various ways.

To Admit Motorcycles.

Motorcycles will be admitted to Yosemite National park from now on, according to announcement by Secretary of the Interior Lane. Heretofore use of the roads has been denied to motorcycles within the park because the driveways have been considered dangerous for such traffic. Improvements in the roads, however, have made them safe, according to Secretary Lane.

SHOWING 'EM HOW

Lord Northcliffe (at the Left, Setting the Pace) and Henry Ford Till the Arid Wastes of Detroit with Ford Tractors.



After his recent visit to Chicago Lord Northcliffe went to Detroit, where he found Henry Ford engaged in his favorite pastime of trying out the new Ford farm tractor. The head of the British war commission said he didn't see why he couldn't drive one of the things, too, and proceeded to prove that he could. Funny how a photographer is always around at such moments, isn't it?

SAVE GAS!

The National Automobile Chamber of Commerce's suggestions to motorists for conserving the gasoline supply were published in "The Tribune" several weeks ago, when the "don't waste" campaign was launched. A good thing bears repetition, however, so here they are again:

1. Store gasoline in underground steel tanks. Use wheeled steel tanks with measuring pump and hose. They prevent loss by fire, evaporation, and spilling.
2. Don't spill or expose gasoline to air—it evaporates rapidly and is dangerous.
3. Don't use gasoline for cleaning and washing—use kerosene or other materials to cut grease.
4. Stop all gasoline leakages. Form the habit of shutting off gas at tank or feed pipe.
5. Adjust brake bands so they do not drag. See that all bearings run freely.
6. Don't let engine run when car is standing. It is good for starter battery to be used frequently.
7. Have carburetors adjusted at service stations of carburetor or automobile companies—they will make ordinary adjustments without charge.
8. Keep needle valve clean and adjust carburetor (while engine is hot) to use as lean mixture as possible. A rich mixture fouls the engine and is wasteful.
9. Preheat air entering carburetor and keep radiator covered in cold weather—this will insure better vaporization.
10. See that spark is timed correctly with engine and drive with spark fully advanced—a late spark increases gas consumption.
11. Have a hot spark, keep plugs clean and spark points properly adjusted.
12. Avoid high speed. The average car is most economical at 15 to 25 miles an hour.
13. Don't accelerate and stop quickly—it wastes gas and wears out tires. Stop engine and coast long hills.
14. Cut down aimless and needless use of cars. Do a number of errands in one trip.
15. Know your mileage per gallon. Fill tank full and divide odometer mileage by gallons consumed.

Gas at the Curb.

So considerable has become the use of coal gas by motor trucks in England that curb filling stations have been erected along the main roads.

Take a Market Basket on That Tour Next Year

AUTOMOBILE clubs throughout the United States are being asked to mobilize now to launch next year a big campaign to bring the motorist in close touch with the farmer, to put him in a position to purchase necessities direct from the fields without freight delays and at reduced cost. In many localities pathfinding cars are already mapping roads into the country, arteries that run to the heart of production.

Chicagoans have had their first real experience of this roadside marketing this fall. On a Sunday not long ago no less than eight farmers had stocks of tomatoes, beets, carrots, onions, peppers, and beans on display along the Milwaukee avenue road leading to Wheeling, and did a thriving business with the passing motorists.

A little girl from a school garden club began operations late in the summer. On her first Saturday she took in $33, and her sales for the next day, Sunday, amounted to $98. Another of the more prosperous merchants was a 10 year old boy.

The plan which congress is being asked to sanction is an automobile and motor truck collection system which would relieve the railroads. It incorporates the establishment of service bureaus in cities for the benefit of the man with an automobile and the citizen who may have one at his disposal. Information of what farmers have for sale will be distributed there and orders will be received for placement with farmers through rural postmasters.

VOICE of the MOTORIST



More About Touring South.

Tampa, Fla., Nov. 13.—[Automobile Editor of The Tribune.]—I have just made the trip from Chicago to Tampa over the Jackson highway to Huntsville, then through Gadsden, Rome, and Atlanta, and over the Dixie highway the rest of the way.

Except for a piece of river road out of Huntsville, the road to Macon is fine, and there is no chance of trouble. One finds plenty of other cars along the way, and houses with phones always near.

In Florida, however, you will need a tow rope, and it is well to get one at Macon, together with a shovel and a machete or hatchet.

From Waycross to Jacksonville it is eighty miles, seventy miles of which is sand, sure to stick a car weighing more than 3,500 pounds loaded, and fine and deep. You will realize this is true when I say we pulled out two little Henrys.

Drivers here say the trail through Macon, Valdosta, Lake City, and either Jacksonville or Tampa is the best route, with only about five miles of sand, but plenty of clay which is slippery in wet weather. On the river road out of Huntsville there is a stretch of mud, but any good driver can always get through it.

You do not have to ship your car if you take the Valdosta road. R. P. B.

P. S.—Mr. Tom Webb writes entertainingly about the Waycross-Jacksonville road in his letter which you published last Sunday, but his ideas differ from mine. Probably he drove a high powered spedester and pushed it regardless of everything. My experience has to do more with family [illegible] driving.

The fact is that there are [illegible] feet of straight track in seventy [illegible]. There is not a half mile where [illegible] sand does not flow in over the [illegible] and between the spokes like [illegible]. The ruts are mostly a foot deep.

We averaged ten miles an hour when we stopped with a flat tire [illegible] in a new "big six" came up [illegible]. "You fellows drive like the devil [illegible] been trying to catch you for ten [illegible]."

Petroleum Ether.

Chicago, Nov. 16.—[Automobile Editor of The Tribune.]—In his article last Sunday High Speed refers to petroleum ether as a good [illegible] winter use and says it "may be secured from your local [illegible] pany." I have tried repeatedly [illegible] some but am invariably told [illegible] on the market. J. T.

Quite right. High Speed [illegible] to fall into an error that seems [illegible] mon among motoring experts. [illegible] ether would be excellent for [illegible] if it could get it, but so far as the average motorist is concerned it simply is not [illegible]. Dr. W. M. Burton of the Standard Oil company explains that it is the first [illegible] taken off in distilling petroleum and [illegible] volatile that it can be kept only in a [illegible] condition. Moreover, so little of it is obtained that there is only enough for the use of a few laboratories that need it in their work.

Casing head gasoline, which is [illegible] answers the purpose almost as well [illegible] sometimes to be had, though even this is hard to get. Many motorists maintain that any ordinary high test gasoline is satisfactory for priming purposes.

Chicago Stores Selling

The Shirt with more than a million friends.

THE Racine TRADE MARK

FLANNEL SHIRT

In all good grades and all good shades.

This answers the inquiries received from thousands of Tribune readers who desire a *superior* shirt at the *right price*.

Progressive Dealers in Most All Other Cities and Towns Sell Racine Flannel Shirts.

Loop

Adams Bros., 35 West Van Buren St.
Blackman, C. S. & Co., 107 West Adams
Blaine, E. M. & Co., Clark and Washington.
Fair, The, State, Adams and Dearborn.
Lipcowitz, I., 53 W. Madison St.
Lipcowitz, I., 206 S. State.
Snitzer & Snitzer, 154 W. Washington St.
Werner & Ottman, Clark and Van Buren Sts.

South Side

Anderson, G. E. Co., 69th and Halsted.
Anderson & Drew Co., 3025 E. 92nd St.
Anderson & Drew, 11200 Michigan Ave.
Anderson & Jensen, 5902 S. Halsted St.
Baker Co., F. W., 1375 E. 63rd St.
Bauchhenss, F., 5846 Wentworth Ave.
Becker, Ryan & Co., Halsted and 63rd St.
Brenner Bros., 9235 Cottage Grove Ave.
Bridgeport Clothing Co., 3246 S. Halsted
Goldberg, B., 4536 Ashland Ave.
Hansen, H. J., 1111 E. 63rd St.
Hartman, W. H. & Co., 7506 Cottage Grove Ave.
Helander, Frank, 7442 Cottage Grove
Jensen, F. J. & Co., 6316 S. Ashland Ave.
Johnson, E. & Co., 6222 S. Halsted St.
Johnson, P. A., 5457 Wentworth Ave.
Karlen & Sandberg, 3107 Wentworth
Klimach, M., 3518 S. Halsted St.
Musser, Lorenz Co., 63rd and Halsted
Oppenheimer & Co., 47th and Ashland
Paszkewicz, S. J., 1719 W. 47th St.
Ratsky & Stone, 4846 S. Ashland Ave.
Ruben, M., 625 S. State St.
Schiff, Max, 207 E. 31st St.
Schiff, A., 205 W. 63rd St.
Seidenberg, D., 9138 Commercial Ave.
Stanek Bros., 605 W. 31st St.
Stern, A., 6362 Cottage Grove Ave.
Tysl & Dubsky, 1758 W. 47th St.
Weiss, H., 2998 Archer Ave.
Werner, T., 11146 Michigan Ave.
Werner & Ottman, 3860 Cottage Grove
Wicks, J., 7125 Cottage Grove Ave.

North Side

Ballin, G. O., 427 N. Clark St.
Carlson, C. E., 1042 Belmont Ave.
Clettenberg, W. B., 824 North Ave.
Erickson, J. M., Division and Clybourn.
Erickson, J. M., 5300 North Clark St.
Hahn, I. W. & Co., 353 N. Clark St.
Henning, Johnson & Co., 1010 Belmont
Karlen & Sandberg, 854 Belmont Ave.
Lindsten Clo. Co., 3211 N. Clark St.
Scholz, C. J., 3232 N. Clark St.
Cooper Clo., Belmont, Lincoln and Ashland Aves.
Smith & Speier, 630 N. Clark St.
Tallberg, E. G., 961 Belmont Ave.
Edelstone, G., 6238 S. Halsted St.

West Side

Armitage Clothing Co., 2010 Milwaukee
Avondale Clothing Co., 2875 Milwaukee
Baer Bros. & Prodie, Madison St. and Crawford Ave.
Baer Bros. & Prodie, Madison St. and Western Ave.
Benson & Rixon, 1295 Milwaukee Ave.
Carlson, O. E., 5624 W. Chicago Ave.
Chapp, F. J., 776 Milwaukee Ave.
Cizek, J. V. & Son, 3319 West 26th St.
Dvorak, J. J. & Co., 1853 Blue Island
Edwards, J. S. & Co., 2741 North Ave.
Erickson, J. M. & Sons, Milwaukee and Armitage Aves.
Ettinger, W., 730 Milwaukee Ave.
Famous Clothiers, Madison and Halsted
Goldstein, J. S., 2300 W. 12th St.
Haskett & Co., Madison and Ashland
Herdan, M., 21 S. Halsted St.
Hirsch & Geis, 512 Milwaukee Ave.
Jefferson Merc. Co., 4784 Milwaukee Ave.
Kedzie Ave. Store, Kedzie and W. 22nd
Klee Bros. & Co., Milwaukee and Ashland Aves.
Klein, L., 14th and Halsted Sts.
Klein, S., 2000 S. Halsted St.
Klika, F. J., 3607 W. 26th St.
Kotrba, J. G., 3635 W. 26th St.
Kruum, J., 1509 Fullerton Ave.
Lawndale Clo. House, 3601 W. 26th St.
Lederer, W. & Co., 846 Milwaukee Ave.
Lindy Bros., 506 Milwaukee Ave.
Maschek Bros., 3134 W. 22nd St.
Nathan, B., 1342 S. Halsted St.
Busbaum, J. N. & Co., Milwaukee & Ashland Aves.
Paurar, J. V., Halsted and Harrison Sts.
Schwab, S. B., 529 S. Halsted St.
Schwitzner Clo. Co., 1828 Blue Island
Slapak & Trikryl, 4016 W. 12th St.
Slomer, E. E., 1859 Sedgwick St.
Stern, Ullman & Co., North Ave. and Larrabee St.
Suffrin, D., 1171 Milwaukee Ave.
Thompson Bros., 4011 Milwaukee Ave.
Yondorf Clo. Co., North Ave. and Larrabee St.
Yondorf Clo. Co., Van Buren & Halsted
Yondorf Clo. Co., Milwaukee and Chicago Aves.
Suffrin, J., Milwaukee Ave. and Halsted

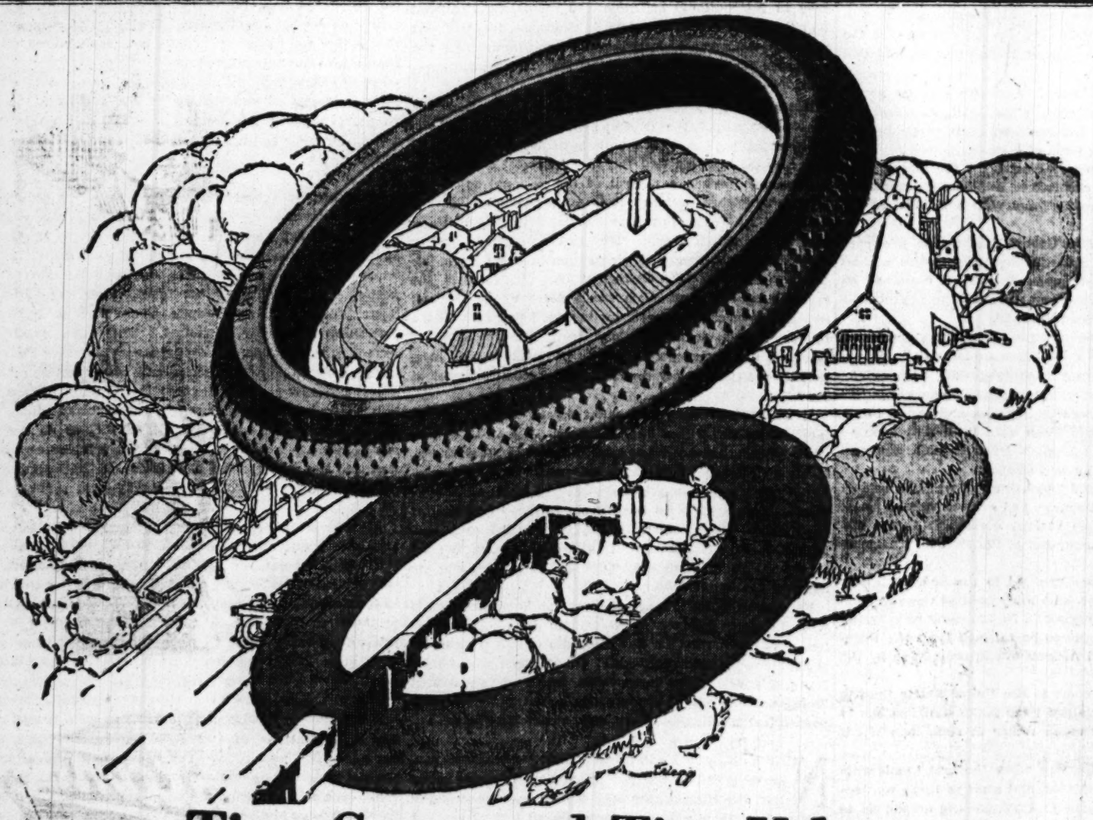
Help! Living in Racine is ideal. We constantly require female operatives who appreciate good wages—light, airy, roomy factory—good social atmosphere — considerate supervision. Write us.

They stocked Racine Shirts after a comparison with all others and a far more exacting inspection, covering workmanship, materials and style, than that of a purchaser.

These high grade shirts are an exceptional value, particularly at this time, because we enjoy the unique position of being fully prepared with materials and labor in meeting the exacting demands of keen buyers who desire real quality at the right price.

"Soft Shirt Specialists for 30 Years."

The Chas. Alshuler Mfg. Co.
RACINE WIS.



Tire Costs and Tire Values

YOU can't figure the real cost of a tire until its life is over. Many a tire that's cheap at the start is mighty expensive in the long run. And sometimes a high-priced tire is worth all the money you pay for it.

But Mason Tires are popular priced at the start; and at the finish—well, every Mason Tire that's sold is made with the sole purpose of proving that Mason Means More Mileage.

The speedometer tells the Mason story of quality materials and skilled craftsmanship—that's why it's "Once you equip with Mason's, you'll always equip with Mason's."

Mason Tire & Rubber Co.
Chicago Branch
2120 Michigan Avenue
Factory and Home Office
Kent, Ohio

MASON MEANS MORE MILEAGE

AUTOMOBILES Conducted by SHEPPARD BUTLER MOTORCYCLES

By and About the Folks Who Make 'Em and Sell 'Em

THE Japanese are beginning to appreciate the advantages of owning automobiles, according to Y. Sugita, a University of Chicago graduate who is now selling Overlands at Osaka, but the dealers have their troubles. For one thing, the houses are built so close together in Japan that there is no room for garages, and whenever a car is sold the seller has to make arrangements for a place to keep it. Moreover, he has to contend with a law which forbids a Japanese to drive a car unless he has a chauffeur's license. A man must be a skilled driver before he can get this permit. Mr. Sugita's firm has solved the problem by building a large garage to house the cars they sell and maintaining a corps of chauffeurs to man them when the owners want to ride.

An unexpected change in the management of another big manufacturing concern comes in the announcement that Otis C. Friend has resigned as president of the Mitchell Motors company at Racine, Wis., and will be succeeded Dec. 1 by D. C. Durland, for the last twenty-three years identified with the enterprises of the General Electric company. Even more surprising to those who keep in touch with factory affairs is the word that R. C. Rueschaw is no longer sales manager of the Reo Motor Car company, going to the Mitchell concern as vice president. Mr. Rueschaw has been a Reo man since 1905.

Harry Newman tells of two Maxwell cars which were recently driven a total of 10,000 miles at an expense of only 50 cents for repairs. One owner, a Wenatchee, Wash., man, covered 5,088 miles on a trip east, in the course of which he was caught in a mountain snowstorm which put a 35 cent truss rod out of commission and made it necessary to pay a mechanic 15 cents to tighten the steering gear. The other car was driven from Lima, O., to various points in the far west for a total of 4,400 miles with no repair cost whatever.

As an indication of the increasing popularity of the inclosed car, the builders of the Franklin announce that 25 per cent of their production for the 1918 season will be of this type. The first inclosed Franklin was built in 1907, but its makers' experience has been that the idea of a closed car to be driven by any one other than a chauffeur did not become generally popular until 1914.

Word of a novel test of the leakproof qualities of the Kissel "all year" car comes to Harry P. Branstetter, the Chicago distributor. One of the cars, with a removable top, was placed under a battery of sprinklers so arranged that the water hit the car as it would in a rainstorm. The test was continued sixteen hours a day for eight days, at the end of which an examining committee reported the inside to be "absolutely dry, with no indication of a leak."

Hard times note: One of the largest day's sales of motor carriages in the annals of the Packard Motor Car company was that reported on Tuesday, Oct. 30, when by mail and telegraph there arrived orders for cars valued at somewhat more than $1,000,000.

A new series of Hupmobiles was announced officially on Thursday. Special attention has been paid to the much discussed matter of fuel economy through devices for heating the air before it reaches the carburetor, further heating between carburetor and cylinders, adjustments for the leanest possible mixture and the assurance of a fat, hot spark at ordinary driving speeds.

The Elgin corporation's new factory building at Sixty-first street and Archer avenue was opened yesterday. It more than doubles the capacity of the Elgin plant, giving it a capacity of 100 cars a day. The structure is three and one-half blocks long and constitutes a notable addition to the enterprises which are gradually bringing Chicago back to a position of some importance as an automobile manufacturing center.

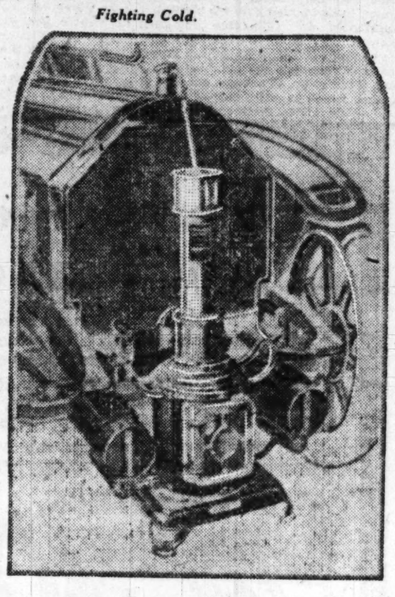
Hudson prices, it is announced, will be advanced Dec. 1. As indicated in these columns recently, the increase will range from $200 to $300, according to the type of body.

To W. G. Tennant of the Tennant Oakland company, Chief Engineer A. C. Hamilton of the Oakland factory writes of a contest for quick getaway staged last week by six cars built in Pontiac, Mich., and Detroit. The Oakland, he says, won the competition by attaining thirty miles an hour in fifteen and one-half seconds with two passengers.

G. W. Stratton has severed active connection with the Harry Newman-Stratton company, of which he has been vice president, and will devote himself to the affairs of the G. W. Stratton company, builders of bodies for trucks, trailers, and taxicabs.

The LITTLE THINGS THAT HELP

Fighting Cold.



Now that nearly everybody keeps the car in service through the winter, the matter of protecting its "innards" from the perils of a freeze-up is the chief motoring problem of the moment. Not every one cares to go to the trouble and expense of piping heat to the garage from the plant in his home basement, or of installing an independent heating system in the garage. Draining the radiator every night has its drawbacks, and depending on an anti-freeze solution is not always safe. Here's a novel little device which will keep things warm and requires no special installation. It is simply an oil heater which circulates hot water through the radiator, connecting with the cooling system at two points—the filler opening and the drain cock. The contraption is light and compact, and is provided with handles so that it can be moved easily. Its makers claim that it will leave your engine ready to start on the coldest morning. The price is $35.

A Gauge for Fords.

Ford owners who are tired of using a stick to measure their gasoline can buy a regular gauge with a pointer and circular dial for $1.50. The device screws into the filler opening on the tank, through the tank cover, and is so arranged that it is not necessary to remove the gauge when the tank is filled. A little float of simple construction moves in contact with a vertical rod in such a way as to turn the indicating pointer as it rises or falls.

For Engine Trouble.

An improvement on the screwdriver or pet cock method of locating weak or missing cylinders is offered in a "motor tester," consisting of a combination of electric cables flexibly connected to one end of a central member, which has at its other end an attachment for making a ground connection. With this any number of the engine's cylinders may be cut out of operation and held until the working condition of the cylinder left is thoroughly noted. The outfit is small enough to be carried in the hip pocket and costs from $2 to $4.75, according to the number of cylinders.

Records Blame Victim in Many Auto Accidents

AN exhaustive investigation of all facts connected with the more serious motor vehicle accidents in Massachusetts during the last eight or nine years has been made by the state highway commission, which employed trained investigators for the purpose. Six investigators spent two weeks making a careful study of 675 selected cases of serious accidents and compiled a report, which has just been issued. As a result, the commission makes the following statements:

"The public has many erroneous ideas as to what causes automobile accidents. . . . The impression gets abroad that most of the accidents are caused by reckless or drunken operators running at excessive speeds and that many operators are never caught. These impressions are not correct, in fact, in any large proportion of the accidents.

"Out of the 675 cases examined the operators were believed to be intoxicated in forty-two instances only, or in just about 6 per cent.

"Women are unusually careful operators, being involved in only 4 per cent of all the accidents, although they constitute about 8 per cent of the licensed operators. They were held 'not at fault' in seven out of eight fatal accidents.

"In the 265 cases in which 243 pedestrians and twenty-two others were killed, the pedestrian or other user of the highway was wholly at fault in 162 and partly to blame in forty-three. The operator was wholly at fault in fifty-one cases and partly to blame in forty-three.

"Two hundred and five deaths out of 265 would not have occurred if reasonable care had been exercised by the deceased. In more than half of all the cases in which pedestrians and other users of the highway outside of the motor vehicle were either killed or injured the accident would not have occurred if the ordinary precaution had been taken of looking before crossing."

New York city, it is said, enforces vehicular regulation more stringently and efficiently than any other city in the country, yet after years of study of the problem its annual municipal report says:

"Should a law be passed giving the police some control of the movements of pedestrians, and should the enforcement of the law be supported by a proper public sentiment, it is quite likely that not only will the increase in street accidents be checked but that a decrease in the present number may be accomplished."

Tractor Show for Chicago?

Possibilities of a tractor exhibition in Chicago, to be held in the fall of 1918, were announced last week at a meeting of the directors of the National Exposition for Ford Accessories. If the show is held it probably will be in connection with the accessories exhibit.

Reports on the Ford show held at the Coliseum in September showed a total attendance of more than 50,000. The affair made a profit, but instead of declaring a dividend the directors voted to hold the surplus funds as working capital. H. C. Buelow, who staged the show, has been retained as manager for next season.

QUESTIONS and ANSWERS by HIGH SPEED

What is the best route to follow between Chicago and Camp Grant, Rockford? Would not this route be of enough interest to your readers to publish?

W. F., Chicago.

The best route was published in "The Tribune" of Sunday, Sept. 16, together with a map. Since then condensed directions have been printed several times. The roads between Chicago and Rockford are all pretty poor, and those who travel them must expect some rough riding before they reach their destination. After trying various routes I am of the opinion that the best one is via Jackson boulevard, Garfield park, Washington boulevard, Austin avenue, Madison street, Ninth avenue, St. Charles street and St. Charles road, thence through Elmhurst, Lombard, North Glen Ellyn, St. Charles, Wasco, Lily lake, Virgil, Richardson, Sycamore, Genoa, and Belvidere. The orange and white markings of the Burlington way may be followed from Sycamore to Belvidere. The distance to Rockford is 91.3 miles. Camp Grant is located about five miles south of the city, on the east bank of the Rock river. From State and Main streets go southeast in State street across the river to Third street. Here turn right into Kishwaukee street, which is a concrete highway leading into the camp.

I wish to drive from Chicago to Denver, Colo., and as I am desirous of following the Lincoln highway would like to know if that route runs through to my destination. What is the total distance?

A. O. J., Chicago.

The Lincoln highway does not touch Denver, but runs just outside the northern boundary of Colorado. The route runs through Clinton, 148 miles; Cedar Rapids, 91 miles; Marshalltown, 77 miles; Omaha, 219 miles; Grand Island, 151 miles, and Big Spring, 77 miles. Here the Lincoln highway continues west, while the Denver route goes south through Fort Morgan, 124 miles, to Denver, 115 miles. The total distance is 1,104 miles.

Kindly explain why it is that gasoline runs in a stream from the carburetor of my car after the motor has been shut off. How may the trouble be remedied? Do you imagine the carburetor is worn out?

A. A. E., Ontarioville, Ill.

This is likely to happen with any carburetor, and I do not think you need go to the expense of buying a new one. It is caused by unexaporated gasoline, formerly held up by suction in the manifold, running back when the suction stops. Try wrapping the inlet manifold with asbestos cord. This will tend to warm it up and may possibly stop the trouble.

I am told there is a set of cards bearing maps of the several sections of the route between this city and Los Angeles, together with mileages and other information of value. Can you tell me where these cards may be obtained and also how much they cost?

TRAVELER, Chicago.

Address Automobile club of Southern California, Los Angeles, Cal. I am informed there is no charge for the set of card maps.



One Good Reason for Battery Care

Every year more and more cars depend on the battery for ignition.

This is one of the greatest testimonials to the Willard dependability.

It's also a big reason for preserving that dependability by proper care of the battery.

For if the spark fails there's "nothing doing."

If the starter fails, you can use the crank. If a lamp burns out you can replace it. But if the battery fails it means, "get a rope."

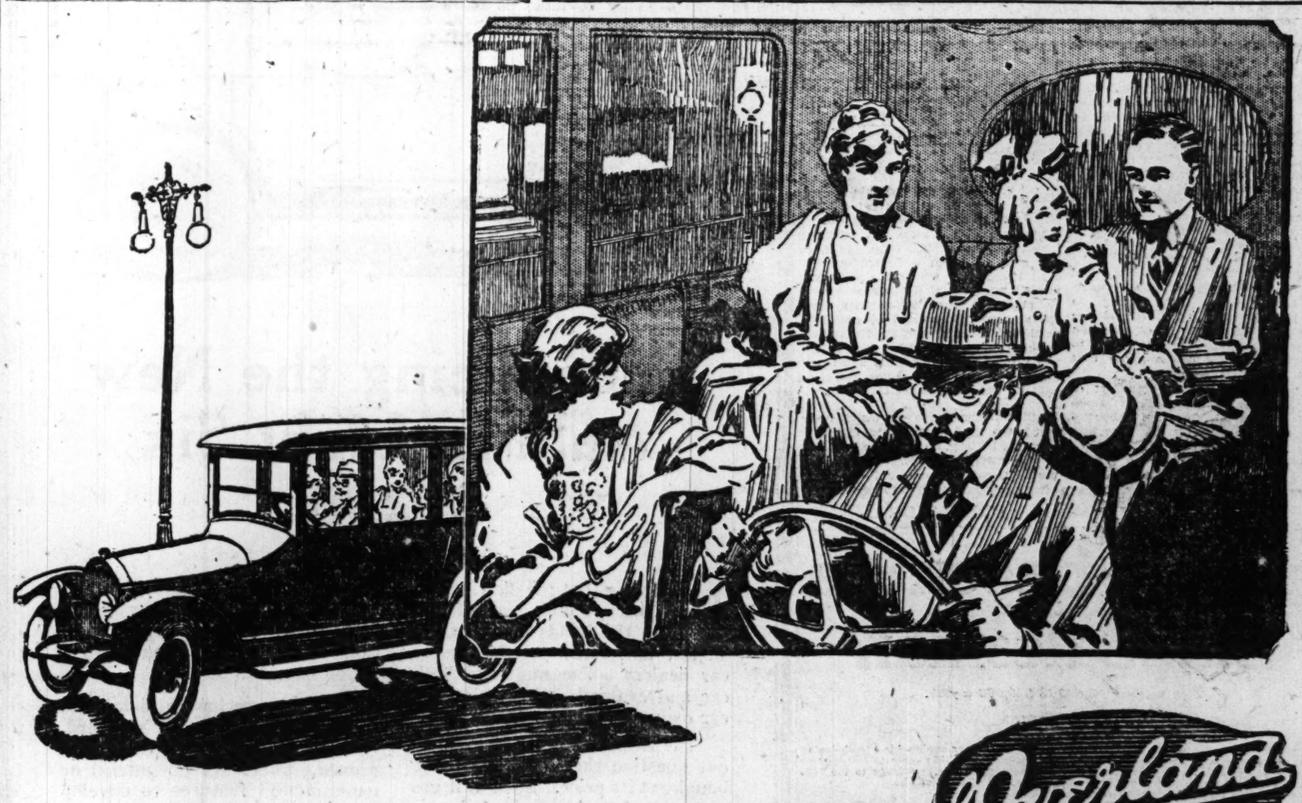
It's our business to help you avoid that possibility and with Willard quality and Willard Service it's easy.

Stop in and we'll put you wise.

WILLARD STORAGE BATTERY COMPANY
2524-34 South Wabash Ave.
Spitfire Storage Battery Co., 948 Diversey Parkway. Watt Electric Co., 116 E. 37th St.
Speedometer Supply & Service Station, 3941 West Washington Boulevard
Perfex Battery Works, 354 East 33rd St. Weber Battery Co., 3006 W. Jackson Blvd.

Willard STORAGE BATTERY SERVICE STATION

Copyright registered, 1917



Overland

This Christmas Present Gives Your Country a More *Useful Family!*

Our households are the nation's strongholds!

Right *now* is not too early for you to decide to make this Christmas a day that will benefit your Country.

You can perpetuate the true spirit of the day by giving your family this Model 90 Sedan. It will enlarge the radius of your *usefulness* and add to your efficiency as a household and as individuals.

With it you protect your family's health and multiply your family value to your community.

The good from this Christmas expenditure is *lasting*.

Bad weather is no barrier to achievement for those who are equipped with this *utility* car.

You *need* this car with its all-weather protections and accommodations to help you in your business; to help you save time and energy.

It is a practical *service* car, built for reliability, steady use at economical cost.

That it is fashionably correct for social purposes is not as important as its value as a first aid for better living.

There is spacious room for five adult passengers.

The two doors are staggered. The two front seats are individual, with aisle-way between. The top and the window pillars remain up permanently.

The windows drop into the sides of the body and doors, and are adjustable at the desired degree.

There is a dome light in ceiling, three silk roller curtains, parcel pockets at both sides of rear seat, foot rail, windshield wiper, and nickel handles to close doors from the inside.

The entire top and sides are decorated with gray and black striped cloth. Every inch of the floor is covered with thick carpet to match the walls and ceiling.

The body is Brewster Green with black top.

It has 4-inch tires, non-skid rear; 106-inch wheelbase; Auto-Lite starting and lighting system and vacuum fuel feed.

Why not buy *your* Model 90 now and get the good from its service?—at least order yours *now* for Christmas.

Light Four
Model 90
Small Sedan
$1240
f. o. b. Toledo—Tax Free
Price subject to change without notice

WILLYS OVERLAND INC., Toledo, Ohio

CHICAGO SALESROOMS
2419 Michigan Ave.
Phone Calumet 5300

4527 Broadway
4701 W. Madison
132 Marion St., Oak Park

3739 W. North Ave.
7512 Saginaw Ave.
1019 Davis St., Evanston

Fair List Prices Fair Treatment



GOODRICH
SILVERTOWN
CORD TIRES

BEHOLD the *cord* that has made *cord tires* mean *durability, easy-riding comfort, mileage,* and *gasoline saving economy* to knowing automobile owners. Behold CABLE CORD, the unique cord made especially for the patent-protected, two-ply Silvertown Cord Tires, and found ONLY in them.

Note the SIZE of CABLE CORD, its SUPPLE STRENGTH, and the TWO layers of it CROSS WRAPPED in a sinewy tire body.

Wrought of many threads the size of the "cords" of WEB TIRES, strong enough to swing the weight of a man, CABLE CORD gives Silvertowns a flexible strength which, yielding to the blows of a rough road, comes back without jolt or jar.

Fused with rubber as a cobbler's waxed end is waxed—a perfect weld of cord and rubber, 40 PER CENT. RUBBER—CABLE CORD keeps Silvertown Tires immune to tire fever (internal friction), the destroyer of many-ply tires.

Therefore, Silvertown Cord Tires, the only *two-ply, cable-cord* tires, outlast many-ply tires with their multiplied tire fever.

Know them by their Red-Double-Diamond trade-mark, and graceful extra size, the tires you can not afford to deny yourself.

THE B. F. GOODRICH COMPANY, The City of Goodrich, Akron, Ohio

Goodrich also makes the famous fabric tires—BLACK SAFETY TREADS

THE B. F. GOODRICH RUBBER COMPANY, 1925 So. Michigan Avenue

"Silvertowns make all cars high-grade"

AUTOMOBILES Conducted by SHEPPARD BUTLER MOTORCYCLES

WHY HIBERNATE?

Consider What $50 Will Do Toward Making Your Winter Motoring Worth While.

By ERROL E. HART

WHEN wintry winds come sniffling about the door cracks of the Flivver bungalows and the supply man down the street puts up the "Buy Your Winter Bodies" sign, most cars that I know turn bear for the winter and begin to hibernate. Their owners jack them up and begin taking the batteries down to old Doc Hydrometer's battery boarding house for the annual vacations.

Not so with old Yellow Eyes, companion of my Wanderlust. In this season, when many machines are being packed away, Yellow Eyes is doing yeoman service. One might almost say that when the other cars are being bundled up in lavender and rue, our friend and familiar is just coming out. Certain it is that from November to the ides of March this car rolls up as great a mileage as in almost twice as many months of brighter days.

That's because the car is equipped for comfort to itself and to its occupants and winter has no terror for those who ride in this particular chariot of kings. In fact, from little daughter, who wants to drive, up past mamma, who drives sometimes, to papa, who drives the whole family, it is agreed that winter's the time when a car's most useful.

All this might be beside the mark in the case of a car that called a heated garage home, and had its own man to look after it, but these remarks appertain to the home kept car; habitat, the suburbs; home, the lone garage in the back lot.

They apply, however, to many city bred cars, for most every autoist has had the job of starting a cold blooded, reluctant car after it has stood outside a theater for three hours acquiring pneumonia and stubbornness. They apply doubly to madame, who now is seen so much a-driving on the streets, for, like the electric gear shift, the little extras described here put within reach of a woman's strength things that often have made strong men weep. The little extras are the cures, stated in one, two, three order, for the troubles listed in the following table.

For the motorist (or motoress) who—

Has twisted the tail of a frozen engine on a frozen road until ready to drop.

Has spun the life out of starter and battery and got not a throb for his pains.

Has found his hands so numb he couldn't make the sharp turn into the Town and Jerry roadhouse out on the state road.

Has almost run over a Rolls-Royce because he couldn't see out of the ordinary side curtain.

Has suffered "trench feet" from sitting in the tonneau of the famous cold storage car.

Has seen wife's costly cigarettes broken in getting out of the tentlike flaps of the common style of car.

Has scraped the buttons off a traffic cop because he couldn't see him through a bank of snow on the windshield.

Has found his radiator frozen though the engine was running.

Wants to transform his touring car into an Almost-Sedan.

He or she will find here cures for such troubles at a cost of about $50, the same being the most satisfying $50 spent on the car.

All these cures are simple enough and are within reach of every one, and it is hard to understand why practically every owner-driver does not adopt them one and all. If this setting forth of their advantages and low cost to one who has used them all on his "eight" of 1915 enables a few hundred more drivers to motor this winter in comfort instead of in torture the writer is well repaid.

There are two parts to the story, of which the first applies to the W. K. Everyman's car.

Beginning forward, we come to the electric starter and the crank handle, two devices that are marvels of promptness when the perspiration drips off one's receding forehead, but are marvels of contrariness when the alcohol is in the water system and the thin arctic pole oil is in the reservoir.

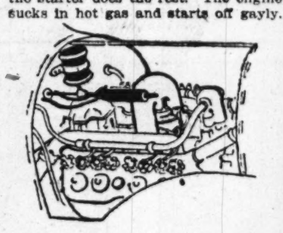
Most men know that thrill that comes from pressing the electric starter time after time without hearing an answering chug. All the rest know what it is to almost turn a flivver over in trying to "buildog" its congealed gasoline into gasifying. One instruction book I read said the thing to do was to turn her over until the friction in the cylinders and the compression should heat up a charge sufficiently to vaporize the half frozen spray that came from the carburetor.

Fancy that, after a breakfast of cereal, steak, eggs, and flapjacks, up by Glencoe's chilliest hill about 6 o'clock of the morning after the blizzard. Nuf said!

The remedy lies best in an electric primer, although one or two makers equip cars with spray primers that seem to work. However, the electric kind does for me.

There are two makes on the market, both efficient so far as I know. Both run chilled gasoline through a tube that is surrounded by an electric heating coil, which warms the gas to boiling point and delivers a hot summer charge right to the spark plug in deadest winter.

In my own installation on one side of an eight I turn a handle at the cowl board and let it stand a minute for the electricity from the battery to heat the coil, then another half turn admits gas to the hot coil and a pressure on the starter does the rest. The engine sucks in hot gas and starts off gayly.



It will even run a little on this heated gas, which is delivered right at the manifold and so can't get cooled off.

The gas comes from the vacuum tank in this case. The other make of coil gets gas from a funnel on the cowl board into which the operator pours a spoonful of Rockefeller spirit. Both systems get their electricity from the storage battery and so probably would be valueless on a Ford that had no electric starter. The cost is $5, while if one runs his battery down trying to start a chilled motor the electrician's bill will be more than that.

Allied to this device as a winter comfort is the hand warmer, also operated from the battery, and in my case laced to the steering wheel. An efficient warming coil is under a brass plate that is partly protected by leather. Soon after the battery current is turned into it numb hands come to life, and that difficult steering through rutted and frozen snow is once more possible as you go uptown against a nor'easter.



Like the engine warmer, this costs only $5. Other forms of heaters are built into gloves or made into straps about the steering wheel.

Just above the steering wheel, riding atop the wind shield, is a winter device that costs only $1.25, but which I would not do without. It is a window cleaner



—a squeegee that sweeps my wind shield clear of snow or rain at will. No fogged vision there.

Cold feet that refuse to function quickly on brake or clutch are just as apt to lead one into the damages court as marble hands or blindfolded eyes, so a foot warmer is both a comfort and a safeguard. I use with satisfaction a flat type that sets on the boards or carpets without cutting them to pieces, yet furnishes foot warmth for our party of five, but is never in the way.

In the driving compartment is one of cast iron, cost $10, that draws hot gases from an exhaust pipe and runs



them along underfoot for Mr. and Mrs. Owner-Driver. In the tenneau is the same device in aluminum, cost $15, with the same heat arrangement. As this is farther from the engine than the one forward, the superior heat radiating qualities of aluminum use the smaller amount of heat that reaches it to good advantage.

Of course, drivers of fours and sixes can't have two heaters, at least I believe not, because they have only one exhaust. The ability to have two heaters is one advantage of the eight and the twelve that even the best salesman of sixes won't claim he can surpass.

The second part of the story will not fit Everyman's car, but it will apply to all touring cars and roadsters whose owners would like to enjoy closed car comforts but aren't able to find or to store separate winter tops. It will not fit the man who has folding or accordion plaited curtains nor the chap with a '17 model and curtains that open like doors. The devices described here were put on a car in the winter of 1916, before these newfangled curtains came on the market, and they achieve the same effect at a net cost of less than $1.

Any one with a touring car or runabout with curtains in sections can make a near-inclosed car by the following means:

For each door to be equipped one should buy at some large hardware store one set of the long wire type of screen door spring. It consists of a four foot straight rod of spring steel cut to a triangular section at each end. These triangular ends fit into triangular sockets that are screwed to casing and to door when it is used on screens.

For using it on a car one screws one of these sockets to the inner face of a door, eight or ten inches straight down below the lock. One triangular end of the rod is inserted and the rod thrusts upright, parallel with the outer edge of the door and just a little inside of it. One secures it at the top of the door in such a position that it won't interfere with the lock by slipping over it a small hinge-like holder that comes in the set and screwing the holder against the door. The rod now is securely held against side sway by the two irons and is supported by the socket.

One now marks the rod at a point about one inch below the side of the top when up and marks it on the side toward the hinge of the door. Next take the rod from position and, first putting it in a vise, bend it back on the marked side until it makes a sharp right angle, or such an angle as will make the bent down section run parallel to the bottom of the side of the top, and, of course, near to it. One has now an angle support for the door curtain, a support that can be removed in two minutes and put away under seats, or can be installed in the same length of time.

Remains to hang the curtain. The rod will usually run outside of and above even a large celluloid panel, but even if it crosses the opening a little it will do no harm. Two supports are



needed for the curtain, both on the inside. One is placed at the angle of the iron, acting both to hold up the curtain and to prevent it from working back. The other is put near the free end of the rod. I use sets of glove fasteners in tabs of leather sewed to the curtain. Snapping the fasteners over the rod makes a sort of loop that hangs the curtain. All sectional curtains are cut so as to lend themselves to this arrangement.

The curtains are left buttoned constantly on the sides opposite the rod. When the owner wants a tight closed car he buttons up his curtains just as he did formerly, the rod holding them in position for him. Whenever he wants a door, unbuttoning at two places makes a door available.

For a final touch to produce the Almost-Sedan car one should have the



old style curtains with their small windows recut to put in large panels of celluloid. One can thus, at an expense of about $6 to $8, transform a dark, dreary car of the see-nothing variety into a light, cheerful vehicle with as fine an outlook as that enjoyed by the fellow in the Rolling Royce that just went by.

And after one has made a few excursions around Michigan avenue and Congress street of a stormy opera night one can believe that the big celluloid windows are a valuable investment as an insurance as well as a comfort.

It seems almost unnecessary to state that this fiery steed of the winter snows has a blanket over his breathing apparatus, an adjustable felt-lined blanket that shuts out enough cold air to keep old Yellow Eyes from grunting and coughing too long before he gets warmed up. That and absence of a fan, which is disconnected in the cold spells, and a thermometer at the radiator cap, serve one efficiently for keeping the skittish steed warm enough for proper action.

Then there's a motor tire pump to take a lazy man's place at the worst of all winter jobs—tire pumping in the icy slush. Of course, that only comes when one gets the fatal second puncture, and one does the best one can to guard against that by riding on cords. Still, even the kaiser suffered the second puncture.

For Pitted Valves.

The owner who does his own work on the car will find that valves which are pitted may be easily and quickly refitted by having a local garage machine shop cut a new face. A lathe being used for this purpose. This is a matter of a scant five minutes' work, whereas grinding in by the face is clear may mean hours of tiring work.

When you need intense heat or light, think of Prest-O-Lite

PREST-O-LITE today—with its steady, silent growth in volume of production and variety of uses—affords opportunities for profitable use in practically every line of business in hitherto undreamed of ways.

The Prest-O-Lite Gas Tank provides both the brightest gas illuminant and the most intense heating agent known, in convenient, portable form—backed by a system of universal service that has never been equalled in efficiency or scope.

In your business there probably are several ways in which you can take advantage of the remarkable heating and lighting qualities of



"The Gas of a Thousand Uses"

Blacksmiths, farmers, garages, repair shops, electricians, dentists, jewelers, manufacturers, railroads, mines and many others use the Prest-O-Lite Gas Tank for a wide range of heating and lighting purposes. Prest-O-Lite furnishes a convenient low cost fuel that may solve your problem. Below we briefly describe a few of the many profitable uses for Prest-O-Lite.

Soldering and Brazing

For all kinds of soldering, brazing and heating Prest-O-Lite Blow-Torches will do quicker, better and more economical work than ordinary gasoline blow-torches. No gas to generate—simply turn on and off as needed. Prest-O-Torch, Style A brazes up to 3/16-inch steel rods. Price, $1.25. Prest-O-Torch, Style C brazes up to 2 inch solid steel bars. Price, $2.75.

An Ideal Fuel for Dentists

The Prest-O-Torch, Style D provides intense, concentrated heat in two distinct kinds of flame—a non-carbonizing *brush* flame suitable for soldering crowns, bridge-work, etc.—or a *needle* flame, ideal for infusion of gold, casting work, etc. Prest-O-Torch, Style D, $5.25. Special Style D Prest-O-Torch, with air trigger for quick changes from brush to needle flame. Price, $10.00.

Acetylene Bunsen Burners

The high flame temperature of Prest-O-Lite makes it a quick, convenient and economical fuel for Bunsen burner use in laboratories. It gives an intense, concentrated heat that is easily controlled. Bunsen burner only, $2.00, with vessel holder attachment $2.35.

Auto Hot Plate

Widely used by schools, dentists and physicians for heating purposes in laboratory work. Nothing to clean out or cause trouble. Heat of full flame boils a quart of water in 3 minutes. Ideal for motorists, camps, fishermen and outers. Price, $7.50.

Prest-O-Soldering Iron

A soldering iron operated by the Prest-O-Lite Gas Tank. The flame burns inside the copper head, maintaining an even temperature. It is easily lighted, saves the trouble and inconvenience of the clumsy gasoline blow-torch or charcoal brazier for soldering on light work or the occasional small job. Price, $6.00.

Stem and Burner

A handy light easily attached to any Prest-O-Lite. Turn on the gas and light it. May be used for hundreds of indoor or outdoor lighting purposes. Price, 75 cents.

Portable Flare Lamp

For lighting purposes such as outdoor construction work, the portable flare lamp provides an economical light of high candle power. Ten-inch aluminum reflector and burner only, as shown, with arm for attaching to automobile style Prest-O-Lites. Price, $15.00

There are hundreds of other uses for Prest-O-Lite in connection with various burners and blow-torches. Ask for full information and literature. Prest-O-Lites are carried in stock and exchanges furnished promptly by stations listed below.

The Prest-O-Lite Co., Inc.
Main Office and Factory, Indianapolis, Ind.

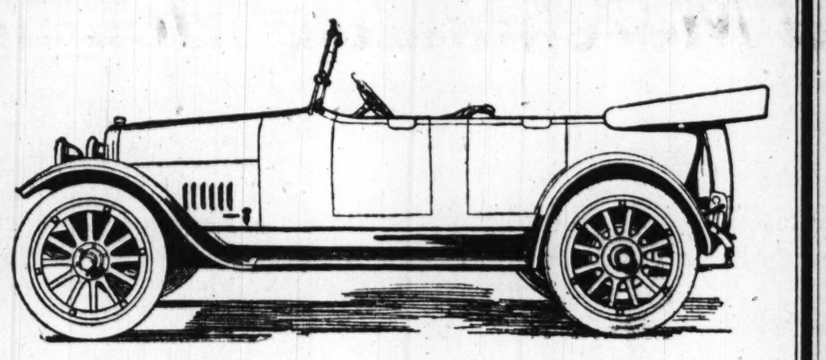


The Prest-O-Lite Co., Inc.

Chicago Branch: 2613 S. Michigan Ave.

Woodlawn Motor Car Sales and Service Co..6136-38 Cottage Grove Ave.
West End Auto Garage.....3947-49 Washington Blvd.
Wilson Avenue Garage Co.....4551 Kenmore Ave.
Vesely Brothers.....3819 Ogden Ave.
F. C. Higgins.....867 Rush St.

Prest-O-Lite Exchange Stations Everywhere



Announcing the New Auburn Light Six $1295

f. o. b. Auburn, Ind.

IT is fitting that the distribution of this popular car should be in the hands of Chicago's largest and most popular motor car dealers. The motto of both car and dealer is "Service to the car owner."

The Auburn Light Six is without question the finest car to be bought at its price. Back of it are seventeen years' experience in automobile making, and a company of unquestioned financial strength.

In the car itself is a degree of motor car value so pronounced that you will wonder how it is possible at the price.

In beauty and in up-to-the-minute style the Auburn Light Six will appeal to metropolitan ideas. Its long wheelbase, low center of gravity, extremely long springs, perfect balance and large tires make it the easiest riding car in the medium priced field. And it is amply provided with a small bore, long stroke, high speed engine that will put the car over the road at 55 to 60 miles an hour if you want it. Under average conditions it should get 18 miles to a gallon of gasoline.

In every mechanical detail the Auburn Light Six is standard. Every part has been tested and proved. There are no untried or experimental features to develop trouble.

Match the Auburn Light Six against any other car you can buy at about the same price or even a hundred or two higher, and its superiority will be decisively manifest.

Five Passenger Touring Car or Four Passenger Chummy Roadster, $1235; smart Sport Model (ready December 15), $1345; Five Passenger Convertible Sedan, $1545.

Seven Passenger Touring Car, $1635; with convertible Sedan Top, $1935.

Edgar C. Frady, Inc.

2323 South Michigan Avenue

Telephone Calumet 2323

EDUCATIONAL EDUCATIONAL

How to Become a Star Salesman

How to Earn $2,500 to $10,000 a year.

By J. P. BURNHAM.

A new type of salesman is rapidly coming to the fore in modern business. Today business recognizes that salesmanship is a science—that the man who can sell paint or bonds or real estate or clothing can sell sewing machine supplies or tooth paste or groceries or anything else.

It is well known that certain fundamental principles underlie every sale. Human nature is always the same.

A star salesman can switch lines completely, and still be a star salesman from the first day he goes out. He knows the game of selling.

That it is not necessary for a man to "work his way up" to the position of salesman, and proof that failures and poorly paid workers in other lines can develop this star salesmanship ability, has been demonstrated in thousands of cases.

Men Who Make Good

A young man in San Francisco, who was formerly a carpenter, is now in the $5,000 a year class as a salesman. A former $15 a week clerk in Chicago is now selling goods to many of the largest firms in the United States, and has earned more than $100 a day. Last year a man in Dayton, O., earned $800 as a clerk. This year he has earned $6,500 as a salesman and was recently promoted to sales manager.

A printer in Chicago decided he would stop trying to get ahead in a crowded field where salary possibilities are limited. He was convinced that salesmen are made—not born—and after studying the principles of scientific salesmanship he launched out and secured a position paying him $2,500 a year, with every prospect of increased earnings as he goes on.

In Hanford, Cal., is a man who worked at anything he could get to do—and as he says, "was out of work half the time." He turned to salesmanship and has earned as high as $450 in one month. A man in Kansas City, over 60 years old, decided he would work with his head instead of with his hands. He turned to salesmanship as offering the greatest opportunities for advancement, and earned $200 a month as a result. An office clerk in Chicago, working at an office clerk's salary, jumped to earnings of $3,000 a year in a remarkably short time after having studied scientific salesmanship.

These are but a few of thousands of similar instances of how men learn to sell goods by mastering the basic principles of salesmanship. It does not matter what they are asked to sell—they know their profession as well as the lawyer knows his—and as the lawyer applies his knowledge to the various cases that come to him, so the salesman applies his knowledge to the selling problem in front of him.

How to Master Selling

All of the instances cited here are the result of studying the home study course in Scientific Salesmanship issued by the National Salesmen's Training Association. Instruction, which is of the highest order, is given by mail, and the results border on the miraculous. In an amazing short time any one can learn every detail of successfully selling any line of merchandise.

A feature of the Association's work is the free employment bureau, which secures positions for members without charge while they are learning.

Remarkable Book Free

The Association has issued a remarkable book, which will be sent free, on request, to every one who is dissatisfied with their present position, together with a list of lines in which positions are open. Regardless of how impossible you may think it is for you to become a successful salesman, write for this book and list today. Read how others with no greater advantages than your own have succeeded in earning $2,500, $3,000, even up to $10,000 a year. Read about the thousands of concerns who write in asking for the "National" type of salesman.

The Association is now more than ten years old, and has already trained thousands of successful men, who never before sold a dollar's worth of goods. In addition, thousands of men who have spent years in selling merchandise have taken the course with the greatest profit.

Regardless of your present position in life, you owe it to yourself to at least write for the 64-page book and "list of openings" offered by the Association or call at their offices for a copy. It tells everything you want to know about the opportunities in salesmanship for you, about the amazing system of instruction and what N. S. T. A. Training and Service have meant to thousands of others.

Do not wait until tomorrow, for you may miss the greatest opportunity of your life. Send a post card or letter right NOW—or tear out this advertisement and call at their Chicago headquarters and let them explain the service in detail. Their address is NATIONAL SALESMEN'S TRAINING ASSOCIATION, Suite 440-C Monadnock Blk., Chicago, Ill. Branches at New York and San Francisco.

EDUCATIONAL EDUCATIONAL

This Card Will Admit **FREE!** To the First Three Classes

The Same Lesson Twice Each Day

Telephone Central 1749

The Chicago Institute
Department of Foreign Languages
123 W. Madison St. Chicago, Ill.

Classes at 12:15 Noon and 5:45 P. M.

offers complete courses in conversational

FRENCH AND SPANISH

Starting November 19th, and November 20th, with classes thereafter on the dates given below at 12:15 noon and 5:45 P. M. under the personal supervision of Professor Humbert Gentilin, M. A., of Paris, France, assisted by Professor Armando A. Perez, M. A., of Barcelona, Spain. The ability to Speak, Read and Write with remarkable efficiency in Thirty Lessons is guaranteed.

THE DATES OF THESE LESSONS ARE

Lesson 1	Lesson 2	Lesson 3
FRENCH	FRENCH	FRENCH
Monday, November 19	Wednesday, November 21	Friday, November 23
SPANISH	SPANISH	SPANISH
Tuesday, November 20	Wednesday, November 21	Thursday, November 22

Complete Course Thirty Lessons

$6.50 No Books No Extras

This coupon to all of the three trial lessons of the Conversational French Courses announced above. Dates and hours of the lessons are printed on ticket. You may attend the class the same hour each day or you may interchange among the classes to suit your own convenience, as each lesson will be given twice on each class day.

Name .....
Address .....
Phone ..... Language.....

SPEAK WITH EFFECT

THERE IS SOME REASON WHY one should be able to speak WELLNIGH in public. These methods are surely SUCCESSFUL. Private and class instruction in Public Speaking, Removal of Speech Defects and Training of Speaking Voice. Ses. classes Mon., Wed., Sat. Visitors welcome.
THE PATTISON KLINE STUDIO
30 E. Jackson Blvd. Harrison 7224.

THE ORIGINAL BALATKA MUSICAL COLLEGE

Established 1879 by the late Hans Balatka, and Dr. Chr. F. Balatka.
Auditorium Building, Phone Wabash 6283.
Emily Rose Haugg, Registrar.

French Studio
Chicago's Leading School of French.
The Best Teaching.
1702 Tower Building Private and Class Lessons.
Also at Residence Tel. Rand. 1142.

Huntinghouse's
Classes every evening. All styles of Dancing. Modern Dance Only. Send for Booklet.
4623 Sheridan Rd. Phone Sunnyside 710
6016 So. Court St. Private Lessons. Phone Hastings 710

Dancing
PERRIN SCHOOL
Seventh Floor, Auditorium
Tel. Wabash 6207
Private Lessons and Classes 10 A. M. to 10 P. M.

EDUCATIONAL

RAGTIME PIANO PLAYING In 20 Lessons

The nation's most popular music system teaches you to play it in 20 lessons. If you don't know a single note you will be proficient in all the essential to the mastering of Ragtime. No tiresome monotonous exercises. Individual interesting instructions by correspondence. Develop mind and fingers. System enables pupils to get full enjoyment of music from the start. The largest school of its kind in the world. Unequaled in its different departments. VOICE CULTURE, DANCING, PIPE ORGAN, UKULELE and all instruments, all at popular prices. Booklet sent on request.

Christensen SCHOOL OF POPULAR MUSIC
Tel. Harr. 5670, 20 E. Jackson Blvd., 6th Floor
West Side School, 224 So. Wabash Ave.

FORCEFUL SPEAKING

FOR MEN and WOMEN—CLASSES or PRIVATE LESSONS. BECOME A FORCEFUL, CONVINCING SPEAKER.

Many men and women are handicapped because they cannot speak fluently and forcefully to express their ideas in public meetings, in social gatherings, in business, social or public relations. Prof. Walter Dr. Boetzel, Ph.D., of Northwestern University, a teacher in the United States of wide experience, is developing speaking with the ease and confidence of personal interest in every pupil. Classes now forming. Call or phone for appointment RANDOLPH 3700.
WEBSTER-WILSON ORATORY STUDIO
116 S. Michigan Ave., 6th Floor

A High School Course In Two Years

Languages

Confusion of Peace Terms

By Gilbert Seldes

LONDON.—The most significant sign of the great peace push is the formation in most of the allied countries of strong, capable and powerful anti-peace groups. In personnel these groups can hardly be distinguished from many earlier groups of men who believed that the war must be carried on vigorously until Germany is decisively beaten. The significant thing is that within the last few months they have rearranged and reorganized themselves, have moved from an easy defensive position against the minor pacifists to a strong offensive position against moderates and converts of every description.

The new name for these groups is "jusquaboutists" (from the French "jusqu'au bout," the war meaning of which is "to the bitter end"). The jusquaboutists cut across party lines; they include judges, patriots and lovers of humanity, Socialists, Liberals and Conservatives.

Sir Edward Carson, Horatio Bottomley, Mr. Asquith, G. K. Chesterton, Robert Blatchford, and H. M. Hyndman are queer bedfellows, but they are all jusquaboutists and each is in his own way carrying on a battle against the warriors for a present peace. The battle extends to every country and is becoming increasingly desperate. In France it has only just been checked by the exposure of a particularly open bit of pacifist propaganda; in England the agitation cannot be called pacifist.

The struggle between the jusquaboutists and their opponents is at the root of the whole confusion of peace terms which prevails in Europe today. Examine all the peace programs from that of President Wilson (as in the address to the senate) to that of the pope; examine official replies and private responses. You will find that at bottom the great difference of opinion is not as to the terms of peace but as to the advisability of offering terms at all.

The danger of a premature peace (in the eyes of the bitter-enders and their supporters) is great. In their opinion the expressions of President Wilson are tragically perilous; the more violent among them consider that his attempt to save the German people will result in nothing but the salvation of the German junkers, far as that is from the president's intention. Their propaganda and the reasons for it, now being vigorously pushed before the people of England is, in sum, as follows:

The aim of the coming peace is to prevent the recurrence of war; if not of all war, at least of such a war as this one. The purpose of the peacemakers must be to lay down such fundamental terms as will satisfy the peoples of the world. In fine, the first term must be punishment of the offender. The fact that the allies are at war makes them the judges of the offense.

The terms of peace must therefore be such as to persuade all other nations that no nation can provoke war, can carry on war as Germany has done, without punishment. It is not necessary for punishment to take the form of indemnities, economic boycott, or loss of territory. The punishment which will be a warning and the one which will meet the case lies in a military defeat for the criminal aggressor.

If we fail to carry our warfare to this end, say the jusquaboutists, we will insure the continuance of the appeal to arms, not merely between nations but between classes within any one country. The moral authority of the world court cannot exist unless the world indicates its power and its willingness to punish the violator of its sacred principles.

To this the moderate reply is: You admit that a Germany must exist after the war. If you exclude her from your society of nations you will insure yourself an enemy and a war. You will compel Germany to become both strong and self-sufficing at the time when you are offering her a pretext for using her strength in war.

Instead of this we desire a league of nations, disarmament, freedom of intercourse between nations. You admit the desirability of these things. Yet you refuse to offer peace to Germany on condition that she accepts these things. You want to change her heart, yet you are hardening her in her stubborn way.

Because if you continue this war you will lose the self-control you now have. If you have to go on until you reach the Rhine you will be more than human if you do not ravage the Rhineland, lay indemnities, carve up Germany into her separate parts, and distribute them among yourselves. If you go on to the end you will find it exceedingly bitter, for yourselves and for Germany—for the world.

And meanwhile you are laying up a store of grievances at home which may wreck our entire civilization.

For three years the Jusquaboutists had no need of organization, for their enemies were only pacifists. Until a few months ago the magazine called the New Europe had to explain in almost every issue what its motto, "pour la victoire integrale" meant. Today the "integral victory," with its readjustment of Europe in accordance with the morality of the allies is a familiar phrase. On the one hand the bitterenders have lost such a stalwart champion as H. G. Wells; on the other, they have gained the strength of organization. Both sides realize now that this time the fight is on in earnest. If the bitterenders are not beaten now, before the winter is out, they will not be beaten at all.

Their chief strength really lies in the new strength of the allies. Whether the Russian imbroglio settles or not, the coming power of the United States cannot be minimized. The Jusquaboutists insist that the allies merely hold on until that force can be brought to bear.

The lines are drawn, and every individual in every country of the allies must take his side. Because the deciding factor is recognized to be public pressure. The question is: Do you want to offer Germany terms of peace now in the hope of winning another decent country to the community of western nations and at the risk of ruining all we have fought for? Or do you prefer to carry on the war in the hope of destroying German autocracy forever and at the risk of rearing a new Germany, more powerful than the old, to shake the world order again?



Miss Ethel Duffield
IN "MISS SPRINGTIME"
MOFFETT PHOTO

Ethel Duffield, known among her "Miss Springtime" comrades as "the girl with the oriental orbs," comes of one of the most theatrical families in America. Her grandfather acted with Forrest and Davenport, and Charlotte Cushman. Her father, the veteran Harry Duffield, still acts in the California picture studios, having supported McCullough, Barrett, and Booth. Her aunt, Blanche Duffield, was the Tum-Tum in "The Mikado" performances of the all-star Gilbert and Sullivan repertoire, which included De Wolf Hopper and George MacFarlane, both singing the baritone rôle in "Miss Springtime" at the Illinois.

THE STAYERS

by Guy F. Lee

"Russia may mean another hill to climb. If Italy fails, it means just another hill. But America will win."—Henry P. Davison.

We've got a big job, my brothers,
A very big job, indeed.
A task that means we and others
Must suffer and mourn and bleed.
A job that will sap our millions,
A task that will stop our ease;
A job that will spend our billions;
A draught of the bitter lees!
But hark my advice, and grab it
And cry it in field and mart:
Americans have the habit
Of finishing what they start!

Hills? Yes, and oceans and mountains,
Far skies and bottomless pits;
Foul air and poisoned fountains,
The spleen of the foe's crazed wits.
But climb them, and fathom them, will we,
And though we are checked betime
Again and again and—still we
Will fight and continue to climb.

Huns: hark my advice and grab it
And cry it in field and mart:
Americans have the habit
Of finishing what they start!

They Laugh at this in Vaudeville

McVICKER'S.

Andrew Kelly: I just met a Boston "high brow," one of those guys who has tried to pour a six and seven-eighths education into a five and three-eighths brain. He said, "Thou should have thy hirsute adornment removed from thy face." I said, "Come again, please." He said, "Here's a nickel. Get a shave."

So I went into a 5 cent barber shop. The barber shaved me so fast that I thought he was trying to break a record. So I says to him, "What's your



hurry?" He said, "I must finish before the boss gets back. He doesn't allow me to shave customers yet." And I believe it.

After plying a razor over my face with the same delicacy of touch that a stone cutter would use in chiseling out a tombstone, the amateur barber said to me, "And what will you have on your face after I finish shaving you?" I said, "I'll be lucky if I still have my lips and part of my nose."

On account of the fashionable cut of my garments I am sometimes mistaken for a millionaire. Only the other day a spinster of very uncertain age approached me and said, "We're getting up a raffle for a poor tramp Won't you take a ticket?" "No mum," says I. I wouldn't know what to do with a poor tramp if I won him. One in the family is enough."

And yet I manage to extract a great deal of fun out of life. . . . The party was given by the "Friendly Sons of St. Patrick." I shudder to think what might have happened if they had been unfriendly.

I used to be an actor. I once appeared in a play called "The Iceman's Bride," or, "Warm Hearts but Cold Feet." I was supposed to elope with the bride, whereupon the husband shoots me. But the woman who played the bride was so excessively homely that, instead of shooting me, the husband should have rewarded me. He was supposed to shoot me in the third act. But one night the audience beat him to it and tried to shoot me in the first act. So I gave up being an actor—although I've always been a great favorite with the ladies, especially at matinées. They say I remind them of Henry Miller in his palmy days. Of course, the men like me, too—they say my face is very handy to strike matches on. But the ladies are the ones I try to please.

STEPHENS

STEPHENS *Salient Six*

Backed by the Reputation of a $19,000,000 Corporation

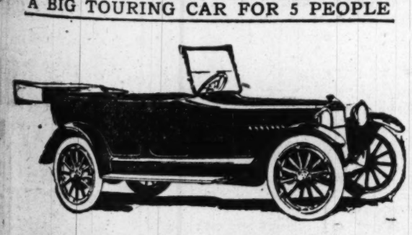


Behind every Stephens Six car stands the reputation of the Moline Plow Company, a $19,000,000 corporation—a firm that for fifty-two years has been honored and respected in the manufacturing field. The designing and creation of this car with its wonderful overhead-valve engine is the crowning achievement of a business career. This unusual backing is a purchaser's guarantee of satisfaction, for a life-long reputation would never be risked on an inferior product. 1918 models are now on exhibition at our sales room. Roadster and touring car—each $1485 f. o. b. factory. Sedan: $1985. Four-passenger Speedster: $1550. Drop in and look them over.

TRIANGLE MOTORS, INC.
2211 South Michigan Blvd., Chicago
MOLINE PLOW COMPANY
Manufacturer of Stephens Six

SAXON "SIX"

A BIG TOURING CAR FOR 5 PEOPLE



"Bargain" Time in Automobile Buying

Today prices of all motor cars are at the low-point.

Climbing costs of material and labor are inexorably drawing the time near when new and far higher prices must be set.

So the wise buyer will purchase his Saxon "Six" at $935 now.

In performance, in beauty, in value, you'll find Saxon "Six" the best "buy," dollar for dollar, in the field of cars ranging in cost from $800 to $1150.

It is a big car, an able car, a roomy car for all five passengers. And it is a "Six."

Contrasted with a "four" Saxon "Six" belongs to a higher class as far as performance is concerned.

In high quality features it will match any car costing $200 or $300 more.

Saxon "Six" Sedan, $1395; Saxon "Six" Chummy Roadster, $935; Saxon Roadster, $395, f. o. b. Detroit.

SAXON AUTOMOBILE COMPANY OF ILLINOIS
Phone Calumet 6910. 2246-2248 Michigan Blvd.
OPEN EVENINGS—OPEN SUNDAYS

(269)

'ROYAL CORD'

Automobiles Keep Men and Merchandise Moving

Railroads are strained to their limit today to supply transportation for man and merchandise.

The automobile has stepped into the breach, and is the second greatest factor in meeting the national need for more—more—more transportation.

You must keep *your* car fulfilling its part of the need,

—keep it ready day or night to do its part in your transportation service,

—keep its "feet" well shod,

—give it the tires that have stood, and are continuing to stand, the test of mileage,

—the tires that give low mileage cost and high anti-skid service.

Put United States 'Royal Cord' Tires on your car—make comparisons for yourself.

"Use your car, passenger or commercial, more and more to relieve the transportation pressure on the Nation's railroads and merchants' delivery service."

SAMUEL P. COLT

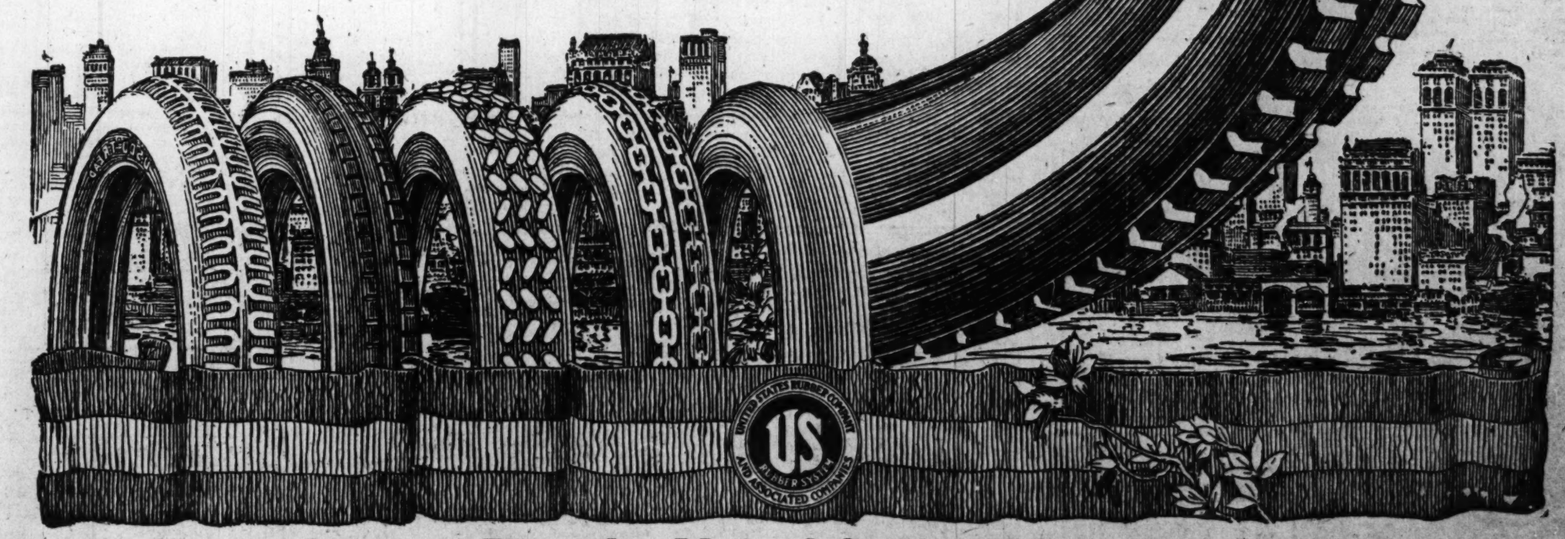
Nov. 12, 1917

A Tire for Every Need of Price and Use—
'Nobby' 'Chain' 'Usco' 'Royal Cord' 'Plain'

Also Tires for Motor Trucks, Motor Cycles, Bicycles, and Aeroplanes

United States Tires
Are Good Tires

United States Tubes and Tire Accessories Have all the Sterling Worth and Wear that Make United States Tires Supreme



Chicago Branch: United States Tire Company
1222 Michigan Avenue

LES

For Pitted Valves.

The owner who does his own work on the car will find that valves which are pitted may be easily and quickly refitted by having a local garage or machine shop cut a new face, the lathe being used for this purpose. This is a matter of a scant five minutes' work, whereas grinding in until the face is clear may mean hours of tiring work.

tense heat est-O-Lite

th in volume of production able use in practically every

ightest gas illuminant and portable form—backed by alled in efficiency or scope ys in which you can take ities of



Prest-O-Torch, Style A



Prest-O-Torch, Style D



Bunsen Burner



Auto Hot Plate



Prest-O-Soldering Iron



Steam and Burner



Portable Flare Lamp

Ideal for and outers.

Iron
y the Prest-lame burns ntaining an ily lighted, venience of rch or char- light work Price, $6.00.

ner
ched to any e gas and hundreds of g purposes.

Lamp
h has outdoor ortable flare ical light of h aluminum shown, with mobile style 0

ther uses for with various Ask for full rest-O-Lites changes fur- listed below.

Co., Inc. napolis, Ind.

Inc.
ve. Grove Ave. ton Blvd.

ere

EDUCATIONAL

RAGTIME PIANO PLAYING In 20 Lessons

The nation's most popular music. Our system teaches you to play in one season if you don't know a single note; make you proficient in all the necessary details essential to the mastering of popular music. No tiresome monotonous exercises, but individual interesting instructions which develop mind and fingers. The Christensen System enables pupils to get right at the meat of music from the start. Largest school of its kind in the world. Complete in its different departments: instruction in VOICE CULTURE, DANCING, PIPE ORGAN, UKULELE and all instruments, all at popular prices. Booklet sent on request. Schools open till 9 P. M.

Christensen SCHOOL OF POPULAR MUSIC
Tel. Harr. 5670, 20 E. Jackson Blvd., 8th Floor
West Side School, 526 So. Western Ave.

FORCEFUL SPEAKING

FOR MEN and WOMEN—CLASSES or PRIVATE
BECOME A FORCEFUL, CONVINCING TALKER
Many men and women are failures because they cannot speak effectively, because they cannot express their ideas and thoughts intelligently, express their ideas and thoughts intelligently, express their ideas and thoughts intelligently, business, social or public relations. Dr. Rostell, Ph.D., of England, is the foremost teacher in the United States of forceful, convincing speaking with the "trip-hammer" power. A personal interview will satisfy you. Classes now forming. RANDOLPH 2864, phone for appointment. RANDOLPH 2864. Call or WEBSTER-WILSON ORATORY SPEECH COLLEGE
116 S. Michigan Ave., Cor. Adams and Monroe.

A High School Course In Two Years Learn in your own home. Here is a and simplified high school course that you can complete in two years. It contains all the essentials of the regular four years' course and meets the requirements for entrance to college. This is your opportunity. Write for booklet. Send your name and address for booklet and full particulars. Do it today—now.
American School of Correspondence, Dept. P 5833 Cottage Grove, U.S.A.

Languages 12th Fl., Auditorium Bldg. Tel. Harrison 7197 BERLITZ SCHOOL

Slams of Life
by J. R. McEvoy

LAMENT INSPIRED BY READING TALES OF MOVIE SALARIES.



The more I toil and strive and grieve
The swifter do I seem to skid,
O for a movie job, believe
Me, kid!

Observe how easily they stab
The coin that waits without the gates,
The tricky tin that tintinnab-
Ulates.

While I am just a vernal hick
At this here dough compiling biz,
Compared to what say Mary Pick-
Ford is.

Or Charley Chap, or Lilly Gish—
O how they segregate the sou!
Sometimes at fifty cents admish-
Ion, too.

Or Funny Fatty, who sagac-
Iously annexes golden piles
With oleaginous, sebac-
Ious smiles.

And Doug', who fugits here and there,
Impaling shekels as they flit,
And how he snares the coin and Fair-
Banks it!

It fills my soul with sad emosh;
To watch them grind their golden grist.
Almost they make of me a Soc-
Ialist.

For I, for microscopic pay
Will write this rime about the lot
And maybe sell this rime and may-
Be not!

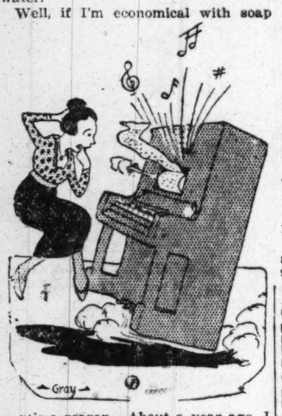
They Laugh at this in Vaudeville

RIALTO.

Dorothy Kenton: In order to find out what the future had in store for me I just consulted a fortune teller. She said, "You will shortly marry a millionaire who will make you a princely allowance; two dollars, please." I said, "I'll pay you out of the allowance."

Next I went to a palm reader. She examined my hand very carefully and then remarked, "You are very economical in some things." I said, "In what, for instance?" She said, "Soap and water."

Well, if I'm economical with soap



there's a reason. About a year ago, I was getting so stout that the doctor advised me to give up cakes of every description. So, of course, I also had to give up cakes of soap. I remember it very distinctly, because things were a little quiet in the theatrical business at the time. So I applied to a department store for a position as saleslady. I was referred to the superintendent. He said, "What reference can you give?" I said, "I have a letter of recommendation from my minister." He said, "That's very good as far as it goes, but we never require your services on Sunday. Have you any reference from anybody who knows you the other six days in the week?"

But anyhow I got the job. They put me in the sheet music department. I also had charge of the musical instruments. Just for a lark I ran a piece of Swiss cheese through the pianola and it sounded like a selection from Wagner. But next day I pressed my luck and tried it with a porous plaster. And I lost my job.

So I moved to a small town in Iowa and took up school teaching. One of the principal industries of that town was hog raising. One day a small boy marched up to my desk and said, "Would you like to buy a bit of pork? Father's going to kill a pig." I said, "Yes, I'd be glad to." But when several days passed and the boy said nothing more about it, I called him up to the desk and asked him why he hadn't brought the pork. "Because," said he, "the pig got well again."

The Milanos:

"Have you ever been on the firing line?"

"Sure; only last week my boss stood us all in line and I was the first one he fired."



"And were you ever rewarded for bravery?"

"O, yes."

"Did you get the iron cross?"

"No, but I got the maltese cross."

"How could you get the maltese cross?"

"I stepped on her tail."

"I understand you have been quite sick lately."

"Yes, I had exclamatory rheumatism."

"You mean inflammatory rheumatism. Exclamatory means to holler out."

"Well, that's it. I hollered out so loud that all the neighbors could hear me."

"Did you have rheumatism in the joints?"

"No, sir. The policemen have closed up all the joints."

"And how did you get cured?"

"The doctor gave me a powder, but it nearly killed me."

"Perhaps you didn't take it according to directions."

"O, yes, I did. The doctor told me to take every hour as much of the powder as would cover a silver dime."

"And did you carefully follow directions?"

"I did and I didn't."

"What do you mean, you did and you didn't?"

"Well, you see, I didn't have a dime, so I used two nickels."

HILLMAN'S
"A Store for Everybody"
State and Washington Sts.

Your Christmas
Victrola
is ready here.
Third Floor



$110.00

It is best to select now from our wonderfully complete stocks. Every style—every finish—every record.

Tomorrow you can secure this Victrola XI. and outfit by purchasing nine 75c double face records—$6.75 — then paying the balance—

$5.00 a Month

Complete Outfit $116.75.
No Interest

We have an abundant supply of the widely liked Royal Blue talking machine needles—in all tones.

Sale of Good
Sewing Machines
Third Floor



Every display machine is reduced for quick selling to be replaced with new samples.

Note the following prices:

While They Last:

White Rotary..... $21.95
Standard Norwood Cabinet 29.45
Standard Rotary..... 31.85
New Davis..... 29.50
Housemate Automatic Grand $29.50

$1 DOWN A WEEK

Reductions on slightly marred machines. All guaranteed.

"A STORE FOR EVERYBODY"

Leading Makers'
Sample Corsets, $1
Third Floor



There are several hundred corsets in this lot, which includes odds and ends of higher priced corsets taken from our regular stocks.

Heavy quality coutil, broche and batiste are the materials; in topless, low and medium busts—some have six heavy web hose supporters. Monday—this specially low price prevails— $1.00

Khaki colored Germantown yarn, slightly streaked, skein, 19c

Cretonne knitting bags; large size; well made; specially priced at, each, 50c

Knitting bag ornaments; combination of grapes and two apples; assorted colors; special, 39c

Fancy Goods Section, Second Floor.

HILLMAN'S
"A Store for Everybody"
State and Washington Sts.

Smart, new
Satin and Fur Hats
—special at $3.95 Third Floor

Satin hats trimmed with fur or satin hats trimmed with Kerami cloth are the most fashionable modes of the season.

Here are clever dance turbans, cunning poke bonnets, close fitting mushroom and various other attractive models—note illustration. They are charmingly trimmed, and are splendid dress hats. $3.95



A Sale of Women's Finer Quality Coats at $25

—this being the lowest price yet quoted on coats of such decided excellence. Undoubtedly THE coat sale of the season—and possible only because of the friendly co-operation of large eastern manufacturers. Second Floor.



So varied are the models and fabrics in this collection of coats that no difficulty will be experienced in finding one exactly to your liking.

The coats sketched were selected from some fifty other equally up-to-date models. They are made of wool velours, broadcloths, pom poms, kerseys, plushes and silvertone fabrics in the most desired colors.

$25.00

Handsome coats with large collars of fur, self fabrics or silk Kerami; lined and interlined. Values to $40, Monday at.....

Blouse Sale!

Second Floor



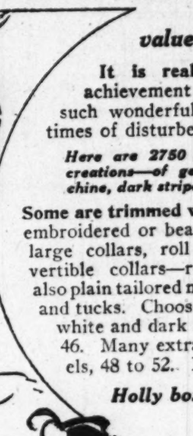
$6.00 values at $3.95

It is really a noteworthy achievement to be able to present such wonderful values during these times of disturbed markets.

Here are 2750 blouses — beautiful creations—of georgette crepe, crepe de chine, dark striped taffeta and plaid silks.

Some are trimmed with dainty lace, others are embroidered or bead trimmed. Blouses with large collars, roll collars, two-in-one convertible collars—round and square neck; also plain tailored models with hemstitching and tucks. Choose from flesh, navy, black, white and dark suit shades. Sizes 36 to 46. Many extra size models, 48 to 52. Monday at $3.95

Holly boxes if desired.



$3.95



$3.95

Sale of Household Linens
—for Thanksgiving and Early Holiday Shoppers

In spite of the fact that linens are almost unobtainable today, the prices quoted below are less than the prices at which linens can be imported for. Put in a supply not only for present use, but for needs far ahead. Main Floor

Table Set, consisting of all linen 60x80 inch scalloped or hemstitched cloth and half dozen napkins, $7.50 value, set, $5.98

72-inch damask; all linen; elegant pure white satin double damask; $3.50 value; napkins to match, yard, $2.59

Table set; fine, close weave; pure Irish linen, hemstitched cloth, 72x90 inches; 12 napkins to match; $15.00 value; set, $10

Breakfast sets, consisting of 1 cloth and 6 napkins; pure Irish linen damask; $15.00 value, set, $9.95

Damask; elegant snow white satin finish; 64 inches wide; seven new designs; 85c value (limit of 5 yards to a customer), yard, 59c

Guest towels; 13x18 inches, dainty hemstitched edges; specially priced, each, 69c, 49c and 35c

Pattern cloths, 60x80 inches; imported heavy Scotch linen; round and square designs in handsome new patterns; $3.25 value (limit of two to a customer), each, $1.98

Huck towels; all linen; 20x36 ins., with monogram space; specially priced for Monday, each, 89c, 75c and 49c

Damask; 70 inches wide; imported Irish linen; handsome spot and floral patterns; $2.25 value (limit of 5 yards to a customer), yard, $1.39

Napkins, 18 x 18 inches; hemmed; ready for use, Monday, per dozen, $1.59

Napkins, 18 and 20 inches; heavy white satin finished; $3.75 value, dozen, $2.59

Napkins; all linen; good size, conventional designs; $5.00 value, dozen, $3.98

Scarfs and squares—scarfs 17x50, squares 30x30 inches; medallion lace insertions; lace trimmed; $1.00 values, each, 69c

Madeira napkins; genuine hand work, on pure linen; $7.50 value; special at, per dozen, $5.00

Madeira scarfs; elaborate hand work; all new designs; each, $7.95, $6.75 and $5.95

72-inch round table covers, with fine silk finished lace insertions and lace edges; entirely new; each, $5.98

Pattern cloths; 64x72 inches; highly satin finished; round and square designs; $3 value, $1.98

Pattern cloths, pure linen weft, 67x98 inches, value $5.00, each, $3.49

Pattern cloths; all linen; 70x72 inches; elegant designs; $8.50 value, each, $6

Important Sale of Dress Goods

Main Floor — Main Floor

—in which the values and qualities establish a new standard.

All wool French serges and poplins; 40 and 45 inches; purchased from one of Chicago's largest dress and suit manufacturers at much less than manufacturer's cost today. The colors are navy, African brown, plum, dark green, wine, beet root, grays, tans and Copenhagen blue. These two fabrics would sell reg'ly at $2; yd., $1.58

All wool satin Venetian and velour gabardine; 50 and 54 inches; superior quality and extra fine finish; suitable for suits and dresses; in taupe, African brown, navy blue, beet root, forest green, Copenhagen, terra cotta and black; regularly $5.00; yard, $3.69

All wool broadcloth; 52 inches; in navy, Copenhagen, medium blue, plum, gray, beet root and black; regularly $2.25; yard, $1.58

Plush coatings; 50 inch; extra fine quality; good permanent black; much in demand this season for coats and throws; regularly $8.50; yard, $5.98

54 inch Egyptian plaid coatings, burella coating, silverton velours and novelty plaids; up to $4.50 values, yard, $2.98

All wool satin chiffon broadcloth; 50 inch; made of the finest Australian yarn; in all the wanted fall shades and black; regularly $3.00; Monday, yard, $2.29

All wool men's wear serge; 54 inch; superior quality and finish; in navy blue and black only; for suits and dresses; regularly $3.00; for Monday, yard, $2.29

50 and 54 inch all wool French and imperial serge, gabardine, poplins, French crepes, Scotch tweeds, Bedford cords; worth up to $2.50; while lot lasts, no mail, phone or C. O. D. orders; yard, $1.49

40 inch pure worsted plaids; new fall shades; for misses' and children's one-piece dresses and women's skirts; regularly $1.75; yard, $1.35

SILKS! *Moderately Priced*

Main Floor.

Georgette crepe; 40 inch; heavy quality; suitable for dresses and waists; in all the popular street and evening shades; also white and black; $2.00 value; yard, $1.49

Silk and wool poplin; 40 inch; in all the wanted fall shades; regularly $2.00; Monday at, yard, $1.29

Satin striped taffeta; 36 inch; also the new and popular Roman stripes; values from $2 to $2.50; yd., $1.69

Black satin charmeuse; 40 inch; extra heavy and fine quality; dull finish; regularly $2.75; yard, $1.98

Black silk serge; 36 inch; for dresses and lining; regularly $2.50; yard, $1.79

Satin messaline; 36 inch; heavy quality; for dresses and skirts; also used for linings; in 22 different street and evening shades; regularly $1.75; yard, $1.29

Wash satin; 36 inch, extra fine quality; guaranteed to launder perfectly; suitable for lingerie; also used for dresses; in ivory and flesh only; regularly $2.50; yard, $1.79

Velvets

Main Floor.

Black Silk Chiffon Velvet

40 inch black silk chiffon velvet; guaranteed pure silk face; regularly $5.00; balance of purchase just arrived and will be placed on sale Monday at, the yard, $3.85

Corduroy; 36 inch; suitable for dresses and skirts; in navy, brown, taupe, wine and forest green; regularly 98c

22 inch costume velveteen; in all the popular street shades; regularly $1.25; Monday special, yard, 75c

For Thanksgiving—
Sale of Silverware
—offering an opportunity for unusual savings

Main Floor.

Wm. Rogers & Sons' silverware; warranted 10 years; choice of Hampden or Clinton patterns; priced as follows:

Teaspoons, set of six ..... $.75
Dessert spoons, set of six $1.45
Tablespoons, set of six $1.60
Medium forks, set of six $1.60
Dessert forks, set of six $1.45
Dinner or medium knives, set of six $1.75





Oneida Community par plate; warranted 10 years; 26-piece set in moire chest, consisting of 6 knives, 6 forks, 6 tablespoons, 6 teaspoons, sugar shell and butter knife; complete at $6.45

Extra Special—Silver tea service, four pieces, engraved; each piece made with feet; complete at $6.95

$52.50 Royal Wilton Rugs, $38.95

Fourth Floor.

9 x 12 ft. Brussels rugs; in a wide range of colors and designs. These rugs are copies of body brussels and have worsted wool surface—noted for their hard wear; $23.50 value, $17.50

Oak grain flooring, 36 in. wide; just the thing to put around your rug where the floor is unsightly; a perfect imitation of a hardwood floor; 45c value, yard, 31c

Size 8 feet 3 inches by 10 feet 6 inches. There are only forty-six rugs in this lot. Every rug is perfect and of Standard Royal Wilton quality. Products of the best makers are represented here. For parlor, living room or dining room. Special at $38.95

Axminster rugs; 9x12 feet; in Persian and oriental designs; $29.50 values; at $23.48

Royal Wilton rugs; 36x63 inches; rose, tan and ivory shades; some have wool fringe; $10.50 value; each, $7.95

Wool and Fibre rugs; 8 ft. 3 in. x 10 ft. 6 in., small figures with colors of blue, green and ivory; appropriate for dining room or bedroom; $10.50 value; specially priced at $7.95

Prolino mats, 18x36 inches, for kitchen or bath room; in tile patterns; each, 28c

Axminster rugs, size 27x54 inches; worth up to $3.95; special for Monday, at $2.45

Special Purchase of Underwear

—which brings savings most unusual.

Women's fine ribbed bleached cotton vests and pants; soft, warm fleece lined; regular 59c; special for Monday, per garment, 39c

Women's fine ribbed wool and silk and wool vests, pants or tights; warm winter weight; cream color; values to $2.50; Monday, $1.35

CHILDREN'S AND MISSES' fine Jersey ribbed bleached cotton union suits; soft, warm fleece lined; regularly 85c; special, 65c

BOYS' fine ribbed cotton union suits; fleece lined; warm winter weight; peeler color; $1.00 values; special, 79c

Women's fine jersey ribbed bleached cotton union suits; warm fleece lined; Dutch neck or high neck; ankle length; values to $1.25; special for Monday, 89c

MEN'S fine wool ribbed worsted and combed cotton union suits; natural or ecru color; medium and extra heavy weight; values up to $2.98; at $1.98

MEN'S high grade pure wool or worsted union suits; medium and heavy winter weights; fine copper ribbed suits in this lot; natural color; $4 vals.; Monday, $2.89



Main Floor

Basement salesroom

HILLMAN'S SELF-HELP GROCERY

No deliveries, no charges in Cash and Carry Market and Self-Help Grocery.

These items on sale Monday, Tuesday, Wednesday and Thursday.

B. & M. Paris corn; new pack; No. 2 size; per can, 17c

Crystal White laundry soap; 5 bars for 23c

Fancy evaporated apricots; finest quality; per pound, 23c

Hershey's cocoa; ½ lb. can, 13c

Libby's milk; largest size cans, 2 for 25c

Teas and Coffees

Japan tea siftings; extra fine quality; per lb., 19c

Santos coffee; extra fine fresh roasted; 3 lbs. for 50c

Plantation coffee; regular 40c grade; per pound, 25c

Uncolored Japan tea; regular 70c grade; per lb., 48c

Corn meal; white or yellow; 5 pound bag, 29c

Ivory soap; largest size bars, 4 for only 35c

Early June peas; fine quality; No. 2 size cans, 13c

Sweet corn; extra quality; new pack; per can, 14c

Seedless raisins, extra fine; per lb., 12c

Rye flour; finest dark or Bohemian; 5 lb. bag for 31c

Eagle milk; per can, 17c

National corn flakes; three 10c packages for 20c

Breakfast cocoa; bulk; extra quality; per lb., 19c

Campbell's tomato soup; 15c can for 10c

Items above are sold in the basement!

FRESH MEATS

Swift's premium, Armour's country style, Downey's Delight; Downey's nut oleomargarine or Troco oleomargarine; per lb., 32c

Rump corned beef; per lb., 20c

Rib roast; 6th and 7th rib of native beef; per lb., 18c

Bacon; sugar cured; economy squares; per lb., 33c

Pot roast; per lb., 16c

Hamburger steak; per lb., 16c

Short ribs of beef; per lb., 14c

Club steak or sirloin steak; per lb., 20c

Round steak; per lb., 19c

Fancy cuts of round steak; per lb., 21c

Singer's all beef Frankfurters, per lb., 26c

Hams; select brand California hams; 4 to 8 lb. average; per lb., 25c

FRUITS

Extra clean dry onions; per lb. 3c

Extra heavy Florida grape fruits; each, 6c

Lawrence brand eating pears, per dozen, 15c

Items above are sold on the fifth floor!

Fifth floor

Cash and Carry Market

Eggs; fancy large fresh eggs; per dozen, 39c

Clover Valley butter, direct from the creamery; per lb., 48c

Mammoth exhibition cheese; full cream; per lb., 42c

Jelke's leaf lard; per lb. carton, 29c

Pure strained honey; 15 ounce bottle at 21c

Lace Curtains

These low prices should induce you to decorate your home with new curtains for Thanksgiving.

2,000 pairs of lace curtains; comprising scores of designs in filet, novelty and Scotch net weaves; effects suitable for any room in the home; assortment includes curtains in white, ivory and ecru shades; 2½ and 3 yards long; pair, $1.45



89c Set

1,000 three piece scrim curtain sets; all have insertion and are hemmed at top ready to hang; no mail or phone orders; set, 89c

Marquisette and voile curtains; a wonderful display of the newest effects; special, pair, $7.95, $4.98, $3.95, $2.98 and $1.69

Sash curtain swisses; 36 inches wide; all lengths at about half usual cost; yard, 7½c

"A STORE FOR EVERYBODY"

PART 9

The Chicago Sunday Tribune.

THE WORLD'S GREATEST NEWSPAPER

CLASSIFIED ADS

NOVEMBER 18, 1917.

DEATH NOTICES
Will Be Found on
Page 15, Part 1.

INDEX TO
CLASSIFIED ADVERTISEMENTS.

ARTS AND ANTIQUES.....13
AUCTION SALES.....15
AUTO LIVERIES.....14-15
AUTOMOBILES.....15
GASOLINE.....15
ELECTRIC.....15
MOTOR TRUCKS.....15
AUTO SUPPLIES, ACCESSORIES.....15
AUTO SUPPLIES STORAGE.....15
AUTOMOBILE WANTED.....15
AUTOMOBILES WANTED.....15
BARTER AND EXCHANGE.....15
BICYCLES AND MOTORCYCLES.....16
BILLIARDS AND BOWLING.....8
BOARD AND LODGING.....8
BOARD WANTED.....15
BOATS, YACHTS, ETC.....13
BOOKS AND MAGAZINES.....13
BUILDING MATERIAL.....16
BUSINESS CHANCES.....16
BUSINESS PERSONALS.....1
CAMERAS, KODAKS, ETC.....13
CASTOFF CLOTHING.....Part 1, 15
CEMETERIES.....13
CLEANERS AND DYERS.....15
CLOTHING, FURS, ETC.....13
CLUB AND ASSN. MEMBERSHIPS.....1
COLLECTIONS.....13
DANCING SCHOOLS.....15
DOGS, BIRDS, POULTRY, ETC.....7
DRESSMAKING AND MILLINERY.....13
FINANCIAL.....1
FURNACES.....15
GARAGES.....8-4-5-6
HELP WANTED—MALE.....6-7
HELP WANTED—FEMALE.....7
HOME WORKERS' SERVICES.....7
HORSES AND CARRIAGES.....8
HOTELS.....1
HOUSEHOLD GOODS.....1
HOUSEHOLD GOODS WANTED.....13
INSTRUCTION.....7
JEWELRY, WATCHES, ETC.....12
LOST INFORMATION.....17
MANUFACTURING.....13
LEASEHOLDS FOR MANUFACTURING.....13
LIGHT & HEAVY MANUFACTURING.....1
LOST AND FOUND.....13
LOST AND TOOLS.....1
MACHINERY AND MULTIGRAPH LETTERS.....1
MIMEO AND MULTIGRAPH.....13
MISCELLANEOUS.....13
MORTGAGES AND BICYCLES.....13
MOTORCYCLES AND BICYCLES.....13
MOTOR TRUCKS FOR RENT.....15
MUSICAL AND DRAMATIC.....13
MUSICAL INSTRUMENTS.....13
OFFICE DEVICES.....1
PARCEL POST AND EXPRESS.....16
PARTNERS WANTED.....10
PATENTS, PATENT ATTORNEYS.....13
PENSIONS.....1
PERSONAL.....1
PERSONAL PROPERTY LOANS.....13
PRINTING, ENGRAVING, BINDING.....10
PRINTING MACHINERY & SUPPLIES.....10
PLUMBING & LIGHT FIXTURES.....10
REAL ESTATE—CENTRAL.....10
APARTMENTS—SOUTH SIDE.....10
APARTMENTS—NORTH SIDE.....10
APARTMENTS—NORTHWEST.....10
APARTMENTS—NORTHWEST.....10
APARTMENTS—WEST SIDE.....10
BUSIN'S PPTY—SOUTH SIDE.....10
BUSIN'S PPTY—NORTHWEST.....10
BUSIN'S PPTY—WEST SIDE.....10
HOUSES—SOUTH SIDE.....10-11
HOUSES—SOUTHWEST.....11
HOUSES—NORTH SIDE.....11
HOUSES—NORTHWEST.....11
HOUSES—WEST SIDE.....11
VACANT—SOUTH SIDE.....11
VACANT—SOUTHWEST.....11
VACANT—NORTH SIDE.....11
VACANT—NORTHWEST.....11
VACANT—WEST SIDE.....11
MANUFACTURING PPTY.....11
SUB'N—OAK PARK, AUSTIN.....11
SUB'N—SOUTH.....11
SUB'N—SOUTHWEST.....11
SUB'N—NORTH.....11
SUB'N—WEST.....11
ACRE PROPERTY.....11
OTHER CITIES.....11
SUMMER RESORTS.....11
WINTER RESORTS.....11-12
FARM LANDS.....12
COUNTRY HOMES.....12
MISCELLANEOUS.....12
REAL ESTATE WANTED.....12
REAL ESTATE TO EXCHANGE.....12-13
REAL ESTATE LOANS.....8
ROOMMATES.....13
SAFES.....16
SEWING MACHINES.....8
SITUATIONS WANTED—MALE.....2-3
SITUATIONS WANTED—FEMALE.....15
SPORTING GOODS.....13
STOCKS AND BONDS.....7
STORE AND OFFICE FIXTURES.....13
STOVES.....16
TALKING MACHINES.....15
THEATRICAL TICKETS.....7-8
TO RENT—ROOMS.....8
TO RENT—HOUSEKEEPING ROOMS.....8
TO RENT—HOUSES.....8
TO RENT—FURNISHED HOUSES.....8
TO RENT—SUMMER RESORTS.....8
TO RENT—WINTER RESORTS.....8-9
TO RENT—FLATS.....9
TO RENT—FURNISHED FLATS.....9-10
TO RENT—STORES.....10
TO RENT—OFFICES AND STUDIOS.....10
TO RENT—FLOORS AND LOFTS.....10
TO RENT—MFG. PROPERTY.....10
TO RENT—BUILDINGS.....10
TO RENT—FARMS.....10
TO RENT—HOTELS.....10
TO RENT—HALLS.....10
TO RENT—OTHER CITIES.....10
TO RENT—MISCELLANEOUS.....10
TO LEASE AND WANTED TO LEASE.....13
TRADE SCHOOLS—MALE.....6
TRADE SCHOOLS—FEMALE.....7
TYPEWRITERS AND SUPPLIES.....16
VACUUM CLEANERS & CLEANING.....1
WANTED TO RENT—ROOMS.....8
WANTED—HOUSES.....8
WANTED—FLATS.....8
WANTED—STORES AND OFFICES.....10
WANTED—TO RENT—MISCELLANEOUS.....10
WANTED—TO RENT—FARMS.....10
WANTED—TO RENT—BUILDINGS.....10

TERMS OF SUBSCRIPTION OF THE TRIBUNE.

Orders for mail subscriptions must be accompanied by remittance to cover.

Postage paid in the United States (outside of Chicago and suburbs), Canada, and Mexico.

Daily, without Sunday, one year, $4.00; six months, $2.00; three months, $1.25; two months, $1.00; one month, 50 cents.

Daily, with Sunday, one year, $8.00; six months, $4.00; three months, $2.50; one month, $1.00.

Sunday only, one year, $4.00; one month, 50 cents.

Until further notice the above prices will also be accepted for mail subscriptions addressed in care of the American expeditionary force.

Canadian subscribers ordering the Sunday edition without daily are charged 20 cents a month extra for postage. Give postoffice address in full, including county and state. Remit by express money order, draft, or in registered letter at our risk, to The Tribune company, publisher.

CITY RATES.

Daily only, one month	$ .55
Daily and Sunday, per month	.80
Sunday only, per month	.25

NEW YORK—251 FIFTH AVENUE.
WASHINGTON—40 WYATT BUILDING.
CHICAGO—TRIBUNE BUILDING.
SAN FRANCISCO—742 MARKET STREET.
LONDON—3 REGENT STREET, S. W.
PARIS—12 BOULEVARD DES CAPUCINES.
BUENOS AIRES—LAVALLE 341.

Persons wishing to take "The Tribune" by carrier may order by postals card or telephone Central 100. When delivery is irregular make complaint.

All unsolicited manuscripts, articles, letters, and pictures sent to "The Tribune" are sent at the owner's risk and The Tribune company expressly repudiates any liability or responsibility for their safe custody or return.

DOMESTIC POSTAGE—One cent for each sixteen pages or part thereof.

NOTE—Postage rates quoted above apply only to complete papers. When parts are sent the rate is 1 cent for each two ounces.

NOTE—The laws of the postal department are strict, and newspapers insufficiently prepaid cannot be forwarded.

MEMBER OF THE ASSOCIATED PRESS.
The Associated Press is exclusively entitled to the use for republication of all news dispatches credited to it or not otherwise credited in this paper and also the local news published herein.
All rights of republication of special dispatches herein are also reserved.

LOST AND FOUND.

BILL BOOK—LOST—CONTAINING CARDS, money and transportation. Reward, D. A. MENZIES, Aviation Sec., Signal Reserve Corps, 5047 Kenmore. Sunnyside 4114.

BOX—LOST OR STOLEN—BLACK JAPANNED box containing insurance policies and other papers of value only to the owner. Suitable reward will be paid for their return to 1535 Railway Exchange.

BROOCH — LOST — CAMEO, BETWEEN Bank's tea store, 2836 Madison, and 4506 Jackson-blvd., shop on route; reward, 4506 Jackson-blvd. Ph. Garfield 9629.

BROOCH—LOST — CAMEO, THURS. EVG., Madison bet. 43d and 50th; reward. Columbus 3469.

BULLDOG—LOST—$10 REW. FOR RETURN of large brindle bulldog, white breast and legs, trimmed ears, white tip on tail; name Prince; lost Nov. 8. 2544 Prairie-av. Parris.

CAMEO BROOCH—LOST—PARTY CALLING up last Sunday about brooch please phone Oak Park 3193 again. It will be to your advantage.

COAT—LOST—BLACK PLUSH, LARGE coonskin collar and cuffs; taken from Buena Memorial church Thursday night. Return to J. M. Scott, 951 Foster-av. Liberal reward; no questions asked.

COLLAR — LOST — BLACK FUR, SUNDAY night in Victoria theater; reward. Lincoln 932.

DIAMOND RING—LOST—FRI.; EITHER AT grocery, shoemaker's, and meat market; near Cleveland-av. and Sedgwick; lib. reward. ED. BUCK, Morrison Hotel Barber Shop.

DOG—LOST—GERMAN POLICE DOG, BRINdle, unusually large, between 11 and 12 o'clock p. m. Nov. 15, near Lake Shore-dr. Reward. Superior 8320.

DOG—LOST—AIREDALE, FROM EGERTON Garage, week ago; children crying for pet, "Mike"; liberal reward. Phone Mr. Richmond, Calumet 437, or Butler, Drexel 914.

DOG—LOST—MALE AIREDALE; WILL AN-swer to name of Patsy; about 1½ years. Liberal reward. Apply CHARLES WEGHMAN, 5027 Sheridan-rd. Edgewater 2007.

DOG—LOST — AIREDALE PUP, FEMALE; no collar; Winthrop and Argyle; reward. Edge. 3416.

DOG—LOST—FOX TERRIER, MALE, BLACK ears, black spots on back; $5. 2931 Cottage Grove-av.

DOG—LOST—BLACK AND TAN HOUND; collar marked Mutt, Hackmatack Inn; reward. 6548 Greenview. Frank Beebe.

DOG—LOST—SMALL WHITE FEMALE; looks like poodle, but is fox terrier. Liberal reward. 39 E. Chestnut-st. Superior 3462.

DOG—LOST—LIGHT BROWN BOSTON TERrier, white markings, name Nasby. Reward. 4221 Park-av. Redzie 6148.

EARRING—LOST—DIAMOND SCREW, FRI., on Wellington-av. Broadway car or bus. Liberal reward. Ph. Wellington 9821.

HANDBAG—LOST—MON. S. WENTWORTH-av. car; black. Reward. Ph. Stewart 2922.

KEYS—FOUND—BUNCH OF KEYS. WEDnesday evening, at Madison and 5th-av. Edechemer, Stein Co., 215 W. Jackson.

LAVALLIER—LOST—WITH 2 DIAMONDS. Reward. Blackstone 4490.

MARTEN FUR COLLAR—LOST—WED. EVE., in front of 2408 Orchard-st. Return to above address or Ph. Lincoln 4942.

MINK FUR PIECE AND MUFF—LOST—Between 63d and Parnell and Harvard. Call Englewood 2857. Reward.

PEARL BEADS—LOST—9 P. M. NOV. 9TH, between 6437 University-av. and Ida Noyes, University of Chgo. Rew. 6437 University-av. 24.

POODLE — STRAYED FROM 1424 NORwood-st., white, male. Answer Dandy. Reward. Phone Edgewater 2440.

PURSE—LOST—COIN, GREY KID; $60; Friday p. m.; State-st. bet. Adams and Madison; reward. Phone Mrs. Levinson. Calumet 4748.

PURSE—LOST—SMALL; CONTENTS ALL most hundred dollars. Liberal reward. Phone Sunnyside 6869.

RING—LOST—2 DIAMONDS AND EMERald; family keepsake. Reward. Address G D 519, Tribune.

RING—LOST—CAMEO DINNER RING, chin diamond setting, in loop Thursday. Reward. Armitage 5178.

ROSARY—STERLING — LOST BETWEEN Wisconsin and Division-sts. Keepsake. Return to 1904 N. Clark. Liberal reward.

SAMPLE CASE—LOST—CONTAINING SIGN reward for return to WARNER, 6118 Eberhart-av. Normal 1708.

TORTOISE SHELL GLASSES—LOST—FRIday afternoon in loop. Harrison 1140.

LOST—BRASS PATTERN.

Weight about 35 lbs.; identification marks E. O. Mfg. Co., number B. 47 $35 reward E. O. Mfg. Co. Inquiries asked. Boettcher Pattern Co., 113 S. Jefferson.

$500 REWARD

Will give $500 for return of seal coat taken from my residence Nov. 14 or 15; privately no questions asked. Telephone Wellington 303.
C. F. SCHNEIDER, 748 Buena.
2 DIPLOMAS—LOST—39TH-ST. CAR. 3811 Rhodes-av. Liberal reward.

PERSONAL.

PERSONAL—INFORMATION WANTED OF present whereabouts of William J. Krusty, who formerly worked on Canadian Pacific railroad and before that in South Africa; last heard from in Chicago. Mr. Krusty's address would be of interest to you. Address F 167, Tribune.

PERSONAL—WANTED INFORMATION AS to the whereabouts of Nora Fryer, employed some twenty years ago in the family of R. W. Patterson, at that time editor of The Tribune; satisfactory compensation. Address The Tribune; auxiliary 1.

PERSONAL—DRIVER OF WAGON WHO witnessed accident where child was struck by an automobile on Oct. 16 1917, at about 5:15 p. m. at Ogden-blvd. between Central park and Marshall, please communicate with G M 578, Tribune.

PERSONAL—GENTLEMAN DRIVING AUtomobile who assisted in picking up child that was struck by another automobile on November 16th at 5:15 p. m. at intersection between California and Harrison-sts., please communicate with G M 163, Tribune.

PERSONAL—EDWARD FANNING WILL OBtain information of value relative to the estate of his brother by communicating with Michael J. Fanning, 27 Smith-av., West Newton, Massachusetts.

PERSONAL—COUPLE MOTORING TO CALifornia, via Santa Fe trail, would like meet other cars contemplating trip starting Saturday next. Telephone Mr. Lehan, Randolph 1049.

PERSONAL—CHARLES OR PETER SHIELDS or Mrs. John Keenan, your brother Arthur Shields very sick, Rochester, Minn. Address Shields very sick, Rochester, Minn.

PERSONAL—FOR ADOPTION IN CHRISTian (Protestant) home, bright, healthy girl, 8 years. References. Address F 175, Tribune.

PERSONAL—I AM NOT RESPONSIBLE for any debts contracted by any one other than myself.
DANIEL A. NICKEL, 4955 W. Ohio-st.

PERSONAL—WANTED: THE ADDRESS OF W. B. Smallsbeck. Very important for him. Will answer immediately. Address G 39, Tribune.

PERSONAL—IMPORTANT; PRESENT AD-dress of C. W. Arney, formerly supt. of construction works. Address G H 273, Tribune.

PERSONAL — ANY ONE KNOWING THE whereabouts of Geo. H. Report (young), son of Florence Robb, please notify the detective bureau.

PERSONAL—WILL LADY AND GENTLEman who witnessed shooting Oct. 29 n. of Edgewater Beach Hotel call Sunnyside 7284 at once?

PERSONAL—CARL: ALL FORGIVEN; YOU misunderstand. I want to be with you. Trust me. Call postoffice for letter. Wire me. P. O. Box 26. ALICE.

PERSONAL—W. F. B.: DEAR SON: YOU never left; must come home at once. PARENTS.

PERSONAL—I WILL NOT BE RESPONSIble for any debts contracted by any one other than myself. JAMES H. GRAHAM.

PERSONAL—IF GEO. HARMS, WHO SOLD white Spitz dog Buster, will call Sunnyside 6774 he may have him.

PERSONAL — ALBERT TAKER: IF YOU want to see your wife alive come home or write. A FRIEND.

PERSONAL—LENA WILLIE; MOTHER OF Josephine. Call Yarde 2230.

PERSONAL—C. N. FOR YOUR SAKE and mine, come home. A. J. H.

PERSONAL—S. E. McK.: COME HOME; marriage will be annulled. ELMER.

PERSONAL—N. F. J.'S ADDRESS IS Moose Jaw, Sask. J.

PERSONAL— R. B. H.: YES.

PERSONAL—LINA ELIGAN: PHONE Blackstone 191 about position.

PARCEL POST AND EXPRESS.

HONEY—EAT ROSA'S PURE HONEY, 6 LB. extracted honey, $1.25; 12 lb. can, $2.50, postpaid. Satisfaction guaranteed. E. B. ROSA, Monroe, Wis.

WANTED—FRESH EGGS, DIRECT FROM country farmers write Washington Park Hospital, 437 E. 60th-st., Chicago.

VACUUM CLEANERS & CLEANING.

ELECTRIC VACUUM CLEANER—CHEAP if sold today. 1251 N. 40th-st. Kenwood 2700.

SEE OUR ADV. IN HOUSEHOLD GOODS.
Eureka Vacuum Cleaners, 906 Gas Bldg.

HOUSEHOLD GOODS.

Bedal Bros.

STORAGE
3956 S. STATE ST.

SALE OF HOUSEHOLD GOODS AND TALKING MACHINES

A HOLIDAY BARGAIN

$185

CASH BUYS ALL THE FURNITURE FOR A 4 ROOM APARTMENT, CONSISTING OF BEAUTIFUL COLONIAL DRESSER AND BRASS BED WITH BOX SPRINGS AND MATTRESS, 3-PIECE DUOFOLD PARLOR SET, COLONIAL LIBRARY TABLE, 7 PIECE WILIAM AND MARY DINING SET; ALSO HIGH GRADE UPRIGHT PIANO, COLONIAL DESIGN; ONLY $185 CASH.

THE ABOVE LOT OF FURNITURE IS NOT SECOND HAND OR STORAGE GOODS. IT IS AN ABSOLUTELY NEW LOT, WHICH WE SECURED AT AN UNUSUALLY LOW FIGURE.

PRICE RESTRICTIONS SMASHED

YOU CAN NOW BUY A TALKING MACHINE, ABSOLUTELY NEW, THE LATEST MODEL AND STANDARD MAKE, AT A TREMENDOUS DISCOUNT FROM THE PRICE AT WHICH RETAIL DEALERS ARE SELLING THE SAME INSTRUMENT

BECAUSE

a large order for these machines placed by a big wholesale house was canceled when manufacturing company failed to deliver machines at promised time. Machines were put in storage and are now ordered sold at once, regardless of make, model, or price restrictions of any kind. We have been directed to sell this lot of machines direct to the public, but we are not permitted to advertise the names of the makers.

A REGULAR CABINET MACHINE (42 INCHES HIGH) FOR AS LOW AS $17. IT PLAYS ALL RECORDS.

THIS IS EXACTLY THE KIND OF MACHINE YOU WOULD BE PAYING BIG PRICES FOR AT A LOOPING RETAIL STORE. THE KIND THAT DOES NOT SIT ON A TABLE, BUT STANDS ON THE FLOOR AND HAS DRAWERS FOR RECORDS, COMPARTMENTS FOR RECORDS, ABSOLUTELY NEW AND CARRYING THE MANUFACTURER'S GUARANTEE. WE WILL INDORSE IT, TOO, WHICH WE WILL MAKE THIS OFFER HAS NOTHING LIKE IT IN CHICAGO EVER BEEN MADE IN CHICAGO BEFORE. WE WILL MAKE TERMS TO RELIABLE PARTIES ON SOME OF THE HIGHER PRICED MACHINES. MAIL ORDERS PROMPTLY FILLED. ALL INTENDED TO OUT OF TOWN BUYERS AND DEALERS PLEASE NOTE.

AGENTS AND DEALERS PLEASE WRITE.

THE MACHINES ARE IN OAK, GOLDEN OAK, AND MAHOGANY. NO MORE BEAUTIFUL MODELS CAN BE FOUND ANYWHERE.

A HOLIDAY GODSEND

COMING JUST BEFORE THE HOLIDAYS, THIS EXTRAORDINARY OPPORTUNITY IS SURE TO BE TAKEN ADVANTAGE OF BY EVERYBODY WHO DOES NOT ALREADY OWN A HIGH GRADE TALKING MACHINE. THE NUMBER OF INSTRUMENTS AND THE ASSORTMENT OF RECORDS IS LARGE, BUT IT WILL PAY YOU TO COME EARLY AND GET THE BEST SELECTION.

Take any southbound elevated to 39th-st., walk one block west and one block south, west side of street.

Bedal Bros.
STORAGE
3956 S. STATE-ST.
OPEN 9 A. M. TO 9 P. M. EVERY SUNDAY.

HOUSEHOLD GOODS.

FORCED TO SACRIFICE DINING ROOM FURNITURE AT GREAT REDUCTIONS

Every Article Guaranteed or Money Refunded.

AN OVERSTOCK OF OVER $8,000 OF DINING ROOM FURNITURE OF THE LATEST PERIODS AND DESIGNS, INCLUDING SEVERAL HUNDRED SAMPLES AND ODD PIECES OF BEDROOM AND PARLOR FURNITURE WILL BE PLACED ON SALE BEGINNING TOMORROW AT A GUARANTEED SAVING TO YOU OF AT LEAST

50c on the $

of Your Purchase

Freight Prepaid 300 Miles

THE ARTICLES BELOW ARE JUST A FEW OF THE MANY BARGAINS DISPLAYED IN OUR TWO STORES.

48 in. Queen Ann mah. or Amer. walnut din. table, 4 high back blue leather chairs to match; complete set for this week only	$ 39.50
$ 42.00 Wm. & Mary solid mah. 48 in. din. table, while they last	23.50
9.00 Mah. cane back Wm. & Mary chairs to match, special	5.75
48.00 Solid Amer. wal. Wm. & Mary buffet; biggest bargain ever offered	26.50
7.50 Wm. & Mary Amer. wal. chair to match	3.95
39.00 Jac. Queen Ann 54 in. din. table	24.75
7.00 Beautiful Queen Ann chair to match	3.75
58.00 Solid Amer. wal. Queen Ann din. table, 54 in.	29.50
10.00 High back Queen Ann wal. chair to match	5.75
33.00 Plank top 54 in. din. table, golden or fumed oak	19.75
5.50 Slip seat chairs to match	2.95
28.00 48 in. din. table, solid oak	15.00
3.00 Box seat chairs	1.95
14.00 Solid oak din. table, round	1.75
2.00 Wood seat chairs	2.95
8.00 Drop leaf table	.55
1.25 Bow back kit. chairs; only to a customer	22.50
43.00 Old mah. Wm. & Mary china cabinet	12.50
24.00 Odd Colonial serving table; odd family piece, dressing table	23.50
65.00 Amer. wal. 60 in. buffet	37.50
60.00 Jac. Wm. & M. 60 in. buffet	24.50
42.00 Jac. 42 in. china cab. to match	6.75
12.00 Jac. or mah. tea wagon	9.75
17.00 Wm. & Mary mah. tea wag.	

BARGAINS IN BEDROOM FURNITURE.

Complete 4 piece mah. or walnut Louis XVI. dresser, dressing table, bed and chiffarette to match, complete set | $ 62.50
$150.00 Wm. & Mary mah. or wal. 4 piece bedroom suit; biggest bargain ever offered | 88.50
250.00 Solid mah. 4 piece bedroom set | 165.00
45.00 Odd mah. Wm. & M. dresser 33.00 Queen Ann mah. or wal. dresser, large glass | 26.50
28.00 Queen Ann bed to match | 21.50
About 150 odd chiffoniers, dressing tables and beds in all woods | 18.75

BARGAINS IN THE PARLOR AT UNHEARD OF LOW PRICES.

$150.00 3 pc. tapestry set; must be seen to be appreciated; special for this sale | $ 82.50
140.00 Solid mah. 3 pc. cane Marshall spring, loose cushion; large, comfortable chair and rocker to match; reduced to | 125.00
18.00 Mah. velour seat and cane back chairs and rockers, while they last | 9.75
135.00 Mah. genuine leather duofold suite; big bargain | 77.50
85.00 3 pc. duofold set in guar. imi. leather | 47.50

Over 250 odd sample rockers and library tables at cost to the $.

BUY NOW AND SAVE MONEY. ANY SELECTION CAN BE HELD FOR FUTURE DELIVERY.

COME TO THE NEAREST STORE.

THE HOLLAND FURNITURE CO.
2 STORES,
322 SO. WABASH AVE.
1018-20 E. 63D ST.
OPEN EVENINGS.

ALL SPECIAL AND DROP PATTERNS OF portieres to be closed out at wholesale prices while they last.
O. W. RICHARDSON & CO.,
WABASH AND CONGRESS.

WILL SELL ELEGANT PERIOD FURNIture of 11 room home, inc. mahog., ivory, and walnut suits; also beaut. rugs, curtains, paintings, and bric-a-brac; as a whole or separately. 4253 Grand-blvd.

1,000 PIECES UNCLAIMED STORAGE goods manufactured into new furniture and rug samples. HEBARD'S, Ogden and Honore. Ph. West 283. Open Wed. and Sat. nights.

WANTED—TO SELL ENTIRE 7 RM. FLAT of furniture, rugs, parlor suite, and household goods, at a bargain. MRS. NINA CARO, 4803 Indiana-av. 1st Apt.

MAHOG. ADAM CHIFFO-ROBE BED, CANE seat dining room set, never used; suitable Xmas present; also steamer trunk, other furniture. 1st apt. 914 Sunnyside-av.

FOR SALE—12 HAND PAINTED FLOOR lamp pedestals, painted by Chinese artist, who will soon leave. Can be seen at 4855 Calumet, 2d apt. Sun. and eves.

BRASS BEDS, BOX SPRINGS, BEAUTIFUL heavy solid brass beds, best box springs; new; half prices cash. No dealers. Address G H 527, Tribune.

BEAUTIFUL FURNITURE — HIGHEST grade for flat complete; new; cash saves nearly half; great bargain; reliable. Address G H 536, Tribune.

HOOSIER KIT CAB., $10; SING., DOUBLE bed; compl., $5.50. Address E K 418, Tribune.

9X12 LIVING ROOM RUG, MAHOG. LIBRA-ry table, rockers. Ph. Hyde Park 10412 or call after 2 p. m., 5217 Woodlawn, 3d.

BARGAIN—BEAUT. TAPESTRY AND GEN. mahog. living set, new, sun parlor curtains, sani. couch, etc. 7454 Harvard-av.

BARGAINS—BEDS, $1 UP; DRESSERS, stoves, bookcases, $5 up; linoleum, 50c. A. BRYANT, 711 E. 63d. Ph. Went. 3807.

SAMPLE RUGS, RUNNERS, BLANKETS, cheap. 339 S. Wabash, cor. Van Buren.

FOR SALE—CHEAP; BEAUT. HAND MADE crochet bed spread; $35. 652 W. 43d-pl., 2d apt.

FOR SALE—TALKING MACHINE REC-ords, dresser, chairs. 2434 N. Clark. Diversey 2353.

FOR SALE—CHEAP, EXPENSIVE FURNIture, rugs, phonograph, paintings. 1463 Winnemac. 1st apt. nr. Clark.

FOR SALE—LARGE OAK BOOKCASE, glass doors; 2 chiffoniers, 2 bedrm. tables, baby's fur rug, go-cart. Phone Grace. 7878.

GENUINE LEATHER TUFTED DAVENport, mahog. bookcase, brass bed, reasonable. 18 S. Hamlin-av., 2d.

FOR SALE — DINING TABLE, 54 INCH, very fine carved base; like new; $20. 1947 Logan-blvd.

ENGLANDER COUCH AND MAH. WARD-robe for sale cheap; like new. 922 Galav. 3d.

OAK DINING SET, MAHOGANY LIBRARY table, Ph. Drexel 8467.

MAHOG. BED DAVENPORT, CHEAP. 6044 South Park-av.

LIVING ROOM FURN., 3 BEDS, RUGS. 3633 Orchard-st.

RUGS—SARUK, $200; BOKHARA, $115; Oushak, 9x12, $110. Rogers Pk. 4960.

$10—CHOICE 10 HEATERS; HOT WATER tank; roll top desk. 3215 W. Harrison.

FOR SALE—TWIN BABY CARRIAGE. 2 Ridgeway-av. Kildare 4965.

BEDS, DRESSERS, HEATING STOVE, HOT water heater. Tel. Blackstone 1609.

FOR SALE—WASHING MACH., $4. 3917 N. Oakley-av.

FURNITURE, RUGS, DISHES, SEWING machine; will separate. 444 E. 45th-pl.

FOR SALE—GOOD BABY BUGGY, $10. 3759 Clifton-av.

HOUSEHOLD GOODS.

KESSEL BROS. UNCLAIMED Storage Sale

THE UNUSUAL CONDITIONS OF THE PAST FEW MONTHS Have COMPELLED MANY FAMILIES TO GIVE UP THEIR HOMES AND PUT THEIR FURNITURE AND HOUSEHOLD GOODS IN OUR STORAGE WAREHOUSES. SOMETIMES THE OWNERS MOVE TO SUCH A DISTANCE THAT THE COST OF PACKING AND SHIPPING THE GOODS TO THEM IS PROHIBITIVE. SOMETIMES THE HOME IS BROKEN UP INDEFINITELY AND THE OWNERS HAVE NO FURTHER USE FOR THE GOODS. THEN WE RECEIVE WORD, "SELL THE GOODS TO MEET THE STORAGE CHARGES."

REMEMBER THE NAME AND ADDRESS. DO NOT BE DECEIVED BY MISLEADING SIGNS.

KESSEL BROS.
STORAGE
4031-33 SO. STATE,
EAST SIDE OF STREET.
PHONE KENWOOD 992.

FURNITURE THANKSGIVING SPECIALS

WE ARE CLOSING OUT 10,000 WORTH OF FACTORY SAMPLES AT LESS THAN WHOLESALE COST. OUR MOTTO IS FROM FACTORY TO YOUR HOME AT A SAVING. IF YOU ARE INTERESTED IN FURNITURE, RUGS, OR LAMPS, NOW IS THE TIME TO BUY.
PROMPT DELIVERY ANYWHERE.

New York Furniture & Rug Co.
514 S. Wabash-av.
NO OTHER STORES.

SAMPLE RUGS.
ALL NEW.
AT BARGAIN PRICES.

9x12 BRUSSELS, REDUCED TO	$15.50
9X12 WILTON VELVET, RED. TO	21.00
9X12 AXMINSTER, REDUCED TO	19.50

OUT OF TOWN CUSTOMERS WRITE FOR BIG RUG CATALOG IN COLORS.

OLSON RUG FACTORY.
1500 MONROE-ST.
MADISON-ST. CAR. TO LAFLIN-ST.

FOR SALE—OWNER WILL DISPOSE OF one each of the following articles for best offer: Elec. table lamp, elec. reading lamp, gold framed mirror, small breakfast table, mah. washstand, overstuffed rocking chair, mah. bookcase, mah. dresser, mah. dressing chiffonier, birdseye maple desk. Apply 10th floor, 727 S. Dearborn-st., or phone Harr. 8358. No dealers.

ATTENTION—WE HAVE RECEIVED FURniture from 5 flats, with the instructions to sell at once, regardless of cost, such as single and twin beds, chiffoniers, dressers, dressing tables, front room suites in velour and cane, bedroom suites in ivory enameled and cane, bedroom suites in mahogany, dining room sets, walnut and mahogany, davenports, duofold leather suits, domestic rugs in all sizes, library tables, extension tables, floor lamps, 6 ft. Wilton rugs. Open Wed. up to 10 p. m. and Thurs. and Sat. all day. 1008 E. 47th-st., near Michigan-av., 1st floor.

MUST BE SOLD AT ONCE—A COMPLETE furnishings of four residences used as a model. This is your opportunity to buy elegant furniture from a model home; tables, chairs, dressers, chiffoniers, dressing tables, wardrobes, brass beds, springs, mattresses, desks, blankets, comforters, linens, dishes, and kitchen utensils; also steam table. Call all day and evenings. 4953 Grand-blvd.

FURNITURE FOR SALE—AT ONCE; DRESser, bed, sectional bookcase, rockers, and library table; all mahogany dining rm. set; fumed oak; kitch. cabinet, rugs, linoleum, garage, brown reed; no dealers. 4738 Van Buren. Austin 3155.

FOR SALE—4 CHINESE RUGS, JAPANESE furniture, oil paintings, bric-a-brac, overstuffed parlor set, dining room and bedroom furniture, hall clock, refrigerator, electrolier, lamps, etc. Call at once, residence, 3408 S. Michigan-av.

WILL SELL ELEGANT PERIOD FURNiture of 11 room home, inc. mahog., ivory, and walnut suits; also beaut. rugs, curtains, paintings, and bric-a-brac; as a whole or separately. 4253 Grand-blvd.

FOR SALE—PHONOGRAPH WITH REC ords. LARGE SIZE WALNUT BIG BARGAIN; GOOD AS NEW. SUNDAY EVE. 5934 CALUMET-AV.

APT. FURNITURE — EUREKA ELECTRIC VACuum cleaners, grand prize, 1917 models, on display purposes only; guaranteed. Demonstration. R. 908 Peoples Gas Bldg. for demonstration.

FOR SALE—HEATERS, COOK STOVES, gas ranges, furniture, rugs, beds, good upright piano, $90. Brown Storage, 2923 N. Racine-av. Branch store, 1153 Wells-st.

BABY CARRIAGE, MARSHALL FIELD SPEcial, whole reed, shock absorber, and wind shield; like new; condition; price $25. Phone Wellington 4269.

FOR SALE—BABY GRAND HARDMAN piano, also furniture for four room apartment; A1 condition. Call Sunday, Bell No. 2, 1050 Bryn Mawr-av.

HANDSOME OAK DIN. TABLE, BUFFET, chairs with loose leather cushions. Airdrie-pl. Well. 2067.

FOR SALE—BEAUTIFUL MAHOGANY CAB. inet phonograph, 46 in. high; plays all records. Bargain, $50. Graceland 1327.

SPECIAL WHOLESALE, $39.75 BUYS $65 oak dining set, 54 in. top, 6 Wm.-Mary chairs; 9x12 rug, 2 rockers. 1408 Wabash-av.

OVER 1,000 OF FACTORY SAMPLES AT 30 TO 50 per cent of retail prices.
O'DONNELL, 60 12th-st., east of Wabash.

LEATHER DAVENPORT AND CHAIRS, LIbrary table, cheap. 4839 Michigan. 2d. Kenwood 2450.

FOR SALE — REAL FEATHERS, ABOUT 20 lbs.; mother's kind. Phone Sup. 0927.

CONTENTS OF 6 RM. APT. BEAUTIFUL mahog. furn., oriental rugs, piano. ROWE, 5013 Grand-blvd.

FOR SALE—5 REFRIGERATORS; PORCH lain lined; bargain; no dealers. Call Y. M. C. A. or Harrison 2247.

BARGAIN FOR QUICK SALE; BEAUTIFUL furniture of 6 rm. flat. 4745 Sheridan-rd. MILLER. Edgewater 2247.

OAK DINING TABLE, IRON BED, COMplete, 9x12 rug, parlor table, and 2 rockers. 5442 N. Paulina-st. Ph. Ravens. 5431.

MAHOGANY CHIFFONIER, KARPEN DAV. enport, bed settee, rockers, library table, carpet, bed, dresser. 3349 Sheridan-rd. Edgewater 5458.

CHIME CLOCK, 200 MAHOGANY CASE, 8 tone Westminster chimes, cheap for cash. 5926 S. Union-av., 1st apt.

SPEC. BARGAIN — SAMPLE BRASS BEDS, $10 mahogany rockers, library and dressing table. KREITZER, 3118 Cottage Grove.

BEAU. MAHOG. PIANO NEW, 1-3 FOR cash; furn. etc. Rec. 10610, 906 E. 55th.

FOR SALE—PEDESTAL DAVENPORT, $25; chiffonier, $15; dining table, $10; 2 rockers, $5 each; rugs, $10 up; all like new; will separate. 4832 Indiana-av. Kenwood 2450.

$5 VELOUR TABLE RUNNERS—LARGE assortment of colors; while they last, to close out, at
O. W. RICHARDSON & CO.,
Wabash and Congress.

FOR SALE—RUG 19X10; TO BE MADE smaller; cost, runner; splendid for lodge or office. Call 932 North-blvd., Oak Park.

FOR SALE—CHEAP—ELEGANT TAPESTRY davenport and rocker; mahog. library table; small rugs; bedding; sulky. Edge. 1814.

FOR SALE—WHITE REED BABY BUGGY, upholstered blue. Ta-bed mattress, almost new, good as new. Spaulith leather lounge, any. good as new. Hyde Park 9413.

FOR SALE—CHEAP, FINE OAK HAND CARVED LIBRARY TABLE, glass top, five sectional bookcases, arm chair with leather cushions, and table; no dealers. Phone Sunnyside 1685, mornings.

FOR SALE—ORIENTAL AND DOMESTIC rugs, beds, dressers, floor lamp; cheap. 4953 Washington Park-ct., blk. e. of Grand-blvd

SITUATIONS WANTED—MALE.

Bookkeepers and Clerks.

SITUATION WTD—OFFICE MAN, WITH broad, thorough experience, as accountant, cashier, credits, general commercial, manfr., contracts., competent taking full charge; tactful, dependable for results; correct habits; refs. Address D 446, Tribune.

TRAFFIC MAN.

Thoroughly familiar with every important factor covering traffic work, having had 10 years' experience; South Side firm pfd. Address F 242, Tribune.

SITUATION WTD—SPANIARD, UNMARried, actually employed, thoroughly familiar with office work and Spanish and Portuguese correspondence, wants position with concern affiliated to Spanish speaking countries. Address C 497, Tribune.

SITUATION WTD—BOOKKEEPER, ACcountant and office detail man, 10 yrs.' experience; open and close books, prepare profit and loss statement, make up balance sheet; want permanent connection; references; bond. Address D 302, Tribune.

SITUATION WTD—YOUNG MARRIED MAN, clean cut, ambitious, well educated, wishes to affiliate himself with a well established firm; A1 office and sales experience, also mechanically inclined; can furnish best references. Address X C 470, Tribune.

SITUATION WTD — COLLECTION AND credit man; good correspondent; experienced in wholesale and retail credits and installment accounts; desires permanent position; exempt from draft. Address D 243, Tribune.

SITUATION WTD—15 YEARS' EXPERIence as bookkeeper, traveling auditor and auditor for large corporation; 3 years' public accountant; employed, but desires change; best references; bond; exempt. Address E 129, Tribune.

SITUATION WTD—BY YOUNG MAN WITH great initiative ability; 5 yrs. in estimating and selling lumber and mill work; efficient collector; west coast preferred; best ref. Address D 596, Tribune.

SITUATION WTD — CORRESPONDENT, writer of successful multigraphed sales letters; able handler of general sales correspondence and office details. Address F 554, Tribune.

SITUATION WTD—EXPERIENCED COLlector, claim adjuster, and correspondent open for engagement; eleven years' city connection; only reputable work considered. Address B 68, Tribune.

SITUATION WTD—YOUNG MAN, 32 YRS., as purchasing agent; 12 years' experience purchasing and general office work. Address D 561, Tribune.

SITUATION WTD—PURCHASING DEPT. and all around office man; 6 yrs.' exp.; good habits, exempt of draft. Will leave city. Address D 456, Tribune.

SITUATION WTD—MAN, 30 YEARS, SINgle, 12 years' A-1 freight experience, neat writer, honest, good correspondent. Address D 586, Tribune.

SITUATION WTD—YOUNG MAN, EXEMPT from draft, competent take charge of office, city or out of town; refs. Address D 122, Tribune.

SITUATION WTD—BOOKKEEPER, PARTLY engaged, can devote spare time to other work; thoroughly experienced in all details. Address X 111, Tribune.

SITUATION WTD—GENERAL OFFICE WK. and collecting; elderly but energetic and capable; correspondence; typist; references. Address B 533, Tribune.

SITUATION WTD—ASHIER AND BKKPR., young man, exempt; at present employed; desires change for betterment; best refs. as to ability, etc. Address F 220, Tribune.

SITUATION WTD—YOUNG MAN, AGE 24, good penman, 7 years' exp. as time study man, cost, statistical, timekeeper, and general office. Address D 400, Tribune.

SITUATION WTD—YOUNG MAN, AGE 20; clean cut, aggressive, well educated; 4 yrs.' experience purchasing and general office; references. Address F 432, Tribune.

SITUATION WTD—AS BOOKKEEPER, cashier or office man; eight years' experience; references; the best bond if desired. Address E 108, Tribune.

SITUATION WTD—1ST CLASS BOOKKEEP. or expert trial balance; thoroughly experienced; take charge. Address X H 350, Tribune.

SITUATION WTD — COMPETENT BOOKkeeper, auditor, executive ability; 10 years' experience; complete charge; good character; bond; A1 ref. Address D 252, Tribune.

SITUATION WTD—LIVING MAN; UNIVERsity student, in shipping department; position must hold forth good future. Address C 207, Tribune.

SITUATION WTD—YOUNG MAN, AS SHIPping clerk; take charge of men or department; exempt; best ref. Address D 296, Tribune.

SITUATION WTD—YOUNG MAN, 22; SEVeral years' exp. billing, typewriting, bookkeeping; not subject to draft; best ref. Address F 211, Tribune.

SITUATION WTD—BKKPR. OR ASST.; 8 yrs.' exp.; age 34, grs.; rapid, accurate; sal. $20. JAS. KRUPKA, 2103 S. 48th-ct., Cicero, Ill.

SITUATION WTD—YOUNG MAN; BRIGHT and ambitious; to assist in bookkeeping or clerical work; knowledge of bkkg.; beginner; salary no object. Address E 121, Tribune.

SITUATION WTD—OFFICE MAN, 47, MARried, thoroughly knowledge bkkg., payroll, filing.; A1 refs.; $75. Address E 122, Tribune.

SITUATION WTD—ACCOUNTANT WILL keep small set books; Saturday afternoons or evenings. Address E 134, Tribune.

SITUATION WTD—ASSISTANT BKKPR., ledger clerk and gen. office man; moderate salary. Address E 149, Tribune.

SITUATION WTD—BOOKKEEPER; EXP.; collections, credits; A1 refs. Phone Calumet 3795.

SHOE SALESMAN—EXPERIENCED, APPLY at once, W. L. DOUGLAS SHOE CO., 130 W. Madison.

SITUATION WTD—BOOKKEEPING SERVICE wanted; small sets of books to keep, evenings; reasonable. Address C 533, Tribune.

SITUATION WTD—IF YOU ARE IN NEED of an experienced bookkeeper a few hours a day, address D 360, Tribune.

SITUATION WTD—YOUNG MAN, 21; H. S. grad.; bkpr. and typist; collecting exp.; drive Ford; ref. Address D 519, Tribune.

SITUATION WTD—RELIABLE STOCK ORder clerk, age 24, 6 years' exp.; best of ref. Address F 247, Tribune.

SITUATION WTD—AS COLLECTOR AND correspondent; thoroughly experienced; ref. erence furnished. Address F 504, Tribune.

SITUATION WTD—YOUNG BRAZILIAN fellow for Portuguese or Spanish correspondence. Address F 124, Tribune.

SITUATION WTD—BOOKKEEPER; HIGH grade; evenings or Sundays. Address C 545, Tribune.

SITUATION WTD—YOUNG MAN, 21, REliant man and collector; exp.; refs.; 20 yrs. of age. Address F 220, Tribune.

SITUATION WTD—RELIABLE BOOKKEEPer, 6 yrs. experience, to keep set evenings. Address D 351, Tribune.

SITUATION WTD—BY KEEN, ACTIVE young man as clerk, correspondent, or office manager. Address C 502, Tribune.

SITUATION WTD—TRUSTWORTHY OFFice clerk, 3 yrs.' mach. shop exp. E. SPUHR, 2246 Augusta-st., Chicago.

SITUATION WTD—CLERICAL, STENOGRAphic or bookkeeping evenings. Address E 125, Tribune.

SITUATION WTD—YOUNG MAN, EXPERIenced, to work in fire insurance office. Address C 535, Tribune.

SITUATION WTD—YOUNG MAN, 20; FOUR yrs.' office exp.; ref. Address A 127, Tribune.

SITUATION WTD—RELIABLE YOUNG MAN desires a position as asst. bookkpr.; best of refs. Address D 269, Tribune.

SITUATION WTD—BOOKKEEPER, HIGH grade, evenings, or Sundays. Address C 545, Tribune.

SITUATION WTD—YOUNG MAN, BILLER and estimator, in lumber and roofing. Phone West, 2762.

SITUATION WTD—BOOKKEEPER, HALF day. Silver, 5 per week. Address D 493, Tribune.

SITUATION WTD—YOUNG MAN, 19, H. S. grad.; A1 bkkpr. Address F 416, Tribune.

SITUATION WTD — BOOKKPR. STENO.; age 30; mar.; $20. Address B 582, Tribune.

SITUATION WTD—BKKPR. OR COST CLK., age 19; refs. Address E 166, Tribune.

SITUATION WTD—EXP. SHIPPING CLK., now employed. Address D 246, Tribune.

Accountants and Auditors.

SITUATION WTD—
I am a young married man, 32 years of age with considerable all around experience in accounting, credits, collections, costs and selling. I am fast and capable and can give you the best of reference if interested. Address D 276, Tribune.

SITUATION WTD—ACCOUNTANT AND ATtorney; age 32 years, desires position with corporation that can use such services; familiar with federal tax and statistical reports. Address D 239, Tribune.

SITUATION WTD—I AM 32 YEARS OF age and married. Am quick and accurate. Can furnish first class reference and adapt myself to your line of business. Address F 171, Tribune.

SITUATION WTD—HIGH GRADE OFFICE man wants to connect with first class concern; 10 years' experience in accounting, cost and credit work; employed at present. Address F 501, Tribune.

SITUATION WTD—CUT COST OF BOOKkeeping; have right kind of system installed; small sets kept; accounting, auditing, cost systems installed and supervised; ress. Ph. Superior 7670, or address D 565, Tribune.

EXPERT ACCOUNTANT

Solicits audits; Books bal'd; fin. stat's. BUCKMAN, 30 S. La Salle. Tel. Cent. 5242.

SITUATION WTD—MAN, AGE 36, GOOD OFfice man, correspondent, expert freight claim investigator; references; $30 week. Address F 120, Tribune.

SITUATION WTD—EXPERT ACCOUNTANT solicits audits; books balanced; also out of town audits. KOCH, 622 Buckingham-pl. Tel. Lake View 7919.

SITUATION WTD—VERY EFFICIENT AC. counting, systematizer and office mgr.; long exp.; highest character; salary $40. Tel. Eng. 2601, or address F 413, Tribune.

SITUATIONS WTD—AUDITS, SYSTEMS. Book experts anywhere. Send for price list. CENTRAL STATES AUDIT CO., ASHLAND BLOCK.

SITUATION WTD—BKPR.-ACCT., AGE 26, married; 9 yrs.' exp.; can take complete charge; sal. $25. Address D 344, Tribune.

SITUATION WTD—EXPERT BKPR. HAS 3 hrs. a day; willing worker. Address D 378, Tribune.

SITUATION WTD — AUDITOR WANTS small sets of books to audit evenings; reasonable. Address C 532, Tribune.

SITUATION WTD—ACCOUNTANT DESIRES to keep D. E. books during spare time; reasonable rates. Address F 564, Tribune.

SITUATION WTD—AUDITS, SYSTEMS, books, bal. etc. Phone Hyde Park 7841.

SITUATION WTD—EXPERT BOOKKPG., accounts., audits.; $5 day. Tel. LV. 7919.

SITUATIONS WANTED—MALE.

Executives and Managers.

YOU
CAPTAINS AND
LIEUTENANTS
OF INDUSTRY!

You men who find it hard to secure assistants whom you can constantly rely upon.

MEN who will REALLY THINK.

MEn who will REALLY ANALYZE their own problems so as to relieve you of much important work that you must rely upon others to handle.

My executive record is highly recommended by some of America's foremost business men.

I possess a broad, diversified experience, having been associated with leading men and institutions. Have traveled the entire United States.

Now located in Chicago but would consider changing residence. Yankee, age 39, married.

Interview or further particulars can be had by addressing D 444, Tribune.

Sales and Advertising Mgr.

Live, energetic young sales manager, thoroughly experienced in directing salesmen; also selling by mail; possessed of executive ability and initiative, and able to devise ways and means for increasing business; good personality; capable of getting up form letters, printed matter, etc., and with energy enough to show results; successful record; highest references. Address D 488, Tribune.

ASSISTANT TO EXECUTIVE

Live man, 30, single, exceptional business experience, splendid clean record, college graduate, shorthand, typist, fully conversant with foreign languages, thoroughly capable handling details on own initiative; highest references; moderate salary to start. If you need a permanent man and hard, conscientious worker, let me call to qualify. Address F 455, Tribune.

PRINTING EXECUTIVE.

Foreman, Supt., planning work; exceptional, thorough experience, estimating, buying, selling, paper stock, engraving, lithographing, etc.; thoroughly capable high class experience; booklets, catalogs, commercial and color work, embossing and better grade loose leaf work; best references character, steadiness and unusual knowledge of the printing business; a well known executive. Address E 176, Tribune.

SITUATION WTD—GRADUATE OSTEOpath-chiropractor and medical review school, over seven years' financial and market experience [grain, stocks, bonds, etc.] also executive experience, good general all around business knowledge, capable, pick up details quickly, executive ability; can fit in any responsible position, locate or permanently married man upper 30s; seek business connection where no limitations to good work; good reference; am located out city. Address C X 46, Tribune.

SITUATION WTD — ADVERTISING AND SALES PROMOTION MANAGER, NOW EMPLOYED, WILL SHORTLY BE AT LIBERTY; AGE 38; MARRIED; QUALIFIED BY EXPERIENCE AND KNOWLEDGE TO ASSUME FULL CHARGE OF THESE DEPARTMENTS; AM PREPARED TO RENDER EXCEPTIONAL SERVICE. ADDRESS C A 44, TRIBUNE.

WHOLESALE EXECUTIVE.

Successful sales manager and producer, financier, credit man, office manager, accountant; high class heavy experience; qualified to handle large business or open important branch; unquestionable references; age 38. Address F 534, Tribune.

SITUATION WTD—LAWYER, UNIVERSITY EDUCATION, ALSO EXPERT ACCOUNTANT, desires change of employment; wants position either as office manager, credit man, or in legal department; several years' experience both in law practice and in mercantile offices; reply to this will be treated in confidence. Address F 156, Tribune.

SITUATION WTD — MY TRAINING HAS been along mechanical lines, developing and increasing output and plant efficiency; building hydroelectric plants, works manager, and other engineering work requiring skill of a high order; highest class of references. Open for engagement Jan. 1. Address F 431, Tribune.

MAN

of splendid general business experience desires position with good reliable concern. Mature judgment. Moderate salary until ability has been demonstrated. Married. Age 36. Address F 437, Tribune.

YOUNG BUSINESS MAN,

Successful as manager, American, 37, married; open for connection that requires all or part of time; of good address, strong personality. Address F 235, Tribune.

MAIL ORDER SPECIALIST.

With wealth of experience; exceptional correspondent; produces results with followup system and sales letters; good systematizer; can start small originate; age 31. Address F 272, Tribune.

Printing & Engraving Buyer.

Experienced in the technique of same; a profitable investment for the large buyer of sales literature, either corporation or agency; practical advertising man and printer. Address F 166, Tribune.

SITUATION WTD—THOROUGH OFFICE man, now secretary manufacturing company, desires connection with reliable corporation as office manager, secretary, or treasurer; best refs.; can make reasonable investment. Address D 271, Tribune.

SITUATION WTD—AS COMPETENT SALES manager of implement and power machinery with years of experience wishes to be associated with a reliable concern. Can show letters to past records where business has increased 30% under his direction. Address C N 9, Tribune.

Office Man and Executive.

Experienced accountant, auditor, collector and corresp., broad experience, grasp details quickly, desire interview with view to making a change. Address F 126, Tribune.

ADVERTISING MANAGER

SEEKS A NEW CONNECTION.

Productive literature, plans, letters, publicity. Exp. all phases. Address F 384, Tribune.

SITUATION WTD—IN SALES DEPARTment of established motor truck corporation; electrical engineer with long experience in factory management and organization and sales; thoroughly familiar with gasoline engine construction. Address F 440, Tribune.

Credit and Office Manager,

Twelve years' training, executive, expert accountant, systematizer; sterling credentials; moderate compensation. Address D 250, Tribune.

YOUR OPPORTUNITY.

SALES MANAGER AND MANUFACTURER seeks to secure financially trained man of fifteen years' business experience.
Address D 477, Tribune.

Office Mgr.-Correspondent.

Thorough training in sales and complaint work; eleven years' experience; five years as executive; capable organizer and systematizer. Address D 57, Tribune.

SITUATION WTD—A THOROUGHLY EXperienced, reliable executive, now treasurer-manager of manufacturing company, open new connection Dec. 1 with high class established concern. Address D 525, Tribune.

SITUATION WTD—AS FOREMAN; AM married; have handled depts. on both large and small work; am a first class toolmaker, machinist, and automobile mechanic; have been in business and know how to get results; A1 ref. Address D 278, Tribune.

OFFICE MANAGER.

Nine years' experience in credits and city sales, now employed by large corporation, desirous of connecting with small growing concern. Address D 575, Tribune.

SITUATION WTD—MARRIED MAN, HIGH grade executive, at present employed, American; extensive experience accts., office details, credits, tax statements, purchasing. Address, for interview, D 317, Tribune.

SITUATION WTD—YOUNG MAN, 22, EXecutive ability, good education, excellent knowledge of correspondence and stenography; first class references. For personal interview address D 570, Tribune.

SITUATION WTD—EXECUTIVE, 15 YEARS Illinois corporation food supplies, wholesale and retail, especially qualified in sales, credits, and collections; open Dec. 1; 45 years old; salary $3,600. Address F 468, Tribune.

SITUATION WTD—15 YRS.' EXPERIENCE general sales manager with a national advertised concern; also handled credits and coll.; would leave city. Address E 117, Tribune.

SITUATION WTD—PERHAPS MY PROVED successful advertising copy, sales, and advertising methods can be of business building value to you. Can you use me in my spare time? Address D 241, Tribune.

SITUATION WTD—SUPT. OR GENERAL foreman; long exp. in all kinds of machine work; expert on tools and dies for any purpose; executive and systematizer. Address D 257, Tribune.

SITUATION WTD—TEN YEARS WITH present company, eight with former one; also qualified in collection department and correspondence. Address F 550, Tribune.

SITUATION WTD—SALES ADV. AND CORrespondence executive seeks position with growing business; accept living salary if right future assured. Address F 385, Tribune.

SITUATION WTD—CREDIT AND OFFICE manager, thoroughly experienced. References furnished at interview. Address F 596, Tribune.

SITUATION WTD—ACCOUNTANT AND OFfice manager, 29; take entire charge; ten years' exper.; salary mod.; refs. Address D 479, Tribune.

SITUATION WTD—CREDIT MAN, WITH bookkeeping, accounting, office management experience desires new connection; A1 ref. Address C 495, Tribune.

SITUATION WTD—REAL ESTATE, EXP. man, wants position as manager of branch office. Address F 278, Tribune.

SITUATION WTD—EXPERIENCED CREDIT man, office mgr., and acct., with a reliable firm. Address D 362, Tribune.

SITUATION WTD—IF YOUR EXECUTIVE positions will pay $5,000 annually answer this ad. Address E 142, Tribune.

SITUATION WTD—AS MANAGER; HAVE $1,000,000 bond. Address C 528, Tribune.

SITUATIONS WANTED—MALE.

Executives and Managers.

ADVERTISING MAN,

with 17 years' merchandising and managerial experience desires change; 9 years in present position as adv. mgr.; now writing copy for, buying space, and placing $100,000 annually, using all classes of mediums, in all languages, scattered throughout the world. Can produce strong selling copy and literature of every description. Thoroughly experienced in agency, mail order, general advertising, and printing in all its branches. Age 37, married, good habits, and a clean, successful record. Will divide time if desired. Address F 478, Tribune.

Expert on Mail Order
Cataloging, Merchandising,
and Operating,

Desires change, 18 years' broad experience in general mail order line; has strong personality and capable of large responsibilities; can lay out and write convincing copy that has selling punch in back of it; also thoroughly versed in paper, printing, and engraving; age 38, married, best ref.; strictly reliable; salary reasonable. Address C 247, Tribune.

Executive or Manager.

Man, 31, intelligent, energetic, and reliable, wishes permanent position with progressive concern; considerable experience in buying and selling, credits and collections, correspondence, advertising, expert accountant, and systematizer; now is the time when your cost must decrease and your sales increase to meet the government tax and shortage of labor. You need me; I need you. Address G G 457, Tribune.

OFFICE MANAGER.

Able executive and confidential man, vast experience as auditor, accountant, credits, and finance. Modern ideas of organization; age 34; married. Address C 596, Tribune.

SITUATION WTD—CAPABLE MAN, AGE 33; married; conversant with modern factory management; will consider position as superintendent of a small substantial factory. Am able to handle male or female labor. Particularly experienced in manufacture of electrical devices, ignition, etc., for automobiles. Prefer to change where responsible position for reasons alien to the business; references I can furnish are the best. Address C J 35, Tribune.

WASTE UTILITY EXPERT.

Mr. Manufacturer, are you getting full value on your waste products or are you giving it away? I know the waste material business, where to sell it, and what it is worth. Am seeking connection with large corporation to take charge of the handling of waste material. Can make money for you. Interview with high class firms solicited. Address D 541, Tribune.

READ THIS:

Expert foundry cost accountant wishes to make connection with reliable, active, successful record handling costs, credits, collections. Have assumed extensive executive duties, correspondence and solicitation; have progressive and financially sound where opportunity for moderate investment is desirable. Address F 256, Tribune.

SITUATION WTD—HIGH GRADE EXECUtive, manager, American, 39, married, desires first class connection; has had splendid experience in financial, executive and manufacturing affairs; of good address, strong personality, and capable of large responsibilities; A1 ref. Not interested in promotions or stock sales. Address C 324, Tribune.

EXECUTIVE OR
OFFICE MANAGER.

Sales—Credits—Claims—Costs.
36. College trained. Married.
Best possible record and references.
Especial ability in handling men and correspondence. Address F 270, Tribune.

SITUATION WTD—A CONSTRUCTIVE BUSiness getting CREDIT MANAGER; age 39; 12 YRS. EXPERIENCE AS MANAGER AND ASST. LARGE DRY GOODS CORPORATION DESIRES CONNECTION JANUARY 1 AS CREDIT MANAGER; SALARY $6,000 FIRST YEAR; REASON FOR WISHING TO LEAVING CHICAGO. ADDRESS C 370, TRIBUNE.

SITUATION WTD—HOW WOULD YOU like to secure a manager that understands the furniture business from A to Z? Can improve your business in all departments, sales, credit, complaint, and shipping; helped build one of the largest and most successful installment houses in the U. S. Write for further information, references, etc. Address F 179, Tribune.

SITUATION WTD—HIGH CLASS GENTLEman, 38, married, with exceptional executive ability embodying sales organization, office system, 14 purchasing experience; open for contract; strong personality, good address, and capable of broad responsibilities. Propositions inviting; $10,000 yearly, guaranteed salary, only acceptable. Address H. L. K., P. O. Box 338, Chicago.

WELL BALANCED MAN,

Married, 37, who has worked from ground up, would make change first of year; efficient in handling large credits, collections, tact and good judgment successfully; experienced in sales extension and promotional work. Address D 543, Tribune.

SITUATION WTD—MANAGING AND INDUStrial engineer, capable of managing factory or dept.; 10 yrs. experience attending to details in connection with orders and contracts in shop, together with necessary correspondence, purchasing of materials, and estimating for quotations; steel products; will consider position in Pittsburgh district. Address F 258, Tribune.

SITUATION WTD—EXECUTIVE OR OFFICE manager; connection desired where ability counts. Have held executive positions and built up organizations of 75 employees, including accounting, credits, correspondence, systematizing of manufacturing office; satisfactory refs. furn. Address B 79, Tribune.

PURCHASING AGENT.

Seven years' executive experience, thorough knowledge of steel, iron, brass, lumber, and electrical engineering; Armour institute training; American; age 35; best references. Address C 438, Tribune.

SITUATION WTD—MANAGER.

Executive, with 15 years' experience, sales, advertising, managing salesmen, handling jobbers, dealers, mail order; good organizer. Address F 127, Tribune.

SITUATION WTD—PHYSICIAN, AGE 50 yrs., married, with considerable business experience, wants position where integrity and ability will be recognized. Address F 98, Tribune.

Salesmen, Solicitors, Etc.

SITUATION WTD—EXPERIENCED CITY salesman, now employed, can manage office, salesmen, correspondence; good education, personality; large acquaintance to stock or bond propositions; exempt. Address F 568, Tribune.

SITUATION WTD—CORSET SALESMAN with unusual record wishes to connect with good firm, having been in corset selling for 26 years and with last employer for past 20 years; for the west or coast territory. Address C J 9, Tribune.

SITUATION WTD—BY TRAVELING SALESman, 24 years of age. Desires to connect with building specialty, or stock and bond house and to offer a good future. At present employed by a cordial house. Can furnish A1 references. Address D 142, Tribune.

SITUATION WTD—DO YOU WANT SALESmen? Have sold life ins. for retro years; open for any good proposition on salary and commission; married; best of references. Address C 524, Tribune.

SITUATION WTD—YOUNG MAN, 32 YRS. of age, desires to connect with a first class reliable house as salesman, either road or city; prefer first class refs. Address F 429, Tribune.

SITUATION WTD—YOUNG MAN, 31 YRS., full of "pep"; possesses ability and initiative; 5 yrs. 1st class coffee, jewelry, cigars; city or road propos.; exempt. Address F 308, Tribune.

SITUATION WTD—ADVERTISING SALESman, a hard working business getter in position to do special work in New York or elsewhere, for trade or genl. publications during next 60 days. Address F 453, Tribune.

SITUATION WTD—BY MAN OF UNUSUAL all around ability; exp. in sales and executive capacities; 39; married; giving up own bus. acct. war; seek connection est., responsible house only. Address F 502, Tribune.

SITUATION WTD—SALESMAN, CITY OR road, desires to make permanent connection with reliable firm, where there is a future. Address D 366, Tribune.

SITUATION WTD—DURING HOLIDAY SEASON only; retail store position by high grade traveling salesman; strong personality; best of refs. Address D 368, Tribune.

SITUATION WTD—FOR HOLIDAY SEASON only; retail store position by high grade traveling salesman; strong personality; best of refs. Address D 368, Tribune.

SITUATION WTD—SALESMAN WILL TAKE anything with a future; supply car if necessary; married; age 38. Address D 581, Tribune.

SITUATION WTD—BY YOUNG MAN, AGE 26, exempt, 11 yrs.' general railroad experience, high acquaintance and conscientious worker; city pref. Address F 123, Tribune.

SITUATION WTD.—FOR HOLIDAY SEASON only, retail store position by high grade traveling salesman; prefer jewelry, art book lines. Address F 187, Tribune.

SITUATION WTD—YOUNG MAN [21] DEsires position as salesman; exp. in shipping and selling; can furnish best of ref. Address D 184, Tribune.

SITUATION WTD—10 YEARS' ELECTRICal experience with jobbing and retail trade in central and western states; first class references; age 33. Address D 329, Tribune.

SITUATION WTD—SALESMAN, EXP. 33 yrs. old, with est. firm, marketing, food product; city or So. Ill. territory, sal. and com. Address F 125, Tribune.

SITUATION WTD — SUCCESSFUL STOCK and specialty salesman; city or outside; sold farmers four years; must make good money. Address F 211, Tribune.

SITUATION WTD—EXPER. SPEC. SALESman, prefers connection with large mfg. concern; age 32; best ref.; salary and expenses. Address C 544, Tribune.

SITUATION WTD—A HIGH CLASS CLEAN cut specialty man, good closer; open for real selling prop. Address D 470, Tribune.

SITUATION WTD—STOCK SALESMAN; commission; Blue Sky law exempt only. Address D 305, Tribune.

SITUATION WTD—BY EXPERIENCED AND successful salesman and corresp.; A1 refs. Address F 263, Tribune.

SITUATION WTD—HAVE SOLD GOODS ALL over U. S.; highest ref.; legitimate line or specialty. Address F 505, Tribune.

SITUATION WTD. — WELL EQUIPPED salesman and office manager wishes new connection. Address D 563, Tribune.

SITUATION WTD—YOUNG MAN FOR CITY salary. Address A N 301, Tribune.

SITUATION WTD—SALESMAN, NO EXP.; willing to learn. Age 20. Austin 7848.

SITUATIONS WANTED—MALE.

Salesmen, Solicitors, Etc.

WOOLEN SALESMAN

With successful selling record desires connection with a reputable organization. Address D 585, Tribune.

MANUFACTURERS.

Place me in charge of your export, and with proper co-operation I guarantee lasting results. I will establish you firmly in Central and South America, or any other territory you may designate. My contract with the largest company of its kind just expired, and they call my sales record

SPLENDID.

Years of experience in foreign fields; capable executive, all around office man and accountant; good linguist; American citizen. Address D 141, Tribune.

SITUATION WTD—FOR NINE YEARS I have been connected with a company of international reputation, where my ability as a salesman and branch manager has been established by an enviable record. Have an excellent knowledge of modern accounting methods; am an American, 34 years of age, married, of neat appearance, and of temperate habits. Enjoy a wide acquaintance among Chicago business men. Am seeking a connection with future possibilities. Can substantiate my claims and furnish exceptional indorsements. Address E 110, Tribune.

SITUATION WTD—MAN OF UNQUESTIONED integrity, collegiate training, a little over 40, desires to connect with large firm; in business now, but must give up for lack of capital; good address; used to meeting the public; sold goods for years; can give A1 references and bond; a position of trust and responsibility would interest me at about $1,500 to start. Address C 490, Tribune.

SITUATION WTD—MARRIED MAN, AGE 37, of good personality, hard worker and sincere, would like to connect with reliable firm some time before Jan. 1st as salesman in or out of city; has been in business in Chicago for last 15 years and have had sales experience; no attention paid to insurance, real estate, books, and stock propositions. Address D 73, Tribune.

SITUATION WTD—A YOUNG BUSINESS man who was forced to discontinue his business owing to business conditions wishes to get position by which a reliable firm or corporation where one's future is unlimited, either in city or road; good reference. Am single; 26 yrs. old; married. You need me as badly as I need you. Address E 162, Tribune.

SITUATION WTD—
SALESMAN.

30 years old, wife and child, with good producing record and unblemished reputation, seeks position as specialty salesman for reputable concern; city sales preferred; state particulars. Address F 428, Tribune.

CITY SALESMAN.

Have 15 years' experience and successful record; good habits and appearance; will accept high class line on commission; if desiring successful representation answer this ad. Address D 274, Tribune.

I WANT A JOB WITH

opportunities; successfully handled sales for large specialty concern, corresponding and personally in the field; also auto truck sales. Have pleasing personality; exempt. Address C C 25, Tribune.

SITUATION WTD—AMERICAN, 32, MARried, desires first class connection, 14 yrs.' experience, including buying, selling, office system, purchasing; willing to travel; strong personality and capable of large responsibilities; best references; not interested in promotions or stocks. Address D 255, Tribune.

SITUATION WTD—SALESMAN, AGE 30, SPEAKING FOUR LANGUAGES DESIRES POSITION WITH EXPORT MFG. CONCERN; NO OBJECTION FOREIGN TRAVEL; SEVEN YEARS IN LAST EMPLOY. EARNings $7,000 YEARLY. ADDRESS D 312, TRIBUNE.

SITUATION WTD—AGE 32, SINGLE, WITH plenty of "pep" and enthusiasm; past 5 yrs. mgr. of retail shoe store; 2 yrs. previous road exp.; seeks position with established firm as salesman, city or road; compensation no object until ability is proved; can qualify for any line. Address C 571, Tribune.

Young Enthusiastic Salesman

Salesman with clean, convincingly brilliant record, wants steady position. Genuine producer; no bunk artist. Address F 162, Tribune.

SITUATION WTD—REPRESENTING GOOD concern in Minneapolis and St. Paul and vicinity, by first class man of good personality; 8 years old, married; capable of meeting and talking to the best; best references. Address C C 24, Tribune.

MR. BUSINESS MAN.

I have a definite aim, brains, ambition, good character, pleasing personality, and ability to sell goods. I am at your service. Address D 270, Tribune.

SITUATION WTD—SALESMAN WANTS TO represent a live company in southern Wisconsin. What have you? Address F 503, Tribune.

Professions and Trades.

SITUATION WTD — YOUNG MECH. ENGIneer, tech. grad.; 8 years' experience in mech. and structural eng.; competent to design and estimate work; location will go on road if desired. Address D 514, Tribune.

SITUATION WTD—MECH. DRAFTING, tool and mach. designing; at home. Call Sup. 1272 at 6-7; write. C. BILD, 121 W. Chestnut-st.

SITUATION WTD—CHEF, COLORED; SOber, reliable, economical; best of reference; 19 yrs.' exper. 2148 Marshall-blvd. Phone Rockwell 1443.

SITUATION WTD—AS MACHINE SHOP foreman, supt., or production man, by an A1 mechanic and executive, capable of handling any mechanical problem and produce results. Address E 115, Tribune.

SITUATION WTD — YOUNG MARRIED man with thorough knowledge of Ford car and stock, buying and selling and repairing; will exchange references. Address D 540, Tribune.

SITUATION WTD—TWO EXPERIENCED French cooks would like to take charge of restaurant or saloon restaurant. Address D 80, Tribune.

SITUATION WTD—ALL AROUND FORD MEchanic wants work with concern; capable of managing garage. Call after 6 p. m. Armitage 1037.

SITUATION WTD—PHYSICIAN, MARRIED, 50 yrs., desires position, examination work for corporation or co.; A1 ref. Address F 97, Tribune.

SITUATION WTD — DRAFTSMAN; TECH graduate; 10 years' shop and 10 years' office exp. on plate, struc. and special mach. Address F 448, Tribune.

SITUATION WTD—MASTER MECH., ENGIneer, thorough machinist, millwright, elect., install. repair, shop foreman; age 43; country. Address C C 27, Tribune.

SITUATION WTD—CYLINDER PRESSMAN; age 33; sober, reliable; 11 years' experience on all classes of work; can take charge. Address F 134, Tribune.

SITUATION WTD—BY A1 HALF TONE OR color pressman, cylinder or jobbers; capable taking charge; union. Address F 502, Tribune.

SITUATION WTD—STRUCTURAL DESIGNing and drafting done during spare hours by structural engineer. Address F 449, Tribune.

SITUATION WTD—BY YOUNG MAN, EXP. multicolor feeder, useful around small print shop. Address F 547, Tribune.

SITUATION WTD—DRAFTSMAN, PERFECT in furniture, designs and details. Address F 102, Tribune.

SITUATION WTD—SIGN PAINTER, APPR. or helper; 8 yrs.' experience; age 20; good reference. Address F 308, Tribune.

SITUATION WTD — PAINTING, DECORATing; good work; references. Albert Zieyenhorn, 3285 Broadway. Phone Grace, 3500.

SITUATION WTD—DRAFTSMAN AVAILable immed.; grad. in civil eng.; concrete work preferred. Address D 523, Tribune.

SITUATION WTD—REG. PHARM.; RElief work; days or eves. Address D 186, Tribune.

SITUATION WTD—EXPERT INSTRUCTOR and masseur desires position; first class references. Address A 161, Tribune.

SITUATION WTD—YOUNG MAN, 19 YRS., to learn trade in garage; some experience. Address F 551, Tribune.

SITUATION WTD—LAWYER; 9 YRS.' EXP. college graduate; house atty. or otherwise; reasonable salary. Address D 550, Tribune.

SITUATION WTD—ACTIVE LAWYER WITH exp. and refs. has spare time for anything of merit. Address G H 252, Tribune.

SITUATION WTD—PRACTICAL GENERAL supt., building contractor or archt., leave city. Address F 128, Tribune.

SITUATION WTD—PRESSMAN, PRINTER, all around; best ref. Address F 530, Tribune.

SITUATION WTD—LINOTYPE OPERATOR desires change in city; 2 years present job. Address F 90, Tribune.

SITUATION WTD—SWITCHBOARD MAN; exp.; would like a position in small factory; ref. Address C 498, Tribune.

SITUATION WTD—DRILL PRESS AND MIL ling machine foreman. Address X F 517, Tribune.

SITUATION WTD—MACHINIST WANTS A chance at tool work. Address X F 518, Tribune.

SITUATION WTD—COFFEE ROASTER; col.; 10 yrs. exp.; refs. E. W. Daniels, 4758 Evans-av.

SITUATION WTD—ELECTRICAL MAINTEnance; young man 27 years. Will do other work. Phone Superior 3709.

SITUATION WTD—AI GORDON PRESSMAN —Salary $20. R. Potenza, 442 N. Racine.

SITUATION WTD—PHOTOGRAPHER, ALL around man. Address F 198, Tribune.

SITUATION WTD—EXP. POLISHER AND buffer. John Medic, 2656 Cortez-st.

SITUATION WTD—ENGINEER; MOTORS, sprinkl., elev., etc. Address D 564, Tribune.

SITUATION WTD — DRAFTSMAN, OPEN for position. Address D 521, Tribune.

SITUATION WTD—EXP. MACHINE AND auto shop foreman, ref. Fb. Vinn. 1910.

SITUATION WTD—BELT AND ELEVATOR repairman. Address D 54, Tribune.

SITUATION WTD—MECH. DRAFTSMAN; 10 yrs. exp., tech. ed. Address F 232, Tribune.

SITUATION WTD. — PAPERING, PAPERING expert; reas. Address F 304, Tribune.

SITUATION WTD—PRINTER; STEADY; private plant pref. Address F 96, Tribune.

SITUATION WTD—BY CAPTAINLY CHIEF engineer, all round. Address C 507, Tribune.

SITUATIONV WTD — EXPERIENCED ALL around cook, colored. Oakland 3844.

SITUATIONS WANTED—MALE.

Coachmen, Teamsters, Chauffeurs.

SITUATION WTD—CHAUFFEUR, AMERIcan; white, with ten years' city and touring experience; work for two families in ten years; willing, obliging, competent, careful, economical; A1 mechanic; exempt from military service; NO WASHING CARS; no uniform; only family wishing high class services need reply. Address F 121, Tribune.

SITUATION WTD—CHAUFFEUR, CAREFUL driver, 8 yrs.' experience, 4 yrs. previous place; does own repairs. Good habits. Reference. Will do housework if desired. Married, nationality Polish; 31 years of age. Superior 9124.

SITUATION WTD — CHAUFF., 6 YRS.' exp. on high grade cars; do own repair; 3 yrs. previous place; one year present place; age 28, single; best refs. Address F 499, Tribune.

CHAUFFEUR AND WIFE.

Drive any car; wife cook, chambermaid, or nurse; neat, intelligent; 3 yrs.' ref. Ph. Seeley 5513, or address D 97, Tribune.

SITUATION WTD—CHAUFFEUR, SINGLE, age 34, eleven years' exp., wishes to make change; interview by appointment; highest private ref. Chauffeur, General Delivery, Evanston Post.

SITUATION WTD—1ST CLASS CHAUFfeur mechanic; 9 years' private touring repair shop experience

SITUATIONS WANTED—FEMALE.

Dressmakers and Seamstresses.

SITUATION WTD—EXPERT SEAMSTRESS, home, hotel, or institution, linen room work; family sewing, generally useful. Address F O 378. Tribune.

SITUATION WTD — A1 FRENCH DRESSmaker, Field's formerly; artistic designer; latest styles evening tailor gowns; furs remodeled; home or out; rapid. Oak. 3473.

SITUATION WTD — DRESSMAKING BY day; 10 yrs.' experience in the best white families of the south; prices reasonable. Douglas 6389.

SITUATION WTD—SEAMSTRESS, BY DAY. Is also experienced as lady's maid. Address A 411, Tribune.

SITUATION WTD—1ST CLASS DRESSmaker, designer, eve. gowns, suits; excl. remodeling; $2.50 day. Graceland 3786.

SITUATION WTD—DRESSMKR'S HELPer. Col. 2348 W. Railroad, Evanston. Ph. 3422 M.

SITUATION WTD—ARTISTIC DRESSMAKing; best ref.; latest styles; shopping free. Doug. 8077.

SITUATION WTD—NEW YORK DESIGNER, gowns tailored and evening, $15 up. GARVEY, Phone Central 4100.

SITUATION WTD—1ST CLASS DRESSmaker, sewing by day; best French styles copied. Doug. 4528.

SITUATION WTD—DRESSMAKING BY DAY or at home. 39 E. Ohio. Sup. 9649.

SITUATION WTD—DRESSMAKER; EXP. by day; ref. Oakland 6475.

SITUATION WTD—GOOD LOOKING DRESSes made; reasonable price. H. P. 8186.

Nurses and Governesses.

SITUATION WTD — PRACTICAL NURSE; will care for invalid or be companion to elderly lady; will be willing to help with light duties; good home more than wages. Address G 332, Tribune.

SITUATION WTD—MIDDLE AGED DOMESTic, nurse, now engaged, will take child or invalid to St. Petersburg, Fla.; refs. Mrs. C. T. Nortarop, 58 Chestnut-st., Cooperstown, N. Y.

SITUATION WTD — EXPERIENCED COLored nurse; will travel. Stewart 2013.

SITUATION WTD—BY NURSE, MASSEUSE; also bath attendant in institute or sanitarium, or charge of infant, invalid, or mental case; will travel; experienced; references. Address D 455, Tribune.

SITUATION WTD—NURSE WILL CARE for child or aged person in her home, opp. Washington Pk.; pleasant surroundings, best food and care. Address F Y 285, Tribune.

SITUATION WTD—CAPABLE, EXP. TRAVeler will accompany invalid to Cal. in Dec. for expense of trip; might remain as nurse if desired. Mrs. Rose Austin 2349.

SITUATION WTD—FRENCH, GERMAN and English speaking companion, or visiting governess; would go south; refs. Write J. L., 315 Wisconsin-st.

SITUATION WTD — REFINED LADY AS visiting French governess for children, afternoons; exp. in beauty culture; best refs. Well. 9045.

SITUATION WTD—EXPER. YOUNG WOM. mother's helper, nurse, comp., whole or part time. Address F 310, Tribune.

SITUATION WTD—ELDERLY LADY, GEN. factory work; will address F 345, Tribune.

SITUATION WTD—1ST CLASS COOK, $12 week; willing to call. Address F 303.

SITUATION WTD—FIRST CLASS LADY'S maid, good hairdresser, packer, sewer; speak French. Refs. Mrs. Hicks, La Salle.

SITUATION WTD — LIGHT UPSTAIRS maid or cook; small family; no washing. Exp., hosp. training. Exc. refs. Stewart 1157.

SITUATION WTD—NURSE WILL TAKE and nervous or mental case in own home; excellent care. Phone Blackstone 928.

SITUATION WTD—TRAINED NURSE WILL take home eighthly mental or feebleminded patient. Drexel 9716.

SITUATION WTD—PRACTICAL NURSE; exp. exp. for invalid, convalescent, or elderly person; ref. 948 S. GROVE.

SITUATION WTD—PRACTICAL NURSE; obstetrical invalid, or fevers; middle age; doctor's reference. Superior 6848.

SITUATION WTD—EXPER. NURSE; BEST city refs.; no objection to traveling. South Chicago 3987.

SITUATION WTD — EXP. CHILDREN'S nurse, German; refs. Address F 372, Tribune.

SITUATION WTD — EXPERIENCED INfant's nurse; wages $10 to $12 week; best reference. Address F 373, Tribune.

SITUATION WTD—GRAD. NURSE; EXP.; permanent; refs.; $30 mo. Address F 903.

SITUATION WTD—KINDERGARTEN TEACHer; French, German. Address C 218, Tribune.

SITUATION WTD—GRAD. NURSE, ALL kinds of nursing, $20 weekly; dr.'s. ref. H. P. 2081.

SITUATION WTD—EXPER. NURSE FOR elder. people, West Side. M. McL., 2152 de Kalb. Seeley 1076.

SITUATION WTD—EXPERIENCED INfants' nurse, take entire care. Kenwood 3648.

SITUATION WTD — PRACT. NURSE, German; C. Scandi.; $15-$18 wk., $3 day. K. 1348 Mich.-av. Cal. 4393.

SITUATION WTD—FRENCH, GERMAN, English speaking companion or visiting governess; best ref. Address F 340, Tribune.

SITUATION WTD — NURSE, EXP., WELL will travel; refs. Address F 79, Tribune.

SITUATION WTD—SWISS NURSE OR nursery governess; city references. Phone Calumet 1923 from 9 to 12.

SITUATION WTD—REFINED, YOUNG Swiss governess, linguist; teach elementary grades, music; refs. Superior 0908.

SITUATION WTD—CARE OF INFANT OR orphan; doctors refs. Phone Douglas 7744.

SITUATION WTD — YOUNG INFANT'S nurse; $ yrs. exper. Garfield 1031.

SITUATION WTD—GOVERNESS, 1 OR 2 children; experienced. Phone Sunnyside 0936.

SITUATION WTD—EXP. INFANT'S NURSE; best city refs. Lincoln 3021.

SITUATION WTD—NURSERY GOV.; H. S. grad.; music; sew. Best ref. Armitage 9163.

SITUATION WTD—PRACT. NURSE, EXP. confinement cases; refs. Kenwood 1516; 3717 Ellis-av.

SITUATION WTD—NURSE FOR 1 OR 2 children; experienced. Phone Sunnyside 6853.

SITUATION WTD—YOUNG COLORED GIRL, child nurse or house woman. Douglas 8804.

SITUATION WTD—PUMP TO CHLDR.; LGT. general office work. Address F 319, Tribune.

SITUATION WTD—NURSE, MIDDLE AGED lady, fine surroundings. Al ref. Sunny 9451; invalid or confinement case. Edgewater 847.

SITUATION WTD—EXP. PRAC. NURSE, Lincoln 6035; ref. Address F 329, Tribune.

SITUATION WTD—RELIABLE INFANT'S nurse; hospital training. Prospect 3574.

SITUATION WTD—INFANT NURSE, hospital trained; $10-$15. Address F 327, Tribune.

SITUATION WTD—PRACTICAL NURSE, valid, nervous, aged cpl. Norm 1748; or upstairs maid. Address A 2, Tribune.

SITUATION WTD—REFINED EXP. NURSE, general office work. Address F 324, Tribune.

SITUATION WTD — PRACTICAL NURSE or maid; cold; hospital exp. Douglas 893.

SITUATION WTD — NURSE FOR ONE small infant; help with house duties. Exp., hosp. training. Exc. refs. Stewart 1157.

SITUATION WTD—NURSE WILL TAKE and nervous or mental case in own home; excellent care. Phone Blackstone 928.

SITUATION WTD—TRAINED NURSE WILL take home eighthly mental or feebleminded patient. Drexel 9716.

SITUATION WTD—PRACTICAL NURSE; exp. exp. for invalid, convalescent, or elderly person; ref. 948 S. GROVE.

SITUATION WTD—PRACTICAL NURSE; obstetrical invalid, or fevers; middle age; doctor's reference. Superior 6848.

SITUATION WTD—EXPER. NURSE; BEST city refs.; no objection to traveling. South Chicago 3987.

SITUATION WTD — EXP. CHILDREN'S nurse, German; refs. Address F 372, Tribune.

SITUATION WTD — EXPERIENCED INfant's nurse; wages $10 to $12 week; best reference. Address F 373, Tribune.

SITUATION WTD—GRAD. NURSE; EXP.; permanent; refs.; $30 mo. Address F 903.

SITUATION WTD—KINDERGARTEN TEACHer; French, German. Address C 218, Tribune.

SITUATION WTD—GRAD. NURSE, ALL kinds of nursing, $20 weekly; dr.'s. ref. H. P. 2081.

SITUATION WTD—EXPER. NURSE FOR elder. people, West Side. M. McL., 2152 de Kalb. Seeley 1076.

SITUATION WTD—NURSE, EXP., WELL will travel; refs. Address F 79, Tribune.

SITUATION WTD—SWISS NURSE OR nursery governess; city references. Phone Calumet 1923 from 9 to 12.

SITUATION WTD—REFINED, YOUNG Swiss governess, linguist; teach elementary grades, music; refs. Superior 0908.

SITUATION WTD—CARE OF INFANT OR orphan; doctors refs. Phone Douglas 7744.

SITUATION WTD — YOUNG INFANT'S nurse; $ yrs. exper. Garfield 1031.

SITUATION WTD—GOVERNESS, 1 OR 2 children; experienced. Phone Sunnyside 0936.

SITUATION WTD—EXP. INFANT'S NURSE; best city refs. Lincoln 3021.

SITUATION WTD—NURSERY GOV.; H. S. grad.; music; sew. Best ref. Armitage 9163.

SITUATION WTD—PRACT. NURSE, EXP. confinement cases; refs. Kenwood 1516; 3717 Ellis-av.

SITUATION WTD—NURSE FOR 1 OR 2 children; experienced. Phone Sunnyside 6853.

SITUATION WTD—YOUNG COLORED GIRL, child nurse or house woman. Douglas 8804.

SITUATION WTD—PUMP TO CHLDR.; LGT. general office work. Address F 319, Tribune.

SITUATION WTD—NURSE, MIDDLE AGED lady, fine surroundings. Al ref. Sunny 9451; invalid or confinement case. Edgewater 847.

SITUATION WTD—EXP. PRAC. NURSE, Lincoln 6035; ref. Address F 329, Tribune.

SITUATION WTD—RELIABLE INFANT'S nurse; hospital training. Prospect 3574.

SITUATION WTD—INFANT NURSE, hospital trained; $10-$15. Address F 327, Tribune.

SITUATION WTD—PRACTICAL NURSE, valid, nervous, aged cpl. Norm 1748; or upstairs maid. Address A 2, Tribune.

SITUATION WTD—REFINED EXP. NURSE, general office work. Address F 324, Tribune.

SITUATION WTD — PRACTICAL NURSE or maid; cold; hospital exp. Douglas 893.

SITUATION WTD — NURSE FOR ONE small infant; help with house duties. Exp., hosp. training. Exc. refs. Stewart 1157.

SITUATION WTD—NURSE WILL TAKE and nervous or mental case in own home; excellent care. Phone Blackstone 928.

SITUATION WTD—TRAINED NURSE WILL take home eighthly mental or feebleminded patient. Drexel 9716.

SITUATION WTD—PRACTICAL NURSE; exp. exp. for invalid, convalescent, or elderly person; ref. 948 S. GROVE.

SITUATION WTD—PRACTICAL NURSE; obstetrical invalid, or fevers; middle age; doctor's reference. Superior 6848.

SITUATION WTD—EXPER. NURSE; BEST city refs.; no objection to traveling. South Chicago 3987.

SITUATION WTD — EXP. CHILDREN'S nurse, German; refs. Address F 372, Tribune.

SITUATION WTD — EXPERIENCED INfant's nurse; wages $10 to $12 week; best reference. Address F 373, Tribune.

SITUATION WTD—GRAD. NURSE; EXP.; permanent; refs.; $30 mo. Address F 903.

SITUATION WTD—KINDERGARTEN TEACHer; French, German. Address C 218, Tribune.

SITUATION WTD—GRAD. NURSE, ALL kinds of nursing, $20 weekly; dr.'s. ref. H. P. 2081.

SITUATION WTD—EXPER. NURSE FOR elder. people, West Side. M. McL., 2152 de Kalb. Seeley 1076.

SITUATION WTD—NURSE, EXP., WELL will travel; refs. Address F 79, Tribune.

SITUATION WTD—SWISS NURSE OR nursery governess; city references. Phone Calumet 1923 from 9 to 12.

SITUATION WTD—REFINED, YOUNG Swiss governess, linguist; teach elementary grades, music; refs. Superior 0908.

SITUATION WTD—CARE OF INFANT OR orphan; doctors refs. Phone Douglas 7744.

SITUATION WTD — YOUNG INFANT'S nurse; $ yrs. exper. Garfield 1031.

SITUATION WTD—GOVERNESS, 1 OR 2 children; experienced. Phone Sunnyside 6853

WANTED—MALE HELP.
Boys—Office and Factory.

BOYS.

FOR OFFICE WORK.

AGES 16 TO 18 YEARS.

MUST BE AT LEAST GRAMMAR SCHOOL GRADUATES.

APPLY IN PERSON.
BRING SCHOOL CERTIFICATES.

Western Electric Co., Inc.,
48TH-AV. AND 24TH-ST.

BOYS.

Positions offering steady work, good pay, rapid advancement, and a chance to secure an education; to those who are willing to work and learn.

SWIFT & CO.,
General Office,
Union Stock Yards.

BOYS—BOYS

For stock work, wrapping, packing, and general store work. Apply Superintendent's office, both stores.

WIEBOLDT'S,
Milwaukee-av. at Paulina-st.
Lincoln, School, and Ashland.

BOYS WANTED.

Good, bright, over 16 years, for general factory work. J. W. CARTER CHICAGO CO., Chicago-av. and Green-st.

BOY — FOR OFFICE AND messenger service. Apply office manager. SCHOLL MFG. CO., 213 W. Schiller-st.

BOY—BRIGHT, INTELLIGENT ERRAND BOY AT ONCE; GOOD SALARY. 180 N. WABASH-AV. HARRY H. HEYMAN CO.

BOYS—BETWEEN 16-20 YEARS OF AGE, FOR OFFICE POSITIONS. APPLY EMPLOYMENT DEPT., 40TH-ST. AND S. KEDZIE-AV.
CRANE CO.

BOY—OVER 16, TO LEARN PRINTING trade from clean men, in light, airy office in loop; excellent opportunity for boy who proves industrious and anxious to learn. Apply 18th floor, 5 N. Wabash-av.

BOY—ABOUT 18 YRS. TO START WORK in wholesale office; SPLENDID OPPORTUNITY. Reply in own handwriting, giving age, experience, and references. Address G E 581, Tribune.

BOY—ABOUT 15 YEARS OLD, FOR OFFICE; steady employment; promotion when merited. Apply CHICAGO TITLE AND TRUST CO., 69 W. Washington-st., Abstract Dept., 8 a. m.

BOYS—OFFICE, BETWEEN 16-18 YEARS; MUST BE GRAMMAR SCHOOL GRADUATES. APPLY EMPLOYMENT DEPT., 40TH-ST. AND S. KEDZIE-AV.
CRANE CO.

BOY—FOR GENERAL OFFICE WORK, BY insurance general agency; must have high school education; opportunity for advancement; reply, giving phone number. Address F X 70, Tribune.

ERRAND AND STOCK BOYS

APPLY 14TH FLOOR.

MANDEL BROTHERS.

HILLMAN'S
WANT BOYS OVER 16 YEARS OF AGE TO LEARN WINDOW DRESSING; ALSO CHAUFFEUR HELPERS. APPLY SUPERINTENDENT'S OFFICE, 4TH FLOOR, STATE AND WASHINGTON.

HIGH SCHOOL BOY—TO WORK AFTER noons and Saturday. Apply Room 800, 218 S. Wabash-av.

MAN—YOUNG, ABOUT 17 YEARS; GOOD opening in advertising dept. in large music house in loop; fair education. Ask for MISS DEDI, Room 911, 57 E. Jackson.

MAN—DOWNTOWN BANK WANTS YOUNG man, 17 to 19, high school education. Address G H 415, Tribune.

OFFICE BOYS—FOR LOOP BANK; REASonable hours; good opportunity for advancement; state age and nationality. Address G H 393, Tribune.

OFFICE BOY—AMERICAN, OVER 16. SALary $8. 25 S. Wabash-av.

OUR
Merchandise and Shipping
Departments
have positions for boys and young men.

SEARS, ROEBUCK & CO.

PIN BOYS—SEVERAL COLORED. APPLY Bowling Alley, Elks' Club, 174 W. Washington.

WE HAVE OPENINGS
with an excellent future for bright office boys; good pay to start and promotion as you develop. Address G M 570, Tribune.

Professions and Trades.

ACME OPERATORS AND SET-UP MEN—For double shift; also Acme repair man; must be 1st class men. Apply letter or person. HILL PUMP VALVE CO., 2307 Archer-av.

ACME OPERATORS—AT ONCE; FIRST class, set up men; 1 Acme repair man. Apply to MR. BROSE, Hill Pump Valve Co., 2307 Archer-av.

ACETYLENE WELDERS—SHEET METAL. AUSTIN, 319 S. Jefferson.

ADVERTISING WRITER—A CHICAGO ADvertising agency has opening for clean cut man of good habits and natural ability, one seeking opportunity to advance; advertising experience not absolutely necessary; must be able to write good terse English; college graduate preferred; a real opportunity; give full information in 1st letter. Address G M 395, Tribune.

ADVERTISING COPY WRITER — WITH some knowledge of mechanical engineering; must command good English; state age, experience, and salary expected. Address F X 519, Tribune.

ADVERTISING COPYWRITER; EXPERIenced in national advertising and merchandising; must possess exceptional ability and personality. Address G H 420, Tribune.

APPRAISERS, ARCHITECTURAL AND MEchanical, for traveling position. Write stating age, experience and salary expected. The American Appraisal Company, Milwaukee, Wis.

ART GLASS GLAZERS AND CUTTERS; give reference. Apply The Weifenbach Bros. Company, 128 North Main-st., Dayton, Ohio.

ARTIST—PRACTICAL, KNOWING ALL branches of china painting, etching process, firing, etc.; experienced in handling help; able to take complete charge of shop; liberal salary and bonus, based on results; give full particulars of former experience in first letter; exceptional opportunity for man who can fulfill above requirements. Address G H 239, Tribune.

ARTIST—ONE WHO CAN DESIGN AND ILLUSTRATE; MUST BE ABOVE THE AVERAGE. ENGRAVING HOUSE. MAN. CRESCENT ENGRAVING CO., 161 W. HARRISON-ST.

ARTISTS—LETTERING AND DESIGNING, to take place with established studio; good proposition. Address F X 513, Tribune.

ARTIST—DESIGNER AND LETTER MAN, 2314 Indiana-av.

ASSISTANT FOREMAN FOR coat shop. Must be energetic and a hustler. Good chance for advancement to the right party.

SCOTCH WOOLEN MILLS,
818 W. Adams.

ASSISTANT FOREMAN—A REAL MECHANic with executive ability, capable of managing sheet metal and press departments of concern mfg. ranges; state salary and qualifications; all communications will be considered strictly confidential. Address G D 118, Tribune.

AUTOMOBILE TRIMMERS—FIRST CLASS help. Apply ready for work. See Mr. Birney, 3338 Indiana-av.

WANTED—MALE HELP.
Professions and Trades.

AUTO ELECTRICIANS—FOR WORK IN Tucson and Phoenix, Ariz.; must be competent trouble shooters familiar with armature winding and battery work; write or leave telephone and address at Hotel La Salle. E. L. GIELOW, Room 619.

BAKER—CAPABLE AND EXPERIENCED, who understands fried cakes; give references. Address G M 509, Tribune.

BAKER—3D HAND, ON CAKES, ONE WITH experience preferred. 4754 Cottage Grove.

BELLYMAN—PIANO, ON SECOND PART; best wages. Straube Piano Co., Hammond, Ind.

BLACKSMITHS AND HAMMER MEN—IMmediately; good wages; eight hours; no labor trouble. General Ordnance Co., Denver, Colorado.

BORING MILL OPERATORS—EXPERIENCed; highest wages. Edward Valve and Mfg. Co., East Chicago, Ind.

BRASS MOLDER—ONE WHO IS EXPERIenced in melting. Address G E 377, Tribune.

BRASS FINISHERS—FOX LATHE HANDS. J. J. RYAN & CO., 100 S. Jefferson-st.

BUTCHER—EXPERIENCED, IN ROGERS Park; good salary and commission to right man. Call 11 to 3 Sunday, Rogers Park 2172, Well. 1406 Albion-av., after Sunday call Rogers Park 960.

CANDY HELP WANTED.

Hard candy spinners and helpers. Apply MR. TERRELL, E. J. BRACH & SONS, 311 E. Illinois.

CANDY MAKER—EXPERIENCED, FOR hard goods. Write TECKEMEYER CANDY CO., Madison, Wis.

CANDYMAKER—ON FUDGE AND BRITties. M. E. Hopkins & Co., 321 River-st.

CAR PAINTERS AND REPAIRERS—2513 S. Robey-st. F. J. LEWIS MFG.

CARPENTERS—FOR COAL CHUTE WORK; out of town; rate 60 cents; free fare. Apply 740 Transportation Bldg.

CARPENTER—TO DO WORK FOR DENtistry. Call 9 a. m. Monday, 135 S. State-st., Room 203.

CARPENTERS—2, AND HANDY MEN with carpenter's tools. A. C. & F. CO., 2503 S. Wood-st.

CATALOGUE MAN—WE WANT AN ACcurate man who knows printing, type and the like and can write advertising copy; a good proofreader can perhaps qualify; splendid opening for an ambitious man. Address G H 69, Tribune.

CHAUFFEUR—NOT LESS THAN 24 YRS. old, for parcel delivery truck; must understand Nelson & Le Moon trucks; salary $20 to $22; steady position. KLEIN BROS., Halsted and 20th-sts.

CHAUFFEUR — EXPER. ON HIGH CLASS car. Apply in own handwriting, giving full experience and positions held within last five years; state age, nationality, etc. Address G D 173, Tribune.

CHAUFFEUR—PRIVATE FAMILY ON NORTH SIDE; STEADY POSITION; MUST BE EXPERIENCED DRIVER WITH HIGH CLASS REFERENCES. ADDRESS G H 419, TRIBUNE.

CHAUFFEUR—GROCERY AND MARKET —Transit House Store, Union Stockyards.

CHEMIST—COLLEGE GRADUATE, FOR analytical laboratory of large mfr. concern; state fully training, experience, and salary wanted; no pharmacists. Address G E 485, Tribune.

CHIEF OPERATING ENGINEER—A1, FOR large power plant, factory machinery and machine shop; state age, experience, and salary expected. If not A1 mechanic do not apply. Address G E 590, Tribune.

CHIEF ENGINEER—WITH TECHNICAL training and experienced in power house operations, air, water, and steam. Address C N 15, Tribune.

CLEANER AND HANDY MAN around decorating plant; good wages, pleasant surroundings. Address G R 241, Tribune.

CLOCKMAKER — IN LARGE JEWELRY store; strictly good workmen need apply; state experience and salary. Address G M 196, Tribune.

COAT SHOP FOREMAN—A MAN EXPERIenced in making muchinaws, sheep lined and fur clothing, capable of organizing new shop and breaking in new help. A promising future for a capable man. Address giving age, experience, references and salary expected at start. MEYER FELDMAN, care of NEIBACK MANUFACTURING COMPANY, Columbus, Ohio.

COLT FEEDER—MERCANTILE PRINTING CO., 107 N. Market.

COMPOSING ROOM FOREMAN—FOR A printing plant in metalbering city, who knows book and catalogue composition, linotype machine, etc.; must be good executive and manager; only one who has had proven experience as successful composing room foreman; good position and salary. Address, in confidence, stating age, refs., etc., G M 415, Tribune.

COMPOSITORS—1 OR 2 GOOD NONUNION for Eastern city. Call 550 Transportation Bldg.

COMPOSITOR—GOOD TWO-THIRDER. 1132 S. Wabash. 3d floor.

COMPO-CASTER — ON PICTURE FRAMES. Newcomb-Maklin Co., 2 W. Kinzie-st.

COOK—GOOD CHILI CON CARNI: COMMISsion, 1022 S. State-st.

CUTTER—ONE WITH OVERGAITER EXPErience; good steady position; new firm. Address F 559, Tribune.

DENTIST—OPERATOR. REG. ILL. HIGH GRADE, first class advertising office. Address G H 234, Tribune.

DENTIST—ALL AROUND MAN. Address Box 142, Bloomington, Ill.

DENTIST—ALL AROUND MAN. ADDRESS Box 142, Bloomington, Ill.

DESIGNER OF MISSES' MILLINERY; state experience. Address F 259, Tribune.

DIEMAKER — MIDDLE AGED, 1ST CLASS mechanic, in jobbing shop; one who can do accurate work, good opportunity. Address E 163, Tribune.

DIE MAKERS—MUST BE 1ST CLASS MEchanic; good salary and short hours. Apply VAUGHAN, 711 Fulton-st.

DIE MAKERS—1ST CLASS; GOOD PAY. 334 N. Irving-av.

DIE SETTER—1ST CLASS, GOOD WAGES. S. WARD HAMILTON CO., Harvey, Ill.

DRAFTSMEN
FOR TELEPHONE WORK.

We can use men who have had either mechanical or electrical experience in other lines.

Western Electric Co., Inc.,
48th av. and 24th-st.

DRAFTSMAN WANTED.

Mechanical; preferably one with steel plant experience; state nationality, age, exp., sal. wanted. Address G H 404, Tribune.

DRAFTSMAN—CHECKER, WITH EXPERience in Open Hearth, Blast Furnace and Rolling Mill work. Good wages and steady position for right man. In answering state age, experience and salary expected. Send all inquiries to Employment Bureau, Midvale Steel & Ordnance Company [Coatesville Works], Coatesville, Pa.

DRAFTSMEN.

Architectural draftsmen and engineers for reinforced concrete and structural steel design in warehouse and factory work. Address G M 585, Tribune.

DRAFTSMAN OR TRACER — YOUNG MAN with some experience; give full details in 1st letter; mechanical work. Address G M 515, Tribune.

DRAFTSMAN — JUNIOR, MECHANICAL. Apply
GRIFFIN WHEEL CO.,
440 N. Sacramento.

DRAFTSMAN—MECHANICAL; 1ST CLASS man, for layout work on machine tools. DAVID A. WRIGHT, 6th floor, 541 W. Washington.

DRAFTSMEN — MECHANICAL WITH EXPERIENCE. APPLY EMPLOYMENT DEPT., 40TH-ST. AND S. KEDZIE-AV.
CRANE CO.

DRAFTSMAN—FIRST CLASS, WITH SEVeral years' die, tool, and jig experience. STEWART MFG. CO., 327 Wells-st.

DRAFTSMAN—ORN. IRON OR METAL door experience preferred. Address F 258, Tribune.

DRAFTSMAN—ON TRUCK BODIES. Address G M 519, Tribune.

DRIVER—FOR LIGHT DELIVERY TRUCK. GRIFFIN DRUG CO., 409 W. 69th-st.

DYE AND TOOL MAKERS—FIRST CLASS; no offers need apply. L. Anderson, 544 W. Lake, 3d.

ELECTRICIAN — FOR MOTOR REPAIRS and winding work; first class only; permanent position. ARTHUR WAGNER CO., 706 S. Dearborn-st.

ELECTRICIAN—TO DO WORK FOR DENtistry. Call Monday A. M., 135 So. State-st., Room 203.

EMBALMERS (EXPERT)—20 HOLDERS of Illinois license. Apply to J. K. PLATNER, 1764 Ogden-av. Phone West 943.

ENGRAVER — PERMANENT POSITION. Charles Graves & Co., Jewelers, 201 Heyworth Building.

ENGRAVERS—EXPERIENCED ON STEEL and brass stamps. Leonard Engraving Works, 306 W. South Water.

ESTIMATOR.

Building estimator for architect's office wanted. Good pay and steady position to live wire familiar with factory and warehouse construction. Address G M 586, Tribune.

ESTIMATOR—FOR PRINTING PLANT, IN Detroit; must have had big shop experience and capable of pricing out work from production cost sheets. Apply between 9 and 12 Monday at 1745 Monadnock Block.

ESTIMATOR—ON STORE AND OFFICE fixtures; one who can make designs and take measurements and lay out work; good salary to right man. Address G H 387, Tribune.

ESTIMATOR—ARCHITECTURAL AND ORnamental iron work; give full information and experience. Address F 509, Tribune.

EXPERIENCED DIE SETTER—
Gordon Elect. Mfg. Co., 430 S. Green.

WANTED—MALE HELP.
Professions and Trades.

FACTORY FOREMAN—RELIABILITY AND honesty more essential than experience; knowledge of chemistry an advantage, but not necessary; exceptional opportunity for a progressive man, not afraid of getting his hands dirty; give full information, including salary expected; all replies will be held confidential. Address G M 146, Tribune.

FEEDER — FOR JOHN Thompson Universal press. Address G M 539, Tribune.

FEEDER—CYLINDER—FOR DAY WORK. Apply MR. PHILLIPS, 5th floor, 605 S. Clark-st.

FEEDER—BOY, ON GORDON. 1017 WASHington-blvd., shop, 2d floor.

FIRST CLASS TOOL AND die makers and grinder operators experienced on tool work. Guaranteed steady employment. Give full particulars in first letter. P. O. Box 1395, Columbus, Ohio.

FIREMAN — STEADY POSITION. APPLY Worms & Loeb, 208 W. Adams-st.

FIRST CLASS COMMERCIAL PHOTOGRApher will lease space and skylight, with outfit to responsible party; will furnish work to pay rent. Address G M 579, Tribune.

FLAT STOCK CUTTERS—IN BINDERY; thoroughly experienced and competent. Apply at once. R. R. DONNELLEY & SONS CO., 731 Plymouth-ct.

FLOOR INSPECTOR—AGE 30 TO 40 YRS.; must be able to read blueprints, understand punch and drill presses, dies, and general mechanical exp. in a mfg. plant. Call at Benjamin Electric Manufacturing Co., Room 836, 29 S. La Salle-st.

FOREMAN WANTED—FOR factory toolroom, understanding fully making cutting tools, jigs, blanking, drawing, and compound dies for interchangeable small work; must have ability to handle men. Foreman not expected to work at bench; Americans only considered; state age, salary to start, references, and how soon could start. Address G H 526, Tribune.

FOREMAN—TO TAKE CHARGE OF OUR repair department. Married man preferred over 30 years of age. Permanent position guaranteed on the right man. Modern repair shop, steam heat, all machinery and tools. Must be able to manage men and customers. Experience in Buick and Oakland preferred, also machine work. Write, giving age, experience, and wage expected. The Up-to-Date Auto & Supply Co., Sauk City, Wisconsin.

FOREMAN — ASSISTANT, PANTS SHOP; experienced in turning out fine special order pants in big shop; state qualifications, age and salary expected. Address G E 594, Tribune.

FOREMAN—FOR CUTTING AND CREASing department of a larger folding box factory; must be an A1 man; give full particulars as to experience, references, and salary wanted, or no attention. Address G E 596, Tribune.

FUR MACHINE OPERATOR—GOOD WAGES. GEORGE W. PAULLIN, Michigan-blvd. Bldg., corner Michigan and Washington.

FUR CLEANER — EXPERIENCED. APply Robert Staedter, 1302 Stevens Bldg.

GAUGE AND TOOL MAKERS—1ST CLASS men only; local shop; on government work. Call for Mr. Millar, Hotel Grant, cor. Dearborn and Madison, 10 a. m. to 1 p. m. Sunday.

GENERAL SUPERINTENDent—Manufacturer of high class ranges requires a General Superintendent. Executive experience is essential and preferably in stove foundry and stove shop work. Address C C 35, Tribune.

GLASS BLOWER—EXPERIENCED; WILL give big inducement to good man. Address C M 419, Tribune.

GORDON FEEDER—$15 A WEEK. 2562 Cottage Grove, 2d.

GRINDER HANDS—FOR ACCURATE WORK both internal and external. Apply 8 to 10 a. m., Albaugh-Dover Co., 2100 Marshall-blvd.

HANDY MECHANIC—A1, ALL AROUND, with electrical experience; good salary; steady position. Apply 335 Plymouth-ct.

HAND TIRE BUILDERS—EXPERIENCED, for factory in Bucyrus, O.; highest wages; no trouble of any character; steady work. Apply MR. FOX, 1432 Michigan-av.

HARNESS MAKERS—ADDRESS A. D. JACKSON CADDLERY CO., Benton, Ill.

HIGH SCHOOL GRADUATES—WITH CHEMical experience, for laboratory, West Side factory; splendid opportunity for advancement under instruction to 1st letter as to education, experience, and salary expected. Address G D 172, Tribune.

INSTRUMENT MAKER—FOR SMALL ACcurate work, with side factory; state age, experience and pay expected. Address G D 174, Tribune.

IRON MOLDERS—BIG WORK; BIG PAY; references from 2 last places wanted; good men only; open shop. Address G D 267, Tribune.

JEWELRY AND SILVERware engravers.

Apply Head Engraver, MR. A. E. CARRIER, 12th floor,
MANDEL BROTHERS.

JEWELERS AND STONE setters — Experience necessary.

Apply 9th floor, retail.
CARSON PIRIE SCOTT & CO.

JEWELER—FIRST CLASS, AND ONE DIAmond setter; both on the very finest platinum jewelry; steady position all year around; only competent man need apply; state wages and give references. VON SPRENGER & BAUMGARTNER, 1116 F-st., N. W., Washington, D. C.

JEWELER, ENGRAVER, AND CLOCK REpairman—At once! 1469 E. 55th-st.

JOB COMPOSITOR—GOOD; DAYS. LINOtype operator; night. Union. 5514 W. Lake-st.

KEYBOARD OPERATOR AND ALSO CASter Man—Night work. Excelsior Printing Co., 712 Federal-st.

LATHE, MILLING MACHINE and shaper hands. Also competent tool and die makers. Good wages and steady work. Pleasant living and working conditions. Apply at once in person or by letter.

MITCHELL MOTORS CO. Inc.
EMPLOYMENT DEPT.,
RACINE, WISCONSIN.

LATHE HANDS—EXPERIENCED ON MFG. work, 18 to 24 inch lathes; in reply give age, refs., and wages wanted; steady, permanent employment for good men. Address G C 483, Tribune.

LATHE HANDS—EXPERIENCED; HIGHEST wages. Edward Valve and Mfg. Co., East Chicago, Ind.

LATHE HANDS—FOR ACCURATE WORK. Apply 8 to 10 a. m. Albaugh-Dover Co., 2100 Marshall-blvd.

LAW STUDENT—IN BUSY LAW OFFICE, second or third year law student; salary $8 per week; give age, education and experience. Address F L 589, Tribune.

LEATHER CUTTERS EXPERIENCED ON UPPERS NO LABOR TROUBLE. SELZ, SCHWAB & CO., 514 W. SUPERIOR-ST.

LOCKSMITHS, TINSMITHS, AND ACETYlene welders—Apply Room 618, 160 N. 5th-av.

LINOTYPE OPERATOR—WITH SPEED AND clean proofs, who is able to care for own machine. Evening daily in town of 8,000. Good, steady position for reliable man. State experience and salary expected. Journal, Fergus Falls, Minn.

MACHINISTS — ALL ROUND MACHINists for general machine building and repair work; 50 cents to 54 cents per hour to start and higher rates as soon as ability is shown. In answering state experience, permanent positions. Address G D 187, Tribune.

MACHINIST — SEWING MACHINE ADjuster, first class on power machines, Singer, Union Special and Merrow, one who can take full charge of shop; give refs. and experience; state last employer; good salary and steady position to right man. Address G C 480, Tribune.

MACHINIST, LATHE AND BENCH HANDS —Apply Mechanical Mfg. Co., 39th and Loomis-sts.

WANTED—MALE HELP.
Professions and Trades.

LAYOUT MAN
FOR MOTOR TRUCKS.

Exceptional opportunity for thoroughly experienced motor truck layout man. Immediate opening. Advise in first letter experience, present connection, salary desired, etc. Confidential.

UNITED MOTORS CO.,
Grand Rapids, Mich.

MACHINIST WANTED—FOR laying out and machinery parts of small machines. Must be high grade mechanic. Give age, experience, and wages wanted. Address G C 73, Tribune.

MACHINE SHOP FOREMAN—FIRST CLASS. We want a live wire who knows how to get production and get it quick, how to inspect and check accuracy of machine work, how to keep a gang going at top speed on assembly of simple machinery and get the finished product right; quick action will get the right man a good job with a chance for promotion. Write your full qualifications first letter. Address G H 120, Tribune.

MACHINIST AND ERECTORS — PERMAnent positions in Chicago Heights, Ill. JOHNSON ENGINEERING WORKS, Chicago. Tel. No. Central 701.

MAKERS—LEATHER POCKETBOOK, TO WORK EVENINGS FROM 5:30 TO 9:30. FELSENTHAL BROS. & CO., 512 S. 5TH-AV.

MAN — EXPERIENCED ON gauge tool and fixture making; one capable of designing and taking charge of this dept.; state experience, salary, etc. Address G M 366, Tribune.

MAN—WE HAVE A GOOD POSITION OPEN for all night work for a man aged 40 to 45, wages to start $20 per week; must have engineer's license, watchman's experience; record must be clean. This is a steady, first class job for a first class man in a South Side factory. Address G M 153, Tribune.

MAN—YOUNG, FOR NORTH SIDE PRINTing office to read proof, make up copy, receive orders, and do billing; give full particulars in own handwriting age, experience, and salary expected. Address F 538, Tribune.

MAN—EXPERIENCED, TO TAKE FULL charge of wire spring shop as foreman. Good opportunity and permanent position for right man. Address F 544, Pittsburgh district. Address C C 5, Tribune.

MAN—IN LARGE WESTERN HOTEL, TO take entire charge of print shop; must be thoroughly experienced on this work; give references and salary expected. Address G H 460, Tribune.

MAN—YOUNG, WITH EXPER. IN FACTOry shop work, able to handle tools. Ref. required. Apply 9 a. m. Monday, 1131 Fulton-st.

MAN—WHO CAN RUN AN INTERNATIONAL Harvester 40 tractor 10 days two weeks or permanently at farm near Lake Forest. Address G M 513, Tribune.

MAN—TO TAKE CHARGE OF ROLL PAper tube winding room. Tube Mfg. Factory; excellent chance for a good man. CHICAGO CARTON CO., 4433 Ogden-av.

MAN—CHEMICAL LABORATORY AT PAINT factory on North Side; young man as beginner. Address D 557, Tribune.

MAN—WHO UNDERSTANDS BAKING beans in large quantities, with view of starting business. Address F 529, Tribune.

MAN—EXPERIENCED, TO TAKE CHARGE linotype room; state experience and salary expected. Address G H 236, Tribune.

MASSEUR—GRADUATE, FOR OHIO POSItion. Ph. Orland 1 Reese.

MECHANIC—AUTOMOBILE, FOR GARAGE of large wholesale house, using about 15 cars; must be thoroughly experienced in automobile repairing; state age, experience, salary expected and give references. Address F X 537, Tribune.

MECHANIC—FIRST CLASS, WITH EXECutive ability and good forge experience as general foreman forge and machine shop; excellent opportunity for right man. Address D 356, Tribune.

MEN WANTED — BLACKsmiths, machinists, toolmakers, and press hands; steady work and good pay for responsible parties.

Apply A. R. PERRY,
Sturgis & Burn Manufact. Co.
Melrose Park, Ill.

MEN—COMMONWEALTH EDISON COMpany can use several young men over 18 years of age as helpers; good future; rapid advancement. Apply Room 224, 72 W. Adams-st.

MEN—ACCUSTOMED TO HANDLING FOLDed sheets, to run bundling machine; $14 a week; steady position; apply at once. R. R. DONNELLEY & SONS CO., 21st-st. and Calumet-av.

MEN—FOR EXPERIMENTAL WORK AND jig work; state wages and conditions upon which they would come. Address C J 25, Tribune.

MAN—BY A WESTERN FIRM, AN EXPEriesced man for drawing hog bristles and horse hair; state salary expected and qualifications. Address F 45, Tribune.

MEN—FIRST CLASS EXPERIENCED MAchinists and mill rack workers. BURKE & JAMES, 240 E. Ontario.

METAL PATTERN MAKERS—TWO, ALL around, by out of town foundry; no labor troubles; living conditions far below city; within a night's run to Chicago or Milwaukee. Address C C 20, Tribune.

MODEL MAKER—WITH INVENtive ideas and developing experience; big job for right man; particulars, references, and salary required. Address F 528, Tribune.

METAL PATTERN MAKER—APPLY ROOM 618, 160 N. 5th-av.

MILL MACHINE OPERATOR—ON LECKER, Brainard vertical machine, experienced on steel and brass stamps and box printing plates; steady employment; 48 hours per week. Leonard Engraving Works, 306 W. South Water-st.

MILLWRIGHT OR MACHINIST—EXP., FAmiliar with lathe, punch and drill press work —married man preferred. Call Monday 10 p. m. UNIVERSAL LUG CO., 1401 S. 55th-ct., Cicero.

MULTIGRAPH OPERATOR — MUST BE thoroughly experienced, understand ink attachment, and be able to turn out good work; state age, experience, and salary wanted; good future. Address G D 119, Tribune.

MAN—YOUNG, WITH EXPER. IN FACTOry shop work, able to handle tools. Ref. required. Apply 9 a. m. Monday, 1131 Fulton-st.

MAN—WHO CAN RUN AN INTERNATIONAL Harvester 40 tractor 10 days two weeks or permanently at farm near Lake Forest. Address G M 513, Tribune.

MAN—TO TAKE CHARGE OF ROLL PAper tube winding room. Tube Mfg. Factory; excellent chance for a good man. CHICAGO CARTON CO., 4433 Ogden-av.

MAN—CHEMICAL LABORATORY AT PAINT factory on North Side; young man as beginner. Address D 557, Tribune.

MAN—WHO UNDERSTANDS BAKING beans in large quantities, with view of starting business. Address F 529, Tribune.

MAN—EXPERIENCED, TO TAKE CHARGE linotype room; state experience and salary expected. Address G H 236, Tribune.

MASSEUR—GRADUATE, FOR OHIO POSItion. Ph. Orland 1 Reese.

MECHANIC—AUTOMOBILE, FOR GARAGE of large wholesale house, using about 15 cars; must be thoroughly experienced in automobile repairing; state age, experience, salary expected and give references. Address F X 537, Tribune.

MECHANIC—FIRST CLASS, WITH EXECutive ability and good forge experience as general foreman forge and machine shop; excellent opportunity for right man. Address D 356, Tribune.

MEN WANTED — BLACKsmiths, machinists, toolmakers, and press hands; steady work and good pay for responsible parties.

Apply A. R. PERRY,
Sturgis & Burn Manufact. Co.
Melrose Park, Ill.

MEN—COMMONWEALTH EDISON COMpany can use several young men over 18 years of age as helpers; good future; rapid advancement. Apply Room 224, 72 W. Adams-st.

MEN—ACCUSTOMED TO HANDLING FOLDed sheets, to run bundling machine; $14 a week; steady position; apply at once. R. R. DONNELLEY & SONS CO., 21st-st. and Calumet-av.

MEN—FOR EXPERIMENTAL WORK AND jig work; state wages and conditions upon which they would come. Address C J 25, Tribune.

MAN—BY A WESTERN FIRM, AN EXPEriesced man for drawing hog bristles and horse hair; state salary expected and qualifications. Address F 45, Tribune.

MEN—FIRST CLASS EXPERIENCED MAchinists and mill rack workers. BURKE & JAMES, 240 E. Ontario.

METAL PATTERN MAKERS—TWO, ALL around, by out of town foundry; no labor troubles; living conditions far below city; within a night's run to Chicago or Milwaukee. Address C C 20, Tribune.

MODEL MAKER—WITH INVENtive ideas and developing experience; big job for right man; particulars, references, and salary required. Address F 528, Tribune.

METAL PATTERN MAKER—APPLY ROOM 618, 160 N. 5th-av.

MILL MACHINE OPERATOR—ON LECKER, Brainard vertical machine, experienced on steel and brass stamps and box printing plates; steady employment; 48 hours per week. Leonard Engraving Works, 306 W. South Water-st.

MILLWRIGHT OR MACHINIST—EXP., FAmiliar with lathe, punch and drill press work —married man preferred. Call Monday 10 p. m. UNIVERSAL LUG CO., 1401 S. 55th-ct., Cicero.

MULTIGRAPH OPERATOR — MUST BE thoroughly experienced, understand ink attachment, and be able to turn out good work; state age, experience, and salary wanted; good future. Address G D 119, Tribune.

MOLDERS—LOCOMOTIVE CYLINDER MEN; 2; open shop; no trouble. Berry Foundry, St. Joseph, Mo.

NIGHT ENGINEER—$70 AND MEALS. APply Engineer Walls, West Side Hospital, 1844 W. Harrison.

NIGHT FIREMAN—ROSENWALD & WEIL, 500 S. Franklin.

OPERATOR—EXPER. BENCH LATHE OPerator for small accurate brass work. Eugene Dietzgen Co., 956 Fullerton-av.

ORNAMENTAL PEN WRITER—EXPERT; submit samples; good wages. Address F 331, Tribune.

PAPER BOX MAN—EXPERIENCED ON scoring machine. Apply 1731 W. 22d-st.

PATTERN MAKERS — ON WOOD PATterns for general machinery; no strikes or labor troubles of any description. Address C C 31, Tribune.

PATTERN MAKER—TO MAKE NEW AND repair old patterns. DAVID A. WRIGHT, 6th floor, 541 W. Washington.

PHOTO OPERATORS AND printers. Apply mornings, Superintendent's office, 8th floor,
THE FAIR.

PHOTOGRAPHERS—JAPANESE WHO UNderstand developing, printing, and enlarging; state experience and salary expected; good positions open for the right parties. Address F 561, Tribune.

PIANO MAKERS WANTED. Experienced men in all branches of piano making; steady work in modern sanitary factory and highest wages in city.

LYON & HEALY,
4100 Fullerton-av.

WANTED—MALE HELP.
Professions and Trades.

PIANO MOVERS—EXPERIenced; steady work; good pay. Employment Bureau, 4th floor.

LYON & HEALY,
Jackson and Wabash.

PLATER AND PLATER'S HELPER—STATE experience; give references; also state salary. Iowa Silver Plating Works, 211 Perry-st., Davenport, Iowa.

PRINTING ESTIMATOR—EXPERIENCED, familiar with book and catalog work. Would consider applicant who has had some experience and wishes to improve his position. Give age, length of time, and in what capacity employed in printing business and salary expected. Address G H 485, Tribune.

PRINTER—SMALL PRIVATE PLANT, ALL round man can set type and run Gordon; first class opening for competent workman desirous of securing permanent position offering unusual opportunities for advancement; state age, where employed, salary to start. Address G C 82, Tribune.

PRINTERS — OR PRESSMEN, TO LEARN estimating and selling of printing; steady, well paying positions; state age, experience, and salary expected. Address D 112, Tribune.

PRINTERS—3 A1 COMPOSITORS ON ALL kinds of blanks and blank book headings; gen. commercial work; positions permanent; union. Gibbs, Inc., and references. Address G M 393, Tribune.

PRINTER—TWO-THIRDER; GOOD OPPORtunity. A. R. ARKEN & CO., 732 Federal.

PRINTERS—SHOP FOREMAN AT $20; AD and jobsetter and pressman at $18. ADVANCE, Altona, north central Nowa.

PRINTER—SET TYPE, USEFUL IN SMALL shop; good chance for bright young man. 943 W. Van Buren-st.

PRINTER—APPRENTICE, WITH 1 OR 2 years' experience; good opportunity in good shop. Address G M 368, Tribune.

PRINTER—MUST BE A1 MAN. EVENING Leader, Dixon, Ill.

PRINTER APPRENTICE — FIRST CLASS; Geo. F. McKiernan & Co., 430 S. Green-st.

PRINTERS—UNION. U. S. SAMPLE CO., 801 S. 5th-av., 9th floor.

PROOFREADER—A MAN WHO CAN COMbine with successful proofreading experience some knowledge of advertising and cataloguing has a good situation awaiting him with a large mercantile firm. Address G H 553, Tribune.

PUNCH PRESS HAND—EXPERIENCED hand. Apply MORRRUM CO., 24 W. Austin-av.

RADIATOR REPAIR MAN—EXPERT; ONLY experienced men need apply. Diamond T Motor Car Co., 4517 W. 26th-st.

REPAIR MEN.

ROTHSCHILD & COMPANY.

We require the services of mechanical tire repair men.

Applications received Employment office, 9th floor, 8:30 a. m.

State, Jackson, Van Buren.

REPORTER—MUST BE A1, ABLE TO HANdle city desk or phone report when required; $20. Evening Leader, Dixon, Ill.

SAILMAKER—EXPERIENCED. 150 N. Market-st.

SAND MASTERS—CLEAN WORK; SPECIAL machine; good hours and wages. Address G M 372, Tribune.

SAUSAGE AND BOLOGNA MAKER—FIRST class, who can operate small cold storage plant in western Canada; no German need apply. Address F 546, Tribune.

SCIENTIFIC INSTRUMENT MAKER—WILliam Gaertner & Co., 5345 Lake Park-av.

SCREW MACHINE OPERATOR—LEONARD Engraving Works, 306 W. South Water-st.

SECOND-WATCH MAKER AND ENGRAVER —Good all round man; good salary; good opportunity. Write or call HENRY PAUL-SON & CO., 37 So. Wabash.

SEWING MACHINE ADjuster—For West Side clothing factory. Apply ROSENWALD & WEIL, 1514 W. Kinzie-st.

SHEET METAL WORKERS AND HELPERS — on blow pipe work. U. S. Blow Pipe & Dust Collecting Co., 216 N. Washtenaw-av.

SHOEMEN—ONE LINING CUTTER AND three shoe cutters, on women's work; good wages and steady work. Address C N 7, Tribune.

SHOEMAKER—AT ONCE; GOOD MAN; steady. 1005 E. 43d-st.

SOLDERERS—TIN CAN OR GAS METER solderers; desirable work and working conditions; opportunity for some overtime; state experience, age, and previous wages; fast and willing workers only need apply. Address G C 230, Tribune.

STEAM DROP HAMMER MEN, BOARD Drop Hammer Men, and Wood Patternmakers—At Union Drop Forge Co., 1746 N. Rosehill-av.

STEEL DIE POWER PRESS OPERATOR— Salary $30 per week. S. C. TOOF & CO., Memphis.

SUPERINTENDENT—PRINTING PLANT; must be A1 printer and producer. Send full particulars to M. HELLER, 377 Florida-st., Milwaukee, Wis.

TAILOR—PRACTICAL MAN TO MANAGE high grade retail store; will consider taking partner. Address D 254, Tribune.

TELEPHONE ENGINEERING OPENINGS.

We have positions offering excellent opportunities to enter the telephone engineering field. Training in electrical engineering or practical telephone experience is necessary. Salary $21 to $28 per week at the start, with rapid advancement for those who qualify. Call at the Employment Office or write, giving age and

WANTED—MALE HELP.
Salesmen, Solicitors, Etc.

SALESMEN — A PROPOSITION which is so good that one man made $3,000 on his first sale, consummated within a week, and which sells as easily as Liberty bonds. It does this because the same appeal which sells Liberty bonds operates in the sale of "production partnerships."

We desire just two men for the state of Illinois and want only proven producers. For information write to the following address, giving your complete qualifications. Address G D 296, Tribune.

SALESMEN — MANUFACTURER IS JUST about ready to place on the market a high grade specialty for the sale of which there is an unlimited demand. The article is absolutely new, patented, and without competition. Large profits are made by handled by banks, merchants, and manufacturers in all lines of business.

We wish to appoint high class specialty salesmen to take charge of branch offices in vacant territories.

Must be able to carry stock to fill immediate orders, therefore financial responsibility essential.

Only men accustomed to earning big money and desirous of building up a business of their own will be considered. Address F 150, Tribune.

SALESMAN—WELL RATED COMPANY extending fruit field, has opening for a really aggressive traveling salesman. It requires a high type man to successfully sell our proposition. Earnings above the ordinary. Splendid record and will fit in with a high class organization answering this. Address G H 276, Tribune.

SALESMEN — SUBDIVISION LOT SALESmen, register subdivision for selling first and large lot of land lying north of 91st st., in the center of big activity. Choice close in property on line electric road. Choice residence lots, 5 cent car fare. Low prices; easy terms. Don't write me at once. Come and see me.

VICTOR J. GREEN & CO.,
E. A. CUMMINGS & CO.,
1700 Conway Bldg. Phone Central 24.

SALESMEN—
The automobile business offers opportunities today unequaled in any other field.

We have a proposition that is of interest to every automobile salesman, new and experienced, something different, new and necessary.

If you are a REAL PRODUCER, investigate our proposition.

Call 509 Trust Bldg.

SALESMAN — HONEST, RELIABLE, NOW on the drug trade in Chicago and our line of sundries, lines, to handle with commission, or to own, to the right party. Exclusive territory will be given and give reference as to ability and character. Write what you are now handling and give reference in first letter.

PICTORIAL PRINTING CO., Aurora, Ill.

SALESMEN WANTED FOR LARGE AGGRESsive wide awake manufacturing concern to sell Ford cars; attractive proposition to right party. Address G C 473, Tribune.

SALESMEN — WANTED, FOR SELLING FOOD products, specialty for the trade; must be experienced. Address G C 485, Tribune.

SALESMEN WANTED

WANTED—MALE HELP.

Employment Agencies.

JOBS,

JOBS,

JOBS.

We certainly have got jobs, regardless of what you do in an office. If you are an office boy or an experienced clerk, stenographer, typist, etc., we certainly have got a job for you.

This is a partial list of the openings we have on hand and which must be filled the very first thing tomorrow morning.

1 production clerk exp. in mfr. methods, $20-$25; 1 bkkpr. and office manager, good correspondent, $20-$25; 1 bkkpr., small office, N. S., $20-$25; 2 head bkkprs., $20-$25; 2 cost clerks, $18-$18; 1 rate clk. for commercial house, $18-$20; 3 bkkprs., $18-$20; 5 assistant bkkprs., $15-$16; 3 assistant shipping clerks, $12-$15; 5 packers, $12-$15; 1 collector, $15-$16; 3 R. R. claim adjusters, $18-$20; 17 junior clerks, $10-$12; 12 junior stock and shipping boys, $10-$12.

BOYS! BOYS! BOYS!

1 private secretary, $20-$25; 4 stenos., $18-$20; 6 stenos., $15-$18; 2 bkkprs. and stenos., $18-$20; 3 bkkprs. and stenos., $15-$16; 3 stenos., beginners, $12.

If you really mean business see us tomorrow morning. Be in bright and early.

Let's help you get started on the road to success.

Costs nothing to talk it over.

We have helped thousands get started. Let's help you.

Let's show you how to get a good job.

CRAIG AGENCY,

Suite 614 Republic Bldg.,
State and Adams-sts.

BOOKKEEPERS, $20-$25; BOOKKEEPER and Typist, $25; Genl. Bookkeeper, $100; Stenographers, $50-$115; Price Clerk, $35 yrs., $20-$22; Ledger Clerks, $65-$85; Pay Roll Clerk, $18-$20; Genl. Office Clerks, $12-$18; R. R. Clerks, various depts., $60-$75; Timekeepers, Construction, $85-$100; Junior Clerks, $7-$10; S. B. Opr., $40. Merchants' Cler. Exch., 903, 133 W. Wash-st.

WANTED—10 INSIDE FREIGHT HANDlers, past 45, wholesale teas, $15; also truckers, freight depot, $3 day. Call 56 E. Randolph, 2d floor.

Free Typewriter Employm't Bureau
STENOGRAPHERS' FREE EMPLOY. AGCY.
WOODSTOCK TYPEWRITER CO.,
23 W. Washington-st. Tel. Cent. 6368.

STENOGRAPHER—A1; SOUTH SIDE; TEMporary or permanent; $20. Oliver Typewriter Co., 167 N. Dearborn-st.

TRADE SCHOOLS.

To Increase Your

MAN-POWER
MONEY-POWER

Investigate!

THE SHELDON SCHOOL is now organizing classes in salesmanship, general personal efficiency development, character reading, analyzing the goods for selling points and arguments, the mental law of sale, functions of management, wholesale and retail merchandising and promotion.

THIS IS YOUR BIG OPPORTUNITY!

For personal interview call between 11 a. m. and 2 p. m. tomorrow. Phone or write for "Business—The New Science."

THE
SHELDON ORGANIZATION
Phone Wabash 1207.
Room 1602 Republic Bldg.

YOU MEN LIABLE TO BE DRAFTED—
If you are between the ages of 21 and 31 come to COYNE now and let us train you in one of these big trades and professions. By so doing you offer your government the services of a skilled man in a much needed line, instead of a man that can do nothing but carry a gun and go into the trenches. Here is your opportunity to be patriotic, to furnish your government one of the half million skilled men it needs.
MEN WANTED FOR THESE TRADES:
ELECTRICITY. DRAFTING.
PLUMBING. BRICKLAYING.
MOTION PICTURE OPERATING.
Low cost; start now; day or eve.
COYNE TRADE & ENGINEERING SCHOOL,
40 E. Illinois-st., 4 blks. north of Field's.

BIG DEMAND FOR TRAINED MEN—Overhauling, repairing, driving, electric starters, etc.; day and evening classes; tuition $25 to $85. Time payments accepted; positions guaranteed for competent graduates. Write or call for free booklet. GREER COLLEGE OF MOTORING, 1519 Wabash-av. Phone Calumet 2057.

MEN—WOMEN—FOR GOVERNMENT WAR positions; thousands needed immediately; good salaries, permanent employment, liberal vacations, other advantages. We prepare you and you secure a position or we refund your money. Ask for booklet QK free to citizens. Washington Civil Service School, 113 Marden Bldg., Washington, D. C.

MEN LEARN AVIATION ——— Construction or exhibition. Also airplane construction and motor mechanics. Wonderful future. Big money. Urgent demand. Call or write. MOLER AVIATION SCHOOL, 105 S. 5th-av.

SALESMEN—WRITE OR CALL FOR LIST of openings and how to obtain them; city or traveling. Nat. Salesmen's Tr. Assn., Suite 441, Monadnock Block, Chicago.

WANTED—MEN TO LEARN BARBERING. Day-eveng. Positions waiting. Big money. Earn from start. Call-write. MOLER BARBER COLLEGE, 103 S. 5th-av.

COMPLETE COURSES IN DRIVING, REPAIR, overhauling, starters, etc.; 15 yrs.' exp.; tuition, $25 $35. Michell, 2147 N. Halsted. Diversey 8001.

BE A WATCHMAKER; EARN WHILE YOU learn. Day and night classes. Positions for graduates. Call or write Chicago School of Watchmaking, Dept. M, 59 E. Van Buren.

LEARN TO DESIGN AND CUT CLOTHES; positions pay $25-$30 weekly; day or eve. inst. MASTER SCHOOL, 118 N. La Salle-st.

SCHOOL OF SWEDISH MASSAGE—EST. 1881. Reliberg Inst., 109 N. Dearborn-st.

WANTED—FEMALE HELP.

Stores and Offices.

BOOKKEEPER — EXPERIENCED DOUBLE entry, to handle corporation books and take charge of office. One with knowledge of stenography preferred. Hours 8:30 to 5:30. Good position for conscientious, hard worker. In reply state age, experience, reference, salary desired, how soon could accept position. Address G C 83, Tribune.

BUSINESS WOMAN—WELL EDUCATED, FAMILIAR WITH ACCOUNTING, QUICK AND ACCURATE; MUST BE GOOD STENOGRAPHER AND TYPIST; PERMANENT POSITION OFFICE OF AUDITOR OF LARGE MFG. CO., SITUATED IN LOOP DISTRICT; MODERATE SALARY AT START; OPPORTUNITY TO ADVANCE; EFFICIENCY THE REQUISITE. ADDRESS G C 316, TRIBUNE.

CARSON PIRIE SCOTT & CO.
offer to girls, 16 years old, permanent positions as

INSPECTORS.

Opportunity for advancement is assured girls who qualify.

Apply Ninth Floor—Retail.

CASHIERS.

ROTHSCHILD & COMPANY.

We require the services of several young women for cashiers (short hour and all day work); experience not necessary; must be accurate, alert, and neat appearing.

Applications received employment office, 9th floor, 8:30 a. m.

CASHIER AND BOOKKEEPER—EXPERIenced, wide awake; for retail grocery, South Side; give reference, age, telephone number. Address G C 194, Tribune.

CASHIER—SOME KNOWLEDGE BOOKKEEPing, produce commission experience preferred; good salary. Address G M 567, Tribune.

CASHIER—EXPERIENCED TYPIST PREferred. Thomas Dry Goods, 11-24-28 Wilson-av.

CASHIER — YOUNG LADY. WATERSON, Berlin & Snyder Song Shop, 3 W. Monroe-st.

CASHIER—YOUNG LADY, QUICK AND ACcurate. CHILDS, 105 W. Madison-st.

CLERKS.

We have a limited number of positions open for girls having more than the average ability. Applicants should have high school education or good business training.

Western Electric Co., Inc.,
48TH-AV. AND 24TH-ST.

CLERKS

In office of large corporation; must be good at figures; permanent position; good salaries; pleasant working conditions. 1337 Washington-blvd.

CLERK—FOR GENERAL OFFICE WORK by fire insurance co.; must write good hand, be quick and correct at figures. Address stating experience and salary expected, G H 508, Tribune.

CLERK—LEDGER; YOUNG LADY WITH SOME EXPERIENCE; GOOD SALARY AND PERMANENT POSITION. SELZ, SCHWAB & CO., 514 W. SUPERIOR-ST.

CLERK — FOR GENERAL OFFICE AND credit work; South Side; state experience and salary. Address G M 73, Tribune.

COMPTOMETER OPERATORS — LARGE Kensington mfg. concern can place competent lady experienced on general office work. Short hours. State experience and salary and phone No. Address F X 493, Tribune.

COMBINATION BOOKKEEPER AND AUDItor—Apply Room 509, 69 W. Washington-st., Monday afternoon.

DICTAPHONE OPERATOR—
EXPERIENCED; PERMANENT POSITION; SPLENDID OPPORTUNITY. CHICAGO TAILORS' ASSN., 515 S. FRANKLIN.

EARN CHRISTMAS MONEY NOW.
TYPISTS CAN WORK PART TIME OR FULL TIME ADDRESSING ENVELOPES.
6TH FLOOR, 605 S. CLARK-ST.

ERRAND AND STOCK GIRLS

—Apply 14th floor.

MANDEL BROTHERS.

FEMALE HELP WANTED
AT THE FAIR.

Photo operators and printers.

100 women for selling positions in our holiday departments; experience not necessary.

25 young women with grammar or high school education, to act as cashiers. Those living at home preferred.

Applications received mornings, Superintendent's office, 8th floor.

FILE CLERKS.

We have positions for 25 young ladies with grammar school education or better to work as file clerks. We can use both experienced and inexperienced help; positions are permanent and afford splendid opportunities for advancement.

SPIEGEL-MAY-STERN CO.,
1061 W. 35th-st.

FILE CLERK—BRIGHT GIRL: EXPERI'N'D: GOOD PAY AND HOURS; CHANCE TO ADVANCE. STATE AGE, ETC., IN OWN HANDWRITING. ADDRESS G H 475, TRIBUNE.

FILE CLERKS—YOUNG LADIES FROM 18 to 26 years of age. We offer good salary according to experience and ability. Close Saturday all year round at 1 o'clock. Permanent positions. Apply at once. Ask for H. A. HARRIS BROS., 35th and Iron-sts.

FILING CLERKS.

Large concern, mile west of loop, has openings for a few experienced filing clerks; permanent positions; pleasant working conditions. 1337 Washington-blvd.

FILE CLERK—EXPERIenced girl, accustomed to correspondence file, for West Side manufacturing company; give age, salary, and experience. Address G E 579, Tribune.

FILE CLERK—YOUNG WOMAN WITH A high school education. This place will lead to excellent opportunity in general office work; give age, experience, schools attended, salary expected. Address G M 339, Tribune.

FILE CLERK—BY FIRE INSURANCE CO. Address stating experience, salary expected, G H 466, Tribune.

GIRLS—TO WORK IN STOCK WHOLESALE millinery house. Apply Chicago Mercantile Co., 159 N. Michigan-av.

GIRL—FOR OFFICE, NEAT APPEARING, and accustomed to handling figures; $9 per week. WELSBACH CO., 633 Washington-blvd.

GIRL—FOR GENERAL OFFICE WORK; NO experience required. J. P. Smith Shoe Co., 671 N. Sangamon-st.

GIRL—COMPETENT, FOR DELICATESSEN and bakery, at once. ELMER GRIMM, 1554 E. 63d-st.

GIRLS—EXPERIENCED IN CORRESPOND. ence and card filing. Mantle Lamp Co., 168 N. Halsted-st.

GIRL—TO FIGURE LISTS; MUST BE ACcurate. The Best Laundry Co., 118 E. 43d-st. Oakland 1387.

GIRLS — FOR FILING AND GENERAL OFfice work. Call at Melba Mfg. Co., 4237 Indiana-av.

GIRL—FOR CLERICAL WORK. STATE age, education, salary, phone number. Address G H 470, Tribune.

WANTED—FEMALE HELP.

Stores and Offices.

100

GIRLS.

ADDRESSERS.

MUST WRITE
NEAT AND LEGIBLY.

WE CAN
ALSO USE
WOMEN FOR
PART TIME.

8 A. M.-12:30 P. M.,

OR

1 P. M.-5:30 P. M.

PHILIPSBORN,
900 W. VAN BUREN.

GIRLS—FOR OUR AUDITing division; also young women for various office positions.

Apply office manager, 11th floor.

MANDEL BROTHERS.

GIRLS—50, YOUNG, 14 TO 18 years of age, for inspectors and wrappers; bring age and school certificates. Applications received mornings, Superintendent's office, 8th floor.

THE FAIR.

GIRLS — EXPERIENCED IN mail order work, mail reading, addressing, checking, ing, etc.; good hours; advancement. Call 1409 W. Congress-st., 3d fl.

GIRLS—FOR PICKING ORDERS IN LARGE general merchandise house; no experience necessary; fair salaries; steady positions. Apply at once ready for work. Supt.'s office, JOHN MAGNUS & CO., 1039 W. 35th-st.

GIRL—16 TO 20, FOR OFFICE WORK, bright, capable, with high school education; experience on duplicator helpful; salary about $10 to start. Apply R. R. Donnelley & Sons Co., 731 Plymouth-ct.

GIRL—YOUNG, OVER 16, SOME HIGH school education, as letter clerk and to learn telegraph; best working conditions; large manufacturing concern. Address F L 593, Tribune.

GIRL—BRIGHT, FOR OFFICE WORK; MUST be 16 years of age; 8th grade graduate; experience not necessary. Address G M 147, Tribune.

GIRL—FOR PREMIUM PARLOR; ONE BE sifting on West Side preferred; must give reference; ask for Mr. Gibson, The Sperry & Hutchinson Co., 330 S. Wabash-av.

GIRL—NEAT, TO OPERATE SMALL addressing machine; also assist in mailing; state age, experience, recomendations, and salary expected. Address G M 485, Tribune.

GIRL — EXPERIENCED IN GENERAL OFfice work; must write good hand and good at figures; state age, experience, and salary. Address G E 220, Tribune.

GIRL—OFFICE; YOUNG LADY WITH CONsiderable experience in general office work; salary $10 to $12 to start; permanent position. KLEIN BROS., Halsted and 20th-sts.

GIRLS—WITH FAIR EDUCATION, FOR file clerical and general office work. Apply at information desk, La Salle Extension University, 4046 S. Michigan.

GIRL—IN OFFICE OF FIRE INSURANCE company as typist and clerk; experience in figures and statement work important. Address F 101, Tribune.

GIRL—GENERAL OFFICE WORK. J. W. MIDDLETON, 35 S. Dearborn, Rm. 716.

INDEX CLERKS.

WE HAVE POSITIONS OPEN FOR SEVERAL EXPERIENCED LADY INDEX AND FILE CLERKS; WORKING CONDITIONS EXCELLENT; PLEASANT OFFICE; REST ROOM, RESTAURANT AND LUNCH ROOM. WE PAY HIGHEST SALARIES AND ADVANCE YOU RAPIDLY; PERMANENT POSITIONS ALL YEAR CLOSE SATURDAYS AT 1 O'CLOCK. IF YOU HAVE ANY EXPERIENCE IN INDEXING APPLY AT ONCE, FROM 9 TO 3, ROOM 628 UNITY BLDG., 127 N. DEARBORN.

LADY — YOUNG, EXPERIENCED DICTAphone operator, underwood machine; permanent. Apply Mgr. Mail Order Dept., 12th floor, Boston Store, State, Madison, and Dearborn-sts.

LADIES — YOUNG, FOR folding, mailing, and inclosing; steady work; $7 a week. BABSON BROS., 2845 W. 19th-st.

LADY—YOUNG; IN TRAFFIC DEPARTment of large mail order house; must have railroad experience and route experience. Excellent opportunity for right party; state age, experience, and salary expected. Address G M 580, Tribune.

LADY—CAPABLE, UNDER 35 YEARS, FOR entry work in pay roll department; must be quick and accurate at figures and a neat, plain writer; $12 per week to start. Apply at timekeeper's office, BAUER & BLACK, 2516 Federal-st.

LADY—FOR TALKING MACHINE DEPARTment, young lady, bright and of neat appearance, thoroughly experienced in the selection and selling of Victor and Edison records. Permanent position. Apply to ADAM SCHAAF, 700 W. Madison-st.

LADY—YOUNG; FOR STENOGRAPHIC work in office of large food manufacturer; must be experienced and competent in detail work; splendid opportunity. Address G H 408, Tribune.

LADY — ONE YOUNG; WHO WRITES A good hand and would like to do general office work in mailing dept.; $8 per week to start. Apply University of Chicago Press, 5750 Ellis-av.

LADY—YOUNG, WHO CAN READ AND write Spanish thoroughly; must use typewriter; good opportunity. Address A 128, Tribune.

LADY—BRIGHT, YOUNG, FOR CLERICAL work in bookkeeping department; must be good penman; give full particulars; state salary desired. Address G E 453, Tribune.

LADY—YOUNG, FOR ACCOUNTING DEpartment work; must be rapid, accurate, and quick to learn; good future; salary $60 per month. Address G H 484, Tribune.

LADY—YOUNG, EXP. IN OFFICE WORK, rod at figures; prefer one with some experience on typewriter. Address G C 476, Tribune.

LADY—YOUNG, FOR BILLING ON ELLIOTT Fisher or Remington machine; good at figuring; state experience and salary desired. Address G C 549, Tribune.

LADY—A SPLENDID OPPORTUNITY IN our organization for bright, intelligent young lady who is a recent high school graduate. Address D 270, Tribune.

LADIES—YOUNG, SEVERAL, LIVING WITH parents; bright future for collecting and promotion to office work; salary $9 to start; quick advancement. 600 Association Bldg.

LADY—YOUNG, NEAT APPEARING, EXperienced in filing; permanent position. Apply after 9 a. m. J. A. RYAN, 623 S. Wabash, 2d floor.

LADY—YOUNG, WELL EDUCATED, FOR general office work, addressing, filing, copyholding, etc. Address F 487, Tribune.

LADY — WITH BUSINESS EXPERIENCE, over 27 yrs., for dental office. Address G H 233, Tribune.

LADY—AS ASSISTANT BKKPR., FOR TEMporary work, days. Address F 427, Tribune.

MULTIGRAPH OPERATOR—WITH KNOWledge of stenography. WRIGHT, 568 Washington-blvd.

MULTIGRAPH OPERATOR—ALSO GIRL for phoning and addressing. SLINGERLAND, 616 S. Michigan-av.

SALESLADY—IN CONFECTIONERY; EXperienced; at once. CLARKE, 2201 Michigan.

WANTED—FEMALE HELP.

Stores and Offices.

OFFICE CLERKS—
WE HAVE POSITIONS OPEN IN OUR GENERAL OFFICES FOR YOUNG LADY OFFICE CLERKS. WE NEED GIRLS IN ALL DEPARTMENTS. INDEX CLERKS, HAND BILLERS, ENTRY CLERKS, FILE CLERKS, PRICERS, MAIL CHECKERS, ASSISTANT BOOKKEEPERS, COMPTOMETER OPERATORS, LISTING MACHINE OPERATORS, AND MANY OTHER GOOD POSITIONS ARE OPEN. PLEASANT OFFICES, RESTROOM, RESTAURANT, AND LUNCHROOM. WE PAY HIGHEST SALARIES AND GIVE PERMANENT EMPLOYMENT. CLOSE EVERY SATURDAY AT 1 O'CLOCK. APPLY FROM 9-3, RM. 628 UNITY BLDG., 127 N. DEARBORN-ST.

ORDER AND INVOICE CLERK—MUST BE good trpist, accurate in calculations, and careful in attention to details; permanent position; good opportunity to advance; manf. commission house in Kenwood; give age, experience, and refs. Address G M 445, Tribune.

SALESWOMEN-CASHIERS.

Girls for Inspecting.

Good starting salaries, with good future, for bright, alert women and girls. Apply Superintendent's office, both stores.

WIEBOLDT'S,
Milwaukee-av. at Paulina-st.
Lincoln, School, and Ashland.

SALESWOMEN WANTED—
In our book department.
Apply Book Dept., 1st floor.
THE FAIR.

SALESWOMEN — EXPERIENCED MILLInery.
CHAS. A. STEVENS & BROS.,
STATE-ST., NORTH OF MADISON.

SALESLADIES; 4; FOR VARIOUS DEPTS.; experienced; salary $10 to $12 to start; permanent positions. KLEIN BROS., Halsted and 20th-sts.

SALESLADY—EXPERIENCED, ON PICtures and frames; good position; good pay to right party; state fully experience, salary desired. Address G F 434, Tribune.

SALESLADIES—DRY GOODS; EXP. NOT necessary. NEUNUEBEL'S, 1108 Bryn Mawr.

SALESLADIES — EXPERIENCED, FOR cloaks, suits, and dresses; steady positions; good pay. The Leiser Co., 324 S. Michigan-av.

SEARS, ROEBUCK & CO.,
Have Vacancies for
OFFICE GIRLS,
Over 16 Years of Age,
who are to be in training for office positions.

SIEGEL, COOPER & CO.

WANT

Women for SELLING POSITIONS throughout the store. With or without experience.

Young women to act as CASHIERS.

These positions are permanent and pay good starting salaries. Excellent chances for advancement.

APPLY SUPERINTENDENT'S OFFICE, SEVENTH FLOOR.

STENOGRAPHER—1 TO 2 YEARS' EXPERIence; Underwood machine. Apply Mgr., Mail Order Dept., 12th floor, Boston Store, State, Madison, and Dearborn-sts.

STENOGRAPHER—OF EXTRA INTELLIgence, initiative, and judgment, for stock and bond company. Must be of good appearance, self-assurance, good spelling and rapid dictation and typewriting. Ambitious man have sales ability, excellent future awaits and extra earnings will be made. Sales ability, however, not essential. Give particulars of self in detail and state lowest salary to start. Address F 325, Tribune.

STENOGRAPHER—EXPERT, UNDERWOOD, with some knowledge of bookkeeping and secretarial duties, for manufacturing concern North Side, near lake; permanent, well paying position; hours 8:30 to 6 p. m. Apply with telephone number. Address F L 504, Tribune.

STENOGRAPHER—DEC. 1ST, GOOD POSItion; experience in law, bank, or general office preferred; give full particulars, age, positions held, refs.; reasons for wanting to leave present position, sal. expected. Address F 473, Tribune.

STENOGRAPHER—
EXPERIENCED; SPLENDID OPPORTUNITY FOR ADVANCEMENT. CHICAGO TAILORS' ASSN., 515 S. FRANKLIN.

STENOGRAPHER, 16 TO 17 YEARS, LIVING ON NORTH SIDE; EXPERIENCE NOT NECESSARY.

STAR CITY EMBROIDERY CO.,
1801 BERENICE-AV.

STENOGRAPHER AND GENERAL OFFICE Asst.—With knowledge of operating dictaphone, but not absolutely necessary; good opportunity; give age and salary desired. Address G H 192, Tribune.

STENOGRAPHER—YOUNG LADY, WITH some experience, in town four hours' ride from Chicago; permanent position and chance for advancement. Address Pepsin Syrup Company, Monticello, Ill.

STENOGRAPHER—VERY DESIRABLE POsition in branch office for young lady; would consider bright beginner. Answer own handwriting, stating age, experience, and salary expected. Address C 504, Tribune.

STENOGRAPHER—GIRL WHO IS LOOKING for steady position and can operate Oliver machine; $12 to start, with quick advancement. Call WESLEY CO., 730 N. Franklin-st.

STENOGRAPHER—LADY; GOOD CORRESpondent, experienced, capable, and willing to handle large volume of work; good opportunity; state experience and salary expected. Address G H 176, Tribune.

STENOGRAPHER — FIRST CLASS, HIGH school graduate; several years' experience; good opening; state age, exp., and salary. Address G M 412, Tribune.

STENOGRAPHER — YOUNG LADY FOR sales department of automobile co. In reply state age, experience, and salary expected. Address G M 484, Tribune.

STENOGRAPHER — MUST BE RAPID AND accurate in taking and transcribing notes, operate Remington; good salary. Address G D 548, Tribune.

STENOGRAPHER—YOUNG LADY WITH general office experience; salary $12 to $15; permanent position. KLEIN BROS., Halsted and 20th-sts.

STENOGRAPHER — GOOD, EXPERIENCED in advertising, preferably agency work; good position and hours. NELSON CHESMAN & CO., 27 E. Monroe-st.

STENOGRAPHER—EXPERIENCED IN OFfice and detail work; must be well recommended; salary $15 per week. Address G M 587, Tribune.

STENOGRAPHER—FOR CIRCULATION DEpartment of trade paper, who can assist with correspondence; state similar experience and salary. Address G M 228, Tribune.

STENOGRAPHER AND ASST. BOOKKEEPer—Ryde Park Real Est. Office; $12; state age, nationality, and experience. Address E G 329, Tribune.

STENOGRAPHER—YOUNG LADY, ONE LIVing on South or Southwest Side preferred; state age, reference and salary wanted. Address G H 261, Tribune.

STENOGRAPHER — BEGINNER; STATE age, nationality, education; fine office; 1st National Bank bldg.; $10. Address F 502, Tribune.

STENOGRAPHER—PERMANENT POSITION. West Side; $14 to start, with advancement. State experience fully. Address G M 411, Tribune.

STENOGRAPHER AND GENERAL OFFICE Girl, Underwood; South Side. Address G M 77, Tribune.

STENOGRAPHER—COMPETENT; H. S. grad.; 7 yrs. exp.; comm'l and legal; $18. Blackstone 3162.

STENOGRAPHER AND OFFICE WORK — Must be right. Address in own hand; wages $15. Address F 438, Tribune.

STENOGRAPHER — EXPERIENCED, WHO understands switchboard. Rm. 916, 326 W. Madison-st. W. H. Nichols & Co.

STENOGRAPHER — WHO UNDERSTANDS D. E. books, take charge office small mfg. Co. Apply Lustre Co., 16 W. Kinzie.

STENOGRAPHER—CALL ROOM 912 HARTford Bldg., before 12 m., or address F 436, Tribune.

STENO.-BOOKKEEPER—AS SEC. TO OFFIcial of large Co.; exp. in D. E. bookkeeping essential. Address G M 588, Tribune.

STENO.—LADY; 25 YRS. OR OVER; STATE age and exp.; $15. Address F 538, Tribune.

STENOGRAPHER—EXPERIENCED. Pontiac Engraving Co., 727 S. Dearborn-st.

STENOGRAPHER — EXPERIENCED, OLIVer; $13 to start. Rm. 11, 30 S. La Salle.

STENOGRAPHER — MUST HAVE EXPERIence. Apply 625 Postal Telegraph Bldg.

TELEPHONE OPERATORS—TO TALK OVER phone and get orders; prepare as office manager in smaller cities; salary $18 weekly; two weeks' training at $9 salary weekly. CHASE, 123 W. Madison.

TIMEKEEPER—IN COAT SHOP. GOOD chance for exper. girl. JOHN HALL, 411 S. Sangamon.

WANTED—FEMALE HELP.

Stores and Offices.

TYPISTS—YOUNG LADY, ON Oliver or Royal machines; experienced, $12 to $15 per week. BABSON BROS., 2845 W. 19th-st.

TYPISTS.

Young women with experience on Underwood machine.

Western Electric Co., Inc.,
48TH-AV. AND 24TH-ST.

TYPISTS — TWO YOUNG LADIES; MUST be rapid and accurate; large, light office in loop district; hours 8 to 5; Saturday to 1; permanent position; advancement according to efficiency. Answer fully, giving age, experience, references, and phone number if any. Address G H 411, Tribune.

TYPISTS—MUST BE RAPID AND ACCUrate. Salary to start, $10 per week. Good opportunity for advancement. Apply Room 650 Transportation Bldg., between 9 and 10 Monday.

TYPIST—YOUNG LADY, RAPID AND ACcurate; must write good hand; good chance for advancement; state age, experience, and salary. Address G D 547, Tribune.

TYPIST—EXPERIENCED; MUST BE ABLE to operate Underwood machine rapidly. In reply state age, experience, references, and salary expected. Address F 470, Tribune.

TYPIST—YOUNG LADY; MUST BE RAPID and accurate on figures; good starting salary with advancement. Address G C 478, Tribune.

TYPIST—LADY, RAPID, FAMILIAR WITH mail orders and office work; excellent chance for advancement. Address G C 550, Tribune.

TYPIST—EXPERIENCED; NEAT APPEARing; must be quick and accurate; Underwood machine; salary $10. Apply J. A. Ryan, 623 S. Wabash-av., 2d floor.

TYPIST—YOUNG LADY; IN LOOP SOUTH Side concern; must come well recommended. Address G H 401, Tribune.

WANTED — EXPERIENCED cafeteria checker. Apply 7th floor, Restaurant.
THE FAIR.

WOMAN — FOR REGISTRY DEPARTMENT for one of the largest jewelry houses in Chicago; must be quick and accurate at figures and understand checking of bills; good opportunity for advancement; state in confidence experience, etc. Address D 129, Tribune.

WOMAN—TO CHECK THE WORK OF Addressers and filers; one who can see that the work is well done and keep track of the quantity and quality; prefer one with experience in charge of girls; state age, experience, telephone number, and salary expected in first letter. Address G D 134, Tribune.

WOMAN—TO OPERATE SWITCHBOARD and do filing; competent to absorb her environments and develop into a real business woman; good future for one who can earn the $12 a week salary we pay. H. Z. MALLEN & CO., 346 St. John's-ct.

WOMAN—YOUNG, WELL EDUCATED, LIVing South Side, experienced typist, also to transcribe from dictating machine; good opportunity for willing worker with growing factory. VAN CLEEF BROS., 77th and Woodlawn-av.

WOMAN—YOUNG, TO ASSIST BOOKKEEPer; a splendid opportunity for a capable girl. In answer state age, experience, and salary expected. Address G H 217, Tribune.

WOMAN—YOUNG, CAPABLE OF TAKING complete charge of set of dble. entry books; state exp. and salary expected. Address G H 275, Tribune.

WOMAN—INTELLIGENT, YOUNG, GENeral office work; good writer; state age and experience; permanent position. Address G D 117, Tribune.

WOMEN—YOUNG, FOR LONGHAND BILLing; can secure permanent positions. N. SHURE CO., Madison and Franklin-st.

WOMEN — YOUNG, REFINED, EXPERIenced in office work. BENJ. ALLEN & CO., 10 S. Wabash.

YOUNG WOMEN—

SEARS, ROEBUCK & CO.

Arthington-st. and Homan-av.,

Have a number of clerical positions open in their offices. A liking for figures and a plain handwriting are desirable. Apply at the Employment Department.

YOUNG LADIES FOR GENeral office assistants; should write a plain, rapid hand, preferably with high school education; no experience necessary; advancement rapid.

BABSON BROS.,
2845 W. 19th-st.

YOUNG LADIES TO LEARN bookkeeping; no previous experience necessary; must write a plain, rapid hand and have high school education.

BABSON BROS.,
2845 W. 19th-st.

YOUNG WOMAN—FOR GENERAL CLERical work; should be 18 to 25 years old, with high school education and wanting steady work; promotion as ability is shown. Please give age and full details of record in your own handwriting, and salary wanted. Replies confidential. Address G M 341, Tribune.

YOUNG LADY—CAPABLE, IN BOOKKEEPing dept., with fire insurance experience preferred. New Brunswick, 623 Insurance Exchange.

YOUNG LADY—AS FILE CLERK IN FIRE insurance office; state age and salary wanted. Address F X 83, Tribune.

Executives and Managers.

GIRL—AN OPPORTUNITY FOR THE UNusual girl. There is a chance in a large publishing house for a young woman, college trained, who can take charge of library of about 1,000 books, handle correspondence, and virtually assume the direction of an office force of 10 girls; executive ability and intelligence are more essential than experience. Tell us in your letter all the reasons why you think you can fill this position, the salary you want to start, and any other details that may help us to determine whether you are the unusual girl for this unusual opportunity. Address G D 101, Tribune.

TRAVELERS—TO APPOINT SALESWOMEN Ill., Wis., Ind., Mich.; swell line corsets. Apply Desk F, American Corset Co., 411 S. Sangamon, Chicago.

Household and Domestic.

CHAMBERMAID—AT WINDSOR-CLIFTON Hotel; $22.50 a mo., board and rm. Apply housekeeper.

COOK — ALSO SECOND MAID, IN WINnetka; must be experienced and competent; references. Apply Monday, 622 Oak-st. Telephone Winnetka 393.

COOK—TO A YOUNG, REFINED GOOD NAtured white girl will give good wages and a pleasant home; family of three adults. Telephone Rogers Park 9550.

COOK—WHITE, GOOD WAGES TO COMPEtent, exp. cook; own room and bath; ref. required. 1026 E. 49th-st., Ph. Kenwood 3550.

COOK—PRIVATE FAMILY; NO WASHING; $9. 802 W. 78th-st.

COOK—FOR RELIGIOUS [PROTESTANT] institution. Address G M 538, Tribune.

DINING ROOM GIRL—EXP.; SELECT boarding house. 4862 Blackstone-av.

GIRL—GENERAL HOUSEWORK TO LEAVE city; must have references. Call Ravenswood 0078.

GIRL — COMPETENT, FOR GENERAL housework; must be good cook. 860 Buena-av. Wellington 4675.

GIRL — GENERAL HOUSEWORK, GOOD cook; no washing; Protestant. Mid 1535.

GIRL—FOR GENERAL HOUSEWORK; NO washing. Apply 6636 Kimbark-av., 1st apt.

GIRL—EPERIENCED, WHITE, GENERAL; city ref. W. S. McKEE, 3222 Belden-av.

GIRL—GEN. HOUSEWORK; 3 ADULTS. Call after 2:30. 5861 Winthrop, 3d.

GIRL—WHITE, FOR GENERAL HOUSEwork, half days. Phone Blackstone 191.

GIRL—FOR GENERAL HSWK.; SM. FAMily; good wages. 4619 Michigan.

GIRL—TO TAKE CARE OF CHILD DURING day. Sunnyside 6322. 5124 Sheridan-rd.

GIRLS—2 GIRLS: GEN. WK.: 1 FOR PART time; ex. rm. and board. 4802 Sheridan.

WANTED—FEMALE HELP.

Household and Domestic.

GIRL—SECOND; EXPERIENCED; WHITE; work in Kenilworth; good wages; transportation furnished on Northwestern. Call at Room 40, 106 N. La Salle-st., A. T. McIntosh & Co., Monday morning between 11 and 12:30.

GIRLS—TWO, WHITE; GOOD GENERAL housework girl for small family; also nurse for walking children who will do chamber work. Best references required. Good wages. Call Blackstone 100. MRS. IDA JOHNSON.

GIRL—WHITE, COMPETENT, FOR GENeral housework; small house; 3 in family; $7.50 per week; no washing. Call Kenilworth 1889 before 1 o'clock; reverse charges.

GIRL—YOUNG, TO TAKE CARE BABY, either all or half day. Good home. Telephone Ravenswood 2290 or address F 251, Tribune.

GIRL—NEAT, WHITE, FOR GEN. HOUSEwork; no wash.; able to cook. 4741 Malden, 1st. Edgewater 6007.

GIRL—FOR GENERAL HOUSEWORK; 3 adults in family. Call Monday, 9 a. m., 3823 Wilcox-av., 2d apt. MRS. SPITZER.

GIRL—FOR COOKING AND HELP WITH housework. 2220 N. Kedzie-bd. Belm. 2705-J.

GIRL — EXP., OR WILLING TO LEARN; easy place, good wages; N. Side; carfare paid. Broadway cars, 1234 Hood-av., 1st.

GIRL—TO HELP WITH GENERAL HOUSEwork; one willing to be trained. Phone Sunnyside 7467. 4729 Beacon-st., 2d apt.

GIRL—GENERAL HOUSEWORK; MUST BE capable and efficient cook. CHRISTIAN, 4715 Ellis-av.

GIRL—YOUNG, ASSIST HOUSEWORK; $3. Call Monday. 7612 Constance-av. Hyde Park 475.

GIRL—FOR GENERAL HSWK.; ALSO 2D maid to do mending; $8 and $9; family 3 adults. Address G E 304, Tribune.

GIRL — ASSIST HSWK., CARE 2 CHILden; home nights; $5 without washing. Edgewater 1407.

GIRL—WHITE, FOR GENERAL HOUSEwork, to go home nights. Phone after 5 o'clock. Englewood 8093.

GIRL—YOUNG, LIGHT WORK; GO HOME nights. Call Sunday. 4455 Stone, 4749 Beacon-st., near Lawrence-av.

GIRL—GENERAL HOUSEWORK; 4 IN family; Clifton and Bellepl aine-av., Park Ridge. Park Ridge 3053.

GOVERNESS—TEACHER CAPABLE OF teaching Spanish and English, intermediate grades, in private family going to Florida for the winter. Mrs. C. F. Miles, Elkhart, Ind.

GOVERNESS—MUST BE FRENCH OR Swiss French; references required; salary $12 per week; give address and telephone number. Address G D 117, Tribune.

HOUSEKEEPER—IN PROTESTANT FAMily, of widower, with girl 16 and boy 11; must be capable, experienced, and intelligent; maid and laundress good home and salary; references exchanged. Address F 215, Tribune.

HOUSEKEEPER—WORKING; GOOD COOK and manager, in professor's (bachelor) attractive new brick home in suburbs of small western university town. Address E K 563, Tribune.

HOUSEKEEPER—WORKING, VERY NEAT. Middle aged American. 3 adults. 453 E. 42d-pl., 1st apt. Tel. Oakland 6940.

HOUSEWORK — GIRL FOR GENERAL housework. 1328 Elmwood-av., Wilmette. Car fare paid.

HOUSEKEEPER — ADULTS EMPLOYED; plain cook. Call 4209 Calumet-av.

HOUSEWORK — GENERAL; WHITE GIRL, competent; 6 room house. 5410 Blackstone.

LADY — REFINED, MIDDLE AGED, NOT over 45, to assist lady of the house with housework and cooking; must be competent; 2 adults and one 4 year child; state liberal salary; residence in Oak Park. Address G E 570, Tribune.

LADY—ELDERLY, WILL FURNISH GOOD home in exchange for light services; small salary. Phone Ravenswood 6667 or call 1645 Winnemac-av.

LAUNDRESS — EXPERIENCED, WHITE, South Side, Monday, Tuesday, Wednesday until noon; steady job for winter; must know her work and have first class references. Address G D 117, Tribune.

MAID — COM

WANTED—FEMALE HELP.
Professions and Trades.

WOMEN—YOUNG, GRAMMAR OR HIGH school graduate, 17 to 30 years of age, to fit telegraph positions; $40 per month first 3 months, $55 per month second three months, $70 per month second three months; further rapid advance on merit; pleasant, instructive, interesting work with ingenial associates; payment by week with advance; vacations with pay. Apply Chief Operator, Room 307 Western Union Bldg., 21 W. Jackson.

WOMAN—YOUNG, 18 TO 30, WITH THOROUGH experience in bindery work; able to accurately check work of others. Apply 8:30 to 9:30 a. m. or 3:30 to 5:30 p. m. R. R. DONNELLEY & SONS, 21st-st. and Calumet-av.

WOMAN—FOR LIGHT FACTORY WORK; come prepared to start at once; can make good wages; bring cap and apron; can make door. KELLING-KAREL CO., 217 W. Illinois-st.

WOMEN—SINGLE OR MARRIED; IN FOLDING box factory; piece work with guarantee $3.50 per week to start. Apply 1025 S. California-av., 2d floor.

WOMAN—TO READ COPY FOR PROOF reader. Apply Chicago Legal News, 1440 Monadnock Bldg., 448 Indiana-av., rear.

Salesmen, Solicitors, Etc.
TO TRAVEL SOUTH.

Married or single, 18 to 40 years, in our Merchandise or Shipping Departments.

Either morning or afternoon hours. No experience necessary.

Permanent, remunerative position to woman of culture; salary, commissions, and railroad fare.
BURTON HOLMES TRAVELOGUES,
Mrs. Wollett, 505 Monroe Bldg., 104 S. Michigan-av.

LADIES—3, BETWEEN 25 AND 40, WITH knowledge of selling preferred, but not necessary, for specialty line to mothers; will take you with me and teach you in two days how to make $25 per week. Apply 3:30 to 5 P. M. MISS ANN REMICK, 931 Webster Bldg., Van Buren and La Salle-sts.

LADIES—FIVE, BRIGHT, CAPABLE, TO travel, demonstrate and sell dealers; $75 to $80 per month; railroad fare paid. Goodrich Drug Company, Dept. 252, Chicago, Ill.

LADY—UNDER 35; FOR TRAVELING RE-duction; salary and expenses. Address Brand Mfg. Company, Iowa City, Iowa.

Saleswomen—Traveling.

We can place 2 ladies with or without traveling experience, who have good business training and can sell goods. Previous experience in dress line not needed. Salary and expenses paid. Age 27 to 35. Permanent position. Advertiser is well known firm. Address G D 100, Tribune.

SALESWOMEN — CHARLES SCRIBNER'S SONS, in sales dept.; also two road positions; exceedingly clever, aggressive, with pleasing personality; well groomed (not house to house canvassing); will pay $85 per month, $100 after, with advancement if you qualify. Position permanent. 608 S. Dearborn-st.

SALESWOMEN—WE HAVE AN OPENING for 6 ambitious, well-groomed women of good reference and record; experience helpful, but not absolutely necessary. We train you. To those who can qualify we will offer a very remunerative, permanent place. Call before noon. Suite 1005, 20 E. Jackson-blvd.

SALESWOMEN—WE OFFER NEAT AP-pearing women an opportunity to enter a lucrative, high grade business on same basis as men; no selling; consists of making appointments for closers. Call for instruction will train you how to do this. Apply 1004 Steinway Building forenoons.

SALESLADIES—A FEW LADIES WITH PLEASING appearance to handle a high class stock. A determined worker gets large returns.
HARTMAN & PRATT,
29 La Salle-st., Suite 632.

SALESLADIES—6 BRIGHT, INTELLIGENT young women to sell retail trade in long fine opportunity to earn good wages; leads furnished. Phone Harrison 1815 or 1816, Room 210, 123 W. Madison-st.

SALESLADIES—BRIGHT AND ATTRACtive; salary and commission. Apply after 10, Monday, Room 210, 7 W. Washington Bldg.

SALESLADIES—TWO; SOME EXPERIENCE; oldest standard goods in America; good pay. Address C 586, Tribune.

SALESWOMEN—TO SELL ACCIDENT AND health insurance. Men and women on same basis; salary and commission. Address F 387, Tribune.

SALESWOMEN — SALARY AND COMMIS-sion; reducing high grade line; experienced and road work. See Miss Shaffer, Room 615, 60 W. Washington-st.

SALESWOMAN—TO SELL HIGH GRADE cigars to box trade. Liberal com. Address C 475, Tribune.

SALESLADIES—2 OR 3 READ SALESLAdies. Big, quick money. 3 to 4 county. Office, 101 S. 5th-av. Room 302.

SALES AGENTS—EXCLUSIVE, FOR THE Vola Beauty Line. Address VOLA MFG. CO., 8 Randolph.

SOLICITOR—A LARGE CORPORATION IS open for a saleswoman, solicitor, etc., to work on a big proposition; the right woman with good connections and advancement. Call after 2 p. m. Monday, Rm. 414, 118 N. La Salle-st.

SOLICITS—SEVERAL REFINED SMART-ly dressed, to call on selected list business men; $5 profit on approximately every fifth call. Wednesday, room 624 Stock Exchange, after 12; Monday, Har. 7263. EDWARDS.

SOLICITORS—50; $20 $50 WK. CALL 10 to 5 daily; Sunday 9 to 5. See MISS HAK, care Harrison and Elmwood-av. Oak Pk.

WOMAN—BRIGHT, ENERGETIC, WITH knowledge of selling toilet preparations and acquainted with wholesale trade; liberal salary and commission to accepted party; advancement on road as soon as ability has been demonstrated. Universal Cosmetic Co., 3631 Broadway.

WOMAN—NEAT, RELIABLE, WITH SELLing exp., to solicit orders for high grade supplies; good salaried position for right party. Address D 451, Tribune.

WOMEN—OUTSIDE WORK; NO CANVASSing. Apply 1-4:30. 7 W. Madison. Weisling.

Agents.

LADIES, ATTENTION—WE HAVE A CORE-ing good proposition for lady representative. Post card will bring full details. Big opportunity. Don't delay. Write today. Div. 2800 American Aluminum Mfg. Co., Lemont, Ill.

LADIES—$50 A MONTH INTRODUCING our guaranteed hosiery in your spare time. Mrs. Shurman averages $15 a week with only 2 hours' work a day. Exclusive territory. Outfit furnished free. THOMAS MFG. CO., 1109 Rex-st., Dayton, Ohio.

WOMEN—TO SELL GUARANTEED HOSIERY to wearer. Salary $15 full time, 25c an hour spare time. Enormous Christmas trade. Experience unnecessary. Interstate Mills, Northampton, Pa.

AGENTS—FREE SAMPLE CASE OFFER. Sell money saving food, household goods. Earn $5 to $20 weekly. Enormous profits. Repeat orders; steady work. Est. 1888. Crofts & Reed, Dept. M., Chicago.

Miscellaneous.

A LIMITED NUMBER OF POSITIONS ARE OFFERED TO YOUNG WOMEN.

Unusual opportunity to enter long distance telephone work.

NO EXPERIENCE IS NECESSARY. CONGENIAL SURROUNDINGS. LIBERAL SALARY WHILE LEARNING. RAPID ADVANCE FOR THOSE OF ABILITY.

Applicants preferred between the ages of 18 and 23 years, with at least a grammar school education.

MISS WESTBY,
Room 50, 111 N. Franklin-st.

WELL KNOWN INSTITUTION DESIRES A woman of forceful personality, pleasing appearance, for important position; must be of unquestioned character and ready to firmly interest, earnestness, and more than previous experience; must have good education, be experienced, and willing to become a permanent employe. Exceptional opportunity for women possessing these qualifications. Call at once to get ahead. F. C. RODGERS, 915 Garland Bldg., Chicago.

HOTEL HELP.

Waitresses, etc.; neat, capable, respectable, for the southwest, also for our restaurant in the city.
FRED HARVEY,
18TH-ST. AND WENTWORTH-AV.

WOMEN—TO TRAVEL; SALARY, COMMIS-sion, and railroad fare paid; excellent opportunity for advancement; experience not necessary; reference required; no selling. Address G D 188, Tribune.

WOMEN—TO TRAVEL; EXPERIENCED IN specialty; salary and transportation paid; opportunity to earn additional liberal commissions. Address G G 191, Tribune.

WOMAN—TO READ ALOUD 2 nights DAILY to party of defective eyesight; must live in Prairie-av. and 22d-st. state remuneration. Address G D 247, Tribune.

NUMBERING MACHINE OPERATOR—FRED C. KER, 712 Federal-st. Chance of advancement. Address F 20, Tribune.

WOMAN—REFINED, OVER 30, POSSESSING the tact and ability. Address F 20, Tribune.

GIRLS—14 TO 16 YEARS OF AGE FOR labeling etc. Come ready for work. 2000 S. Western-av.

GIRLS—FOR PACKING PICKLES AND mustard, sauces, etc. Come ready for work. 2000 S. Western-av.

LADY—YOUNG, STUDENT, TO WORK FOR board and room while attending high school; small salary; good home. Call 7:00 to 8:00 p. m. 1 Oak Park-av., Oak Park.

PAINTERS—IN OIL ON GLASS; DAY OR piece; good wages. CULVER CO., 1029 W. Adams.

LADIES—TO TRAVEL SOUTH; SALARY proposition. Room 304, 20 W. Jackson-blvd.

MIDDLE AGED LADY TO CARE CHILDREN evenings. Address X J 498, Tribune.

EARN CHRISTMAS MONEY. APPLY EX. 43, 68 W. Washington-st.

WANTED—FEMALE HELP.
Miscellaneous.

HALF-DAY WORK for WOMEN,

Experienced candy packers.

Girls between 18 and 20 years of age, to pack merchandise in our general packing room; steady positions and opportunity for making good salaries. Apply mornings, superintendent's office, 8th floor.

TRAVELING POSITION, SOUTHERN STATES.

An old well established company will have four openings suitable for well educated women between 25 and 40 years of age between now and Dec. 1. These openings offer salary from start, interesting work, short hours, and rapid advancement. Three are in the south. Education, freedom to travel, and willingness to work essential. Ask for the secretary, F. E. Compton & Co., 58 E. Washington-st.

MODELS — WEARING SIZE corset 32, 34, 35, and 36, good proportions. Apply MISS MINIFIE, 1006 S. Michigan-av.

Employment Agencies.

JOBS, JOBS, JOBS.

SEARS, ROEBUCK & CO.

Business is phenomenal.

Never before have we had as many dandy juicy jobs as we have at the present time. Jobs for the beginners without exp., as well as the more advanced employes, such as stenos., secretaries, head bookkeepers, etc. Our various departments are clamoring for help—help to fill the dandy jobs that are constantly pouring in. Pick out the one you think you are qualified for.

These are a few of the many, many openings we have on hand and which must be filled at once.

STENOGRAPHIC AND SECRETARIAL DEPARTMENT—

1 steno., corres. and dictaphone, South Side, $15-$18; 1 typist, loop, $55-$65; 5 stenos., $10; 6 stenos., $10-$12; 1 steno., and genl office, $10-$12; 2 typists, $9; 6 typists, $10-$12; 1 typist and filing, $50-$55; 3 billers, $12; 1 steno., loop, $12.00; 100 girls, 100 miles from Chicago, $15-$18; 1 steno., So. Side, small office, $15; 1 biller and switchbd. op., loop, $20.

BOOKKEEPING DEPARTMENT—In this department we need especially $12-$15 applicants. Here are a few of the many openings we have on hand: Bookkeeper, $20-$25; 1 bookkeeper, $10-$12; 1 bookkeeper and steno., $10; 1 bookkeeper, $15; 1 bookkeeper, $12; 1 bookkeeper and steno., $25; 1 bookkeeper, real estate office, hrs. 8:30-4:30, $75 month; 1 asst. bookkeeper, $15; 1 boy, $6; 1 girl.

CLERICAL DEPARTMENT—In this we need especially the bright beginner girls, just starting out. These are a few of the many we have open: 1 sales correspondent, out of town, $20; 1 dictaphone operator and general office, $12-$15; dictaphone op. and correspondent, $15-$18; 20 office work for beginners, $7-$9; 10 file clks., $9; 6 file clks., $10-$12; 8 clerical and general office, $10-$15.

OFFICE DEVICE DEPARTMENT—These are a few of the dandy jobs we have open, and which must be filled the first thing tomorrow morning: 1 dictaphone op., general office, $90; 1 steno. to learn dictaphone, $16; 1 multigraph op., $12; 2 multigraph ops., $15; 1 multigraph op., $16; 1 addressograph operator, $15; 1 adding machine op., $15.

Pick out the one that you are qualified for. If you don't see the one you think you are qualified for call just the same.

Cause jobs are pouring in all the time, and for this reason we are able to take care of you at almost any time.

Costs nothing to talk it over.

All interviews are strictly confidential in private offices.

Let's show you how to get that better job.

CRAIG AGENCY,
Suite 614, Republic Bldg.,
State and Adams-sts.

VISIT THE "A. R. B."
AND REGISTER FREE.

Take advantage of the splendid opportunities the "A. R. B." has for you. At least it will pay you to investigate what we have to offer. Permanent.

Stenographer and Secretary—Bank, $80-$100.

Stenographer—Insurance, loop, $15.

Stenographer—Extreme North Side, $15.

Stenographer—South Side, $15.

Several Stenographers from $12-$15.

Elliott-Fisher Bookkeeping Machine Operator—Five hour shifts, $18-$20.

Typist—Fire ins. exper., $65.

Typist and Clerk—Adv., Loop, $12.

A number of good openings for Typists from $8-$14.

A-1 Bookkeeper—Full charge.

Ledger Clerk—Loop, $12.

Statistical Clerk—Good Adv., $60.

Clerk and Relief Cash., Loop, $12.

S. B. Opr.—North side, $40.

File Clerk—West Side, $12.

Clerk—Loop, pleasant surroundings, $10.

Head File Clerk and Dept. Mgr.—$75.

GIRLS—GIRLS—GIRLS—A number of splendid openings for girls to do general office work—no experience necessary in many instances; $7-$8-$10-$12.

REGISTRATION FREE.

AMERICAN RAILWAY BUREAU
(Chicago's Greatest Employment Bureau),
1128 Lumber Exch. Bldg., 11 S. La Salle-st.
Randolph 1049.

HIGH GRADE WOMEN,

SAVE TIME. IT WILL PAY YOU TO SEE US IF YOU ARE SEEKING A HIGH GRADE POSITION. NEARLY 100 OPENINGS WITH HIGH GRADE FIRMS FOR WOMEN, GIRLS, etc. EVERY ONE OF THESE POSITIONS WITH THE BETTER GRADE FIRMS.

Stenographers, Bookkeepers, Stenos. and Bkprs., Typists, File Clerks, Record Clerks, Statistical Clerks, Machine Bill Clerks, Addressograph Operators, Adding Machine Operators. High grade experienced general office girls or girls with limited experience or no experience. Cashiers—in fact, every sort of high grade office position.

Our terms are reasonable. It costs you nothing to talk it over or until placed satisfactorily. SEE US IMMEDIATELY.

NO REGISTRATION FEE.

GLADER AGENCY,
314 Women's Temple Bldg.,
108 S. La Salle-st. Franklin 1914.

WANTED—IMMEDIATELY.
WOMEN AND GIRLS
To fill positions in Banks, Bond Firms, Insurance, Mfg. and Miscellaneous lines.
NO REGISTRATION FEE.

Bookkeepers	$55-$70
Billers	$40-$50
Ledger and Posting Clerks	$40-$50
Cashiers, Cathodes	$40-$60
Office Girls	$35-$40
Stenos	$50-$65
Typists and Dictaphone Opers	$35-$65

See Miss Shaw.

V. G. TRUEBLOOD & CO.,
10 S. La Salle-st. Room 815.

W. H. HARMON,
Harmon's Stenographic Service,
1931 The Republic Bldg.
Formerly Employment Manager Remington and Royal Typewriter Companies.
I receive many calls for stenographers from the best firms in the city. Please call. No registration fee. Square dealing.
Want Stenographers, $25, $18, $15, $12.

BOOKKEEPER AND STENO., 16; STENO. and dictaphone op., $15; steno. and Biller, $15; Typists, several, $10-$12; Stenos., $10-$12; Billers, Und., $10-$12; Mail Clk., $12; File Clks., $10; 6th e Girls' cood nen., $7-$10.

Railway Exchange Emp Bureau,
Suite 451, 80 E. Jackson-blvd.

BOOKKEEPERS, $65-$85; STENOGRAPHers, $12-$18; Stenographer and Bookkeeper, $13-$16; Ledger Clerk, $65; Office Clerks, $8-$12; Typist and Clerk, $10-$12; Typist, $60; Restaurant Cash., $11 and meals. Merchants' Cler. Exch., 903, 133 W.Wash.st.

NO ADVANCE FEE—STENOS., BKPRS., Typists, Billers, Und., and Bus. Clerks. File and Genl. Ofc. Clks., can secure positions through
COMMERCIAL SERVICE BUREAU,
Room 1116. 108 S. La Salle.

WOMAN CHEF FOR FLORIDA; PASTRY cook for institution, $50; waitresses for commercial hotel, European. Hayden's Agency, 22 Quincy-st.

COOKS—FOR HOTELS, ALSO PRIV. FAM.; $8 to $15; also part. chamber, 2d nurse-maids. JENSEN'S, 143 N. Dearborn, R. 34.

Free Typewriter Employm't Bureau

BOOKKEEPER AND STENOGRAPHER—Combination; Southwest Side; rapid advancement; $16-20. Oliver Typewriter Co., 167 N. Dearborn.

STENOGRAPHERS' FREE EMPLOY AGCY. WOODSTOCK TYPEWRITER CO., 23 W. Washington-st. Tel. Cent. 5368.

STENOGRAPHER — MUST BE A!; ON South Side; permanent; $15. Royal Typewriter, 32 S. Wabash.

TRADE SCHOOLS.

Call FOR FREE LESSON ON BURROUGHS Calculator. Demand is capable operators exceeds supply. BURROUGHS ADDING MACHINE CO., 140 S. Dearborn.

HUNDREDS GOVERNMENT WAR POSITIONS open to women, 18 or over, $80 month. List free. Write immediately. Franklin Institute, Dept. 607 H., Rochester, N. Y.

ADDING AND CALCULATING SCHOOL—Comptometer, Burroughs.
IVA M. SAMPSON.
Suite 405, 327 S. La Salle-st.
FREE TRIAL. Ph. Harrison 1717.

COMPTOMETER ADDING MACH SCHOOL. DAY AND EVENING CLASSES.
E. C. WARNER.
14 E. Jackson. Phone Wabash 8582.

LEARN MULTIGRAPHING & TYPEWRITing at Chase House Business College, 543 W. 43d-st. Drover 267.

SCHOOL OF SWEDISH MASSAGE — EST. 1881. Keilberg Inst., 109 N. Dearborn-st.

TRADE SCHOOLS.

Don't Bother with Ordinary Beauty Culture Methods Or Be Satisfied with Small Pay.

Learn Personal Culture. The new system of creating beauty. Surer, safer, easier; taught only by the Marinello School. Complete courses in care of Face and Scalp, Facial massage, Electrolysis, Scalp Treatments, Shampooing, Manicuring, Marcel Waving, etc.; special short courses in any branch. Most profitable vocation open to women. Work at home; make $18 to $30 a week. Call or write for free descriptive matter. MARINELLO CO., Dept. B, Mallers Bldg., Chicago.

FREE
Inside of two hours we will teach you how to operate a calculating machine.
ABSOLUTELY FREE.
There is a great demand for calculator operators at very good salaries.
Actual tests have proved the Monroe calculating-adding machine to be the most rapid machine on the market for all kinds of calculation involving multiplication, division, subtraction, or addition.
MONROE CALCULATING MACHINE CO.,
330 W. Monroe. Franklin 1657.

COMPTOMETER SCHOOL.
The demand for well trained operators is increasing.
Girls entering our school now will be prepared to take advantage of the big call for operators right after Jan. 1.
Salaries range from $12 to $25.
TUITION COST SMALL.
FELT & TARRANT MFG. CO.,
14 S. La Salle-st. Main 3440.

AUTO INSTRUCTION FOR WOMEN.
Women students admitted to all classes. Complete courses in driving, repairing, overhauling, electric starters, etc. Classes daily and Monday, Wednesday, and Friday evenings. Tuition fees from $25 to $85. Free booklet and particulars on request.
GREER COLLEGE OF MOTORING,
1519 Wabash-av. Phone Calumet 2657.

NATL. INSTITUTE OF SECRETARIES—Educated, refined, and ambitious women trained as secretaries. Information free: 123 W. Madison-st.

DRESSMAK'G-MILLINERY SCHOOLS.

BRING YOUR GOWN, ELABORATE OR Simple—I design and supervise, you finish under my instruction. ATWOOD, 4654 Sheridan. Sunnyside 1945.

VALENTINES, DRESSMAKING, DESIGNING colleges. Day, eve. positions. 2336 Madison. 1850 Wilson. Pratt.

LEARN DRESSMAKING, CUTTING, FITting, designing; easy paymts. pos.; patterns; estab. 1876. McDowell School, 209 S. State.

MISS E. KIRKE-NEARY, FRENCH MILLinery School, 1219 Masonic Temple. Cen. 1854. Enroll, prepare for spring positions.

EXPERT PERSONAL INSTRUCTION IN DEsigning, cutting, fitting and sewing. Call day or evening. MISS PATEL, 218 N. La Salle.

GORTON'S SCHOOL—HIGH CLASS DESIGNing, dressmaking, patterns, 17 N. State-st.

JEWELRY, WATCHES, ETC.

OLD GOLD, SILVER, PLATINUM, BROKEN JEWELRY, GOLD TEETH BOUGHT FOR MANUFACTURING PURPOSES; highest prices for pawn tickets, diamonds, old watches. AM. WATCH AND JEWELRY CO., 600 NO. AM. BLDG., 30 S. STATE-ST.

WATCH BARGAINS EXTRAORDINARY
Elgin and Waltham, in 20 year cases.....$ 5
Lady's Elgin bracelet watch.....10
15 and 17 jewel .....$7.50 and 10
16 size R. R. Elgin or Waltham.....15
¾ K. diamond in Tiffany mounting.....40
AMER. WATCH & JEWERY CO.,
600 North American Bldg., 36 St. State-st.

SAVE! BUY UNREDEEMED DIAMONDS.

½ Carat diamond, Tiffany ring, blue-white, $125 value; special $70.
Coral cameo ring, set with diamond, $12.
Elgin Watch, 20 yr., 7 Jewel, $5.
DAVID STERN CO.,
1027 MADISON-ST.
CHICAGO.

HIGHEST PRICES PAID
FOR
DIAMONDS, PAWN TICKETS, PLATINUM, AND GOLD. Nothing to large or too small. I pay in cash the highest prices. No red tape or delay. Cash immediately. Business confidential.
PAUL,
SQUARE DEAL JEWELER,
6 E. Randolph-st., Masonic Tem.

FOR SALE—BARGAINS IN UNREDEEMED high grade diamonds, from $5 to $1,000; look at my enormous window display; all marked in plain figures and guaranteed as represented or money refunded. GEO. M. POE, Reliable American Pawnbroker, 34 W. Monroe-st.

I WILL PAY YOU THE FULL VALUE, spot cash, for your diamonds and pawn tickets. No red tape or delay. Business strictly private. Call for ridiculous offers.
NEWMAN, 139 N. Clark-st., near Randolph. ROOM 1402.

I HAVE PRIVATE DIAMOND CUSTOMERS and I will absolutely pay highest prices for your diamonds, pawn tickets, old gold, platinum or old jewelry. Cash immediately on action. W. H. KLEIN, Private Room 736 Stewart Bldg., 108 N. State-st. Main 4490.

DIAMONDS SQUARE DEAL
That's the reason lots of people are laying away Xmas gifts right now. $1 holds any article you select.
H. D. LEE DEAL JEWELER,
6 E. Randolph-st., near State-st.

DIAMONDS POSITIVELY GUARanteed highest prices.
TICKETS WANTED. for diamonds, pearls, jewelry, and pawn tickets than any other buyer; call and be convinced. James Harrison, R. 707, 27 W. Madison-st.

NO 14 SOLID GOLD REPEATING WATCH, strikes ¼ hrs., in 20 year case. Ideal gift for aged or blind. Original cost $175. No reasonable cash offer refused. N. Herzka, 1545 E. 55th-st.

NOTICE—GET MY OFFER BEFORE SELLing your DIAMOND or PAWN TICKET; pay more than ANY JEWELER or PAWNBROKER. Mr. Lyon, 6 E. 63d, cash immediately.

WANTED—TO BUY DIAMONDS, ANY NUMber or size; highest prices paid; will give cash offer for your diamonds before selling elsewhere. GEO. M. POE, 34 W. Monroe.

FOR SALE—LADIES' FINE PAIR PEARL ear screws, $85; also perfect canary and blue diamond. A. MENDEL, Room 1400, 36 S. State-st.

DON'T DO IT TILL YOU SEE ROBINSON, who will pay you 100% in full for your diamonds and pawn tickets. T. M. ROBINSON, 6th floor, 7 W. Madison-st. Estab. 1902.

HIGHEST PRICES PAID FOR DIAMONDS OLD GOLD, SILVER & PAWN TICKETS. EVANS, 1116, 29 E. Madison-st.

PAWN TICKETS BOUGHT; ALSO OLD gold, silver, platinum, diamonds; best prices; business confidential. 2 S. Clark-st.

DIAMONDS AND WATCHES, 50C WEEK. Look for the key—it's your guarantee. OLSON & EBANN, 4th floor, 209 S. State-st.

HORSES, HARNESS, CARRIAGES.

FOR SALE — WE HAVE A number of horses that we can no longer use in our service and will dispose of same reasonably. Apply to MR. CUNNINGHAM, THE FAIR STABLES, 2235 S. State-st.

PONY WANTED.

One that is gentle and fond of children.

Apply Mr. Rhudsen, Photo Studio, 10th Floor.

SIEGEL, COOPER & CO.

FOR SALE—SPLENDID BLACK HORSE, perfectly sound; also harness and light delivery wagon. Can be seen at 432 Sherman-st. Sunday or at 32 S. Clark-st. any week day.

SACRIFICE 5 HORSES, 1 MULE—ALL sound. Good reasons for selling. Make offer. Slater's Fireproof Storage, 907 Rush-st. Superior 9864.

EIGHT GOOD WORK HORSES, $50 EACH. Call at JOS. SCHLITZ BREWING CO., 5959 Lowe-av.

FOR SALE—50 HORSES; MARES: SOME well matched teams; mare in foal; harness and wagons. ANDERSON, 1508 N. Clark-st.; MUST SELL AT ONCE 2 HORSES AND 2 commission wagons, harness, everything complete. 5833 S. Carpenter-st.

2 FINE SADDLE HORSES, 4 YRS. OLD; must sell at once, reas; cash only. Address F 83, Tribune.

FOR SALE — 3 TON STUDEBAKER WAGon and 1 pr. 3 yr. hard made team harnesses, almost new. Tel. Edgewater 4632.

FOR SALE — 2 COLLIE PUPS; ALSO FEmale; best offer. 2456 Montrose-av. Ravenswood 4537.

FOR SALE — GOOD SIZE, WELL TRAINED Kentucky saddler, reas. Ph. Drexel 1612.

MARE, HARNESS, AND WAGON. LAMAR, 10548 S. Halsted.

FOR SALE—HEAVY HORSE. 1421 WELLS st. or 108 W. Schiller-st.

2 DBL. 1 SGL. EX. WAGONS, CHEAP. SUIT for farm purposes. 1854 N. Halsted.

CHEAP HORSE, WAGON, AND HARNESS. 2016 N. Washtenaw. Ph. Monticello 2735.

MISCELLANEOUS.

6,000 FT. OF SELECT MAPLE, 1¼x8 IN. in 10 and 12 ft. lengths; must be sold quickly, very cheap. Chicago Drop Forge & Foundry Co., 447 E. Kensington-av. Tel. Pullman 700.

SAVE $2 PER TON OF COAL; LET US CALK around your window and door frames; make them rain, dust, and weather proof. Address D 595, Tribune.

FOR SALE—MEDICAL BOOKS, INSTRUments, safe; sell separate. 1728 N. Sawyer-av.

FOR SALE—QUANTITY OF CANE WEBbing. Haymarkt 443.

$300 MEDICAL TUITION, CHGO SCHOOL, $175 cash. Address G E 319, Tribune.

TO RENT—ROOMS—SOUTH.

BERKELEY, 4346, 2D—TO RENT—LARGE sunny rm., stm. elec.; small priv. family; I. C., Ken. L, 43d surf. Kenwood 9556.

BERKELEY-AV., 4409—TO RENT—2 RMS. entire floor, light housekeeping, lavatory; steam heat, elec. lgt.; no children.

BERKELEY, 4353, 2D—TO RENT—FINE rms., large and small; good trans.; reas.

BLACKSTONE-AV., 4842—TO RENT—SINgle and double rooms, newly furn.; surface and Central lines.

BLACKSTONE, 6201, 3D—TO RENT—1 OR 2 large well fur. front rms.; mod. conv. apt.; private family; I. C., L. Mid. 2534.

BLACKSTONE, 6252, 1ST—TO RENT—City's most attrac. rm., mod., priv., reas. CALUMET, 5409, 3D—TO RENT—FURN. R. lady employed; pleasant home; private fam. Ph. Drexel 6631.

CALUMET, 2231 — TO RENT — NICELY furn. frt. rm., conn. bath., mod., garage space.

CALUMET-AV., 6811, 3D—TO RENT—LARGE frt., attractively furn., newly dec. rm., for 1 or 2; stm., elec.; nr. 58th I. exp.; reas.

CALUMET, 5135—TO RENT—LGE. FURN. rm., stm. ht., bath, elec.; also suit. light hskpg.; reasonable. Drexel 1449.

CALUMET-AV., 6111, 2D — TO RENT— Bright front room, every conv.; no other roomers; reas.

CALUMET-AV., 4537, 1ST — TO RENT — Lge. furn. rm., marr. couple pref., nr. L sta.

CALUMET, 5438, 3D — TO RENT—NEWLY furn. frt. rm., near L and park; all modern conveniences.

CALUMET, 5709, 2D—TO RENT—NICELY lgt. rm.; mod.; $2.50-$3; ½ blk. L ex., pk.

CALUMET, 5726, 3D—TO RENT—FRT RM. $2.50; lge. parlor, $4; nr. L. Normal 4592.

CALUMET, 5018, 1ST—TO RENT—NICE, well furn. rm., 1 or 2, nr. L; reas.

CALUMET-AV., 4937—TO RENT—ROOM with privileges; 3d; phone; reas.

CALUMET-AV., 5813, 2D—TO RENT—LGE. unfurn. room, private washroom; nr. "L."

CALUMET, 5427, 3D—TO RENT—CHOICE sunny front, $3; side, $2.50; homelike; bl. L.

CALUMET-AV., 5139, 1ST—TO RENT—Beau. lg. front rm., steam; reas.; other rs.

CORNELL-AV., 6826, 1ST—TO RENT—LG. room, private family, 1 blk. Jack. park; nr. 1st. I. C. or sur. Ph. Hyde Park 2703.

CORNELL-AV., 5320—TO RENT—ROOMS, steam heat, h. and c. water; I. C. station ½ block. Phone H. P. 5218.

CORNELL-AV., 5342, 4TH—TO RENT—Pleasant south rm.; I. C. ex., surf.

CORNELL-AV., 5247—TO RENT—SINGLE, double rms., mod. I. C., surf.

CORNELL, 5404—TO RENT—MOD. RM., priv. fam., to gent.; I. C. exp. Mid. 2920.

CORNELL-AV., 5239, 2D—TO RENT—LGE. rm., lav., shower. H. P. 5686.

DANTE, 6434—TO RENT—STARTS AT 64 east of Dorchester; suite of rooms with sun parlor; I. C., L., H. P. 2681.

DORCHESTER, 4844, 3D—TO RENT—Att. outside room; home comfort.; reas.; nr. 5th church. Call Sun.

DORCHESTER-AV., N.W. COR. 51ST-ST.—TO Rent—Rms., r. w., mod.; I. C. Ken. 105.

DORCHESTER, 5213, 2D — TO RENT—RM. 1 or 2 business people.

DORCHESTER, 5647, 2D—TO RENT—COMfortable rm., use of bath and surf.

DREXEL-BLVD., 4249— TO RENT—
IDEAL ROOMS FOR MEN.
Exceptionally well furnished; running water, baths with showers; Ken. L, surf., 15 min. to loop; $3.50 up. Drexel 7013.

DREXEL-AV., 6219, 1ST APT.—TO RENT—Nicely furn. large room; up to date bldg., ½ blk. Jackson Pk. exp. J. B. Foley. R. P. 7013.

DREXEL-BLVD., 4137—TO RENT—LRG. LT. rm., priv. fam., stm.; L. I. C. Oak. 1740.

DREXEL-SQ., 817—TO RENT—IDEAL ROOM for 2 gents, dining-room privileges; refined; quiet; cor. 47th and Cottage-Grove.

FORTY-FIRST-ST. E., 770—TO RENT—2 or 3 furn. or unfurn. rms. Mrs. Dodge.

GARFIELD-BLVD. AND INDIANA, 2D. COR. Apt.—To Rent—Rm. Mod. 9055.

GRAND-BLVD., NR. WASH. PK.—TO RENT —Priv. fam.; trans. exc.; ref. Address F 380, Tribune.

GRAND-BLVD., 3942—TO RENT—BEAU. furn. rm. or suite; lav.; mod.; priv.; reas.; Ken. L.

GRAND-BLVD., 4837—TO RENT — LARGE furn. frt. rm.; 1 or 2; res. Oak. 5683.

GRAND-BLVD., 3616—TO RENT—FRONT room, on 2d floor of house. Ph. Douglas 4529.

GRAND-BLVD., 5017—TO RENT—BLK. L; fine room; reasonable. Drexel 3262.

GRAND, 4909—TO RENT—2 ELEGANT FRT. rms., 1 with priv. bath; mod. res. Ken. 8174.

GRAND-BLVD., NR. 48TH—TO RENT—FRT. rm., stm. ht., bath, elec.; also suit. Ken. 9258.

GRAND-BLVD., 3516, 2D APT.—TO RENT—Nice front mod. rm.; reas. Douglas 8738.

GRAND, 4144, 1ST—TO RENT—NICELY furn. rm., kitch. priv. opt.; $2.50 up.

GRAND-BLVD., 4228—TO RENT—LGE. FRT. rm., lav.; also sgle. rm.; $2.50.

GREENWOOD, 6336, 3D—TO RENT—LARGE, light room, for lady, adj. bath. Ken. 9254.

GREENWOOD-AV., 6316—TO RENT—LGE. light front room, 1 or 2 gentlemen; reas. to right party; ½ blk. exch. Mrs. Johnson.

GREENWOOD, 4404—TO RENT—ATTRAC. frt. rms. kitch'ette rms.; I. C., Ken. L, surf.

HARPER-AV., 6045 — TO RENT — 2 ADJ. rms. with lav.; mod. apt., piano, home, priv. 15 min. loop. I. C., pk. Mid. 7834.

HARPER-AV., 5491, 3D—TO RENT—SUITE fr. rms., couple emp. or 3 gents; newly mod. new. Tel. Edgewater 4632.

HARPER, 6429, 2D—TO RENT—2 RM. hskpg. suite for couple employed.

HARPER-AV., 6226, 3D—TO RENT—LIGHT front rm., 2 beds; reas.; gent. pref.

HARVARD-AV., 6500—TO RENT—LARGE outside room, connecting bath, modern, newly furnished; pre-phone; excellent transportation; kit-hen privileges.

HARVARD, 6340, 3D APT.—TO RENT—LGE. frt. parlor with alcove, modern, ex. trans., nr. 63d; 1 or 2.

HYDE PARK BLVD., 1512, BOULEVARD INN.—To Rent—Large, light rooms, nicely furnished, connecting bath, in a high class new building opposite Hyde Park Hotel, ¼ block Chicago Beach Hotel, I. C. and Lake Park-av. cars. Rates, $7.50 and up per week. Phone Drexel 1703.

HYDE PARK-BLVD.—TO RENT—INEXPENsive room in fine neighborhood, to business man; nr. Jackson Pk. and I. C. Midway 1084.

INDIANA, 4823, 2D—TO RENT — LARGE front rm., kitchen, single rm.; stm., elec.

INDIANA, 4435, 2D—TO RENT—LARGE, nicely furn. room, private family, $3.50.

INDIANA-AV., 5700—TO RENT—LARGE outside room, 2d apt.

INDIANA, 5532—TO RENT—NEWLY FURN. rms. and suites; 55th L. C. Midway 1084.

INDIANA, 5341, 3D—TO RENT—NEWLY furn. frt. rm.; fam. 2; good trans.; refs.

TO RENT—ROOMS—SOUTH.

INDIANA-AV., 5816, 1ST—TO RENT — 2 rm. suite, frt., also singl. rm., newly furn., with or without kitch. priv., L ex., phone Went. 6276.

INDIANA, 5841—TO RENT—NEWLY FURN. modern front rm., nr. Wash. Pk., 58th-st. L; congenial home with private family; reasonable if permanent. Normal 4770.

INDIANA-AV., 4352, CARE MRS. YOUNG—To Rent—Newly furnished rm. in apartment, all conveniences and privileges of real home; suitable for two.

INDIANA-AV., 4612, 3D—TO RENT—2 LGE. connect., small room; priv. lavatory, kitchen privileges or board.

INDIANA-AV., 4647—TO RENT—TWO FINE rooms, done in oil; south exposure; kitchen privilege; near 8th church.

INDIANA-AV., 4643, 3D—TO RENT—LIGHT front furn. rm., refined sur., excel. trans., bargain.

INDIANA-AV., 5428 — TO RENT—LARGE front rm., couple or 2 ladies pref.; nr. "L" and surf.

INDIANA-AV., 4547, FIRST—SUITE FURnished; housekeeping rooms; runing water. Drexel 7682.

INDIANA-AV., 5617—TO RENT—NEWLY furn. rms., single and double, connecting bath; 61st express; $3. Englewood 7022.

INDIANA-AV., 5749, 3D APT.—TO RENT—Furn. rooms; elec. lights; steam heat; L exp. Normal 1877. Call after 4 p. m.

INDIANA, 3023—APT. E—TO RENT—OUTside rms.,

TO RENT—ROOMS—NORTH.

TO RENT—RM., IN LOVELY 6 RM. APT. to high class bus. woman, with congenial wid. liv. alone; best neigh.; have same priv. as own home; give tel. Address F N 330, Tribune.

TO RENT—GENTLEMAN; LARGE, SUNNY, well furnished room, overlooking lake and Lincoln Park; superior accommodations; private family; references exchanged; $5. Ph. Wellington 3642.

TO RENT—EXPENSIVELY FURN. FRONT suite, large sliding rm., bedrm., priv. bath; on drive; walk, dist. Superior 6927.

TO RENT—ROOMS—NORTHWEST.

ALBANY-AV., N., 2624—TO RENT—ROOM, nicely furnished; Logan Sq. L. surface; suitable for 1 or 2; mod.; heated. Albany 2824.

CENTRAL PARK-AV., N. 2511—TO RENT —light, airy room; steam heat, phone; priv. family; bath adjacent; home comforts.

FULLERTON, 3538—TO RENT — BEAUT. front rm. suit. 1 or 2; exc. trans. Albany 8556.

GRACE-ST., 4712—TO RENT—3 ROOMS; private bath; furn. hskpg.; $27 month; French home; West Irving Park.

IRVING PARK-BLVD., 4005, HOTEL RACE —To Rent—Rooms with in-a-Door beds and private baths; new fireproof building; new furnishings; one block from Irving Park station, 15 minutes to loop via C. & N. W. Ry.; surface cars to all parts of city; $5 per week up. Phone Irving 604.

KEDZIE, N., 1010, 3D—TO RENT—FRONT rm.; steam heat; opp. Humboldt Park. Albany 3189.

KEDZIE-AV., 1011—TO RENT—FAC. HUM. pk., w. heat; meals opt. Albany 6066.

LOGAN-BLVD.—TO RENT—ROOM; STEAM; running water; private entrance; block L and surface line; gentleman; private family; Phone Belmont 2481.

LYNDALE-ST., 2824, 2D FLOOR—TO RENT —large mod. furnished rm.; ½ blk. from L sta.

PIERCE, 3526—TO RENT—LG., MOD. FRT. rm., 1½ blks. L; restaurant. Alb. 8758.

SACRAMENTO, N., 4245—TO RENT— Splendid room, private fam.; home priv.; Rav. L.; break. opt.; steam; $2.50; excpt. opport.

ST. LOUIS-AV., N., 4828—TO RENT—2 blks. Kimball-av. terminal; cozy furnished rm. in small family; rea. Mont. 3528

TO RENT—BEAUTIFUL LARGE FRONT parlor, suitable for gentleman; steam, shower bath, electric; private; L and surface. Belmont 6046.

TO RENT—LARGE FURN. RM., SUIT. 2; 1 blk. Ravens. terminal; priv. Monticello 3706.

TO RENT—LADY EMPLOYED HAS 2 FURN. rms., adults desired. Albany 7422.

TO RENT — LARGE, SUNNY, FRT. RM., mod.; 2 closets; priv. entrance. Belm.6648.

TO RENT—ROOMS—WEST.

ADAMS, W., 1851—TO RENT—PARLOR suitable for 2 gents; steam; electric; good transportation.

ASHLAND, S., 636—TO RENT—BEAUTIFUL front room; steam heat; electric; $5.

CENTRAL PARK, S., 504—TO RENT—TWO light rooms, en suite or single, nr. Garfield park, L and surface trans.; housekeeping accommodations. DIXON, Garfield 7781.

COLORADO, 4025—TO RENT—SEE THE 3 room private suite; modern conveniences; bath; 2 in-a-door beds.

CONGRESS, W., 4507—TO RENT—LGE. FRT. rm., double bed; cheap; good trans.; ref.

CONGRESS-ST., 2121, 2D—TO RENT—RM., reas.; home comforts. Tel. West 3317.

FLOURNOY-ST., 2136—TO RENT—FRONT —Newly furnished room; steam; phone; near Sears.

FULTON-ST., 3540, 1ST—TO RENT—STEAM heated rm.; run. water; 2 blks. L; refs.

GLADYS, 1251, 2D—TO RENT—MOST attract. rm. on W. Side for 1 or 2; stm. and h. w.; nr. L sta., Garf. Pk. Van B. 587.

GLADYS-AV., 3901, 2D—TO RENT— ELEgantly furn. outside rm., mod.; L and surf.

HAMLIN, 220, 1ST—TO RENT— Newly furn. room, op. Gar. Pk.; L, surf. Garfield 2342.

HAMLIN, N., 130, 3D—TO RENT—OUTSIDE rm. and bath; opp. park; priv. fam.

HAMLIN-AV., N., 156, 2D—TO RENT—COZY light outside rm.; mod. Kedzie 1207.

HAMLIN, N., 124, 3D—TO RENT—NICELY furn. rm., mod., all conv.; L and surf.

HOMAN-AV., N., 11, 2D—TO RENT—FURN. front rm.; home; Garfield park; fine transp.; refs.; reasonable.

HOMAN-AV., 112, 2D—COR. MONROE—To Rent—Nice st. ht. room; high class apt.

JACKSON-BLVD., W., 1509, NEAR ASHland—Front parlor, also extra large room suitable for 2 to 4 men; private lavatory and bath.

JACKSON-BLVD., 3547—To RENT—FRT. rm., mod., 1 or 2 gents; r. w.; stm., elec. Ente. Garf. Pk. Kedzie 476.

JACKSON, 4401, 1ST—TO RENT—GENT.; lge. rm., stm., elec.; adj. bath. Garf. 9082.

JACKSON-BLVD., 2157, MIDDLE BELL—TO Rent—Fur. parlor, stm. brass bed; $3.50.

LEXINGTON, 3618—TO RENT—SINGLE frt. rm.; stm., elec. Kedzie 8783.

MONROE, 2320—TO RENT—NEWLY FURnished rooms to particular people; electric light; hot water heat; running water in room; good transportation.

MONROE-ST., 2730—TO RENT—FURN. RM.; cozy; widow's home; 2 refined girls empl.

MONROE-ST., 4501—TO RENT—LOVELY outside rm., priv. bath, mod. Garfield 561.

MONROE-ST., 3337—TO RENT—NICELY furn. frt. alcove rm.; all conv.; ref.

MONROE, 2336, 1ST—TO RENT—NEATLY furnished rooms; exc. transportation.

MONROE, W., 2331—TO RENT—PARLOR and single rm., reas.; stm., elec. West 2891; played people.

MOZART, 2115—TO RENT—NICE FURN. rm., priv. steam, shower bath, electric; private; L and surface. Belmont 6046.

TO RENT—LARGE FURN. RM., SUIT. 2; 1 blk. Ravens. terminal; priv. Monticello 3706.

TO RENT—LADY EMPLOYED HAS 2 FURN. rms., adults desired. Albany 7422.

TO RENT — LARGE, SUNNY, FRT. RM., mod.; 2 closets; priv. entrance. Belm.6648.

TO RENT—ROOMS—NORTHWEST.

ALBANY-AV., N., 2624—TO RENT—ROOM, nicely furnished; Logan Sq. L, surface; suitable for 1 or 2; mod.; heated. Albany 2824.

CENTRAL PARK-AV., N. 2511—TO RENT —light, airy room; steam heat, phone; priv. family; bath adjacent; home comforts.

FULLERTON, 3538—TO RENT — BEAUT. front rm. suit. 1 or 2; exc. trans. Albany 8556.

GRACE-ST., 4712—TO RENT—3 ROOMS; private bath; furn. hskpg.; $27 month; French home; West Irving Park.

IRVING PARK-BLVD., 4005, HOTEL RACE —To Rent—Rooms with in-a-Door beds and private baths; new fireproof building; new furnishings; one block from Irving Park station, 15 minutes to loop via C. & N. W. Ry.; surface cars to all parts of city; $5 per week up. Phone Irving 604.

KEDZIE, N., 1010, 3D—TO RENT—FRONT rm.; steam heat; opp. Humboldt Park. Albany 3189.

KEDZIE-AV., 1011—TO RENT—FAC. HUM. pk., w. heat; meals opt. Albany 6066.

LOGAN-BLVD.—TO RENT—ROOM; STEAM; running water; private entrance; block L and surface line; gentleman; private family; Phone Belmont 2481.

LYNDALE-ST., 2824, 2D FLOOR—TO RENT —large mod. furnished rm.; ½ blk. from L sta.

PIERCE, 3526—TO RENT—LG., MOD. FRT. rm., 1½ blks. L; restaurant. Alb. 8758.

SACRAMENTO, N., 4245—TO RENT— Splendid room, private fam.; home priv.; Rav. L.; break. opt.; steam; $2.50; excpt. opport.

ST. LOUIS-AV., N., 4828—TO RENT—2 blks. Kimball-av. terminal; cozy furnished rm. in small family; rea. Mont. 3528

TO RENT—BEAUTIFUL LARGE FRONT parlor, suitable for gentleman; steam, shower bath, electric; private; L and surface. Belmont 6046.

TO RENT—LARGE SUNNY FURN. CONN. room; kitchenette; use of large frt. rm.; private; L and surface. Belmont 6046.

TO RENT—LARGE FURN. RM., SUIT. 2; 1 blk. Ravens. terminal; priv. Monticello 3706.

TO RENT—EXPENSIVELY FURN. FRONT suite, large sliding rm., bedrm., priv. bath; on drive; walk, dist. Superior 6927.

TO RENT—ROOMS—NORTHWEST.

ALBANY-AV., N., 2624—TO RENT—ROOM, nicely furnished; Logan Sq. L, surface; suitable for 1 or 2; mod.; heated. Albany 2824.

CENTRAL PARK-AV., N. 2511—TO RENT —light, airy room; steam heat, phone; priv. family; bath adjacent; home comforts.

FULLERTON, 3538—TO RENT — BEAUT. front rm. suit. 1 or 2; exc. trans. Albany 8556.

GRACE-ST., 4712—TO RENT—3 ROOMS; private bath; furn. hskpg.; $27 month; French home; West Irving Park.

IRVING PARK-BLVD., 4005, HOTEL RACE —To Rent—Rooms with in-a-Door beds and private baths; new fireproof building; new furnishings; one block from Irving Park station, 15 minutes to loop via C. & N. W. Ry.; surface cars to all parts of city; $5 per week up. Phone Irving 604.

KEDZIE, N., 1010, 3D—TO RENT—FRONT rm.; steam heat; opp. Humboldt Park. Albany 3189.

KEDZIE-AV., 1011—TO RENT—FAC. HUM. pk., w. heat; meals opt. Albany 6066.

LOGAN-BLVD.—TO RENT—ROOM; STEAM; running water; private entrance; block L and surface line; gentleman; private family; Phone Belmont 2481.

LYNDALE-ST., 2824, 2D FLOOR—TO RENT —large mod. furnished rm.; ½ blk. from L sta.

PIERCE, 3526—TO RENT—LG., MOD. FRT. rm., 1½ blks. L; restaurant. Alb. 8758.

SACRAMENTO, N., 4245—TO RENT— Splendid room, private fam.; home priv.; Rav. L.; break. opt.; steam; $2.50; excpt. opport.

ST. LOUIS-AV., N., 4828—TO RENT—2 blks. Kimball-av. terminal; cozy furnished rm. in small family; rea. Mont. 3528

TO RENT—BEAUTIFUL LARGE FRONT parlor, suitable for gentleman; steam, shower bath, electric; private; L and surface. Belmont 6046.

TO RENT—LARGE SUNNY FURN. CONN. room; kitchenette; use of large frt. rm.; private; L and surface. Belmont 6046.

TO RENT—LARGE FURN. RM., SUIT. 2; 1 blk. Ravens. terminal; priv. Monticello 3706.

TO RENT—LADY EMPLOYED HAS 2 FURN. rms., adults desired. Albany 7422.

TO RENT — LARGE, SUNNY, FRT. RM., mod.; 2 closets; priv. entrance. Belm.6648.

TO RENT—HOUSEKEEPING ROOMS.

South Side.

DORCHESTER, 5717—TO RENT—2, 3, OR 4 rooms, hskpg. suite, completely furn., $5 and up; private entrance; conv. to school, U. of C., I. C. and surf.

DORCHESTER, 6123, 2D—TO RENT—2 OR 3 room suite; mod.; steam; private kitchen; I. C., L., surf. BWALES.

DREXEL-BLVD., 4130—TO RENT—2 CONN. rms., priv. bath; $18. Oakland 8700.

ELLIS-AV., 4300, FLAT D6—TO RENT—3 light housekeeping rooms; good transportation, I. C., L. and surface line.

ELLIS, 6528, 2D—TO RENT—PUR. PAR. for cold bed, kitch.; stm.; sur., L; $4.50.

ELLIS-AV., 6551, 3D—TO RENT—BRIGHT mod. lt. hskpg.

ELLIS-AV., 6158—TO RENT—FRONT ROOM, kitchen, laundry, elec., steam; adults.

ELLIS, 6319, 2D—TO RENT—TWO FRONT rooms; light hskpg.; clean; good trans.

FIFTY-THIRD-ST., E., 346, 2D APT.—TO Rent—Suite of unfurnished rooms; light and modern; exceptionally good; kitch., laundry, etc.

FIFTY-FIRST, E., 554, 1ST, OPPOSITE Wash. Park—To Rent—Furn. rms., with kitch. priv.; $6.

FIFTY-THIRD, E., 1411—TO RENT—FRONT comp. furn. suite, and 2 rm. suite; stm.; $3 up; child welcome; I. C. ex., surf. Mid. 1233.

FIFTY-FOURTH-ST., E., 212—TO RENT—2 furn. hskpg. rms., $5; Sun. or eves. Murphy; 3 rms. unfurn.; one block from Irving Park station, 15 minutes to loop via C. & N. W. Ry.; surface cars to all parts of city; $5 per week up. Phone Irving 604.

FORTY-SEVENTH, E., 1136—TO RENT—2 rm. suite; priv. bath; phones; porch; electric grill; single rms. The Colbrooke. Ken. 3185.

FORTY-FOURTH-ST., E., 1106, 2D, APT. D —To Rent—2 or 3 nicely furn. hskpg. rms.; reasonable. Kenwood 423.

FORTY-FIFTH-PL., E., 435, 1ST—TO RENT —Front suite of 3 rooms, real kitchen, $35; modern; blk. Grand-blvd. other rooms.

FORTY-SECOND-PL., E., 936, NR. DREXEL —To Rent—2, 3, 4 rm. suites; comp. furn.; I. C., Ken. L. and 43d-st. trans.; $4 to $8 wk.

FORTY-SIXTH-PL., 510, COR. VINCENNES —To Rent—Rm., st., h. w.; 2; kitch. priv.

FORTY-THIRD, E., 1107—TO RENT — 3 furnished, rear, $3.50 per week. Dr. Boyce.

FORTY-FOURTH-PL., E., 1217—TO RENT— 1, 2, 3 fur. rms., stm., I. C., L. surf.; $1.75

FORTY-SECOND-PL., E., 936—TO RENT— Rms., sel. or en suite, kitch., stm., I. C., L. surf.; reasonable.

GRAND-BLVD., 4240, 1ST APT.—TO RENT —Attractive dining room, kitchenette, bedrm., priv. bath; ½ block to 43d-st. and "L."

GRAND-BLVD., 3523—TO RENT—CONN. parlor, bedrm., kitchenette; also large frt. rm.

GRAND-BLVD., 4406—TO RENT—CHEERful 2 rm. suites; reas.; hskpg. priv. grnd.

GRAND-BLVD., 3810—TO RENT—SMALL apts. all modern con.

GRAND-BLVD., 4316—TO RENT—FRONT lge. hskpg. rm., conn. bath; 43d L.

GRAND-BLVD., 3921—TO RENT—LARGE frt. rm., hskpg.; piano; $5.50 wk.

GREENWOOD-AV., 6106—TO RENT—HSKP. 3 rm. suite, private and homelike, large rear porch and yard; sunny, light and airy; Jackson Park district; 2 blocks exp. "L"; very desirable; children welcome.

GREENWOOD, 6118, 2D—TO RENT—3 AND 5 clean, warm furn. rms.; ideal winter home; porch, yard. Children welcome.

GREENWOOD, 4404 — TO RENT — SUNNY outside 3 rm. hskpg. suite; r. w.; stm., I. C., L. surface; adults.

GROVELAND-PK., 941—TO RENT— TWO rms., com. for hskpg.; stm.; reas.

HARPER, 6208, 3D—TO RENT—HSKPG. rms. or rms. with breakfast; I. C., L.

HARPER, 6200, 2D—TO RENT—MODERN outside rooms; steam; adults; ref.

INDIANA-AV., 4536, 1ST FL. — TO RENT —Furnished rooms for light housekeeping; kitchen; private; $2.50 up.

INDIANA, 4010—TO RENT—FRONT SLEEPing and housekeeping; steam, elec.; L trans. 2d.

INDIANA-AV., 5840—TO RENT—TWO SUNny rooms; modern; near L.

INGLESIDE, 6365, 3D—TO RENT—WELL furn. front outside suite; excellent trans.; references. Midway 6944.

KENWOOD, 5704 — TO RENT—PLEASANT mod. outside rms.; choice loc.; nr. I. C.

KENWOOD, 6150—TO RENT—LARGE FRT. rms., priv. perm. hskpg.; nr. I. C., L.

KENWOOD, 6111—TO RENT—LRG. FT. rooms; every conv.; best trans.

KIMBARK, 6328, 2D—TO RENT — SHARE beaut. furn. 8 room apt. or sing. rm.; strictly mod.; C., L, surf.; Hyde Pk. 10036.

LAKE PARK-AV., 4340, Mme. Mosher's, "A refined, clean, comfortable place to live." VERY DESIRABLE 2 rm. frt. suite; r. wat. 1 rm. el.; kitchenette; fine trans. L. C.

LAKE PARK, 4008—TO RENT—COMFORTably furnished front hskpg. suites; reasonable. Oakland 2317.

LAKE PARK, 4217—TO RENT—MOD. WELL furnished 3 rms., front porch. DREW.

LAKE PK., 3613—TO RENT—2 RMS., PRI. bath, $6; suite $4. I. C. Doug. 2373.

LAKE PK., 4050—TO RENT — NICELY furn. lac. lake, $1.50; 2 rs., $2.75; fl., $4-$6; ex.

LAKE PARK-AV., 3142—TO RENT—TWO large rooms and kitchenette; facing lake.

LAKE PARK, 3724, 1ST — TO RENT — 3 room suite; heat, gas, laundry; $4.50.

LANGLEY-AV., 6034, 2D—TO RENT—SUN. side rms.; reas.; gas range; L and surf.

MICHIGAN-AV., 4416—TO RENT—3 RM. hskpg. suite; complete; priv. kitch.; stm.; also rooms.

MICHIGAN-AV., 1825—TO RENT—1 AND 2 room hskpg. suites; stm. h.; r. w.; $3 up $4.50.

MICHIGAN-AV., 3440 — TO RENT—FRT. hskpg. suite; must be seen to be appreciated.

MICHIGAN, 4001—TO RENT—ONE AND two rm. hskpg. suites with kitch. Bryan.

MICHIGAN, 4545—TO RENT—ATTR. SUITE facing blvd.; priv. bath and kitch.; L ex.

MICH.-BLVD., 2735 — TO RENT — WARM suite, single hsk. rms., $5.50, $6. Cal. 6167.

MICHIGAN, 5529, 1ST—TO RENT—2 ADJ. rms., mod. all conv.; nr. L. reas.

NORMAL-BLVD., 6636—TO RENT—FRONT rooms; kitchenette; hot water heat; near "L." Adults.

OAKWOOD-BLVD., 857—TO RENT—BEAUtiful parlor suite; also 2 large rooms, 2d floor, for light hskpg.; nice single room. Cottage Grove and I. C. reas.

PARNELL-AV., 5930—TO RENT—2 NICELY furn. parl. rms. for marr. couple or 2 ladies empl.; use of piano; ex. trans.; refs.

PRAIRIE-AV., 2005—TO RENT—LARGE 1 room and bath suites, well furnished and very desirable; light; 2 blocks private car; refined people; walking distance to loop. Ph. Calumet 3926.

PRAIRIE, 4751, 2D—TO RENT—HSKPG. rms.; modern. Call 2 to 4 or Sunday.

PRAIRIE, 4609—TO RENT—2 LIGHT clean hskpg. rms.; stm.; elec.; L; $5.

PRAIRIE-AV., 2003 — TO RENT—FRONT rms.; steam; pri. bath; kitchenes; $8 to $5.

SEVENTY-FIFTH-ST., E., 2636—TO RENT— For light housekeeping, several desirable steam heated, electric lighted rooms, reasonable rent. JOHN CARROLL & BRO. Phone So. Chicago 1660.

SIXTY-FIFTH-ST., 1750, 2D APT.—TO Rent—2 connecting furnished outside hskg. rms., stm. heat, hot water; reas. SCOTT. Midway 8301.

SIXTY-FIRST, E., 504, 2D—TO RENT—3 rm. mod. front hskpg. suite, Drexel 5245.

SIXTIETH-ST., E., 1401—TO RENT—2 CONnecting rms., com. furn., stm. Ex. trans.

SOUTH PARK-AV., 5802, 3D — TO RENT— large and small alcove rms. overlook Wash. Pk.; home comforts; hskpg. priv.; block L.

THIRTY-THIRD-ST., 608, E.—TO RENT— Beaut. front rm., furn. kitchenette, comp. for 1st. hskpg. $5 wk.

THIRTY-SIXTH-ST., E., 624—TO RENT— Well furn. hskpg. suites; steam, elec., ranges, sinks.

WASHINGTON PK.-CT., 4040—E. GRANDblvd.—To Rent—Furn. con. rms.; stm.; tras.

WENTWORTH-AV. 6331—TO RENT — 3 very desir. con. hsk. rms., $6.50; best trans.

WOODLAWN, 6123, 1ST—TO RENT—DINing rm., bedroom, kitch. priv., bath., new bldg.

TO RENT—ELLIS-AV., 4163, 3D APT. Lady employed would like to rent attractive 3 room suite to congenial couple or single; every modern conv.; reasonable; Kenwood L.

TO RENT—3 RMS., NEWLY FURN. BROWN mah., $45. Call before 11:30 a. m. or after 8 p. m. 4938 Magnolia. Sunny 2617.

TO RENT—WILL GIVE 2 HOUSEKEEPING rooms free for cleaning doctor's office. Address G D 523, Tribune.

TO RENT — 2 UNFURN. RMS., KITCH. priv.; So. Shore dist. Ph. So. Chicago 1433.

North Side.

BELDEN, 845, 2D—TO RENT—2 LIGHT hskpg. rooms, $3.50 up; kitchenettes.

BELDEN-AV., 351—TO RENT—LIGHT housekeeping rooms; kitchenette; reas.

BROADWAY, 3817—TO RENT—2 COZY LT. hskpg. rms., stm., elec., L., surf., $5.50.

BRYN MAWR, 1144—TO RENT—3 HSKPG. rms.; best of trans. and conveniences; business women preferred; Al marr. couple considered. Phone evenings and Sunday. Ravenswood 725.

CASS, 840—TO RENT—2 FRONT LIGHT hskpg. rms., ice box, stm., ph.

CHICAGO-AV., E., 100, APT. 1—TO RENT— Large south front rooms and hskpg. suite; elec. steam.

CHICAGO-AV., E., 44, APT. 10—TO RENT— Hskpg. rms., reas.; all conv. Superior 1501.

CLARK, N., 1730—TO RENT—2 ROOM front suite, overlooks Linc. Park; steam; $18.

CLARK, N., 1646, OPP. LINC. PK. — TO Rent—2 warm frt. hskp. rms., next bath; $6.

CRESCENT-PL., 939, 2D—TO RENT—CLEAN H. K. apt. Tel. Wellington 6833.

DAKIN, 837—TO RENT—TWO RM. SUITE; el.; stm.; Sher. ex. Graceland 2225.

DEARBORN, N., 1221—TO RENT — COMplete 3 rm. hskpg. apt.; steam, elec. lt.; $9.

DELAWARE-PL., 1137, 3D—TO RENT—FURN. 3 rm. basement flat; nice and dry; stm. ht.

DEMING-PL., 640—TO RENT—2 CONNECTing lt. hskpg. rms., sunny; stm.; a clean not in rooming house neighborhood. Bn. 721

DIVERSEY-PKWY., 966—TO RENT—2 hskpg. rms., furn. water, elec. lt., park.

DIVISION, E., 30—TO RENT—LGE. HSKPG. rm.; running water; phone; reasonable.

DOVER, 4517, 3D—TO RENT—WELL FURN. rm. suite; Wils. ex.; reas. Edge. 2354.

EARLY-AV., 1242—TO RENT — NICELY furn. hskpg. 1-2 rm. suites; priv. kitch.; el. lt.; h. w. ht.; gr. L exp. and surf. cars reas.; blk. N. Bryn Mawr. Sunny 2106.

EDGECOMB-PL., 837, 2D—TO RENT—3 RM suites, real kitch. priv. Grace 3671. Sher ex.

EDGECOMB-PL., 814, 2D—TO RENT— 2AND 3 rm. suites; real kitch.; Sher. ex.; stm.el.

EUGENIE-ST., 150—TO RENT—L. PK. rm., exc. lg. bay w.; r. w.; kitchenette $5.50-$4.00.

EUGENIE-ST., 156—TO RENT—L. PK. plenty stm. elec., with r. w.; $2.75-$4.50.

FULLERTON, 853—TO RENT — NICELY furn. suite of hskpg. rms.; excel. trans.

TO RENT—HOUSEKEEPING ROOMS.

North Side.

FULLERTON, 444—TO RENT—2 AND 4 rm. flats complete; kitch. priv.; ent. gas and light; fine surroundings; $7-$8; awning.

FULLERTON-AV., 1128—TO RENT—FRONT hskpg. rm., run wat., stm., elec.; $5.

GARY-PL., 630—TO RENT—LARGE FRONT room; 4 in 1; sun parlor; California bed; living and dressing rooms; use kitchen, dining room; conv. to transportation; priv. family; modern apt. Lake View 7313.

GIDDINGS, 3714—TO RENT—SHARE NEW bungalow; h. w. ht.; Kimball L sta.; $6 wk.

HOWE, 2046, 1 BLK. W. LARRABEE—To Rent—Att. 2 frt. rm. suite; running water; 2 closets; pantry; good transportation; reas.

KENMORE-AV., 4114—TO RENT—LG. FRT. hskpg. rm. and kitch.; $5.

LAKESIDE-PL., 834—TO RENT—NICELY furn. 3 rm. suite, modern apt., no other roomers; Wil. exp., $8.50. Cramer. Sunnyside 4109.

LARRABEE, 2216—TO RENT—MOD. RMS.; stm., elec.; run. wat.; sing. or en suite.

LA SALLE, 1241—TO RENT—MOD. CLEAN well furn., 2 frt. hskpg. rms.; ½ blk. L.

LELAND-AV., 1246—TO RENT—BRIGHT, cozy mod. 2-3 room hskpg. suite; Wil. L.

LELAND-AV., 815, 2D APT.—TO RENT—AN attractive 3 rm. suite; priv. bath.

LINCOLN-AV., 2440—TO RENT—NEWLY dec. hskpg. suite, $4.50; a. l., electricity.

LAWRENCE-AV., 1024, COR. KENMORE— Beautiful large front room, suitable for 2 or more; fine table; ideal location, Wilson express. Edgewater 2059.

LAWRENCE-AV., 1060—TO RENT—3 RM. suite, comp. linen; el. lt., gas, h. w., Wil. exp.

MALDEN-ST., 4402, 2D APT., N.—TO RENT —Bedrm., furn., use of kit.; priv. fam.; nr. Wil. L. Ph. Edgr. 1961.

MARGATE-TERR., 944, 1ST—TO RENT— Desir. hskpk. suite; priv. bath; many conple employ.; nr. Argyle. Edge. 2515.

MONTROSE-BLVD., 5045, 1ST—TO RENT— Real kitch.; liv. rm.; pch.; $7. Edg. 3792.

NEWGARD, 6701—TO RENT—NICELY FUR. front housekeeping suite in private home; large yard for children. Call morn. R. P 154.

OAKDALE-AV., 818—TO RENT—3 HSKPG. rms., bath, $20. Sher. ex. W. Side. priv.; home priv.; adults only. Call Sunday or eve. Wellington 6070.

OAK-ST., W., 64—TO RENT—3GL. AND DEL. outside rms.; stm.; hot water; mod.; kit. priv.

OAKDALE-AV., 824—TO RENT—3 LARGE, light, steam, elec.; good transportation.

RACINE, 4532, THE INEZ, WILSON STA.— To Rent—New fr. furn. suite of 3 rms.; exp.

RACINE, N., 4620—TO RENT—2 BRIGHT, comp. furn.; pri. porch; adults; Wil. exp. CROUCH.

RACINE, 4411—TO RENT—LGE. SUNNY frt. rm. suite, comp. furn.; Wil. ex.

RACINE, N., 4517, 2D—TO RENT—LARGE, light rm.; kit. priv.; single rm.; Wil. ex.

SHEFFIELD, 3760, 2D—TO RENT—BEAU. lge. par. and adj. fr. bedrm., showy, stm., el.; kitch. if desired; blk. Shef. X. L. 4397.

SHERIDAN, 4037—TO RENT—THE SHERCOMBE—2-3 rm. light, mod. suites, private bath, phone, porch, $9-$11 wk.; 1 blk. Shef. exp., 10 min. loop. Lincoln 1343.

SHERIDAN, 928—TO RENT—BEAUT. FRT. 2 rm. suite, Murphy bed. Sher. X. Well. 4020.

SHERIDAN, 5026, NR. ARGYLE L—To Rent—Large front hskpg. suite; run. water; $6.

SHERIDAN-RD., 4656—TO RENT — DESIRable 3 room housekeeping suite; $8.50. Also single room, kitchen privilege.

SHERIDAN, 4951—TO RENT—3 RM. HKPG. suite; priv. bath; Arg. exp. WILLIS.

SHERIDAN, 4012, 2D—TO RENT—CHOICE 3 rm. apt.; priv. bath and porch; Sher. exp.

SHERIDAN-RD., 4706, NEAR LELAND— Large, sunny front room; modern; hskpg.; $3.

ST. JAMES-PL., 442—TO RENT — FRONT hkpg. suite; gas range; run. water; $7.50.; WELLS, N., 1842—TO RENT—COZY PRIV. 2 rm. suite, overlooking Lincoln pk.; steam ht., elec. Line. 8086.

WINDSOR, 905—TO RENT—ATTRACTIVE 2 rm. hskpg. suite. Wilson "L." Edgr. 1082.

WINTHROP, 4721, 3D—TO RENT—LARGE, sunny front rm.; twin beds; grate; also side rm.; breakfast or kitchen priv.; Wils. ex.

WINTHROP, 4601—DU NORD—TO RENT—2 rm. suite; also sing. r.; Wil. x. Edg. 460.

WINTHROP, 4737—TO RENT—3 ROOM suite; excl. kitch.

TO RENT—YOUNG PROFESSIONAL MAN will share neat little Rogers Park home with small family; rent very reasonable to right party; original party; please state very full particulars. Address G H 195, Tribune.

TO RENT—WILL RENT THE HKPG. SUITE of my expensively furn. apt., desirable large kit., living, 1 or 2 bedrms. Superior 6927.

TO RENT—6 ROOM FURNISHED HOUSE; want man and wife to share and pay half the expense, but $37 per month; near Downing-place. Phone 7529 Lincoln.

TO RENT—WILSON EXP., ATTRACTIVE sunny 3 rm. suite in mod. apt.; unlimited phone; private bath; $18. Sher. ex. 1881.

TO RENT — 3 COZILY FUR. HSK. RMS., kitchen; complete; 1 block Sheridan L. Well. 6762.

TO RENT—MOTHER AND SON WISH TO share new sun parlor apt. with marr. couple or will give board; rea. Monticello 9871.

Northwest Side.

LOGAN-BLVD., 3150, 2D—TO RENT—LGE. furn. frt. rm.; mod.; blk. "L." Belm.1131.

SACRAMENTO-BLVD., N., 855—TO RENT— Rm. suit. 1 or 2; home priv.; exc. trans.

TROY-ST., N., 4539—TO RENT—2 COZY rooms; mod.; h. w. ht. Monticello 2098.

TO RENT—PLEASANT ROOM; KITCHEN privileges; all modern conveniences; hot water heat; block L. Monticello 3591.

West Side.

CARPENTER-ST., N., 101 — TO RENT— Strangers arriving in Chicago or parties rooming or boarding would find our cozy suites complete for hskpg.; elec. lt. dishes, bedding; $2, $3, and $3.50 week. We have respectable tenants and rooms to let, so quiet here it's called "Peaceful Valley."

FILLMORE-ST., 3843—TO RENT — LIGHT furn. bedroom; all conv.; private family.

FULTON, 3133—TO RENT—WELL FURN. rms.; gas, hot water heat full on; $5; "a snap" other rooms.

FULTON-ST., 4805—TO RENT—3 RM. APT.; light, heat, hot water; ½ blk. to L; $7.

GLADYS-AV., 5257—TO RENT — ROOMS and light housekeeping.

HONORE-ST., S., 321—TO RENT—2, 3, 5 rm. suites; newly decorated and refurn.; stm. heat, gas, hot water always; $4.50 to $10. One week free. Wood 4644.

JACKSON-BLVD., 2944—TO RENT—NICELY furn. 3 rm. hskpg. suite; st.; elec.; garage.

JACKSON-BLVD., 1700—TO RENT—3 AND 4 rm. hskpg. suites; steam; phone; h. water.

KEDZIE, S., 204—TO RENT—2 RM. FRONT suite; gas, elec. lt., gas fr., refrig., ph.; A1 trans.

MONROE, 2627—TO RENT—HSKPG. RMS. reas.; furnace; adults. West 859.

PARK-AV., 220 — TO RENT—BASEMENT rms. and 3 hskpg. suite; steam heated, elec.; also others. West. 5507.

SAWYER, N., 420 — TO RENT—6 RM. cottage, furn. complete; new furnace, $22 mo. Ph. Garfield 1970.

WARREN-AV. 2959 — TO RENT — LIGHT hskpg. rms.; couple employed.

WARREN-AV., 3132—TO RENT—2 FURN. hskpg., steam, h. w., elec., range. Gar.6339.

WASH-BLVD., 3830 — TO RENT—LARGE front rm., comfort. for 1 or 2; private family; reas.; excel. trans.; first apt.

WASHINGTON-BLVD., 2707, APT. E — To Rent—Couple wish share 3 rm. flat, 2 with couple, or rent larger front parlor and connecting room; hskpg.; $7.

WILCOX, 3836—TO RENT—FURN. HSKPG. for 1, 2 or 3 rms.; steam. Garfield 8050.

TO RENT—LIVING ROOM, BEDROOM AND kitchen, newly furnished housekeeping rooms, all modern conveniences; electricity, gas, lighting gas range, steam heat; near Garfield Park. Phone Kedzie 2110.

Suburban.

KENILWORTH-AV., S., 1167—TO RENT—2 large, light hskpk. rooms; bath, hot water heat, gas, electricity included; $4.50 per wk. Met. Garfield Pk. L. Oak Pk. sta. Ph. O. P. 7973.

WANTED—TO RENT—ROOMS.

WANTED—TO RENT—BY YNG. LADY; pleasant rm. with kitchenette, furn. for sleeping and living rm.; clean home; or share apt. with yng. ladies; $3.50 wk.; S. s., bet. 42d-58th sts. Address G H 137, Tribune.

WANTED—TO RENT—BY GENTLEMAN, room and breakfast in private family; north of Belmont; state full particulars. Address D 967, Tribune.

WANTED—TO RENT—BY LOOP DENTIST will give guaranteed dental work for same; ref. given; ethical office. Address F 99, Tribune.

WANTED—TO RENT — GENTLEMAN, 40, stranger in city, wants room with bath; family hotel or private family, north side preferred. Address G H 394, Tribune.

WANTED—TO RENT—SUITE MOTHER AND son; must be well heated. Sheridan station district, references exchanged. Address D 473, Tribune.

WANTED—TO RENT—MARRIED COUPLE employed, large unfurnished or furnished room; hskp. priv.; Wilson express. Address E 347, Tribune.

WANTED—TO RENT—BY YOUNG MAN, room with piano; teacher or in priv. family; would teach French in exch.; $2.50 wk. Address E 124, Tribune.

WANTED—TO RENT—NICELY FUR. FLAT or housekeeping suite; steam heat; vicinity St. Mel's. Address E 351, Tribune.

WANTED — TO RENT — GENTLEMAN wants front room near Lake Park-av. and 35th-st.; state price. Address F 316, Tribune.

WANTED—TO RENT—UNFURN. RM., unfur. rms.; kitchen; heated; elec. for 2; good transp. Address A 493, Tribune.

WANTED—TO RENT—1 FURN. RM., PRIV. kitch., lady empl. N. S. Address F 67, Tribune.

WANTED — TO RENT — FURNISHED ROOM by Jewish young man; South Side; state price. Address D 60, Tribune.

WANTED—TO RENT—UNFURN. RM., kitch. priv., mother and child; priv. fam., S. S. Kenwood 9298.

WANTED—TO RENT—LGE. FRT. RM., priv. fam., Edgr., by lady emp. Address A 494, Tribune.

WANTED—TO RENT—BY GENTLEMAN, room in private home. Address C 432, Tribune.

WANTED—TO RENT—FRONT ROOM, BUN. water, N. Side, s. of Diversey; steam heat; permanent. Gent. Address D 138, Tribune.

WANTED—TO RENT—BY LADIES EMP., few unf. bkd. rms., w. or n. w. Address F 537 Tribune.

WANTED—TO RENT—ROOMS.

WANTED—TO RENT — 3 BUS. PEOPLE, brother, sisters, want apt., furn. or unfurn., near Halsted and 50th, or would buy about 20 hskpg. rms. Ph. West. 565. Address F 553, Tribune.

WANTED—TO RENT—BY YOUNG COUPLE, room in private family where home privileges could be enjoyed; Evanston preferred. Address F 276, Tribune.

WANTED—TO RENT—SUITE OF 2 ROOMS, private bath; breakfast; north of Fullerton, east of Sheridan, by business man. Address F 130, Tribune.

WANTED — TO RENT — ROOM IN PRIvate home; no flats; near Indiana, Hyde Park cars; by business man; permanent; state price. Address D 547, Tribune.

WANTED—TO RENT—BY YOUNG MAN, nice room with option of meals. Jewish family

TO RENT—FURNISHED HOUSES.

TO RENT—ELEGANTLY FURNISHED 6 r. furnace heated residence in Hyde Park, containing 3 sleeping porches, etc., nr. steam and L. Wm. Fitz.: 15 min. from loop; park in front of home; will rent for $45.

Beautiful new and modern 8 r. furnace heated bungalow, sun parlor, completely furnished; nr. L. transp.; $45.

Doctor's residence in beautiful Irving Park, furnished; 9 rms., $37.50.

3 rm. steam heated apartment, nicely furnished; $38.50. Open Sunday. Call Kedzie 6318.

TO RENT—MODERN HOME, 8 ROOMS; economical heating; convenient transportation and shopping; double garage; piano, phonograph, billiard table. Or will rent or sell unfurnished. Exceptional terms. Owner in city, 826 S. Ridgeland, Oak Park. Phone 5155.

TO RENT — IN RAVENSWOOD, ATTRACTIVELY furn. 6 room house; steam heat; 2 min. to canal; near schools, churches, etc.; also 4 room flat; rent for winter; references required. Ph. Sunnyside 7628.

TO RENT—ASTOR ST., NEAR DIVERSEY; attractive furnished house, 10 rooms, 3 baths, upstairs kitchen; $125 per month until May 1. Tel. Central 5078.

TO RENT—HIGH GRADE FURNISHED houses and apartments; reasonable; park; $125 to $600 a month; winter or year. J. L. FLOYD, 30 S. Dearborn-st.

TO RENT—UNTIL MAY 1ST—COMPLETELY furnished, comfortable home; steam heat; electric light; 7 rooms. 4026 Sheridan-rd., 3d floor.

WANTED—TO RENT—HOUSES.

WANTED—TO RENT—IN HIGHLAND PARK, for a year or longer, unfurnished 7 room home, 3 baths. Address F 602, Tribune.

WANTED—TO RENT—8 ROOM FURNISHED house, Evanston, Wilmette, Winnetka. Tribune E 160.

TO RENT—SUMMER RESORTS.

TO RENT—7 ROOM HOUSE, BARN, CAR, HALF-LOT, Lake Geneva, Wis.; will sell cheap. CLARKE-ST.

TO RENT—WINTER RESORTS.

TO RENT—ASHEVILLE, N. C.

"LAND OF THE SKY."

Inasmuch as the war prevents you going abroad, why not spend your winter in the salubrious climate, in a new, rustic cottage; 8 rooms, 2 baths, sleeping tub; steam heat, open fireplaces; all conveniences in grounds of celebrated Manor; fine golf links; to let for 6 months, fully furnished, completely furnished, including silver and silver. Address H. WEEKS, Albemarle Park, Asheville, N. C.

TO RENT—OR FOR SALE—MODERN FURnished bungalow; steam and furnace heat; on Mississippi Gulf Coast, 30 miles beach drive; golf; boating, fishing.

Also for sale improved and unimproved farm lands.

Address MRS. L. B. WATKINS, Pass Christian, Miss.

TO RENT — MY ELEGANT FURNISHED residence in the most beautiful suburb of Los Angeles, Cal.; large grounds, many fine plants, flowers, etc. Will rent to desirable tenant for $200 per month for 2 or 3 months or $150 per month for 6 months. Address G H 274, Tribune.

TO RENT—FLATS—SOUTH.

TO RENT—

HYDE PARK
HIGH GRADE
APARTMENTS
AT
J. C. EXPRESS TRAINS.
HYDE PARK HOTELS,
CHURCHES AND SHOPS,
on the best
AVENUES and BOULEVARDS
in the WEST,
and most CONVENIENT
to Chicago.
Send for PRINTED LIST
and ILLUSTRATED FOLDER.
JOHN A. CARROLL & BRO.,
Hyde Park's
Oldest and Largest Agency.
53d-st. and Lake Park-av.
Near J. C. Depot.
4 Phones—Hyde Park 440.

TO RENT—KENWOOD—

5415 TO 5425 DORCHESTER-AV.

6 ROOMS, BRAND NEW.

New building, just finished, near 53d-st. I. C. station and Lake Park-av. and 55th-st. car line.

The apartments have fireplace, gas log and andirons, shower baths and sun parlor. Most beautiful apartments S. Side; $52.50 to $57.50. Open for inspection.

J. F. O'BRIEN & CO.,

235 E. 61ST-ST. ENGLEWOOD 5222.

4 Rms. $35 & $45

5428-32 KIMBARK-AV.

Rooms, 3 baths.....$100
Rooms, 2 baths..... 75
Dining and living rooms
on avenues.

Agent, 4701 Drexel-blvd.

ELEGANT 6 ROOM APTS.
NEW BUNGALOWS—APTS.
EDGS. 139-159 W. 74TH-ST.
BLOCK EAST OF VINCENNES-RD.
Open for inspection. Finished and decorated to suit purchaser; sun parlors, artistic lighting fixtures, vapor heat and hot water; bldg. set back and lawns laid out with cement driveway. Convenient to 2 elevated and 3 electric car lines; rent $42.50 to $45. Take 55th and Indiana-av. cars; all rooms on hall.
OPEN SUN 50TH-ST. CAR TO BLOCK.
Drexel-blvd. and Ellis-av.
Finely located 6 room apts. in the choicest section of Kenwood, overlooking Drexel-blvd., surrounded by handsome homes; 2 bathrooms, dining rooms, paneled and beamed; artistic lighting effects; attractive arrangement. Rents $52.50 to $60. Janitor service. Agent on premises.
BRING 3-E CAR, 42D AND MICHIGAN, to 42d and 5 room apts.'s; rent $40, $45 and $50.
Near 50th and Woodlawn-av. 4 and 6 room apts.; rent $28.50 and $37.50.
Kenwood-av., 7 large light rooms; rent $45.
Kenwood-av., 6 rooms, 2 baths; $65.
Kenwood-av., 5 rooms; $40.
Agent on premises. See janitor.
WM. H. SCHMIDT, 434 and Grand-blvd.
Phone Drexel 3448 ELLIS-AV.
Choice modern apt.; rent $45.
Choice modern apt.; rent $55.
Choice modern apt.; rent $65.
Choice modern apt.; rent $75.
Choice modern apt.; rent $85.
Choice modern apt.; rent $95.
Choice modern apt.; rent $105.
Choice modern apt.; rent $115.
Choice modern apt.; rent

TO RENT—STORES—DOWNTOWN.

TO RENT—SPACE, 40X29, N. W. COR. W. Lake and Jefferson. Large plate glass display windows. Floors will carry heavy mdse. Free service night watchman and janitor. HENRY A. KNOTT, 1034 Continental & Commercial Bank Bldg.

TO RENT—STORES IN THE ROTSFORD Bldg., 20-26 W. Lake-st., 40 ft. wide by 70 and 80 ft. deep; steam heat; fine light; good show windows. See your own broker or MARK R. KIMBALL, 718, 39 S. La Salle-st.

TO RENT—WABASH-AV., S. E. COR. MONroe-st.; several desirable stores in newly remodeled building. WILLIS & FRANKENSTEIN, 110 S. Dearbn.

TO RENT—STORES—SOUTH.

NEW STORES.
47TH-ST.

DREXEL-BLVD. TO INGLESIDE-AV. Fine chance for Delicatessen, Grocery, Haberdasher, or Restaurant. TILE FLOOR, STEAM HEAT. FIREPROOF BUILDING. 240 and up. Agent on premises.

TO RENT—MARK R. KIMBALL, 718, 39 S. LA SALLE-ST. CENTRAL 1048. 4311 LAKE PARK-AV. OAKLAND 1060.

STEAM HEATED STORES.

1101 E. 43d-st., large corner store and basement; only	$75.00
1015 E. 43d-st., large store on alley corner	60.00
4209 Berkeley-av., small store	25.00
STOVE HEATED STORES.	
5519 Harper-av.	20.00
3237 Cottage Grove-av.	18.00
500 RESE—STEAM HEATED STORES—	
1600 E. 55TH-ST., near I. C.	$45.00
475TH AND SO. SHORE-AV., opposite L	40.00

Suitable for barber, cafe, flowers, millinery, or other business depending on thickly settled territory.

JOHN A. CARROLL & BRO., 53d-st. and Lake Park-av. Phone Hyde Park 440.

TO RENT—ONE OF THE BEST BUSINESS LOCATIONS ON THE SOUTH SIDE. Fine modern store in the 8 STORY TYSON BLDG., 43d and Grand-blvd., opposite theater, alley ever; large show window; splendid location for grocery, delicatessen, confectionery, bakery, notions, millinery; rent $80. TYSON REALTY CO., 3708 Grand-blvd.

TO RENT—STORE, steam heated, modern store; large show windows; rent $30. W. R. YOUNG & BRO., 140 S. Dearborn-st.

TO RENT—
NEW STORES
CHOICE HYDE PARK LOCATIONS FOR
MARKET, CAFE,
BARBER SHOP, TAILOR,
FLORIST, HARDWARE.

M. B. MORAN & CO.,
S S. DEARBORN-ST. RAND. 6840.

TO RENT—7452 HARVARD, HTD..... $30
1110 E. 55th-st., heat..... 35
6009 Wentworth-av., heated..... 30
1215 Indiana-av., heated..... 30
209 E. 31st-st., stove heat..... 55
6244 South Park-av., stove heat..... $22.50
204 W. 75th-st heated..... 40
9 E. 87th, 100 W. Jackson-blvd. Wab.3592.

TO RENT—STEAM HEATED STORES IN new business block.
N. W. Cr. 71st-st and Oriesby-av., across the street from South shore station of I. C. R. R. and in the center of fastest growing section of Chicago. Suitable for almost any business. Reasonable rent to good tenants. See agent in building.

TO RENT—DELICATESSEN, HARDWARE, 5 and 10c store, barber shop, millinery and beauty parlor; 6 E. 63d-st. Cottage Grove-av. and L. Fine corner store; steam heat, tile floor, large basement; well built up neighborhood; no competition; low rent. Call today.

TO RENT—STORE ON N. CLARK-ST., NEXT to cor. of Belmont-av. Butcher with fine established business wants live grocer to occupy half of store; business established; great opportunity; finest section in Lake View; act quick; rent $65. SONTAG BROS., 3704 N. Clark-st., cor. Belmont.

TO RENT—AT BIRCHWOOD "L" STA., IN Rogers Park Bldg.; st. heat, ornamental lighting; good location for live business. Want butcher, tailor, barber, milliner, ladies' specialty shop, beauty parlor, or any up-to-date business. E SUMNER WALKER, 1535 Jarvis-av., Rog. Pk. 169.

TO RENT—65-67 W. GRAND-AV. BEtween Dearborn and Clark; 2nd floor, low 80; steam, electric light, steel ceiling, new tile floor and plumbing; with or without large, dry basements. Will divide to suit. FRANK S. PAGIN & CO., 32 W. Wash-st. Rand. 729.

TO RENT—COR. DRUG STORE ON CAR line, new business block; has dry goods, market, bakery, and real estate office; they did opportunity and liberal concessions given to the right man. WILLIAM ZELOSKY, 2038 Western-av.

TO RENT—SPLENDID LOCATION FOR drug store, in Ravenswood; large, light corner store; tile floor; steam heat; near L station; liberal inducements to start. COCHRAN & McCLUER, 4622 N. Western-av., Ravenswood 1410.

TO RENT—S. E. COR. CLARK AND GRAND-av.; choice location for high class soft drink, billiard hall or restaurant, or will divide into small stores for barber shop, tailor, shoes, or any mercantile line. FRANK S. PAGIN & CO., 32 W. Washington-st. Rand. 729.

TO RENT—SUITABLE RESTAURANT-DELI opportunity; landlord will furnish part equipment, or 6 live bus. cors. 2777 Lincoln-av., through to Diversey-pkwy. DIRKS, L. V. 756.

TO RENT—STORE, N. E. COR. CLARK AND Roscoe-sts. Best location in the district, suitable for saloon, drugist, etc. Large space on 2d floor suitable for shop, lodge, or clubroom; steam heat. Call Tel. L. V. 115.

TO RENT—1123 GRANVILLE, ADJ. L STA., large store for drugist or dry goods; steam heat; low rent; also small store for shoe shining parlor or beauty shop or milliner; only $15. See agent, J. P. HEZNE, Edg. 7747.

TO RENT—ELEGANT STORES; WANT GROcery, market, delicatessen, jeweler, undertaker, tea, electric, plumber, furrier; 3,000 customers nearby. 5740 Ridge and 5725 Glenwood.

TO RENT—VERY DESIRABLE CORNER store in new Adelphi theater business block, Rogers Park, N. Clark-st. and Estes-av. E. R. WOOLF & CO., 1000 Rector Bldg.

TO RENT—CHOICE LOCATION ADJ. BIRCHwood L sta. for milliry, fancy goods, jewelry, real estate, etc.; $37.50. WHITESIDE & WENTWORTH, 8 S. Dearbn.

TO RENT—VERY DESIRABLE STORE, S. w. cor. Sheridan-rd. and Pratt-blvd. WERNER, Ph. L. V. 33.

TO RENT—2 STORES AT A BARGAIN, 20x65 ft., $30 each for steam heat. For keys apply Tailor Shop, 3709 N. Halsted.

TO RENT—FIRST CLASS STORE, 25X50. SUIT FOR MILLINERY OR TAILOR; EXCELLENT LOC. 3006 W. NORTH-AV.

TO RENT — 2314 ORCHARD-ST. SHOE shop, tailor or celaner; school store. WHITESIDE & WENTWORTH, 8 S. Dearbn.

TO RENT—1054 BUENA-AV., AT L STA.; $35; great for tailor, barber, cobbler.

TO RENT—STORES—NORTHWEST.

TO RENT — STEAM HEATED STORES, basement; A1 location; 3965-7 Elston-av., nr. Irving Park-blvd. ADAMS, CARSON & CO., 30 S. La Salle-st. Franklin 786.

TO RENT—MILWAUKEE-AV., N. W. COR. nr Rockwell-st., elegant display windows; reasonable rent. F. E. Lackowski & Co., 2537 N. Kedzie-blvd.

TO RENT—DANDY STORE FOR GROCERY and market, etc.; 4 living rooms; good neighborhood. 2642 No. Cicero-av.

TO RENT—STORE AND FLAT ON GOOD business street nr. L sta. 2408 W. North-av.

TO RENT—STORE AT WHIPPLE AND WAbansia-av., suitable for drug store; will rent rms. 3500 W. Chicago-av. Ph. Garfield 53.

TO RENT—STORES—NORTHWEST.

TO RENT—
2005 Milwaukee-av., next to cor. Armitage-av.; new front.
2019 Milwaukee-av., cor. Powell-av., new front.
2549 Milwaukee-av., 4 nice rooms in rear.
2557 Milwaukee-av., running through and facing Logan-blvd.
Will make attractive leases on any of above.
GORDON STRONG & CO.,
200 S. State-st. Harr. 8191.

TO RENT—NEW STORES ON TRANSFER corner, Lawrence and Crawford-avs., corner store, has mosaic floor and would make a beautiful drug store; "L" store would be fine for grocery and market; favorable terms. JOHN R. KNIGHT & CO., 74 W. Washington.

TO RENT—SOUTHWEST CORNER DIVision-st. and California-av., opposite Humboldt Park, 4 attractive stores, 20x60 each. Will remodel to suit. Reduced rental. P. STERNBERCHER & CO.,
TRIBUNE BLDG.

TO RENT—FINE STORE WITH FLAT above, s. e. corner Fullerton-av. and Ridgeway, the location for drug store, grocery, and market, etc. JOHN BOOMER & CO., 35 N. Dearborn-st.

TO RENT—STORE, STOVE HEAT, BUILDing corner Ohio-st. and Monticello-av.; excellent location for barber shop or small tailoring establishment. Inquire on premises or Central 6191.

TO RENT—1656 N. KEELER-AV., FINE, large corner store; good location; grocery and market fixtures included; reasonable rent; owner on premises.

TO RENT—STORES—WEST.

TO RENT—LARGE STM. HEATED STORES, 4651-55 Madison-st., almost across from new Madison Sq. Theater; especially suitable for auto supplies, grocery, market, electrical, plumbing, hardware, restaurant, barber; interesting concession to right party. Cicero Realty Co., 407 S. Cicero-av.

TO RENT—GEO. G. NEWBURY & CO., 6 N. Clark-st.

2136 W. Harrison-st..... $20
703-705 S. Western-av., each..... 20

TO RENT—716-18 S. CRAWFORD-AV., near Lexington; very desirable retail stores; opposite L station; rent reasonable. WILLIS & FRANKENSTEIN, 110 S. Dearbn.

TO RENT—STORE, N. W. COR. CICERO AND Congress-sts.; very fine corner store, steam heat, near "L" station. WILLIS & FRANKENSTEIN, 110 S. Dearbn.

TO RENT—THREE STORES, CALIFORNIA and Division; facing Humboldt Park; twenty dollars a month until May first. Address G H 507, Tribune.

TO RENT—TRANSFER CORNER STORE; stm.; electricity; next "L" station. 140 N. Keeler.

TO RENT—N. E. CORNER OGDEN-AV. AND Monroe-st., steam heat, $90.
T. E. Wells, 160 W. Jackson-blvd. Wab. 3592.

TO RENT—STORE WITH BASE, 3705 OGden-av., opposite L station; $25. JOHN R. KNIGHT & CO., 74 W. Washington.

TO RENT—OFFICES AND STUDIOS.

Downtown.

TO RENT—OFFICES IN LOOP BLDGS.

BREDE BUILDING, 109 N. Dearborn-st.	Bank floor. 3,600 sq. ft. $8.000.
U. S. ANNUITY BUILDING, 20 E. Jackson-blvd.	Special 3 r. suite, $35. 2 room suite, $30. 4 room suite, $140.

TO RENT—PRIVATE OFFICE, $12; DESK room for services. R. 609, 38 W. Washington-st.

TO RENT—OFFICE SPACE, WITH OR without stockroom; low rent. Address 204, 19 W. Jackson.

TO RENT—FINE DESK ROOM, COMO Bldg., 443 Sixth Dearborn; conveniences; lone rental. Address F 571, Tribune.

TO RENT—PRIVATE OFFICE, FURNISHED, $15; desk, $5. Stephenson, 614 Crilly Bldg.

TO RENT—SMALL PRIVATE OFFICE, FURnished. 1061 Cont'l & Com'l Bk. Bldg.

TO RENT—PRIVATE OFFICE IN NICELY furnished suite; $20. 614 Reaper Blk.

TO RENT—DESIRABLE OFFICES IN LOOP - reasonable. 127 N. Dearborn. Rm. 926.

TO RENT—DESIRABLE DESK SPACE, BANK floor. Room 20, 219 S. Dearborn.

TO RENT—DESIRABLE WELL FURN. PRIvate office; service. 20 E. Jackson, R.1301.

TO RENT—FURN. PRIVATE OFFICE; DESK room; $5-$12; steno. 1114 Unity Bldg.

TO RENT—2 BEAUTIFUL OFFICES AND desk suite. Ph. Randolph 1853.

TO RENT—PRIV. OFFICE, FURN. OPTIONal; conveniences. 17 N. La Salle, R. 460.

TO RENT—PRIVATE OFFICE, 1103 HARris Trust Bldg.; unlimited phone, steno.

TO RENT—609 ASHLAND BLOCK. PRIvate office or desk room; $5-$20.

TO RENT—FINE DESK SPACE, $10. Office headquarters, $2. 632 Monadnock Bldg.

TO RENT—OFFICES AND STUDIOS.

Downtown.

TO RENT—ATTR. FURN. PRIV. OFFICES; $15-$30-$35 per month, incl. serv. Inq. bank fl., 305 S. La Salle-st.

General.

TO RENT— OFFICES—
N. E. Corner Wilson and Broadway.
Over Drug Store.

2d floor offices suitable for physicians and dentists; each office consisting of office and recept. room; entirely remodeled, including new woodwork, plumbing, and elec. fix.; new battleship linoleum floor covering; stairway to 2d floor and public corridor of beautiful tile. Must be seen to be appreciated. Ready Nov. 15th. Rents $22.50 to $25. Agent on premises.
GORDON STRONG & CO.,
209 S. State-st. Harr. 8191.

TO RENT—PROMINENT CORNER BUILDing opposite I. C. depot at Windsor Park, over drug store and theater and at busy transfer corner; large outside steam heated offices with entrance from both streets; for any business or profession.
JOHN A. CARROLL & BRO.,
75th and S. Shore-av. Tel. S. C. 1660.

TO RENT—IDEAL CORNER LOCATION, prominent business center on N. W. Side; space in physician's suite for dentist or optician. Call Graceland 8586.

TO RENT—FINE OUTSIDE OFFICE, WITH use reception room with dentists, over drug store, 5300 Woodlawn-av.; heat, $25.

TO RENT—MODERN AND LIGHT SUITE OF 2 offices with reception room at 4737 Broadway; single or en suite; reasonable rent. RUBLY & EBERHARDT, 4736 Broadway.

TO RENT—OFFICES; STEAM HEAT, HOT water; Ashland and Lake, over drug store.

TO RENT—FLOORS AND LOFTS.

TO RENT—INDUSTRY AND ENTERPRISE Bldgs.; best space in loop for light mfg. or printing; power can be furnished; all space outside light; divide to suit. Apply Rm. 94, 39 S. State-st. Tel. Central 2028.

TO RENT—426-28 S. WABASH-AV., 3D, 4TH, 5th, and 6th floors, 40x100 ft.; pass. and frt. elev.; steam heat; low rent; poss. Jan. 1st, 1918. ALEX. FRIEND & CO., 29 S. La Salle-st. Rand. 4916.

TO RENT—116 S. 5TH-AV., ENTIRE FLOOR of 3,500 square feet; passenger and freight elevator; best service; low rent; smaller space available.
WM. A. BOND & CO., 25 N. Dearborn-st.

TO RENT—IN LOOP, SPRINKLED MILL bldg., 100x100; spaces to suit up to 30,000 sq. ft. elev. steam heat. J. J. HARRINGTON & CO., 812 1st Nat. Bk. Bldg.

TO RENT—WABASH-AV. S. E. COR. MONroe-st., floors, 100x170 (17,000 sq. ft.); newly remodeled building; light 3 sides. WILLIS & FRANKENSTEIN, 110 S. Dearbn.

TO RENT—335 W. MADISON-ST., NEAR Market; 5 floors, 25x100 each; one floor very light; frt. and pass. elev.; steam heat. very attractive rental, long lease; poss. Jan. 1, 1919.
EDWIN ROMBERG, 30 N. La Salle.

TO RENT—2 FLRS., 40X200 EA.; ST. HT., sprinkled; bldg.; east of Ashland-av. near Lake-st.; $1135 per mo. each. J. J. HARRINGTON & CO., 812 1st Nat. Bk. Bldg.

TO RENT—3D FLOOR, NEWLY DECORAT. ed, 40x130 ft.; light on 3 sides; steam heat; large freight entrance; $150 mo. Ready for occupancy. 1219-21 Michigan-av.

TO RENT—ROOM 502, 208 N. 57TH-AV., corner room 25x30; full light, heat, pass. and frt. elev.; a bargain at $20 a month.
ALEX. FRIEND & CO., 29 S. La Salle-st.

TO RENT—560-571 W. VAN BUREN-ST. Good light, steam heat, electric freight elevator 30 ft. deep.
GEO. G. NEWBURY & CO., 6 N. CLARK-ST.

TO RENT—23-27 S. JEFFERSON-ST. NEW bldg., 24 ft 60x80; well lighted, steam heat, frt. elev. ALEX. FRIEND & CO., 29 S. La Salle-st. Rand. 4916.

TO RENT — 1403 W. CONGRESS-ST., 4TH flr., 12,000 sq. ft. sprinkled, fine light, loading platform. L. D. DOTY CO., 1400 Fisher Bldg. Harrison 1110. Dearborn 4. Majestic 7316.

TO RENT—FOURTH FLOOR, 16 W. WASHington-st. 2,700 ft., steam heat, 2 elevators.
GEO. G. NEWBURY & CO., 6 N. CLARK-ST.

TO RENT—2D FLOOR, 5038 BROADWAY, cor. Wunnenberg-av.; suitable tailor, fur., billiards, offices, etc.

TO RENT—1ST FLOOR, 100X100, S. E. COR. Wash. and Peoria, ht., sprinkler; power.
HART & WHETSTON, 5 N. La Salle-st. Franklin 1180.

TO RENT—6,500 FEET STORAGE SPACE for rent, 1st floor. Calumet 490.

TO RENT—FLOORS, BLDGS., STORES. CHANDLER, HILDRETH & CO., Cent.5151.

WANTED—STORES, OFFICES, LOFTS

WANTED TO RENT—1,000 FEET LOFT space, well lighted; prefer to sublease where arrangements can be made for steno. graphic service. Address F L 590, Tribune.

WANTED—TO RENT—DESK ROOM WANTED by public accountant; will give services in exchange. Address D 273, Tribune.

WANTED—TO RENT—ABOUT 6,000 SQ. ft. floor space, suitable for storage of light wagons. Address D 504, Tribune.

WANTED — TO RENT—A GOOD LOCATION for drug store, Chicago or suburbs. Address P 575, Tribune.

TO RENT—BUILDINGS.

TO RENT—

OWNER

Will build to suit tenant two or three story building, 82x100, Washington and Green-st. Address G G 404, Tribune.

TO RENT — 1906 PRAIRIE-AV., 12 ROOM brown stone residence; costly interior finish, spacious light rooms, with south and east exposure, steam heat, etc.; ideal location for OFFICE, PURPOSES, PUBLISHING, MAIL ORDER HOUSE, STUDIO OR SCHOOL. LABORATORY, ETC. Rent $1000 per mo.
W. K. YOUNG & BRO., 140 S. Dearborn-st.

TO RENT—6 STORY BUILDING OF 18,000 square feet, on 5th-av., near Harrison-st.; good location for paper business, printing, engraving, etc. Formerly built in first class condition and might divide. C. E. HULBERT & COMPANY, Insurance Exchange Building, Wabash 2154.

TO RENT—BUILDING, NORTH SIDE FACtory site; 220-22 W. Superior-st., 33,000 sq. ft. at 12c ft.; good light and transportation. Attend Cook Co. R. E. Board banquet, Hotel La Salle, Dec. 6th.
F. DURLAND & CO., 230 W. Kinzie-st.

TO RENT—CLOSE TO LOOP; HEAVY MILL const. sprinkled bldg., containing 30,000 sq. ft. on switch, daylight 3 sides, high pressure plant; 16c a sq. ft. commodious offices.
HARRINGTON & CO., 812 1st Nat. Bk. Bldg.

TO RENT—NEW BLDG. CLOSE IN SOUTH Side, containing 35,000 sq. ft. of flr. space, daylight 3 sides; sprinkler system; light.
J. J. HARRINGTON & CO., 812 1st Natl. Bk. Bldg.

TO RENT—SO. OF 12TH-ST., EAST OF Western-av., daylight bldg. containing 25,000 sq. ft.; high heat; $3,000; annum.
J. J. HARRINGTON, 812 1st Natl. Bk. Bldg.

TO RENT—BLDGS., ABOUT 30,000 SQ. FT. large elev., light on 3 sides, excellent for woodworking or light mfg. only. 14c per sq. ft.
Address G G 309, Tribune.

TO RENT—NEW 1 STORY BLDG., SKYlight roof, 27,000 sq. ft. center of best labor dist. in Chicago; rental 3c sq. ft.
HARRINGTON & CO., 812 1st Nat. Bk. Bldg.

TO RENT—EAST OF ASHLAND-AV., NR. Madison-st.; bldg. 15,000 sq. ft. of daylight 3 sides, elec., elev., steam plant. $100 per mo.
J. J. HARRINGTON, 812 1st Natl. Bk. Bldg.

TO RENT—2 STORY BLDG., 25X75, WITH cement floor, for garage or manufacturing; 1 or 2 floors; Peoria-st., near Monroe. Ask HARRIS & COMPANY.

TO RENT—FROM MAY 1, 1918, 5 STORY and basement bldg., 60x90; n. w. cor. Lake and La Salle.
Bldg. Harrison 1043.

TO RENT—113 N. DESPLAINES-ST., 3 STY. and basement, 50x80; 16c per sq. ft.
HODGE & CHANDLER.

1330 First Natl. Bank Bldg. Rand. 1828.

TO RENT—428-30 W. 38TH-ST., 2 STORY bldg., 25x125, htg. plant and yard; low rental. ALEX. FRIEND & CO., 29 S. La Salle-st. Rand. 4916.

TO RENT OR FOR SALE—BLDG., 75,000 sq. ft., yard, spr., pow. pl.; bargain.
E. DUERKLEIN & CO. Rand. 7837.

TO RENT—2 STORY BLDG., 50x165, 715 E. Ontario-st. on main automobile drive to North Side; suitable auto shop and garage.

TO RENT—OWNER WILL IMPROVE AND lease, 90x125, on Western-av., near 25th-st. Address G B 241, Tribune.

TO RENT — STORE AND 2D FLOOR ON Michigan-av.; modern; steam heat. W. A. PRIDMORE, 130 S. Clark-st. Cent. 1212.

TO RENT—IN YOUR AREA IN THE MARKET for buildings, stores, or floors, write us. ALEX FRIEND & CO., 29 S. La Salle-st.

TO RENT—1617 WABASH-AV., REAR, SUITable for garage, auto repair, etc.
WHITESIDE & WENTWORTH, 8 S. Dearbn.

TO RENT—SPACE IN LARGE GARAGE, TO first class mechanic, 5241 Cottage Grove.

TO RENT—MFG. PROPERTY.

CHOICE
MANUFACTURING SPACE.

STOCKROOM AND OFFICE SPACE.

32x40—$40.
10x40—$20.
1,000 ft.
900 ft.
800 ft.

MACHINE SHOP—CHOICE LIGHT.

16,000 ft.
10,000 ft.
5,000 ft.
4,000 ft.
3,000 ft.
2,000 ft.

513-19 W. MONROE-ST.

Floors 40x100 or 80x190.
Pass. and frt. elev. service.
Heavy bldg.; well lighted.
And many others at lower rentals.

TAILORS AND ALLIED TRADES.

80,000 ft.
60,000 ft.
42,000 ft.
19,000 ft.
8,000 ft.
6,000 ft.
And many others.

WAREHOUSES.

1236-1238 S. Ashland-av., 3 story and basmt. 44x80, including steam heat.
513-15 W. Monroe-st., 5 story and bsmt., 42x190; htg. plant and 2 elevs.
And many others.

ONE STORY BUILDING.

Will build to suit and give tenant deed of property clear of incumbrance at end of 10 or 20 yrs. 50x125, 100x125 ft. Close to all freight stations.

Our list will be sent on request.

ALEX. FRIEND & CO.,
29 S. LA SALLE-ST.
RANDOLPH 4916.

TO RENT—642 N. Clark-st., 2d and 3d floors; 29x75 each. Will remodel for business purposes or light mfg. Particulars at
BAIRD & WARNER,
29 So. La Salle-st. Central 8300.

TO RENT—84,000 SQ. FEET MODERN, sprinkled building, nearly new, corner location, light four sides, good shipping, best transportation, center manufacturing district; transportation, center manufacturing district; new woodwork, plumbing, and elec. fix.; new battleship linoleum floor covering; stairway to 2d floor and public corridor of beautiful tile. Must be seen to be appreciated. Ready Nov. 15th. Rents $22.50 to $25. Agent on premises.
GORDON STRONG & CO.,
209 S. State-st. Harr. 8191.

TO RENT—PROMINENT CORNER BUILDing opposite I. C. depot at Windsor Park, over drug store and theater and at busy transfer corner; large outside steam heated offices with entrance from both streets; for any business or profession.
JOHN A. CARROLL & BRO.,
75th and S. Shore-av. Tel. S. C. 1660.

TO RENT—IDEAL CORNER LOCATION, prominent business center on N. W. Side; space in physician's suite for dentist or optician. Call Graceland 8586.

TO RENT—FINE OUTSIDE OFFICE, WITH use reception room with dentists, over drug store, 5300 Woodlawn-av.; heat, $25.

TO RENT—MODERN AND LIGHT SUITE OF 2 offices with reception room at 4737 Broadway; single or en suite; reasonable rent.
RUBLY & EBERHARDT, 4736 Broadway.

TO RENT—OFFICES; STEAM HEAT, HOT water; Ashland and Lake, over drug store.

TO RENT—FLOORS AND LOFTS.

TO RENT—INDUSTRY AND ENTERPRISE Bldgs.; best space in loop for light mfg. or printing; power can be furnished; all space outside light; divide to suit. Apply Rm. 94, 39 S. State-st. Tel. Central 2028.

TO RENT—426-28 S. WABASH-AV., 3D, 4TH, 5th, and 6th floors, 40x100 ft.; pass. and frt. elev.; steam heat; low rent; poss. Jan. 1st, 1918. ALEX. FRIEND & CO., 29 S. La Salle-st. Rand. 4916.

TO RENT—116 S. 5TH-AV., ENTIRE FLOOR of 3,500 square feet; passenger and freight elevator; best service; low rent; smaller space available.
WM. A. BOND & CO., 25 N. Dearborn-st.

TO RENT—IN LOOP, SPRINKLED MILL bldg., 100x100; spaces to suit up to 30,000 sq. ft. elev. steam heat. J. J. HARRINGTON & CO., 812 1st Nat. Bk. Bldg.

TO RENT—WABASH-AV. S. E. COR. MONroe-st., floors, 100x170 (17,000 sq. ft.); newly remodeled building; light 3 sides.
WILLIS & FRANKENSTEIN, 110 S. Dearbn.

TO RENT—335 W. MADISON-ST., NEAR Market; 5 floors, 25x100 each; one floor very light; frt. and pass. elev.; steam heat. very attractive rental, long lease; poss. Jan. 1, 1919.
EDWIN ROMBERG, 30 N. La Salle.

TO RENT—2 FLRS., 40X200 EA.; ST. HT., sprinkled; bldg.; east of Ashland-av. near Lake-st.; $1135 per mo. each. J. J. HARRINGTON & CO., 812 1st Nat. Bk. Bldg.

TO RENT—3D FLOOR, NEWLY DECORATed, 40x130 ft.; light on 3 sides; steam heat; large freight entrance; $150 mo. Ready for occupancy. 1219-21 Michigan-av.

TO RENT—ROOM 502, 208 N. 57TH-AV., corner room 25x30; full light, heat, pass. and frt. elev.; a bargain at $20 a month.
ALEX. FRIEND & CO., 29 S. La Salle-st.

TO RENT—560-571 W. VAN BUREN-ST. Good light, steam heat, electric freight elevator 30 ft. deep.
GEO. G. NEWBURY & CO., 6 N. CLARK-ST.

TO RENT—23-27 S. JEFFERSON-ST. NEW bldg., 24 ft 60x80; well lighted, steam heat, frt. elev. ALEX. FRIEND & CO., 29 S. La Salle-st. Rand. 4916.

TO RENT — 1403 W. CONGRESS-ST., 4TH flr., 12,000 sq. ft. sprinkled, fine light, loading platform. L. D. DOTY CO., 1400 Fisher Bldg. Harrison 1110. Dearborn 4. Majestic 7316.

TO RENT—FOURTH FLOOR, 16 W. WASHington-st. 2,700 ft., steam heat, 2 elevators.
GEO. G. NEWBURY & CO., 6 N. CLARK-ST.

TO RENT—2D FLOOR, 5038 BROADWAY, cor. Winnemac-av.; suitable tailor, fur., billiards, offices, etc.

TO RENT—1ST FLOOR, 100X100, S. E. COR. Wash. and Peoria, ht., sprinkler; power.
HART & WHETSTON, 5 N. La Salle-st. Franklin 1180.

TO RENT—6,500 FEET STORAGE SPACE for rent, 1st floor. Calumet 490.

TO RENT—FLOORS, BLDGS., STORES. CHANDLER, HILDRETH & CO., Cent.5151.

WANTED—STORES, OFFICES, LOFTS

WANTED TO RENT—1,000 FEET LOFT space, well lighted; prefer to sublease where arrangements can be made for steno. graphic service. Address F L 590, Tribune.

WANTED—TO RENT—DESK ROOM WANTED by public accountant; will give services in exchange. Address D 273, Tribune.

WANTED—TO RENT—ABOUT 6,000 SQ. ft. floor space, suitable for storage of light wagons. Address D 504, Tribune.

WANTED — TO RENT—A GOOD LOCATION for drug store, Chicago or suburbs. Address P 575, Tribune.

TO RENT—BUILDINGS.

TO RENT—

OWNER

Will build to suit tenant two or three story building, 82x100, Washington and Green-st. Address G G 404, Tribune.

TO RENT — 1906 PRAIRIE-AV., 12 ROOM brown stone residence; costly interior finish, spacious light rooms, with south and east exposure, steam heat, etc.; ideal location for OFFICE, PURPOSES, PUBLISHING, MAIL ORDER HOUSE, STUDIO OR SCHOOL. LABORATORY, ETC. Rent $1000 per mo.
W. K. YOUNG & BRO., 140 S. Dearborn-st.

TO RENT—6 STORY BUILDING OF 18,000 square feet, on 5th-av., near Harrison-st.; good location for paper business, printing, engraving, etc. Formerly built in first class condition and might divide. C. E. HULBERT & COMPANY, Insurance Exchange Building, Wabash 2154.

TO RENT—BUILDING, NORTH SIDE FACtory site; 220-22 W. Superior-st., 33,000 sq. ft. at 12c ft.; good light and transportation. Attend Cook Co. R. E. Board banquet, Hotel La Salle, Dec. 6th.
F. DURLAND & CO., 230 W. Kinzie-st.

TO RENT—CLOSE TO LOOP; HEAVY MILL const. sprinkled bldg., containing 30,000 sq. ft. on switch, daylight 3 sides, high pressure plant; 16c a sq. ft. commodious offices.
HARRINGTON & CO., 812 1st Nat. Bk. Bldg.

TO RENT—NEW BLDG. CLOSE IN SOUTH Side, containing 35,000 sq. ft. of flr. space, daylight 3 sides; sprinkler system; light.
J. J. HARRINGTON & CO., 812 1st Natl. Bk. Bldg.

TO RENT—SO. OF 12TH-ST., EAST OF Western-av., daylight bldg. containing 25,000 sq. ft.; high heat; $3,000; annum.
J. J. HARRINGTON, 812 1st Natl. Bk. Bldg.

TO RENT—BLDGS., ABOUT 30,000 SQ. FT. large elev., light on 3 sides, excellent for woodworking or light mfg. only. 14c per sq. ft.
Address G G 309, Tribune.

TO RENT—NEW 1 STORY BLDG., SKYlight roof, 27,000 sq. ft. center of best labor dist. in Chicago; rental 3c sq. ft.
HARRINGTON & CO., 812 1st Nat. Bk. Bldg.

TO RENT—EAST OF ASHLAND-AV., NR. Madison-st.; bldg. 15,000 sq. ft. of daylight 3 sides, elec., elev., steam plant. $100 per mo.
J. J. HARRINGTON, 812 1st Natl. Bk. Bldg.

TO RENT—2 STORY BLDG., 25X75, WITH cement floor, for garage or manufacturing; 1 or 2 floors; Peoria-st., near Monroe. Ask HARRIS & COMPANY.

TO RENT—FROM MAY 1, 1918, 5 STORY and basement bldg., 60x90; n. w. cor. Lake and La Salle.
Bldg. Harrison 1043.

TO RENT—113 N. DESPLAINES-ST., 3 STY. and basement, 50x80; 16c per sq. ft.
HODGE & CHANDLER.

1330 First Natl. Bank Bldg. Rand. 1828.

TO RENT—428-30 W. 38TH-ST., 2 STORY bldg., 25x125, htg. plant and yard; low rental. ALEX. FRIEND & CO., 29 S. La Salle-st. Rand. 4916.

TO RENT OR FOR SALE—BLDG., 75,000 sq. ft., yard, spr., pow. pl.; bargain.
E. DUERKLEIN & CO. Rand. 7837.

TO RENT—2 STORY BLDG., 50x165, 715 E. Ontario-st. on main automobile drive to North Side; suitable auto shop and garage.

TO RENT—OWNER WILL IMPROVE AND lease, 90x125, on Western-av., near 25th-st. Address G B 241, Tribune.

TO RENT — STORE AND 2D FLOOR ON Michigan-av.; modern; steam heat. W. A. PRIDMORE, 130 S. Clark-st. Cent. 1212.

TO RENT—IN YOUR AREA IN THE MARKET for buildings, stores, or floors, write us. ALEX FRIEND & CO., 29 S. La Salle-st.

TO RENT—1617 WABASH-AV., REAR, SUITable for garage, auto repair, etc.
WHITESIDE & WENTWORTH, 8 S. Dearbn.

TO RENT—SPACE IN LARGE GARAGE, TO first class mechanic, 5241 Cottage Grove.

TO RENT—HOTELS.

TO RENT—DESIRABLE 45 ROOM HOTEL and boarding house with restaurant store room; steam ht.; on E. 75th-st. nr. L. S. R. fine location for this business; moderate rental.
WOODRICH BROS., Agents, 1142 E. 75th-st.

TO RENT—628 S. STATE, 22 RMS., OPENing off 3 stores, new elec. light.
WHITESIDE & WENTWORTH, 8 S. Dearbn.

TO RENT—HALLS.

TO RENT — WARWICK HALL; RESERVE dates. REIDENOUER & ERICKSON, 535 E. 47th-st. Oakland 3110, 317.

TO RENT—OTHER CITIES.

TO RENT—CORNER ROOM IN THE NEW Jefferson Hotel, suitable for a live drug store. Address New Jefferson Hotel, South Bend, Ind.

TO RENT—WANT TENANT FOR NEW 4 story department store building; best location in city. L. K. CONE, Tulsa, Okla.

TO RENT—FARMS.

TO RENT—800 ACRE CANADIAN WHEAT ranch; owner will assist good tenant to equip and stock; big chance for right man. Address F 580, Tribune.

WANTED—TO RENT—FARMS.

WANTED—TO RENT—FARMER, FIRST class, wants a large farm on one-third shares, in Ind. or Ill., with stock on, or will buy stock for cash rent; must be good and about 400 acres. Address 1337 E. 49th-st., Chicago, Ill.

WANTED—TO RENT—OR BUY—ABT. 5 A. farm with stock, etc. Rand. 1828. Natl. pref. give full par. Address C 593, Tribune.

WANTED—TO RENT—FARM ON SHARES, 80 to 100 acres; must be stocked. PEDERSON, 5239 Indiana-av. Wab. 1815 E.

WANTED—TO RENT—5 TO 10 A. IN OR nr. Desplaines; reas. Address D 577 Tribune.

TO RENT—MISCELLANEOUS.

TO RENT — BUILDINGS, STORES AND floors in all parts of the city. Send for list. WILLIS & FRANKENSTEIN, 110 S. Dearbn.

TO RENT—IF YOU ARE IN THE MARKET for buildings, stores, or floors, write us. ALEX FRIEND & CO., 29 S. La Salle-st.

TO RENT—1617 WABASH-AV., REAR, SUITable for garage, auto repair, etc.
WHITESIDE & WENTWORTH, 8 S. Dearbn.

TO RENT—SPACE IN LARGE GARAGE, TO first class mechanic, 5241 Cottage Grove.

WANTED—TO RENT—MISCELLANEOUS.

WANTED TO RENT—CLUBHOUSE OR HALL with gymnasium on South Side for 1 or 2 nights each week; must be first class in every respect and conveniently located to 22d and Halsted-sts. Phone Canal 8461. Welfare Department.

WANTED—TO RENT—STABLE FOR EIGHT horses, 6 wagons. Address D 478, Tribune.

PRINTING MACHINERY & SUPPLIES.

SEE OUR 14X22 COLTS, LAUREATE, nearly new; 35x50 Miehle, on easy terms; also 39x53 Miehle, 28x36 4 roller Huber Had., nearly new; 29x42 four track Hoe drum; bargains in old stands, stones, chases, cylinders, job presses, stitchers, paper cutters, etc. Wanner Machy Co., 703 S. Dearborn.

WILL BUY GOOD SECOND HAND PRINTing press; give lowest cash price; state size and price. H. C. Moorman, 615 W. 80th-st.

FINE 8X13 GORDON PRESS, TYPE, ETC., cheap. Ph. Prospect 9440.

GORDON, 10 BY 15, WITH TROW OFF; cheap for cash. 3535 Archer-av.

FOR SALE—HAND PRESS, MULTICOLOR press, type, B. 59, 166 W. Washington.

PAT

REAL ESTATE FOR SALE.
BUSINESS PROPERTY—WEST.

FOR SALE—OR EXCHANGE—
6 STORE AND HEATED STORES
ADJOINING PROMINENT ELEVATED STATION
PRICE $24,000.
Modern white enameled brick business property, 3½ years old, on a half section corner. Actual rental $2,100 year. To be increased $3,000 yr. in short time with lower rate. Bldg. could not be reproduced under $20,000. Land is actually worth $9,000. First mtg. $15,000. Clear EQUITY FOR CLEAR CITY PROPERTY AND CASH.
HEDBERG & BISTOR,
231 Conway Bldg. Phone Main 2923.

FOR SALE—BEST OFFER ACCEPTED FOR N. E. COR. 21ST AND LINCOLN-ST. 75x125.
WILL TAKE BACK REASONABLE MTG. 5111 WESTERN BLVD. FRANK B. BURR.

TO EXCH.—LARGE STORE, 7 RM. FLAT brick garage, h. w. heat, in Rogers Park, south side Crawford. Address F S 129, Tribune.

REAL ESTATE FOR SALE.
HOUSES—SOUTH SIDE.

James J. Parker & Co.
69 W. Washington-st.
Exclusive Agents.

FOR SALE—This is an 11 rm. det. mod. stone home on a 50x279. We are offering this as the best bargain anywhere in the South Side. Will make terms to suit.

4616 Kenwood-av., 11 r., det., col. brk., beautifully finished. Owner has left city and we must sell this property at once.

5757 Woodlawn-av., 57th-st., finest home in the University district; large grounds; new, this home can be bought at a very reasonable price and terms to suit. This is one of the finest homes in Chicago. We are offering the property at less than one-half its value.

5720 Bennett-av., 10 r., new col. brk., large entrance hall, 10ft. reception rooms. We are offering this home one of the best bargains in Chicago.

4944 Kimbark-av., 11 r. det. col. brk., hot water heat; $11,000.

5744 Woodlawn-av., 11 r., det. modern brick home in excellent condition; $10,750.

4548 Dorchester-av., 7 r. frame, garage, in modern and in fine repair; lot 50x160; $6,000; suitable for school, club, etc. Sacrifice price for quick sale. [L.] W. A. BOND & CO., 25 N. Dearborn-st.

HOUSES—NORTHWEST SIDE.

FOR SALE—
3731 N. SPAULDING-AV.
BUNGALOW.
New and ready for occupancy, furnace heat.
$200 CASH
and $30 per month, including all interest.
Will Exchange
for your clear lot or cottage.

FOR SALE—WEST IRVING PARK.
Beautiful 7 room residence; combination heat, furnace and hot water; very desirable neighborhood. Street paid for. Front porch glassed and screened. Garage, cement drive, large lot 35x125. Only $4,400; $300 cash, balance $35 per month, including interest.
A. W. DICKINSON,
4014 Milwaukee-av. irving 8602.

FOR SALE—BEAUTIFUL BRICK BUNGALOWS, 5 and 6 rms., sun parlor, mod. attic; $200 down, bal. like rent; will except North or N. W. vacant. 2548 Aubert. H. J. Furugren, Owner.

FOR SALE — 4436 N. PARKSIDE-AV., NR. Montrose, beau. 5 rm. sun parlor brick, stm. heated bungalow; 35 ft. lot; genuine bargain. $500 payment accepted. SCHULTZ & BAKER, Milwaukee and Montrose.

FOR SALE—GRACE-ST., NR. 58TH, EXCEL. 6 rm. bungalow; hot water heat; price way down; terms as you want them; owner. Address F Y 280, Tribune.

FOR SALE—BERENICE-AV., NR. CICERO, 5 rm. house; all condition; price and terms made satisfactory; owner. Address F Y 278, Tribune.

FOR SALE—7 RM. BRICK COTTAGE; H. W. heat; all mod. imp.; lot 37½x125; beautiful location; no agents; a bargain. Address G M 161, Tribune.

FOR SALE — $200 TO $400 CASH, $30 month, buys new artistic 5 to 7 room bungalow. 4139 Addison-st., near Crawford.

FOR SALE—2 STORY 8 FLAT BRICK; barn and stove; $20,000. Address E 113, Tribune.

REAL ESTATE FOR SALE.
HOUSES—NORTH SIDE.

BARGAIN
5535 MAGNOLIA-AV.

Clear North Side modern residence, 7 rooms, all light, 50 ft. lot; 5 min. Bryn Mawr sta.

Might accept clear vac. cor. part paymt.
Phone Edgewater 1933.

FOR SALE—
16 EAST ONTARIO-ST., NEAR CARR; 26 room residence; lot 65x109 [formerly Henry Field home].
Spacious rooms, costly interior finish, new steam plant, electric light, splendid location for business purposes, school or sanitarium. Improvements alone cost $75,000.
Price $30,000, the value of the ground.
W. K. YOUNG & BRO., Bank Floor.
Marquette Bldg., Dearborn and Adams. [Boyd.] Exclusive Agents.

FOR SALE—S. E. COR. N. DEARBORN AND Elm, 14 ROOM HOUSE AND BIG 4 STORY SCHOOL BLDG.; lot 50x150; cost over $100,000; suitable for school, club, etc. Sacrifice price for quick sale. [L.] W. A. BOND & CO., 25 N. Dearborn-st.

HOUSES—NORTHWEST SIDE.

FOR SALE—
3731 N. SPAULDING-AV.
BUNGALOW.
New and ready for occupancy, furnace heat.
$200 CASH
and $30 per month, including all interest.
Will Exchange
for your clear lot or cottage.

FOR SALE—WEST IRVING PARK.
Beautiful 7 room residence; combination heat, furnace and hot water; very desirable neighborhood. Street paid for. Front porch glassed and screened. Garage, cement drive, large lot 35x125. Only $4,400; $300 cash, balance $35 per month, including interest.
A. W. DICKINSON,
4014 Milwaukee-av. irving 8602.

FOR SALE—BEAUTIFUL BRICK BUNGALOWS, 5 and 6 rms., sun parlor, mod. attic; $200 down, bal. like rent; will except North or N. W. vacant. 2548 Aubert. H. J. Furugren, Owner.

FOR SALE — 4436 N. PARKSIDE-AV., NR. Montrose, beau. 5 rm. sun parlor brick, stm. heated bungalow; 35 ft. lot; genuine bargain. $500 payment accepted. SCHULTZ & BAKER, Milwaukee and Montrose.

FOR SALE—GRACE-ST., NR. 58TH, EXCEL. 6 rm. bungalow; hot water heat; price way down; terms as you want them; owner. Address F Y 280, Tribune.

FOR SALE—BERENICE-AV., NR. CICERO, 5 rm. house; all condition; price and terms made satisfactory; owner. Address F Y 278, Tribune.

FOR SALE—7 RM. BRICK COTTAGE; H. W. heat; all mod. imp.; lot 37½x125; beautiful location; no agents; a bargain. Address G M 161, Tribune.

FOR SALE — $200 TO $400 CASH, $30 month, buys new artistic 5 to 7 room bungalow. 4139 Addison-st., near Crawford.

FOR SALE—2 STORY 8 FLAT BRICK; barn and stove; $20,000. Address E 113, Tribune.

REAL ESTATE FOR SALE.
VACANT—NORTH SIDE.

FOR SALE—BIG BARGAIN IN HOWARD-ST. BUSINESS VACANT; $65 FT.
Owner must have cash immediately.

Also 2 big bargains in North Side apmt. vacant. NOW IS THE TIME TO BUY.
Do it. Make a dead sure profit.
JOHN J. CAULLET & CO.,
Howard-st. and N. Marshfield-av. Ph. R. P. 9017.

FOR SALE—I OWN 60 FT. IN ALBANY Park; cost me $4,500; mtg. $1,100; must have $1,900 cash for equity; no trade; make best offer. Address G H 109, Tribune.

VACANT—NORTHWEST SIDE.

FOR SALE—HAVE 10 CHOICEST LOTS IN Irving Park Villa to sell to responsible builder on second mtg.; bungalows will sell at good profit before completion.
JOHN J. CAULLET & CO.,
Howard-st. and N. Marshfield-av. Ph. R. P. 9017.

FOR SALE—DOUBLE SECTION TRANSFER corner 165x330 ft. one of the biggest bargains on the Northwest Side. Price $23,000, one-third cash. Now ripe for stores. This great corner is cheap at $40,000. See Mr. Gilmore, room 40, 100 N. La Salle-st. Phone Main 2043.

UNUSUAL OPPORTUNITY
A business corner on Belmont-av. Can be bought at sacrifice. Owner must sell. For full particulars see GEORGE PARSSAS, 2407 Lawrence-av.

FOR SALE—SACRIFICE FOR CASH; WAR prices; 2954 N. Wastenaw-av., for $350, worth $500; 56th-st. and Normandy-av., 42x125, $400, worth $900; 6445 S. Oakley-av., $200. LUTHMERS, 139 N. Clark.

FOR SALE—SMALL CORNER ON MILWAUkee-av. north of Montrose, ripe for business; demand for bakery; best buy on the street; a bargain. Don't pass this up. Address F 233, Tribune.

FOR SALE—CORNER LOT IN NEW RES. section, growing rapidly; improvements now being put in; 125x155 ft. lot; best bargain in Chicago. $1,250; easy terms. Address F M 490, Tribune.

FOR SALE—½ ACRE WITH LARGE NEW house and barn; or trade for some store; bargain. Call 3420 Lincoln-av. Phone Grace. 9230.

FOR SALE—5 ACRES ON OAK PARK-AV. between Cornelia and Roscoe with city water, $5,250; worth double. OLIVER L. WATSON, 6348 Irving Park-blvd.

VACANT—WEST SIDE.

FOR SALE—ONLY $850 FOR MY LOT, 24x100 feet, on California-av., west front, one block north of 12th-st. Facing Fillmore-st. [L. C. ANSELMO, 69 W. Washington-st. Randolph & CO., 69 W. Washington-st. Randolph 3751.

FOR SALE—100 FT. ON W. HARRISON, E. BET. ALBANY AND KEDZIE. OWNER, HARRISON 4839.

FOR SALE—BY OWNER, 30 FT. LOT ON Madison and Adams-sts. Spalding; bargain. Address F 425, Tribune.

FOR SALE—SACRIFICE, 50 FOOT BUSIness corner on W. 12th-st. Oak Park; $1,-200. Address D 497, Tribune.

REAL ESTATE—MFG. PROPERTY.

FOR SALE—BY
W. A. CUMMINGS & CO.
Manufacturing sites, with R., R. facilities, in the following locations:
Ill. Cent. R. R., Hawthorne, 12 acres.
Ill. Cent. R. R., Chicago Terminal, Western and 63d. 7 acres.
C. B. & Q., Chicago Terminal and Chicago Great Western Ry., Forest Park, 7 acres.
C. M. & St. P. R. R., Mont Clare, 2½ acres.
C. M. & St. P. R. R., Grand and 78th-av. 4 acres.
C. & W. Ind. Belt, East of Clearing, 300 acres.
Junction of Indiana Harbor Belt, with A. T. & S. F. Ry.
Junction of Indiana Harbor Belt and Chicago Great Western, 1 mile frontage.
Indiana Harbor Belt and Elgin Road, Melrose Park, 24 acres.
Irving Park, near Maswood, 7 acres.
For plats, prices and information see
W. A. CUMMINGS & COMPANY,
40 N. Dearborn-st.

FOR SALE—
N. E. COR. SOUTH PARK-AV. AND 53D-ST.; LOT 50X150.
5 STORY BRICK BLDG.
CONTAINING 33 FLATS, ADJOINING THE NEW FITZPATRICK BLDG.
Close in, valuable corner, with switching facilities. Could be remodeled for commercial or loft purposes.
Ground alone is worth $40,000.
PRICE $50,000. $20,000 CASH.
Can run 5 years on 6% mtg.
W. K. YOUNG & BRO., Bank Floor,
Marquette Bldg. Dearborn and Adams.

FOR SALE—ON C. B. & Q SWITCH, LAND 27,800 sq. ft., bldg., 14,000 sq. ft., at less than cost of improvements.
On C. & N. W. switch and dock, 260,000 sq. ft.; will divide. Elston-av., near Armitage-av.; cheap for quick sale. Tribune.

HODGE & CHANDLER,
1230 First Natl. Bank Bldg. Randolph 1828.

FOR SALE—SMALL CORNER ON MILWAUkee-av. north of Montrose, ripe for business; demand for bakery; best buy on the street; a bargain. Don't pass this up. Address F 233, Tribune.

FOR SALE—CORNER LOT IN NEW RES. section, growing rapidly; improvements now being put in; 125x155 ft. lot; best bargain in Chicago. $1,250; easy terms. Address F M 490, Tribune.

FOR SALE—½ ACRE WITH LARGE NEW house and barn; or trade for some store; bargain. Call 3420 Lincoln-av. Phone Grace. 9230.

FOR SALE—5 ACRES ON OAK PARK-AV. between Cornelia and Roscoe with city water, $5,250; worth double. OLIVER L. WATSON, 6348 Irving Park-blvd.

VACANT—WEST SIDE.

FOR SALE—ONLY $850 FOR MY LOT, 24x100 feet, on California-av., west front, one block north of 12th-st. Facing Fillmore-st. [L. C. ANSELMO, 69 W. Washington-st. Randolph & CO., 69 W. Washington-st. Randolph 3751.

FOR SALE—100 FT. ON W. HARRISON, E. BET. ALBANY AND KEDZIE. OWNER, HARRISON 4839.

FOR SALE—BY OWNER, 30 FT. LOT ON Madison and Adams-sts. Spalding; bargain. Address F 425, Tribune.

FOR SALE—SACRIFICE, 50 FOOT BUSIness corner on W. 12th-st. Oak Park; $1,-200. Address D 497, Tribune.

REAL ESTATE—MFG. PROPERTY.

FOR SALE—BY
W. A. CUMMINGS & CO.
Manufacturing sites, with R., R. facilities, in the following locations:
Ill. Cent. R. R., Hawthorne, 12 acres.
Ill. Cent. R. R., Chicago Terminal, Western and 63d. 7 acres.
C. B. & Q., Chicago Terminal and Chicago Great Western Ry., Forest Park, 7 acres.
C. M. & St. P. R. R., Mont Clare, 2½ acres.
C. M. & St. P. R. R., Grand and 78th-av. 4 acres.
C. & W. Ind. Belt, East of Clearing, 300 acres.
Junction of Indiana Harbor Belt, with A. T. & S. F. Ry.
Junction of Indiana Harbor Belt and Chicago Great Western, 1 mile frontage.
Indiana Harbor Belt and Elgin Road, Melrose Park, 24 acres.
Irving Park, near Maswood, 7 acres.
For plats, prices and information see
W. A. CUMMINGS & COMPANY,
40 N. Dearborn-st.

FOR SALE—BY OWNER—
LOT 50x125 FT.
Elston-av., near Armitage-av.
Will take vacant lot or cottage in part payment. Address F 233, Tribune.

FOR SALE—DOUBLE SECTION TRANSFER corner 165x330 ft. one of the biggest bargains on the Northwest Side. Price $23,000, one-third cash. Now ripe for stores. This great corner is cheap at $40,000. See Mr. Gilmore, room 40, 100 N. La Salle-st. Phone Main 2043.

UNUSUAL OPPORTUNITY
A business corner on Belmont-av. Can be bought at sacrifice. Owner must sell. For full particulars see GEORGE PARSSAS, 2407 Lawrence-av.

FOR SALE—SACRIFICE FOR CASH; WAR prices; 2954 N. Wastenaw-av., for $350, worth $500; 56th-st. and Normandy-av., 42x125, $400, worth $900; 6445 S. Oakley-av., $200. LUTHMERS, 139 N. Clark.

FOR SALE—SMALL CORNER ON MILWAUkee-av. north of Montrose, ripe for business; demand for bakery; best buy on the street; a bargain. Don't pass this up. Address F 233, Tribune.

FOR SALE—CORNER LOT IN NEW RES. section, growing rapidly; improvements now being put in; 125x155 ft. lot; best bargain in Chicago. $1,250; easy terms. Address F M 490, Tribune.

FOR SALE—½ ACRE WITH LARGE NEW house and barn; or trade for some store; bargain. Call 3420 Lincoln-av. Phone Grace. 9230.

FOR SALE—5 ACRES ON OAK PARK-AV. between Cornelia and Roscoe with city water, $5,250; worth double. OLIVER L. WATSON, 6348 Irving Park-blvd.

VACANT—WEST SIDE.

FOR SALE—ONLY $850 FOR MY LOT, 24x100 feet, on California-av., west front, one block north of 12th-st. Facing Fillmore-st. [L. C. ANSELMO, 69 W. Washington-st. Randolph & CO., 69 W. Washington-st. Randolph 3751.

FOR SALE—100 FT. ON W. HARRISON, E. BET. ALBANY AND KEDZIE. OWNER, HARRISON 4839.

FOR SALE—BY OWNER, 30 FT. LOT ON Madison and Adams-sts. Spalding; bargain. Address F 425, Tribune.

FOR SALE—SACRIFICE, 50 FOOT BUSIness corner on W. 12th-st. Oak Park; $1,-200. Address D 497, Tribune.

REAL ESTATE—MFG. PROPERTY.

FOR SALE—BY
W. A. CUMMINGS & CO.
Manufacturing sites, with R., R. facilities, in the following locations:
Ill. Cent. R. R., Hawthorne, 12 acres.
Ill. Cent. R. R., Chicago Terminal, Western and 63d. 7 acres.
C. B. & Q., Chicago Terminal and Chicago Great Western Ry., Forest Park, 7 acres.
C. M. & St. P. R. R., Mont Clare, 2½ acres.
C. M. & St. P. R. R., Grand and 78th-av. 4 acres.
C. & W. Ind. Belt, East of Clearing, 300 acres.
Junction of Indiana Harbor Belt, with A. T. & S. F. Ry.
Junction of Indiana Harbor Belt and Chicago Great Western, 1 mile frontage.
Indiana Harbor Belt and Elgin Road, Melrose Park, 24 acres.
Irving Park, near Maswood, 7 acres.
For plats, prices and information see
W. A. CUMMINGS & COMPANY,
40 N. Dearborn-st.

FOR SALE—BY OWNER—
LOT 50x125 FT.
Elston-av., near Armitage-av.
Will take vacant lot or cottage in part payment. Address F 233, Tribune.

REAL ESTATE—OAK PK., AUSTIN.

FOR SALE—
WRIGHT & CO.
New [ready for occupancy] 7 room Stucco Home [unique architecture]. Side entrance type. LARGE LIVING RM., has 11 windows and UNIQUE RECESSED INGLENOOK FIREPLACE with fireside seats, bookcases, illumination, etc. French doors to SUN PARLOR. Extra lavatory 1st floor. LARGE SQUARE DINING RM., Silver candelabra cupboards, compartments, work table, housekeeper's conveniences, etc. FOUR LARGE BEDRMS. 13 have 5 windows in each; Large SLEEPING PORCH. Tile bath. HOT WATER heat. Large LOT 50x200 ft. covered with over 20 old FOREST TREES, shrubs, etc. SEE THIS ARTISTIC NEW HOME for only $7,500. EASY TERMS.
WRIGHT & CO., 69 W. Washington-st.

Something hard to find—an 8 rm. [4 bedrms.], nearly new STUCCO BUNGALOW with 2 beautiful ULTRA-MODERN bathrooms, mosaic floors, REAL TILE WALLS, BUILT-IN Sherman tub, "Marine" decorations, shower, spray, etc. Also extra basement toilet. Bldg. has 3 large porches beside private SUN PARLOR with French door to living rm., brick fireplace, "in-a-wall" bookcases with Japanese lantern post lights. French windows. Latest "Candelabra" elec. fix. in dining rm. Kitchen has "hospital" finish with sanitary cove base. 1st floor is large plastered basement that has 8 double French windows, 3 part laundry tub. Fruit closet. ALL closets elec. lighted. All window linen shades. Tile roof. HOT WATER heat. 2 blks. to transportation. Only $5,900.
WRIGHT & CO.,
Artistic 7 rm. STUCCO HOME. Large E. front screened porch. Concrete steps, stone trimmed. Leaded glass vestibule, reception hall. LIVING RM., ACROSS ENTIRE FRONT, with unique recessed stairway. Jacobean oak mantel. BRICK FIREPLACE. LEADED GLASS WINDOWS. Large square dining rm. with buffet full side of rm. has leaded glass china cabinets. Sunshine, gorgeous elec. dome. Kitchen, also SLEEPING PORCH, both have AWNING EQUIPMENT, and both are SCREENED. Tile bath, glass rod fixtures. FOUR fine bedrms. newly decorated. Double row of shade trees both sides of street, 2 blocks to "L" sta. Only $5,300.
WRIGHT & CO.,
Attractive 7 rm. Austin home BETWEEN LAKE AND WASH-BLVD. Only $3,500. Front and rear porches. Living room, dining rm., kitchen, and ONE BEDRM. on first floor. THREE FINE BEDRMS. and bath 2d floor. ALL NEW ELECTRIC FIXTURES. Special full closet in basement. Best value in Central Austin for $3,500.
H. WRIGHT & CO.,
5613 South-blvd. [near Lake and Central]. Phone Austin 683 or 684. Oak Park 833. Open today.

Conserve on Rent

NO cash payment.
NO interest for 1st year.
NO insurance for 5 years.
NO taxes till May 1, 1919.

$35 Per Month

Up to the minute 5 and 6 room brick bungalows, 31 ft. lots, furnace, fireplace, bookcases, tile bath, sun parlor; large attic, ½ blk. to car. Splendid No. Austin neighborhood. Price $4,700.

CAN YOU BEAT IT?
Phone Columbus 8919
Daily, 4 to 9 p. m. Sunday all day.

FOR SALE—BREAKFAST CORNER HOME; colonial design. FAIR OAKS LOCATION. Very large living room; open fireplace. Two sides of room are windows. SOUTH SUN SCREENED PORCH. Elegant wood paneled dining room. Pantry and refrigerator room; den and bedroom, sleeping porch above rooms, sewing room, tile bath, sherman tub. Maid's quarters and bath on third floor. NEW FLAG BRONZE Built for owner. Lot 65x172 feet. Worth $20,000. Sacrifice $15,000.
F. A. HILL & CO.,
SIX FINE LARGE ROOMS, 3 sleeping; IMMENSE LIVING ROOM, with fireplace; artistic south dining room. HOT WATER HEAT. Oak floors and trim. Extra large attic. GARAGE. Large east front lot. Owner leaving city. Sacrifice at $6,500. Terms.
A. HILL & CO.,
5038 W. Lake-st.
Austin 131, 132, 133. Oak Park 133.

FOR SALE—HIGHEST
BUNGALOWS.
BUILT ON HONOR.
AND SOLD ON SAME.
LOT 50X150.
5 STORY BRICK BLDG.
CONTAINING 33 FLATS, ADJOINING THE NEW FITZPATRICK BLDG.
Close in, valuable corner, with switching facilities. Could be remodeled for commercial or loft purposes.
Ground alone is worth $40,000.
PRICE $50,000. $20,000 CASH.
Can run 5 years on 6% mtg.
W. K. YOUNG & BRO., Bank Floor,
Marquette Bldg. Dearborn and Adams.

FOR SALE—OWNER IN NEED OF CASH, must sell his nearly new 6 room stucco home; large liv. rm.; oak paneled dining room; 2 bedrooms; tile bathroom; has large bright bedrooms; tile bath; HOT WATER HEAT; glazed and screened front porch; beautiful oak floors throughout; 3 blks. to L. Price only $4,750. Terms.
O'CONNOR BROS.,
Modern BRICK residence, large rooms; artistically decorated; 40 ft. EAST front lot; 3 blocks to L. and Madison-st. [5c fare]. $5,850; mtg. $3,000; balance terms.
O'CONNOR BROS. [Open today.]
5950 W. Madison-st. Austin 1100.

FOR SALE — EXCEPTIONAL BARGAIN — Owner must sell well constructed 8 rm. home, h. w. ht., gas, elec., lot 40x125, PAVED ST., CENTRAL AUSTIN DIST., 1 block south of Lake blvd. and 2 blks. to LAKE ST. L sta.; large front and rear porches; beautiful lawn, shrubs and shade trees; price quick sale, $4,000; $400 cash, bal. reas. mo. paymts. CALL MONDAY.
F. C. PILGRIM & CO.,
5637 South-blvd., Austin 310-320.

FOR SALE—MODERN HOME OF 8 ROOMS; on account of leaving the city.
Lorel-av., near Augusta-st., Austin.
Is arranged in large rooms and finished in hardwoods; hot water heat; lot 40x134, with garage for two cars; front drive.
The price of $6,500 is extremely cheap for this home, and terms can be arranged to suit.
E. HOGENSON & CO., 5312 W. Chicago-av.

FOR SALE—BEAUTIFUL AUSTIN HOME, 5 blks. to L. Double living rm.; 28 ft. long; rear bay for PIANO; COLONIAL stairway; leaded glass FRENCH DOORS to dining; TIFFANY fix.; hse. entirely HAND DECORATED; h. w. firs., trim; white enamel and mahogany finish; 2 BATHS, BASEMENT with white enam. and STEEL; 4 lge. bedrms.; lge. screened pch.; HOT WATER ht.; 50 ft. lot with big GARAGE. See this huge sacrifice at $7,000. Your own TERMS.
L. P. NISSEN & CO.,
5615 South-blvd.
Austin 1806.

FOR SALE—
BARGAIN AUSTIN RESIDENCE.
$5,000.
10 rooms, 1 bath, ex. lav., large glass sun parlor, screened sleeping porch, new 2 car brick garage; lovely shade trees.
LOT 50x175 TO ALLEY.
Owner must sell at once, mortgage $3,500 due in five years. For price and particulars see Mr. Hosbein.
BAIRD & WARNER,
Edge. 1068. 4559 Broadway.

FOR SALE—NEW TWO FAMILY BRICK HOMES—5-5 and 6-6 room plans with large sun parlor; hot water heat; 35 foot lots; 2 blocks to Lake Shore Drive, between Madison and Adams-sts.
CASH OR TERMS.
Oak Park Office, Wilson-st. and Cuyler-av.
S. T. GUNDERSON & SONS,
Main office, Chamber of Commerce Bldg.

FOR SALE—12 ROOM MODERN COLONIAL HOUSE; 12 rms., 2 baths, tiled bath, 2 rooms, 2 baths, lav., hot w. heat, elec., gas; near schools, business, and trans.; terms to suit purchaser; trade considered. Owner, 225 N. Sheridan-rd.

FOR SALE—WAR CONDITIONS COMPEL sacrifice of my $8,300 bungalow, modern, 4 blocks from station; best suburb. Price, if sold by Nov. 22, $6,350. Only $1,000 cash needed. Address G H 292, Tribune.

FOR SALE—BARGAIN; EVANSTON HOME, near lake; large lot; price $65,000; mtge. $12,000; consider smaller property in trade. WM. H. MULHOLAND & CO., 30 N. La Salle-st.

FOR SALE—KENILWORTH—WE HAVE AN attractive residence, with 100 feet of ground, fine location; can be bought at decided bargain. Call or address
McGUIRE & ORR, 69 W. Washington-st.

FOR SALE—MY NEW 9 ROOM BRICK house with garage, 50 ft. frontage on Sheridan-rd., Evanston; I am willing to close a moderate price and make terms. Address F S 202, Tribune.

FOR SALE — OAK PARK, 715 S. KENILworth-av.; modern 8 rms. and bath; lot 47½x150; price, $6,250. BARGAIN. Terms. $6,250. Removing to N. Y. City. Address O. H. HERLOCKER.

FOR SALE—MODERN 2 FLAT BRICK, NR. M. 4015 Lake Park Division; 5 and 5 rooms; sep. grate furnaces; sun parlors, fireplaces, and sleeping porches; price $6,000. Phone Austin 2149.

FOR SALE—ABOUT 6 ACRES,
57th to 58th-av., 50th to 51st, 18th-st. Price $20,000.
WM. A. BOND & CO. [C.], 25 N. Dearborn.

FOR SALE — OR LEASE—NEW 1 STORY brick bldg., 50x100 ft.; very attractive terms J. J. HARRINGTON & CO., Exclusive Agents, 812 1st Natl. Bank Bldg.

FOR SALE—OR RENT—FACTORY 42,000 sq. ft., 3 acres, sprinkled, switch, power Ballard, Rowe & Whitman. Rand. 1979.

FOR SALE—BARGAIN, 5 YRS. CLOSE to; west side, 10,500 sq. ft. Must sell to divide interests. WM. H. MULHOLAND & CO., 30 N. La Salle-st.

FOR SALE—SITES AND FACTORIES, WITH or without rail and dock; will build.
McKEY & POAGUE, 133 W. Washington-st

FOR SALE—WILL BUILD AND FINANCE small mill, office or garage complete. HOLTON, SEELYE & CO., 140 S. Dearborn.

FOR SALE—150 FT. LA SALLE-ST., NR. Western; will build. Address C 486, Tribune.

FOR SALE — MFG. SITES AND BLDGS. with switch and dock, all parts of city. CALLISTUS S. ENNIS & CO., 70 W. Monroe.

FOR SALE—FACTORY SITE; TWO LARGE brick bldgs., 2142-2146 Grand-av.; 100x125 ft. Address F 490, Tribune.

FOR SALE—FACTORY, 5,500 SQ. FT. ON Western and Loran; $6,500; bargain. Address F N 198, Tribune.

REAL ESTATE—CALUMET DIST'T.

FOR SALE—98 LOTS IN GARY, $7,000. Address G M 418, Tribune.

REAL ESTATE—OAK PK., AUSTIN.

FOR SALE—ONE OF THE FINEST HOMES in Oak Park, exceptionally large lot, splendid location; first floor: Large living room, library, dining room, breakfast room, kitchen, butler's pantry, pantries, bath, and lavatory at carriage entrance. Second floor: Five bedrooms, four baths, one lavatory and sleeping porch. Third floor: Two bedrooms, lavatory, billiard room, sleeping porch, and storage room. Electric elevator, vacuum cleaning system, water filterer, lift for fire logs, etc. Everything one could wish installed for convenience and comfort. Garage will hold five cars. Will be sacrificed regardless of cost. Address G H 147, Tribune.

REAL ESTATE—SUB'N—SOUTH.

FOR SALE — ON LONGWOOD-DR., HIGH grade almost new home, 9 rms., tiled bath, living rm., 10x30; fireplace; dining room, 14x20; beamed ceiling; large entrance hall; hse. beautiful grounds, drives, etc.; lot 150x150 ft., east front on Ridge; price $15,000; liberal terms can be arranged. Owner sick, must sell. Make appointment to see this if you want a bargain.
6170 LEASAM-AV., End L., Wilmette.

FOR SALE—NEW WILMETTE RES.; 10 R. and billiard room; din. and sl. porches; 2 baths; h. w. h.; overlooking lake and Sheridan-rd. Price, $12,000. Terms.
WILMETTE & ORR, 69 W. Washington-st.
Wilmette Office opposite L Terminal.

FOR SALE—WILMETTE SPECIALS.
R. F. stucco, east; H. W. heat; fine transportation; $8,000.
S R. modern, colonial; H. W. heat. See this at $8,000.
10 R. brick; vapor heat; porches; 2 baths; $12,000.
H. B. & STONE, end of L, Wilmette.

FOR SALE—NEW WILMETTE HOUSES, $7,500, $8,500, $10,000; small cash payments, balance like rent; e. of r. r.; stucco and colonial, finished throughout; h. w. heat, good orn in every respect; will take interested parties in auto from Chicago to see these houses.
H. B. & STONE, builder, 6357 Kenmore-av. Phone Edgewater 592.

FOR SALE—AT A BARGAIN, BEAUTIFUL 8 room and bath Highwood home, 2 baths; living room 10x32; sleeping porch; hot water heat; lot 100x140 ft.; beautiful trees and shrubbery; reasonable amount to mortgage property. COCHRAN & McCLUER, 116 W. Jackson-blvd.

FOR SALE—WILL MAKE ROCK BOTTOM price for quick sale of my attractive, modern GLENCOE home, 9 rooms; every convenience; large lot; best location near high school; will consider vacant lot for full particulars address OWNER, G H 400, Tribune.

FOR SALE—RENT—OR EXCHANGE, North Shore houses. Also lots, acres, and farms. Prices are low. Now is time to buy. MURRAY & TERRY, 40 N. Dearborn-st.

REAL ESTATE—SUB'N—WEST.

FOR SALE — LARGE LOT, 50x297, IN Hollywood, 4 blocks from C. B. & Q. station, near electric line; sewer and water in and paid for; a big piece of ground for little money; terms to suit.
Room 1208, 30 N. La Salle-st.
Room 1208, 30 S. La Salle-st.
Phone Main 1776.

FOR SALE—FIVE ROOM MODERN HOME; $2,250 cash. Must sell; owner must be situated on Burlington railroad and suburban electric. E. B. GRAHAM, 1303 Chamber of Commerce. Main 4726. Or call Sat. or Sunday opp. Congress Park R. R. depot.

FOR SALE—NEW, MODERN 4 ROOM BUNG. alow, acre of ground, large poultry house, suitable for chicken farm and suburban home; near Ardmore depot; 45 minutes from loop; trains every 15 minutes; SACRIFICE AT $3,100; terms. Address F M 488, Tribune.

FOR SALE—GLEN ELLYN—A REAL BARGAIN ON EXCEPTIONALLY EASY TERMS: 6 r. modern home, h. w. heat, garage, chicken house, lot 100x180; chickens, coal, etc.; good location close to depots; $5,450. LOTHROP LEE BROWN & CO., Glen Ellyn.

FOR SALE—GOOD BARGAINS IN HOMES, 5 rooms and bath, brick; 7 rooms and bath; 4 rooms and bath, modern; easy terms; 1 acre lots; fine home district; easy terms.
WILLIAMS PARK REALTORS CO., 105 W. Monroe-st. Phone Rand. 1009.

FOR SALE—WHEATON, 5 A. FRUIT AND poultry farm; excellent land; mod. 6 r. house, steam heat; barn, hen houses, home, coal. For quick sale, $5,100. HOY BROS., 109 N. Dearborn-st. Tel. Randolph 5108.

FOR SALE—EVANSTON—NEAR THE lake and Sheridan-rd., 10 room residence, with sleeping porches; garage; beautiful grounds. This property was recently taken in trade at $20,000. It could not be duplicated for less. Present owner borrowed $10,000 on it and will sacrifice the equity. Address F M 247, Tribune.

FOR SALE—EVANSTON—NEW STUCCO and cypress bungalow, convenient to both L and steam roads; hardwood finish; Robinson furnace; h. w. heat. Can be bought for $6,000 with small payment down to settle an estate.
McGUIRE & ORR, 69 W. Washington-st.
Glencoe office, opposite depot.

FOR SALE—EVANSTON—LARGE 7 ROOM residence; stucco and tile construction; east of L.; sun parlor and sleeping porch; fine hot water heat; all modern improvements; lot 85x180; beautiful shrubs and trees. BIG BARGAIN AT $12,000; cannot be rebuilt for less than $15,000.
McGUIRE & ORR, 69 W. Washington-st.
Glencoe office, opposite depot.

FOR SALE—EVANSTON—$2,000 BUYS equity in $16,000 property. Mortgage $8,000; must be sold this month. Colonial home built to suit; 8 rooms, 2 baths, 2 porches, all modern; 2 car garage, with chauffeur's room and bath. Overlooks Sheridan-rd. and lake. Address
McGUIRE & ORR, 69 W. Washington-st.
Winnetka office, Elm and Lincoln-sts.

FOR SALE—WINNETKA—NONRESIDENT owner must sell 8 room house, 2 baths, h. w. heat; near the lake and high school.
Lot 100x250 ft., terms easy...$50
100 ft. best you ever saw, for only.....$
See our 6 r. and garage; spc. terms...$4,000
Fine 8 r. and sleeping porch; sun parlor and din. pch.; st. ht.; terms.....$35 down
Paul Schroeder & Co., P. O. Bldg., Kenilworth.

FOR SALE—WINNETKA—NONRESIDENT owner must sell 8 room house, 2 baths; residence of 11 rooms, 3 baths, 2 porches, all modern, built in 1916. Best East Side location; will take $6,000 less than cost. Would consider small house or vacant lot as part payment. Right rent.
McGUIRE & ORR, 69 W. Washington-st.
Winnetka Office, Elm and Lincoln-sts.

FOR SALE—SHERMAN-AV. EVANSTON, 7 room dwelling.
Lot 37 feet. Price $4,500.
Terms to suit purchaser.
JOHN J. FISCHER,
10 S. La Salle-st.

FOR SALE—WILMETTE—SACRIFICE 8 room house on 80 ft. lot; hardwood throughout; hot water heat; owner moved from city; must sell at once. SEE THIS and make offer.
McGUIRE & ORR, 69 W. Washington-st.
Wilmette Office opposite L Terminal.

FOR SALE—EVANSTON—BUILT TO ORder; 8 rm. brick; 2 baths; all improvements; 17 minutes' express train, N. W. Railway. Ripe to improve with apartment hotel bldg.
KINNIE BROS.,
Evanston 539. 527 Main-st.

FOR SALE—ATTRACTIVE 10 ROOM house with barn and fruit trees; gas, electric light, hot water heat, screened porch; lot 50x220; two blocks from lake, "L," and university; $9,800. 1930 Orrington-av. Phone Evanston 3457 M.

FOR SALE—GLENCOE—5 ACRES FRONTing the lake; beautifully wooded; fine beach; very choice location; can be bought at a low figure.
McGUIRE & ORR, 69 W. Washington-st.
Glencoe office, opp. Depot.

FOR SALE—
Out of town owner offers modern Highland Park residence, with lot 150x550, which cost over $27,000, for $17,500 on any reasonable terms.
BROMWELL BROS., 111 W. Washington-st.

FOR SALE—GLENCOE—10 RMS., NEW COlonial house, 951 Forest-av., n. e. of depot; an attractive home, up to date in every particular; latest finish and fixtures; exceptional value; easy terms. owner leaving United States. Address F N 549, Tribune.

FOR SALE—WINNETKA—RARE BARGAIN —Very desirable location, lands-caped lot 100x187 ft.; artistic stucco house built 2 years ago; 8 rooms, 3 baths, 2 fireplaces, 2 porches, hot water heat; $18,000. J. H. FLOYD, 33 N. Dearborn-st.

FOR SALE—BARGAIN—MODERN COLOnial stucco, 12 rms.,

REAL ESTATE—FARM LANDS.

Illinois.

FOR SALE—FOX RIVER VALLEY DAIRY AND GRAIN FARMS.

225 acres—Level black loam; 200 acres under cultivation, balance oak grove; modern house and outbuildings; silo; choice herd of Holstein cattle, horses, tools, and crop. Can give possession at once if desired. Adjoins town.

200 acres—All level black soil, all tillable; modern improvements.

160 acres—Fair improvements; clay soil; spring water. Good stock farm.

115 acres—Fair improvements; black soil.

55 acres—Adjoining town; modern improvements; silo.

40 acres—Adjoining Elgin.

10 acres—Modern improvements.

JAMES DORSEY, 34 Nolting Blk., Elgin, Ill.

FOR SALE—SACRIFICE FOR QUICK ACTION: need cash; one of the prettiest and best located farm acre chicken and truck farms; rich black soil; new five room bungalow; furnace heat; full cement basement; large chicken house; located 15 miles west of Chicago, on Aurora and Elgin Electric. Make me an offer; part cash, balance terms. Address G H 286, Tribune.

FOR SALE—FARM OF 100 ACRES IN SO. central Illinois; 7 miles from trunk line R. R., with C. H. & D. R. R. running through property. Good buildings and fences. All in cultivation and well kept. Good water. Three veins of coal under whole farm. This place can be bought at a real bargain and to any reasonable terms. Good reasons for selling. Address C N 43, Tribune.

FOR SALE—4¼ ACRES NEAR DEERFIELD and Half Day; excellent improvements; large sun parlor on house; water system; fireplace; electric lights; about 40 fruit trees—cherry, apple, and pear; on main automobile road; mtg. $2,000; price $6,500. Will consider cash payment or clear Chicago improved for equity. Address G H 499, Tribune.

FOR SALE—40 ACRE FARM, ¼ MILE from town; 7 room house; screened porch; food barn, room for 4 horses, 14 cows, new cement silo, new milk house, artesian well with windmill; all crops, tools, and stock if purchaser so desires; small payment down. PETER STAHL, 222 Washington-st., Waukegan, Ill.

FOR SALE—10 ACRES, 6 MILES SOUTH city limits, facing stone road; perfect soil; present crop prices will double land values; makes these war prices pay for your farm and living at the same time; big bargain; price $250; $300 cash, $50 monthly. H. M. CORNELL, Room 1508 Fort Dearborn Bldg. Main 2043.

FOR SALE—BEST 200 ACRE DAIRY AND grain farm in Lake Co., Ill., rich black loam, with clay subsoil; good dairy barn; silos, large stock barn, milk house, and other buildings; located on two railroads; one hour from Chicago; price only $125 per acre. J. COCHRAN & McCLUER, 40 N. Dearborn-st.

FOR SALE—HALF VALUE, MY ILL. CORN and stock farms (200 and 520 acres), one underlaid with coal; my home in California, fully improved, very fertile, and near stations; $100 per acre; terms. J. N. WILLIAMS, Gorham, Ill.

FOR SALE—GARDEN ACRES, NEAR TOWN of Crystal Lake, 43 miles Chicago, ten and twenty acre tracts, unusual opportunity for small farmers, vegetable growers, chicken raisers; special cheap shipping rates to city; frequent passenger service. CHAS. BROOK, 1401 Conway Bldg., Frank. 191.

FOR SALE—320 ACRE STOCK OR DAIRY farm 65 miles south of Chicago, 160 acres tilled and under cultivation 160 acres fine blue grass pasture; cottage, barn and silo, 1 mile from station; absolutely clear title, $90 per acre. H. V. HOOPER, 10 W. Hubbard-st., Chicago, Ill.

FOR SALE—AM NOT A FARMER; WILL sell my 160 acre McHenry Co. farm for $125 acre; good soil, bldgs., and auto road; $3,000 cash, easy payments at 6%; bal. on farm will soon pay for itself. M. C. MYERS, 1209 Conway Bldg.

FOR SALE—2½ ACRE TRACTS, RESTRICted for high class country homes or farms; deep soil; heavy timothy and clover sod; near school, churches, water, sewer, lights, and transportation; 30 minutes from the loop. Investigate. Address F 572, Tribune.

FOR SALE — OVER 100 BARGAINS IN farms from 25 to 30 miles from Chicago; 40 acres up to 320; from $100 to $250; will constantly grow in value; many for trade. See us sure before buying. HIPPLE & CLARKE 62 W. Washington-st.

FOR SALE—65 ACRE IMPROVED FARM; good house, orchard, barn; new windmill, etc.; 3 miles south of Barrington, corner two section lines; price $4,000; $2,000 cash; no trade, no com.; owner. Address F 343, Tribune.

FOR SALE — 466 ACRE FARM, 1 MILE from Whiteside (Ill.). Splendid improvements; black soil 6 feet deep; will consider only high class apt. bldg. with small farm. Exchange price $250 per acre. Address C N 12, Tribune.

FOR SALE—McHENRY CO., HIGH CLASS $460 acre stock and grain farm, clear; $200 per acre; consider N. S. apt. property, or part; some cash and mtg. balance. Address E H 152, Tribune.

FOR SALE—155 ACRES, LAKE COUNTY near Libertyville, Milwaukee-av. frontage adjoining Desplaines river. Good improvements. Price $200 an acre.

JOHN T. PISCHEL, 8 S. La Salle-st.

FOR SALE—34 ACRES, SHERIDAN-RD. near Waukegan; modern house; good barn, fruit, etc.; near transportation; select home with land to support. H. SWEENEY, Waukegan, Ill.

FOR SALE—OR EXCH.—80 A., STOCK, crops; near Chicago. Address D 369, Tribune.

Indiana.

FOR SALE — 147 ACRES, LAPORTE, IND. EXCEPTIONALLY FINE FARM.

Eight room house, good barn, granary, corn crib, toolhouse, and all other needed buildings; stocked, fenced, and cross fenced; limed and in successful operation; declining years of owner makes disposal necessary. Rich suitable for intensive farming; fine location; clear of incumbrance; price $125 per acre; will consider clear Chicago improved not over one-third in part payment, balance long time.

Alfred Cook Co. Real Estate Board Bungalow, Pool 4, Hammond, Ind.

WM. C. HEINEMANN & CO., 10 S. La Salle.

FOR SALE—ONION LAND.

Farm of 97 acres, with 75 acres clay subsoil onion land, fall ploughed; selling less than 30 acres of this farm over 10,000 bushels of onions were raised this year.

For more than enough to buy entire farm; a fortune can be made by any one willing to work; price only $110 per acre; a snap for a quick deal; don't delay. JOS. R. HARKIN, Columbia City, Indiana.

FOR SALE—LIBERTYVILLE FARM, 550 acres, clear, at Liberty View station on C. & N. W. Indiana, 37 miles from Chicago; drained; every acre tillable; good residence, large barn, windmill, fine barn; stock tight fences; railroad switch on farm; exceptionally situated for stock; price $125 per acre; liberal terms. M. A. MYERS, Owner, 1010 Otis Bldg., Chicago. Phone Franklin 3482.

FOR SALE—THE PRETTIEST LITTLE place; 28 acres of good land, 4 room new house with cellar, chicken house, corn, garage, piggery, and orchard; 3 miles to Donaldson, 7 miles to Tyner, 8 miles to Plymouth, our county seat; ½ mile to school. Penn. R. R. $2,900; terms. Do not write. COME AND SEE ME. Hamarbeck, Box 27, Donaldson, Ind.

FOR SALE—FINE UP-TO-DATE COUNTRY home; 8 room bungalow; splendid apple orchard of 600 trees, just in bloom prime; 57 acres, ¾ mile from the center of Valparaiso, stocked and well equipped. If looking for a first class farm investigate this. Price $300 per acre. Part cash. Inq. of THURMAN Joyner, Valparaiso, Ind.

FOR SALE—220 A., 8 MI. NO. LA PORTE, Ind.; all level, black sandy loam; spring water; 2 sets bldgs.; good dairy barn; silo, other bldgs.; 15 a. of timber; 60 mi. to Chicago; price, $150 per a.; terms, $4,000 cash, balance, 10 yrs. WILLIAM HOSS, Ind. 404 E. 47thst.

FOR SALE—800 A., 50 MILES OUT; GOOD soil, well improved, 400 under plow, 100 hay, 300 open timber pasture; $75 per acre; small pmt. down, bs. long time; immediate possession; plenty for excellent stock proposition. Address D 325, Tribune.

FOR SALE—128 ACRES, 80 MILES FROM Chicago, near N. Judson, Ind.; bldgs. and fences under cultivation. Best offer takes same. Will consider clear Chicago property. Call 1043 1st Nat'l Bk. Bldg. Dept. 8085.

FOR SALE—51 ACRES BLACK BURR OAK soil, ¼ mile to town; graded school and library; convenient electric and steam transportation; buildings worth over half of price; $5,000; terms. Address G H 448, Tribune.

FOR SALE—85 ACRES CLAY AND GRAVEL clay subsoil; 7 miles from trunk line, 4 miles town; fine buildings; winter wheat planted; price $4,000; worth $5,000; easy terms. Address G H 449, Tribune.

FOR SALE—CULTIVATED FARM; 500 acres and buildings; Indiana, near Chicago; soil black loam; high, dry, and level. Price $18,000 cash. Address F 344, Tribune.

FOR SALE—80 A., NR. CHGO., A1 BLDGS., rich level soil, completely stocked; corn crop, 70 bu. per acre; SAC. $9,500. TERMS. HILARY C. 329 S. La Salle-st. HAND 6598.

FOR SALE—120 AC. NEAR VALPARAISO, Ind., city water, large bldgs., mortg., $5,000, price $18,500; terms; no trade. Owner, 4453 S. Sawyer-av., Chicago.

FOR SALE—150 ACRES IMPROVED, GOOD productive land; close to Albion, Noble County, Ind. Address G E 391, Tribune.

FOR SALE AND TRADE—FARMS, ALL sizes. Barrington Farm Land Co., Barrington, Ill.

FOR SALE—36 A., GOOD LAND, 8 R. HOUSE with cellar, barn; $3,000; easy terms. NEWTON BROS., Knox, Ind.

FOR SALE—OR EXCHANGE — 160 BLACK farm; good buildings; price $12,000; mtg. $4,000. C. M. DUKES, Knox, Ind.

FOR SALE—FARMS BOTH LARGE AND small. C. H. MARINE, Valparaiso, Ind.

Louisiana.

FOR SALE—THE NEW ORLEANS GREAT Northern Railroad, for the first time in a systematic way, opens to homeseekers the splendid country along its lines in the rich states of Louisiana and Mississippi.

Hitherto, lumber being the chief asset, the agricultural possibilities of this territory, north, has been carried on the books at a mere nominal value, but as the lumber companies, pulp plants, and wood pulp paper mills are using up the trees, stumps, and waste wood on the logging fields, a large acreage is open to farms, churches, schools, and markets is available for truck-ing, dairying, and live stock farming, and the greatest inducements to settlers in prices, terms and co-operation are offered. In addition to our American settlers, a Scandinavian colony and a flourishing German-American colony are building up on our lines near Bogalusa, La. Numbers of families more come down in November. Glad to refer you to members of these colonies.

Write Walter A. Pyre, Industrial Commissioner, G. N. Railway, Inc., 864 McCormick Bldg., Chicago, Ill., how to get a farm home or specially selected live stock ranch, directly through the railroad and from the owner.

REAL ESTATE—FARM LANDS.

Louisiana.

FOR SALE—WE ARE 17 FAMILIES WHO have bought land in Louisiana and will settle there this month. We wish that more would join us and increase more rapidly the value of the land. No snow or ice, healthy climate, good market, and small payments. For further information call JOHN PIPLACE, Colonizer, 534 Garfield-av.

FOR SALE—22,000 AC. ALLUVIAL LAND, La Fourche Parish, La. Address G H 244, Tribune.

Kansas.

FOR SALE—160 A. CLAY CO., CORN AND wheat farm; excellently located; for part, address Owner, G G 367, Tribune.

FOR SALE—IMPROVED 160 ACRE FARM, 36 acres in wheat, 4 oil wells, $9,000. C. A. Barr, Bronson, Kas.

Michigan.

'OVER THE TOP'

THIS WAR begins new times, in which the American farmer will be of more importance than ever before in history. The country today depends upon the American farmer to furnish means for sending our boys "OVER THE TOP," and after that years will be required to refill the depleted storehouses of the world.

LANDLESS MEN, we are throwing open to the public 40,000 acres of sugar maple, elm, and beech lands in Kalkaska, Antrim, and Charlevoix Counties, Michigan. This land is considered the best new land in the United States. It produces fine crops of wheat, oats, rye, corn, clover, alfalfa, and all vegetables, such as potatoes, beans, peas, etc. It is also fine for stock, dairy, and poultry farming.

TAKE ADVANTAGE of our easy payment plan. Small down payment on 40 acres and small monthly payments on balance. Prices $18 to $30 per acre. "GET LAND" has been your ambition, now the door of opportunity is open, walk through and take your choice from 40,000 acres of the best land the sun ever smiled upon.

LIBERTY BONDS and land go hand in hand. Both help the government. In order to assist you in acquiring a farm home, thus further helping to win the war, we will take your Liberty bonds as down payment at a 10% premium to you.

SOLDIERS AND SAILORS: If you give your life for your country the insurance clause in your contract provides we are to deed the land to anybody you name. WE will do our part. You do yours.

COME with us on our Pullman car excursion November 27th and verify these statements. New clubhouse with excellent accommodations for both men and women. Free auto rides over the lands. Write, phone, or call on us for our beautiful illustrated booklet describing in detail this wonderful country and its resources. Don't delay, but write today. REMEMBER, November 27th.

Swigart Land Company

1247 First National Bank Bldg., Chicago, Ill.

FOR SALE—STOCK FARM, 103 ACRES; ½ mile from village 800, 112 miles Chicago; 70 acres tillable; clay and sandy loam, balance pasture and timber; two good barns, cattle shed, machine shed, two poultry houses, silo, 7 room house, good well, cistern; pasture watered; woven wire fences; apples, peaches, pears, cherries, plums, small fruits for home use; beautiful location; ideal dairy farm and good opening for milk route; $8,000. $6,000 cash, balance time.

PERRIN & MODEN, Lawrence, Mich.

FOR SALE—CHEAP—

46 2-3 acres, Kalamazoo Co., Mich., 3 miles from town; 25 a. under cult. Bal. wood lot and pasture. Easily cleared. Slightly rolling, well drained land. Clay loam soil. Was beech, walnut, and maple timber; continues made in cattle and grain; price $35 acre; ½ cash. Address G E 451, Tribune.

FOR SALE—EXCELLENT FARM—M. M. Voss, 1015 Bryant-av., Chicago. Phone Douglas 5031.

Texas.

FOR SALE—NEW FARM OPPORTUNITY IN A GREAT STATE.

A new SAN ANTONIO tapping a fertile prairie section of Northwest Texas, near Oklahoma border, where many farmers have MADE GOOD with wheat, corn, and live stock. HERE, if you ACT NOW, you get first chance. You can get in AHEAD of the railway and the people whom the railway will bring.

Chance of a lifetime for a man of moderate means. A certain number of thrifty, farseeing farmers can get a chance at an astonishingly low figure and on long, easy terms.

Why waste good-by to good rent money every year when same money invested here will pay big returns and make you OWNER of a fine big farm?

A great railroad, like the Santa Fe, would only recommend what it considers a good thing; it wants to see new territory developed and wants newcomers to be SUCCESSFUL FARMERS AND PRODUCERS. Climate is pleasant, rainfall comes in growing season, winters are mild, stock can run in open year around. Schools, churches, telephones, good roads. Everything here but enough men with families.

The farmers' BEST FRIEND is on good low prices for land raising products that bring big returns. Be one of the fortunate first comers to reap the advantages of a section expected to be settled by aggressive, smart and pronounced RIGHT. Twenty-dollar-an-acre land here has made 26% YEARLY, compounded, with 6% on $130 land in Illinois and Iowa corn belt.

Write me for our free illustrated folder with maps, facts, and figures. Homeseekers now here and results achieved in short time on small capital.

L. E. SHERMAN, Industrial Commissioner, Santa Fe Ry., 1105 Railway Exch., Chicago.

FOR SALE—200,000 ACRES TEXAS CATTLE land, $9 acre. PIONEER LAND CO., Unity, Ind.

Utah.

FOR SALE—40 ACRES NICE LEVEL VALley land near railroad; free stone and timber; only $1,000, including water for irrigation; 10 annual pmts. Box 318, Avoca, Iowa.

Wisconsin.

FOR SALE — 40 AC. FARM ON ACTUAL SETtlers: $10 cash and $10 per month on payments extended as long as $10 per month improvements are put on property; 60,000 acres of choice cut-over land for sale at $20 per acre to select from. We will also start you with a house, barn, and garden, and guarantee you will make you develop your farm. Write today or see information. WISCONSIN LAND COMPANY, Tomahawk, Wis. Box No. 1.

FOR SALE OR EXCHANGE—180 ACRE DAIRY FARM, IN SOUTHERN PART OF WISCONSIN. SOIL, FINE BLACK LOAM. ALL FENCED. GOOD HOUSE, BARNS, SILO. 2 MILES FROM CHRISTIANA, TOWN. INCUMBRANCE $4,000. WILL SELL ON TERMS OR TAKE AS PART PAYMENT ON CHICAGO OR SUBURBAN LOT. LOCATED ON 3 APARTMENT BUILDING. ADDRESS E S 226, TRIBUNE.

FOR SALE OR EXCHANGE—1,200 ACRES, Eau Claire County. Solid body, cutover hdw., some timber; creek; good farming land or stock ranch. Price only $15 acre, terms. Owner, 5211 Ellis-av. Midway 1784.

REAL ESTATE—FARM LANDS.

Montana.

FOR SALE—BUY A JUDITH BASIN WHEAT and stock ranch from the owners. WM. H. BROWN CO., 5 N. La Salle-st., Chicago. Low railway rates Tuesday.

FOR SALE—HOMESTEAD, 320 ACRES, 160 tillable, 35 plowed, house, 4 mares, wagon, harness; price $1,600. Lock Box No. 2, Wallum, Mont.

Ohio.

FOR SALE—IDEAL FARM homes in Northwestern Ohio; rich, level soil; diversified farming; good roads; well improved farms of size desired; reasonable prices. Write for new folder, "Opportunities." The Rothfuss Bros. Co., Second Nat'l Bank Bldg., Toledo, Ohio.

335 Acre Ohio Farm, $14,000 With Limestone Alfalfa Soil.

140 acres in tillage, wire fenced, spring watered, blue grass pasture for 150 sheep, 75 cattle, and 6 horses. Estimated 100,000 ft. oak timber; 300 apple trees, also pears, plums, peaches, cherries, grapes, and maple sugar bush; main dwelling has 8 nice rooms, tenant house, 2 good basement barns, silo, granary, corn crib, tool house, 2 poultry houses. Owner left alone makes quick sale price less than $42 an acre, easy terms arranged. For traveling directions to see this money maker see page 32 of Strout's Catalogue of 391 bargains in a dozen states. E. A. STROUT FARM AGENCY, Dept. 2382, 118 N. La Salle-st., Chicago, Ill.

Oklahoma.

FOR SALE—TIMBER AND GRAZING LAND, located in the oil, gas and mineral belt of Oklahoma; government title; purchaser gets all oil, gas, timber and mineral rights, "top and bottom"; price $5.00 to $6.50 per acre in tracts from 40 to 160 acres. Call or write. WILLIAMS, 1530-34 Otis Bldg., Chicago.

FOR SALE — OKLAHOMA FARM OF 320 acres, 200 acres under cult., has good 6 room house and modern barn; farm is well equipped; great bargain for some one; price $45 per acre. Address D C 395, Tribune.

Oregon.

The Jordan Valley

in southeastern Oregon, is a beautiful, fertile district that you ought to investigate. Many statements are made by land agents to raise their keen business foresight tells them that investment will pay big returns from the rapid increase in the value of the land also to say nothing of the big crops that they can produce. Prices low; terms easy.

Ask me for authentic information, absolutely free.

R. A. SMITH,
Colonization and Industrial Agent,
Union Pacific System,
Room 1315 U. P. Headquarters,
Omaha, Neb.

South Dakota.

FOR SALE — SOUTH DAKOTA FARMS yield per acre like land farther east priced three times as high. Add your country by putting in the larger acreage in South Dakota. Land for State buildings. Dept. of Immigration, Capital 9, Pierre, S. D.

FOR SALE—320 A. FINEST LAND SO. Dak., heavy black loam; 70 a. under cult., 160 a. timothy, maple timber; continues made in cattle and grain; price $35 acre; ½ cash. Address G E 451, Tribune.

FOR SALE—EXCELLENT FARM—M. M. Voss, 1015 Bryant-av., Chicago. Phone Douglas 5031.

Texas.

FOR SALE—NEW FARM OPPORTUNITY IN A GREAT STATE.

A new SAN ANTONIO tapping a fertile prairie section of Northwest Texas, near Oklahoma border, where many farmers have MADE GOOD with wheat, corn, and live stock. HERE, if you ACT NOW, you get first chance. You can get in AHEAD of the railway and the people whom the railway will bring.

Chance of a lifetime for a man of moderate means. A certain number of thrifty, farseeing farmers can get a chance at an astonishingly low figure and on long, easy terms.

Why waste good-by to good rent money every year when same money invested here will pay big returns and make you OWNER of a fine big farm?

A great railroad, like the Santa Fe, would only recommend what it considers a good thing; it wants to see new territory developed and wants newcomers to be SUCCESSFUL FARMERS AND PRODUCERS. Climate is pleasant, rainfall comes in growing season, winters are mild, stock can run in open year around. Schools, churches, telephones, good roads. Everything here but enough men with families.

The farmers' BEST FRIEND is on good low prices for land raising products that bring big returns. Be one of the fortunate first comers to reap the advantages of a section expected to be settled by aggressive, smart and pronounced RIGHT. Twenty-dollar-an-acre land here has made 26% YEARLY, compounded, with 6% on $130 land in Illinois and Iowa corn belt.

Write me for our free illustrated folder with maps, facts, and figures. Homeseekers now here and results achieved in short time on small capital.

L. E. SHERMAN, Industrial Commissioner, Santa Fe Ry., 1105 Railway Exch., Chicago.

FOR SALE—200,000 ACRES TEXAS CATtle land, $9 acre. PIONEER LAND CO., Unity, Ind.

Utah.

FOR SALE—40 ACRES NICE LEVEL VALley land near railroad; free stone and timber; only $1,000, including water for irrigation; 10 annual pmts. Box 318, Avoca, Iowa.

Wisconsin.

FOR SALE — 40 AC. FARM ON ACTUAL SETtlers: $10 cash and $10 per month on payments extended as long as $10 per month improvements are put on property; 60,000 acres of choice cut-over land for sale at $20 per acre to select from. We will also start you with a house, barn, and garden, and guarantee you will make you develop your farm. Write today or see information. WISCONSIN LAND COMPANY, Tomahawk, Wis. Box No. 1.

FOR SALE OR EXCHANGE—180 ACRE DAIRY FARM, IN SOUTHERN PART OF WISCONSIN. SOIL, FINE BLACK LOAM. ALL FENCED. GOOD HOUSE, BARNS, SILO. 2 MILES FROM CHRISTIANA, TOWN. INCUMBRANCE $4,000. WILL SELL ON TERMS OR TAKE AS PART PAYMENT ON CHICAGO OR SUBURBAN LOT. LOCATED ON 3 APARTMENT BUILDING. ADDRESS E S 226, TRIBUNE.

FOR SALE OR EXCHANGE—1,200 ACRES, Eau Claire County. Solid body, cutover hdw., some timber; creek; good farming land or stock ranch. Price only $15 acre, terms. Owner, 5211 Ellis-av. Midway 1784.

REAL ESTATE—FARM LANDS.

Wisconsin.

BUY NOW

Right now you can buy a REAL BARGAIN in a Wisconsin farm. We are anxious to "clean up" as many of our holdings as possible before the first of the year. There is only a short time left before the "showing farms" season will be over. We will, therefore, make every possible concession in order to dispose of farms this month. This is in the nature of an annual clean-up sale.

We make our usual very liberal terms—10 years to pay.

OUR SPECIALITY is partly improved farms in Taylor, Marathon, Lincoln, Langlade, Price, and Clark counties, from $1,000 up.

We sometimes take in desirable property in part payment, taking mortgage back for balance. Will take in Liberty bonds at full value.

We also sell stock on terms.

We are also OWNERS of unimproved land—offered on liberal terms.

PRICES WILL BE HIGHER IN THE SPRING.

Get full details from our FREE literature. Write Commissioner of Immigration, Madison Wisconsin, for Government information about soil, etc., and this fertile section of North Central Wisconsin.

We invite investigation, through your bank or otherwise, of our reliability and responsibility. Business in Wisconsin for more than 40 years.

LOEB-HAMMEL Realty Co., Owners.
(Not Inc.)
MEDFORD, WIS.
348-4 Marquette Building,
Chicago, Ill.

BIG BARGAIN.

EIGHTY ACRE FARM in Oconto county, Wisconsin; good clayish soil; about 58 acres under cultivation, balance fuel and timber land; 2 story 7 room house with 6 foot stone basement and cistern in basement; house practically new; also new large basement barn 40x80 with cement floor; large granary, wagon shed, drilled well 130 ft. deep, new windmill, 40 young cherry and apple trees, 3 good horses, 7 milch cows, 2 heifers, 6 calves, 3 pigs, 300 chickens, mower, binder, rake, wagon, sleighs, cutter, buggy, spring tooth drag, 2 plows, potato planter, riding cultivator, seeder, cultivator, 1 hoe drag, other farm implements; new forge and other farm utensils; machinery practically new; 40 tons of timothy and clover hay, 35 acres of corn, 1 acre of potatoes, 2 acres of wheat, 9 acres of oats, 1½ acres of buckwheat, railroad station, hotel, potato warehouse, store, etc., 3 miles south from farm; also large village with high school, state bank, grain elevators, stores, etc., electric lights, etc., 3 miles north of farm; school 2 miles; creamery and cheese factory 2 miles; on rural route; 80 acres which includes crops, $6,500; $2,700 down, balance time to suit purchaser; cows produce about $90 a month. Address H. F. Jones, County Judge, Oconto, Wis.

FOR SALE—5,000 TO 20,000 ACRES RICH silt loam, cutover hardwood land; spring streams, good roads; close to county seat; modern schools and churches; surface gently rolling; well drained; suitable for immediate colonization. We are owners. Flambeau River Lumber Co., Ladysmith, Wis.

Miscellaneous.

12 Acre Farm, $800.

In the heart of money making early strawberry section, near neighbors, stores and schools; 12 dollars per crate; apples, pears, peaches, and grapes just beginning to bear; tomatoes, white and sweet potatoes and poultry pay big money here; comfortable 2 story house; good barn, poultry house, and corn crib. Owner wants a larger farm and makes quick sale price $800, part down. For prompt action see page 31 of Strout's Catalogue of 321 bargains in a dozen states, copy mailed free. E. A. STROUT FARM AGENCY, Dept. 6182, 118 N. La Salle-st. Chicago, Ill.

FOR SALE—BY OWNER, CATTLE, SHEEP, and farming ranch clearing $50,000 annually; owner has operated for twenty years and wishes to retire on account of health; what adjoining land is selling for in smaller tracts. Fine proposition for lady or young man, as it will make good without much attention. Bank refs. Mr. Davenport, Morrison Hotel, city.

FOR SALE—45 ACRE FARM, 7 R. HOUSE, barns, horse, 3 cows, 200 hens, crops, machinery, for quick sale, $1,600, cash. STROUT'S FARM AGENCY, 118 N. La Salle-st

FOR SALE—GREAT BARGAINS IN FINE southern ranches, farms, and alfalfa lands; big profits assured buyers. Address D 119, Tribune.

FOR SALE—BARGAINS IN FARMS FOR actual buyers or investors. Size, location and price to suit. FRENCH & CO., 60 W. Washington-st. Central 4073.

FOR SALE—BARGAIN—160 ACRES FARM, 4 room house, $1,000. For all information call after 6 p. m. at 1913 Fowler-st. Joseph Hlinsky.

FOR SALE—FARMS, EASY TERMS; OR EXchange. W. H. BUSH, 38 S. Dearborn.

REAL ESTATE—COUNTRY.

FOR SALE — BARGAIN IF TAKEN AT once—Sanitarium, well adapted for maternity, tubercular, or private school; 5 acres fruit; shade trees; 10 room house, partly furnished; large sleeping porches; steam heat; A1 condition; 45 min. ride to Chicago on C. & N. W. R. R.; reason for most liberal offer, health compels my going back to farm. Owner, Mr. Sharp, 1361 Washington-blvd.

AUSTIN 2 FLAT, 6-6 RMS., 30 FT. LOT, nr. Laramie-av. (52d) "L" sta.; mortg. $2,000; want 6 rm. Austin cottage for $2,500 to $3,000; consider vacant lot as part location. Give full inf. Address F N 407, Tribune.

FOR EXCHANGE—N. EDGE, MODERN 6 flat final, 3 years old; built to sell; rents $3,500; mortgage $14,000; price $27,000; will consider furnace or stove heated 6 room bldg. as part payment. Address F 302, Tribune.

WILL EXCHANGE MY EQUITY IN A HIGH grade new 21 apartment bldg. for anything clear we may have and take a loan on $50,000 money and will make a close deal. Address G H 415, Tribune.

EXCHANGE — MODERN NEW CORNER store and apartments, Washington-blvd. rent $8,700; take part trade, give A1 barcain; want old improved; owners. Address F 73, Tribune.

FOR SALE—NEW 24 FLAT BLDG. ALL rented $11,000 year. Sacrifice cash price $60,000; terms. Inquire 912 Lawrence-av. Phone Sheridan 4104.

FOR SALE—$5,500 EQUITY IN NEW, MODern 9 apartment building; income $2,500 yearly; quick action needed. Address F 147, Tribune.

FOR SALE—2 FLAT BLDG. ON BUSINESS STREET. MUST SACRIFICE. ADDRESS F 249, TRIBUNE.

FOR SALE—$5,000 CASH BUYS $10,000 clear property; quick deal; need money. A. C. EICHLER, & CO., 2453 Wentworth-av.

LAND INFORMATION.

COME TO WASHINGTON—THE OFFICIAL free Homeseekers' Guide issued by the State of Washington contains detailed information of soil, climate, and farming opportunities; gives stock, poultry, fruit, grains, etc. Write J. M. Howell, Sec. of State, Dept. H 2, Olympia, Wash.

20 ACRES OF U. S. GOVERNMENT LANDS for sale in Wyoming. Our selling plan will help you how to secure it. Address U. S. Claim Holders Assn., 700 Schiller Bldg., Chicago.

REAL ESTATE WANTED.

For Cash.

WANTED—HAVE $6,000 CASH; TAKE best offer in mod. 6 fl.; must be barg.; about $20,000; bet. Wilson-av. and Rogers Pk., e. of L.; no agts. Address A 444, Tribune.

WANTED—CASH FOR CLEAR IMPROVED property on Chicago; not expecting something for nothing, but good value; give description and approximate price for cash. Will pay up to $50,000. Address F J 455, Tribune.

WANTED—TO BUY FOR CASH, EXCEPTIONALLY high class 3 flat bldg., in first class location, near Sheridan-rd. or Lincoln Park; must be cheap for price and full particulars; confidential if desired. Address G H 190, Tribune.

WANTED—WILL PUR. YOUR HIGH CLASS apt. bldg.; must be well located, new and constructed; will pay part of equity with clear vac. Send full description. Address F L 606, Tribune.

WANTED—HAVING JUST SOLD MY BUILDing, I am in market to buy bargain in 6 to 24 flat bldg.; if you want an offer state price and details of mtg. and rents in first letter. Address G H 196, Tribune.

WANTED—WILL BUY FOR CASH HOUSE and lot, about 30 feet frontage, located east of State-st., between Division and North-av.; must be sacrifice or will not consider. Address G H 167, Tribune.

WANTED—3 TO 6 MODERN APT. BLDG.; cash basis only; will give CASH and CLEAR 12 r. r. flat bldg. Address G H 506, Tribune. LAVATORIES, h. w. heat, price $10,000. OWNERS, address G H 399, Tribune.

WANTED—VACANT NORTH PREFERABLE corner 75x125, or bare both for a sub bldg. of about 20,000 sq. ft.; must be convenient to N. W. L. R. R. Address G G 313, Tribune.

WANTED—WINNETKA MODERN HOME, not over 5 yrs. old; about 8 rooms, 3 baths, hot water heat and garage; will pay up to $20,000; owners please answer. Address E J 564, Tribune.

WANTED—FOR CASH—WE BUY IMPROVED property of almost every description if the price is attractive.

S. SCHALLMANN & CO., 1207, 133 W. Washington-st.

WANTED—WANT A BARGAIN—

Have $5,000 cash to buy clear or incumbered real estate. Must give full particulars if you want inspection. Address K E 515 Tribune.

WANTED—GOOD IMPROVED BUSINESS property, North or South Side; must be well located and rented; up to $100,000; have cash and smaller property.

HUGO ASH & CO., 11 S. La Salle-st.

WANTED — TO BUY, FOR SPOT CASH, equities in improved or vacant business property. Tribune Bldg.

WILLIS & FRANKENSTEIN, 110 S. Dearb'n.

WANTED—RESIDENCE IN NORTH EDGEwater, Rogers Park, or north suburbs

Up to $20,000; must be bargain.

McCOLLAM & KRUGGEL, 140 N. Dearborn.

WANTED—FARM ABOUT $20,000. NORTH, west or south. Have $5,000 cash in Oak Side stove heated stores and flats. B. B. CLOVER & BRO., 69 W. Washington-st.

WANTED—CLEAR VACANT, RIPE FOR improvement, with entrance to two buildings; must be on paved streets, have good car service. Address G H 406, Tribune.

To Improve.

WANTED—BUILDERS WANT 50 FT. CLEAR vacant corners from 4 to $6,000. We will build 4 or 5 furnish all money. Must be quick to net owner not less than 60 per cent profit. Address F 248, Tribune.

WANTED—VACANT NORTH OR SOUTH, ripe for building apts. to run for $10 per room. Address G H 163, Tribune.

By Brokers.

WANTED—OWNER WITH HIGH GRADE lot near lake who will build apartment hotel, 6 to 10 stories, on 15 to 20 yr. lease. Address F 357, Tribune.

WANTED — BLDGS. TO RENT, MANAGE and sell, 63d to 79th, Cott, Grove west; personal attn.; references. GAY, 7057 Wentworth-av.

WANTED — GOOD INCOME PRODUCING business property on North or West Side. Address F M 229, Tribune.

REAL ESTATE FOR EXCHANGE.

Apartments.

TO EXCHANGE—MODERN 12 FLAT BUILDing on a corner in Auburn Park; 4-5 rooms, flats all rented for $4,656 a year; 5 years old; equity about $15,000. What have you to offer? Address F 350, Tribune.

TO EXCHANGE—NEW CORNER 18 APT. building; south construction; rental about $13,600; add cash and assume; owner this only. Address F 156, Tribune.

TO EXCHANGE—NEW, CLEAR CITY, UP TO date 6 flat bldg., 6 rooms, sun parlors, screened in private rear porches; rent $3,600, inc. $1,000 at 5% per cent. Want good clear. Address E G 328, Tribune.

HAVE 6 FLAT ON GORDON TER. RENTing for $4,140; mtge. $13,000. Want 3 flat, clear, worth $18,000. Will pay. Side preferred. JOHN B. DE VONEY & CO., 133 W. Washington-st.

HAVE MODERN 6 APT. NORTH SIDE near lake and park, rents $3,000; one mtg. $12,000. Want 2 or 3 flat or good vacant. Address F J 531, Tribune.

EXCHANGE—$30,000 EQUITY IN MODERN 24 flat bldg. ½ block Milwaukee-av. all rented good tenants, for good farm. S. L. CONRAD, owner, Allegan, Mich.

WILL EXCHANGE MY MODERN CORNER 24 apts., rents $11,000, mtg. $42,000, for Wisconsin farm. Racine or Kenosha Co. preferred. Address E K 417, Tribune.

FOR EXCH.—N. E. COR. BYRON-ST. AND N. Oakley-av. 8 flat, furnace and stove ht., $9,000. Want clear vacant. Owner, OSO, KINGSLEY, 109 N. Dearborn-st.

TO EXCHANGE—24 FLATS, RENT $7,400 price $48,000, mtg. $30,000; want good Michigan farm for $28,000 equity. Address G H 395, Tribune.

HAVE 18 FLAT BUILDING, 5-6 ROOMS; steam heat; in Logan Square, 2 blocks from Elston; Address F 289, Tribune.

EX.—DET. 8 FLAT, HD. PK., 2 FLAT. Mtg. $8,200, 6%

Going to war; smash equ. for $2,000, vacant or cottage. Address F J 71, Tribune.

FOR SALE—OR TRADE—2 FLAT, EDGEwater; 6 rms., shower, sleep. p., gas ht., lot 30x130; rental $2,160; mtg. $9,000; price $15,500. Address F 415, Tribune.

FOR EXCHANGE—WANT TWO OR THREE flats for choice Lake View 6 rms., bath, stove heat, rental $2,500; will sell cheap for cash. Address F O 380, Tribune.

EXCH.—FINE 6 FLAT NEAR JACKSON PK. Rent $3,330; mtg. $14,000. Want smaller or res. clear. Address F 314, Tribune.

TO EXCHANGE—NEW 12 FLAT, 4-5 R. North; offers. Address D 494, Tribune.

FOR EXCHANGE—SAN DIEGO, CAL., FOUR flat for Chicago. 1317 N. Marshfield-av.

REAL ESTATE FOR EXCHANGE.

Apartments.

WASHINGTON-BLVD.—HIGH CLASS APT'S building; 18 apts.; strictly modern; finest on the boulevard; all rented; mostly two year leases; rents $13,000 yr.; mortgage $59,000; sell equity quick sale, $30,000; this is a snap; part cash, balance Chicago clear. Owner. Address F 170, Tribune.

FOR EXCHANGE—SOUTH SIDE, 8 APARTment building; rental $3,800 per annum; mtg. $12,000. What have you clear for $15,000 equity?

NEWTON B. LAUREN & CO., 110 S. Dearborn-st.

TO TRADE—

Opportunity of your lifetime to trade for high grade ranch or farm for new buildings in Chicago

REAL ESTATE FOR EXCHANGE.

Houses.

TO EXCHG. OR FOR SALE—5 ROOM MODern brick bungalow, lot 50x125, east front, in restricted So. Shore district. Price $8,500, or will trade for 2 flat bldg. D. E. MULVEY & CO., 7101 Jeffery-av. Blackstone 243.

EXCH.—6 ROOM FRAME COTTAGE, N. W. furnace heat; cement basement; lot 30x125; price $3,800; mtg. $2,000. Want 2 flat. H. L. GEAR, 39 S. La Salle-st. small farm.

Vacant.

LINCOLN-AV., NR. LAWRENCE, 50 FT. CORNER, CORNER—IMMEDIATELY ADJOINING SITE OF $200,000 THEATER TO BE COMPLETED BY MAY 1ST, 1918. PRICE $14,500; MTG. $4,000; WILL BE WORTH $20,000 WITH COMPLETED THEATER. WILL CONSIDER PART CASH ON TRADE. ADDRESS G D 334, TRIBUNE.

TO EXCHANGE—$69 FT. SHERIDAN-RD. frontage, Highland Pk.; avg. depth 342 ft.; ex. Country Club, Northwestern steam and electric railroad stations. Price $50,000. Will exchange equity $35,000 for property North or South Side apt. bldg. $18,000. Address G W. Monroe-st.; or see owner. JOHN HEIM, 3148 N. Ashland-av.

EXCHANGE—MORGAN PK. COR., $8,000; Longwood-drive, 200 foot frontage; want small income property. Address F M 348, Tribune.

TO EXCHANGE—$9 CLEAR FOND DU LAC, Wis., 50 ft. lots $2,500, for what? Address G H 426, Tribune.

TO EXCHANGE—170 LAKE GENEVA AND Lawrence, 411 S. La Salle-st. Main 4741.

EXCHANGE—80 LOTS, NEAR DOUGLAS Park; clear income, one mortgage, clear farm. Address E 105, Tribune.

TO EXCHANGE—CLEAR OGDEN-AV. LOT, 44x100, $2,500, for income property. Address G H 424, Tribune.

EXCHANGE 5 LOTS, MILWAUKEE AV., 3 to 6%. ADDRESS S H 123, TRIBUNE.

TO EXCHANGE—MY $100,000 EQUITY IN 70 Northwest subdivisions; mtge. $31,000. Want good apt. equity or lot or two. Owner for my equity; will sacrifice. Address J 363, Tribune.

EXCHANGE—CHOICE CORNER LOT, HOWard and Western-av. district; also Austin lot, for North Side improved and cash. Address F S 376, Tribune.

OWNERS—$100 TO $1,000 EQUITY IN 6 lots, well located; value $3,000; will trade for 6 flats. Address J 363, Tribune.

SHAFER & KEELER, 23 N. DEARBORN-ST. Building loans made on Chgo. real estate in amounts of $1,000 to $25,000. Mtgs. for sale.

$1,000,000 MORTGAGE LOANS MADE IN CITIES of 25,000 and over. LEVY BROS., West Side Bldg., Chicago.

SECOND MORTGAGE LOANS ON CITY property; any amount; reasonable. A. E. WETMAN, 120 N. Clark-st.

CENTRAL REAL ESTATE LOANS WITH Mutual Life Ins. Co., Northwestern Mutual Life Ins. Co., WM. SCOTT BOND, 23 N. Dearborn.

MONEY TO LOAN ON IMPROVED REAL estate. HINRICHSEN & TYSON, 40 N. Dearborn-st.; 701 Davis-st., Evanston.

MONEY TO LOAN ON IMPROVED CHICAGO real estate. WM. D. KERFOOT & CO., 7 S. Dearborn-st.

LOAN 5 TO 10 YR. TERMS; ANN. PMTS. Arthur B. Coty & Sons, 1st mtgs. State and Jackson. 108 S. La Salle. Rand.1620.

EDGAR M. SNOW & CO., 69 W. WASHington-st., make large and small loans on improved real estate at low current rates.

LOANS ON REAL PROPERTY AT BEST terms and rates. GEO. M. POE, Re-Mgr. 34 A. BOND & CO., 25 N. Dearborn.

FUNDS TO MAKE CHOICE SECOND mortgage at 6% commission. S. H. NEWQUIST, 1605 Conway Bldg., 19 S. La Salle.

GILT EDGE FIRST MORTGAGES CHICAGO property for sale. W. F. McCARTHY, 56 Washington-st.

LOAN—$25,000, 5%. SARAH GLEE. INVESTORS BOND AND MORTGAGE CO., 139 N. Clark-st. Rand. 4390.

MONEY TO LOAN—LOWEST RATES. JOHN T. CONNELL, 32 W. Washington.

WILL LOAN MY MONEY, ANY AMOUNT, on good security. Address F 474, Tribune.

MISTERY CAPITALISTS HAVE FUNDS for mortgages. Address D 551, Tribune.

REAL ESTATE LOANS.

CHOICE LOANS

in any amounts wanted on improved Chicago property. Lowest rates obtainable. Building loans given special attention.

JOHN E. COLNON & CO.,
Central 318. 72 W. Washington-st.

H. O. STONE & CO.

In high grade CHICAGO and SUBURBAN REAL ESTATE MORTGAGES and BOND ISSUES we desire to place an unlimited amount of money at market rates. Building loans and bond issues a specialty. Choice first mortgages and bonds for sale.
Phone Randolph 309. 76 W. Monroe-st.

WE HAVE LARGE FUNDS ALWAYS ON hand to make second mortgage real estate loans. We also purchase first and second mortgage paper at liberal discount and let you know on same day if we are interested in your proposition. Phone Canal 1908. Chicago Mortgage Corporation, 731 W.12th-st

C. C. MITCHELL & CO.
5 AND 5½% MONEY TO LOAN.
QUICK ACTION. ANY AMOUNT.
WE LOAN IN CHICAGO OR SUBURBS.
WE LOAN MONEY TO BUILD.
69 W. WASHINGTON-ST. RAND. 251.
ESTABLISHED 1894.

WANTED
$25,000 OR $30,000

by responsible borrower from private party. Security, 4 yr. old 24 apt. cor. bldg., worth $75,000. Address G H 402, Tribune.

PROPERTY OWNERS, ATTENTION — I make 2d and 3d mtge. loans from $50 up on a few hours' notice. A call will convince you my rates are lowest in Chicago, my method of repayment the easiest. Loans also made to property owners on their own notes. A. GREEN, Rm. 340, 140 S. Dearborn.

NONRESIDENT DESIRES TO BORROW $10,000 on high grade North Shore apartment building valued at $30,000. Will pay reasonable commission to party making or broker procuring loan for me. Property now clear. Address G G 482, Tribune.

REAL ESTATE CONTRACTS (THE VENdor's interest) on lots and houses and lots purchased in small and large quantities, estimates furnished promptly. CALL, PHONE OR WRITE. WM. B. WALRATH, 1500 Title & Trust Bldg. Phone Randolph 2707.

WHY NOT IMPROVE THAT LOT OF yours?
Old reliable contractor will furnish money, plans and estimates free, and build complete. Write today. Address G H 518, Tribune.

WANTED — $10,000 1ST LOAN, 6%, ON Henrietta Apts., N. E. Cor. 45th-st. and Evans-av.; 12 flats, 6 and 7 rms.; worth $25,000. [C.] WM. KIRK & CO., 404 E. 47th-st.

CHARLES JORN & CO.
Make loans on improved South Side properties; quick action. Building loans a specialty. 2126 E. 75th-st. Blackstone 2236. Established 1872.

LOANS AT LOWEST RATES
on Chicago Real Estate.
UNION TRUST CO., 99 S. DEARBORN-ST.

SEE US FOR WHAT MONEY YOU WISH to borrow on Chicago real estate.
E. J. DUMMER & CO.,
[Established 1869.]
40 N. Dearborn-st.

TO LOAN—5½% MONEY
ON CHICAGO REAL ESTATE.

HIBERNIAN BANK, 208 S. LA SALLE-ST.

HAVE SPECIAL FUND FOR SECOND MTG. loans from $1,500 to $10,000. Give location and description of property and amount wanted. Immediate action. Address G H 98, Tribune.

2D MTG. LOANS MADE ON COOK COUNty real estate in 24 hours. GEORGE MASSEY, mtg. banker, 8 S. Dearborn-st. Central 0819.

WANTED—FIRST MORTGAGE LOAN, $25,000 to $30,000; gilt edge; second private loan preferred; quick action desired. Address G D 508, Tribune.

SECOND MORTGAGE LOANS, $100 TO $20,000, made quickly on vacant and improved. Repayable in small monthly payments, 6%. E. M. MacHUGH, 160 W. Jackson-blvd.

PRIVATE FUND, $100 TO $10,000, FOR loan on 1st and 2d mtgs., 5½%; quick action, honorable dealing. B. K. GOODMAN, Rm. 1140, 11 W. Washington-st. Frank.3524.

MONEY TO LOAN
On Chicago and suburban real estate.
FIRST MORTGAGES FOR SALE.
MEAD & COS., 69 W. Washington-st.

FIRST AND SECOND REAL ESTATE loans on Chicago property at 6%.
M. C. STILES, Central 5491.
115 S. Dearborn-st., Room 903.

PRIVATE PARTY OWNING 2 STORY FRAME BUSINESS PROPERTY ON S. SIDE CAR LINE, WANTS $1,750, 5 YRS., 6%. ADDRESS S H 123, TRIBUNE.

2D MORTGAGE LOANS IN 1 DAY; PRIvate funds, low rates, easy payments. We buy mortgages. See us first. SIMMONS BROS., R. 809, 69 W. Washington-st.

LOANS FROM $200 UP ON VACANT OR improved city or suburban; mtgs. bought and sold. ARTHUR C. LUDER, 40 N. Dearborn-st.

G. H. SCHNEIDER & CO., 10 S. LA SALLE-ST. Telephone Franklin 3307.

REAL ESTATE LOANS—LOWEST RATES. BUILDING LOANS. PROMPT SERVICE.

SECOND MORTGAGE LOANS MADE AND money paid out in 24 hours; investigate our fairness, terms, etc. ADAMS, EASSON & CO., Bank Floor, 30 N. La Salle-st. Franklin 780.

WANTED—$1,500 AT 6% ON SECOND mortgage. modern Evanston residence; equity $4,500; principals only. Address F 433, Tribune.

MONEY WANTED—WOULD LIKE TO BORrow money on a good farm, good improvements; prefer Illinois farm. Address C J 47, Tribune.

WANT 30% LOAN FOR 5 YRS., 6%, $55,000 remodeling modern residential apts., Prairie-av. and 29th-blvd. Address F 442, Tribune.

$8,000 LOAN WANTED—36TH AND CALumet, 50x181; large garage and house; 6% and liberal commission. Address E 119, Tribune.

REAL ESTATE LOANS CITY, SUB., IMP. VAC. OR to build; $500 to $5,000. WILBUR R. DAVIS, 1509, 69 W. Washington-st. East.1887.

$50,000 SPECIAL FUND TO LOAN, 5½%, no com., sums $1,000 and upward, in improved and bldg loans. Address D 240, Tribune.

TO LOAN—$1,500; 3 YRS.; 6%; ON IMproved real estate. Cook Co. A. S. MERIGOLD, 39 S. La Salle-st. Rand. 712.

TO LOAN—$500 TO $10,000; LOWEST rates; no delay. E. N. WEART & CO., 25 N. Dearborn-st.

PRIVATE PARTY HAS CASH FOR GOOD 2d mort. loans. Address E 156, Tribune.

FINANCIAL.

FIRST MORTGAGES
8% NET
TO INVESTORS

Correspondence Invited.
H. F. LEE, Vice President.
Commercial National Bank,
Great Falls, Montana.

CAPITAL—WANTED, FROM $10,000 TO $15,000, to enlarge manufacturing plant to increase output of patent articles now well established; no experiment; on the market for several years; will guarantee 10% on investment the first year; excellent chance for a good party to become active if desired; investigate. Address F 432, Tribune.

FOR SALE—½ INTEREST IN LARGE AUtomobile selling agency corporation and plant; shows 50% profit last 6 months; large building on best boulevard in Chicago; price $12,500; terms. H. H. McCORMICK, 1513 Ashland Block.

$1,000 CITY OF CHICAGO RETAINER CERTIFICATES FOR SALE TO NET 10% PER ANNUM; PAYMENT GUARANTEED BY SURETY COMPANY BONDS. ADDRESS E 157, TRIBUNE.

$1,000 FIRST LIEN BONDS, 7%, FOR sale at par; interest since March 1 as bonus. Address G E 450, Tribune.

WILL PAY GOOD COMMISSION FOR money advanced on good outstanding accounts. Address F 176, Tribune.

INHERITANCE AND TRUST INTERESTS bought or collected. Loans. NORTON & CO., 1433 Conway Bldg., 111 W. Wash.-st.

GET IN TOUCH WITH ME IF YOU HAVE any stocks you wish to sell or exchange. Address D 266, Tribune.

FOR SALE—40 SHARES OF ELGIN STOCK improved city or suburban; mtgs. bought and sold. ARTHUR C. LUDER, 40 N. Dearborn-st.

FIRST AND SECOND REAL ESTATE loans on Chicago property at 6%.
M. C. STILES, Central 5491.
115 S. Dearborn-st., Room 903.

PRIVATE PARTY OWNING 2 STORY FRAME BUSINESS PROPERTY ON S. SIDE CAR LINE, WANTS $1,750, 5 YRS., 6%. ADDRESS S H 123, TRIBUNE.

2D MORTGAGE LOANS IN 1 DAY; PRIvate funds, low rates, easy payments. We buy mortgages. See us first. SIMMONS BROS., R. 809, 69 W. Washington-st.

LOANS FROM $200 UP ON VACANT OR improved city or suburban; mtgs. bought and sold. ARTHUR C. LUDER, 40 N. Dearborn-st.

G. H. SCHNEIDER & CO., 10 S. LA SALLE-ST. Telephone Franklin 3307.

REAL ESTATE LOANS—LOWEST RATES. BUILDING LOANS. PROMPT SERVICE.

SECOND MORTGAGE LOANS MADE AND money paid out in 24 hours; investigate our fairness, terms, etc. ADAMS, EASSON & CO., Bank Floor, 30 N. La Salle-st. Franklin 780.

WANTED—$1,500 AT 6% ON SECOND mortgage. modern Evanston residence; equity $4,500; principals only. Address F 433, Tribune.

MONEY WANTED—WOULD LIKE TO BORrow money on a good farm, good improvements; prefer Illinois farm. Address C J 47, Tribune.

WANT 30% LOAN FOR 5 YRS., 6%, $55,000 remodeling modern residential apts., Prairie-av. and 29th-blvd. Address F 442, Tribune.

$8,000 LOAN WANTED—36TH AND CALumet, 50x181; large garage and house; 6% and liberal commission. Address E 119, Tribune.

REAL ESTATE LOANS CITY, SUB., IMP. VAC. OR to build; $500 to $5,000. WILBUR R. DAVIS, 1509, 69 W. Washington-st. East.1887.

$50,000 SPECIAL FUND TO LOAN, 5½%, no com., sums $1,000 and upward, in improved and bldg loans. Address D 240, Tribune.

TO LOAN—$1,500; 3 YRS.; 6%; ON IMproved real estate. Cook Co. A. S. MERIGOLD, 39 S. La Salle-st. Rand. 712.

TO LOAN—$500 TO $10,000; LOWEST rates; no delay. E. N. WEART & CO., 25 N. Dearborn-st.

PRIVATE PARTY HAS CASH FOR GOOD 2d mort. loans. Address E 156, Tribune.

BUILDING MATERIAL.

READY ROOFING, 1 PLY, 75C; 2 PLY, 90C. MILLER, 1023 W. Madison-st. Mon. 1617.

STOCKS AND BONDS.

COLLINS AND COMPANY

(Incorporated)

137 S. LA SALLE ST.

Phone Randolph 7763
All Depts.

Nominal & Active Quotations.
Unlisted Stocks.

OILS.

	Bid.	Asked.
Cherokee		$ 1.25
Crown Oil of Ky.	$ .75	.82
Glen Rock Oil	14.50	15.00
Illinois Oil of R. I.		51.00
Illinois Refining		12.50
Rawhide Oil		16.50
Stanton Oil	1.00	1.50

INDUSTRIALS.

Amer. Chemical Prod		$ .65
Amer Druggist Synd	$ 9.50	10.50
Birth of a Race		9.00
Central Cemetery		22.50
Commonwealth Mtg.		14.50
La Salle Exten. pfd.		8.50
Linderman Steel	6.00	7.50
Morrison Hotel pfd.	70.00	75.00
Morrison Hotel com.		30.00
N. Am. Timber pfd	38.00	41.00
Roth Hotel Co., 7% pfd		100.00
Wm. Galloway com.		40.00

MOTOR TIRE AND RUBBER.

Brisco com.		$11.00
Comet Motor	$ 4.25	5.00
Commonwealth		5.50
Continental Motors	4.75	5.50
Elgin Motors	7.25	8.00
Falls Motor com.	1.25	1.75
Falls Motor pfd.		45.00
Four Wheel Drive		490.00
Rupp Common	2.00	3.00
Reo Motors	16.00	17.00

INSURANCE.

Amer. Banker	$10.00	$12.00
Badger Casualty	6.50	8.50
Central Life of Ill.	40.00	45.00
Cleveland Natl. Fire		14.50
Clover Leaf Casualty	8.00	10.00
Columbian Nat. Fire	14.00	16.00
Detroit Life	60.00	65.00
Detroit Nat. Fire	29.00	32.00
Farmers Nat. Life	16.50	
Federal Life		100.00
Indiana Nat. Life	5.00	6.50
Internat. Fire Ins.	48.00	
Marquette Life	10.50	12.50
Merchants Nat. Fire	15.50	17.50
Nat. Underwriting	7.00	9.00
New World Life	11.50	13.00
Ohio Natl. Life	8.00	10.00
Oklahoma Natl. Life	17.50	19.50
Old Line Life	10.00	12.00
Peoria Life	20.00	24.00
Sterling Fire	4.50	6.00
U. S. Annuity & Life	24.50	
Westerner Reserve		9.00
Wisconsin Nat. Life	10.00	12.00

If your stocks are not quoted, write us. With bids and offers we can render you a service.

COUPON.
Date.....
Collins and Company,
137 S. La Salle-st.,
Chicago.
Gentlemen:
Please send me, without obligation on my part, a copy of "Ticker Topics."
Name .....
Street and No. .....
City and State .....
T. 18.

SAFE INVESTMENT—GOOD SPECULAtion—Will sell part of my Xeno Co. (C) stock to raise money for other development; now quaying 7½ per cent monthly on par of $1 per share; my price will yield 30 per cent per annum on present earnings, with bright prospects for substantial increase; that portion of the twenty acre oil property is in the best part of the Bixby field, southeast of Tulsa; not yet one-third drilled out; new well now completed and being put on pump; others to follow, and casing head gasoline plant is being installed. Company holds several thousand acres in other parts of Oklahoma that may make big money. Address G C 85, Tribune.

STOCKS WANTED.

Reliable party wishes good mfg. or mining issue; substantial clientele. Address F 574, Tribune.

2 LOTS, AGGREGATING 400 SHARES OF the capital stock of Elgin Motor Car corporation; must sell both or will sell 1 at $13 per share. Address A 458, Tribune.

TWO $500 BONDS, 7% FOR SALE; ACcrued interest since March 1 to buyer; principal secured by trust deed. Address G E 229, Tribune.

FOR SALE—ELGIN MOTOR STOCK. 50 shares, $9.50, by priv. party company's price is $17.50. Address A J. SHEPARD, 6323 Magnolia-av., Chicago.

FOR SALE — 100 SHARES ELGIN MOTOR stock, $10, in blocks of 40, 35, and 25. N. T. GOTTERMAN, 5491 University-av. Ph. Midway 131.

ELGIN MOTOR, 20 AND 40 SHARES, BY owner, at $11. Address F 443, Tribune.

28 SHARES ELGIN MOTOR STOCK AT $10.50. Address G C 236, Tribune.

SELL 10 SHARES ELGIN MOTOR STOCK, by priv. party. Address D 259, Tribune.

OFFICE DEVICES.

WE MAKE AND SELL ONLY
National Cash Registers
and Credit Files.

Lowest prices. Small monthly payments. No interest charges. Written guarantee. Old registers repaired, rebuilt, bought, sold, and exchanged.

A. O. MACMAHON, Agent.
The National Cash Register Co.,
172 N. Michigan-av. Phone Rand. 4600.

ADDING AND CALCULATING MACHINES for sale or rent; Burroughs, Wales, Dalton, Comptograph, Standard, American, Pike, Universal Computometer, Millionaire, Burnsvigs, Triumphator, Tim, Saxonia, Burshart, Peerless, Rem-Wahl, Ellis, Jas. E. Plew. Suite 448, 327 S. La Salle-st. Wabash 7416.

FOR SALE—AT A BARGAIN, SLIGHTLY used Belknap hand addressing machine, with steel cabinet, 15 drawers and quantity of blank fibre stencils. Address G H 250, Tribune.

FOR SALE—CHEAP: FOOT POWER ADdressograph machine; complete with chains and rubber type; also two roll top oak desks; in good condition. Room 615 Postal Telegraph Bldg.

NO. 4 MULTIGRAPH, $100; FINE TYPEwriter, $25; excell. cond.; extras. Or will trade for typewriter, lady's wearing apparel, sporting goods. Address F 545, Tribune.

FOR SALE—ONE NEW EDISON DICTAphone, serial No. 34605, and shaving machine, with records; any reasonable offer considered. Answer Box 38, Stuarts, Mich.

WANTED—SECOND HAND ADDING MAchine with tabulator; good condition. POSTL, 63 E. Adams, Chicago.

FOR SALE—DALTON ADDING MACHINE, $70; also 9 cab. Burroughs and Model B Comptometer. Address G H 232, Tribune.

COMPTOMETER, ADD. AND LIST. MACH., cheap. Address G M 460, Tribune, Dearborn.

MULTIGRAPHS, DICTAPHONES, ADDRESSographs. PRICE, INC., 750-5 Monon Bldg.

NO. 2 MULTIGRAPH, BARGAIN M. GROB, 1104 Heyworth Bldg. Cent. 6597.

$45 MODEL NEOSTYLE DUPLICATOR FOR $15. Phone Franklin 4090.

WANTED DEMONSTRATING STENOTYPE. Address C C 46, Tribune.

MULTIGRAPH WANTED—STATE PRICE and condition. Address G C 209, Tribune.

BOOKS AND MAGAZINES.

FOR SALE—11TH EDITION ENCYCLOPEdia Britannica, $57. Address Y H 205, Tribune.

FOR REAL BARGAINS STANDARD SETS or single vols. call at GOLDMAN'S BOOK STORE, 424 S. Dearborn-st. Open Sunday.

FOR SALE—ENCYC. BRIT., 11TH EDITION, $83; fine condition. Address D 489, Tribune.

GENTLEMAN'S LIBRARY, STANDARD AUthors; sacrifice; bookcases, chairs; evenings only. John Storer, 649 E. 37th-st.

CLEANERS AND DYERS.

AUG. SCHWARZ (EST. 1856), GENERAL Cleaner and Dyer of all Garments, Carpets, and Rugs. Prompt service; 3 stores—109-111 W. Illinois-st., 3d W. Randolph-st. Main3520.

PENSIONS.

ARMY, NAVY, OR MARINE CORPS CASES, soldiers or heirs. MILO B. STEVENS & CO., 58 W. Jackson-blvd., Chicago. Est. 1864.

MUSICAL INSTRUMENTS.

ADAM SCHAAF
ESTABLISHED 1873
MAKERS OF ARTISTIC PIANOS
THE STANDARD OF THE WORLD

We refer to the thousands of families in this city that have purchased and are using Adam Schaaf Pianos.

POSITIVELY NONE BETTER MADE

EVERY PIANO FULLY WARRANTED FOR TEN YEARS

GET OUR PRICES. We sell either for cash or on small monthly or quarterly installments.

WE MAKE GRAND PIANOS, UPRIGHT PIANOS AND PLAYER PIANOS, in all the latest styles and woods.

NO MISREPRESENTATIONS

Our guarantee is good, and we refer to any business house or bank in the United States.

NEARLY 50 YEARS IN BUSINESS

We have on hand a large number of upright and player pianos that are practically as good as new. Among them can be found the following makes:

MASON & HAMLIN,
ADAM SCHAAF
A. B. CHASE,
STEINWAY & SONS,
VOSE & SONS,
BAUER,
CHICKERING, and others

PRICES—
Uprights, $75 to $250 each.
Player pianos, $200 up.
Grands, $300 up.

TERMS—
As low as $5 monthly, if desired.

ADAM SCHAAF
319-321 S. Wabash-av.
Bet. Jackson and Van Buren.

THE WORD BARGAIN IS NEVER FLIPPANTLY USED AT THIS STORE. And here are some genuine bargains in high grade players for your critical inspection. To see is to buy.

Knabe Angelus Player	$355
Crown Combola Player	385
Knight Brinkerhoff Player	385
Concord Player	395

All in figured mahogany with the exception of one which is a beautiful mission oak. Free delivery, bench, music rolls, etc. Come today and you will find a genuine surprise awaiting you. Payments less than rent. A little cash down and $5 per week.

GEO. P. BENT COMPANY,
214 S. Wabash-av.
Home of the Angelus Player-Piano.

CAUTION—
Beware of concerns or individuals making an unwarranted use of the word—Victrola. The Victrola is either a genuine Victrola or else it is simply an imitation.
Genuine Victrolas may be obtained from us for as low a price as $20. If you get a genuine Victrola you will never regret your purchase.
A genuine Victrola alone has the Victrola tone and is made only by the Victor Talking Machine Co.
Suitable monthly terms may be arranged.
We will gladly accept Liberty Bonds in payment.

LYON & HEALY,
Wabash-av. at Jackson-blvd.

$20-$30 UP—VICTOR VICTROLAS AND many other makes are impressed in this wonderful money saving sale. These prices, $20-$30 and up, buy genuine floor style cabinet talking machines. We also have large table stand machines with cabinet shut down covers for $12. All phonographs guaranteed and in fact finished in oak, golden or fumed oak, red or brown mahogany. Don't buy anywhere until you have seen and heard these high grade instruments. Free city delivery. A deposit will hold good without storage charges. Take State-st. car to 41st st., look on west side of street for big red star on sign and windows. Open every evening until 9. City Storage Co., 4100 S. State-st.

$15 CASH BUYS REGULAR FLOOR STYLE perfect playing Victrola phonograph. This is not a small table stand machine. $30 buys equal to new beautiful mahogany finish cabinet phonograph, 40 inches high; 2 jewelled needles; plays all records. $50 buys best bargain ever offered in a phonograph. Don't buy elsewhere until you have seen and heard these talking machines. Open evenings. City Storage Co., 4100 So. State-st., on west side of street.

$20 CASH WILL BUY A LARGE CABINET talking machine. This machine stands 42 inches high and plays any record; it includes the new jewel point, enabling you to play Pathe and Edison records; also 28 selections of records, and we will deliver free of charge. Call at 3131 Madison-st., corner Crawford-av. Open Sunday and ev. 1851 Madison-st.

HAVE SEVERAL HIGH GRADE UPRIGHT pianos, player pianos and one baby grand piano. Will sell at a sacrifice for cash.
WM. T. WOOLLEY,
6 N. CLARK-ST. FRANKLIN 5450.

ENTIRE STOCK OF CABINET PHONOgraphs to be closed out at once; cash or terms. Some as low as $25; bargains at $45; also two player pianos cheap. ANGELINA CO., 806 Republic Bldg.

FINE MAHOGANY PIANO FOR SALE cheap; almost new; or will trade for a $250 Edison phonograph. OTTO GREENWICH, 2336 State-st. Calumet 3185.

$95 TAYLOR-LARGE CABINET SIZE MAhogany phonograph; almost new; $60. Apply 4707 N. St. Louis-av., 2d.

STEINWAY & SONS PARLOR GRAND piano, mahogany case, excel. cond., $650. 844 Galt-av. Phone Sunnyside 3829.

WILL TAKE YOUR LIBERTY BOND PLUS part interest, equity on piano. F. S. Stafford Hardman piano. Rm. 730 Republic Bld.

GENUINE $200 VICTOR VICTROLA, NO. 16, lot of records, reasonable. 2909 Walnut-st.

COME PREPARED AND YOU CAN BUY several Victrolas and Player Pianos at sacrifice sale. Room 704 Republic Bldg.

FOR SALE—ONE VIOLIN, 170 YEARS OLD; in excellent condition. Address F 260, Tribune.

SENE ANGELO'S MHGY., FINE SHAPE, cabinet music; sacrifice; private home; evenings. J. Storer, 649 E. 37th-st.

FOR SALE—HANDSOME LARGE MAHOG any upright piano; all records; beautiful tone. Sunny. 6801.

FOR SALE—FINE MAHG PLAYER PIANO, $240; fully excellent condition, direct tone; $250 if sold before Tues. Sunny. 6780.

A GOOD UPRIGHT PIANO MADE BY VOSE, $35; payments if responsible. Inquire at Wabash B, 873 N. State-st. Open evenings.

WILL SACRIFICE BEAUTIFUL BURR WALnut piano, O'DONNELL, 54 13th-st., east of Wabash.

FOR SALE—LIKE NEW, AT A BARGAIN, large size Victrola; also records. 2434 N. Clark. Diversey 2353.

PIANO, $110 CASH OR $250 EDISON PHOnograph; must be right; Edison only. Otto Greenwich, 2336 S. State-st. Calumet 3185.

A FINE CHASE BROS. MAHOGANY PIANO for sale; $30; slightly burnt; a bargain. Address F T 288, Tribune.

WANT USED BALDWIN PIANO; CASH; state size, No., price. Address G H 211, Tribune.

WANT ENG. CONCERTINA; GIVE PART. Ph. Seeley 3620. Address G R 237, Tribune.

STEINWAY MAHOG. PIANO, BEAUTIFUL piano case; bargain. Van Buren 1640.

PLAYER PIANO AT BARGAIN; PRIVATE party. Edgewater 4278.

BEAUTIFUL BABY GRAND CHEAP; BARgain. 4539 Larrabee-st., corner Center-st.

HAVE 10 PIANOS, $35 UP; 3 VICTROLAS, $45 up; 500 records. Storage, 71 E. 43d-st.

VICTROLA SIZE MAHOG. MACH.; WILL sell cheap. MARTIN, 4301 Prairie.

$200 BUYS 88-NOTE PLAYER PIANO, 1050 Larrabee-st., corner Center-st.

FOR SALE—VICTOR MACHINE AND 25 RECords, $30. 6159 Crystal-st., 1st apt.

BEAUTIFUL $200 PHONOGRAPH AND records; bargain, $100. 5169 Calumet-av., flat 1.

STEINWAY BABY GRAND, FINE TONE EX. cond.; price $475. 1140 Republic Bldg.

SACRIFICE BRAND NEW $300 VICTROLA, 127 N. Dearborn-st., Room 1536.

FOR SALE—A $50 PHONOGRAPH; WILL sell at big discount. 1508 N. Clark.

FOR SALE — CHEAP, B FLAT CORNET, like new. Address G M 65, Tribune.

SACRIFICE FINE $150 ITALIAN VIOLIN and bow, original, 1760; rare; cash. Wolf, 5857.

HIGH GRADE UPRIGHT MAHOGANY PIano, bargain. 3154 Vernon-av., 1st.

UPRIGHT EMERSON PIANO, $75. 3945 Ellis-av.

FINE TONE SELECTED STEINWAY PARlor grand, a bargain. 843 Wrightwood-av.

FOR SALE—PIANO; EXC CONDITION; AT great sacrifice. Address G H 143, Tribune.

FOR SALE—LGE. SIZE MAH. CAB. PHONograph, 46 in. high, $45. Garf. 9083.

MUSICAL INSTRUMENTS.

REBUILT
Player-Pianos

at reduced prices. Choice of many well known makes taken in part payment for Pianola Pianos and Steinways.
All of these players have been carefully inspected at our Fullerton-av. factory and any imperfections have been repaired.
Musically these instruments are good as new.

A liberal library of player rolls will be given you with each outfit.
Leland 88 note Player Piano, Golden Oak $325
Schaefer 88 note Player Piano, Mahogany 350
Washburn 88 note Player Piano, Mahogany 395
Berliner 88 note Player Piano, Mahogany 395
Story & Clark 88 note Player Piano, Mahogany 400
Kranich & Bach 88 note Player Piano, Mahogany 450
Vose & Son 88 note Player Piano, Mahogany 450
Wheelock 88 note player Pianola Piano, Oak Mission design 450
Krakauer 88 note Player Piano, Mahogany 500
Apollo Solo Electric 88 note Player Piano, Mahogany 550

We will gladly accept Liberty Bonds in payment.

Monthly payments may be arranged. Your old piano may be offered in part payment.

LYON & HEALY,
JACKSON AND WABASH.

GULBRANSEN

PLAYER PIANO.
"Easy to Play."

You won't work when you play if you play a Gulbransen.

New Instruments—Standard Values.
Nationally Priced:

White House Model	$525
Country Seat Model	475
Town House Model	430
Suburban Model	395

These prices form a reliable standard of Player-Piano value. It is unnecessary to pay more, and trustworthy instruments are not likely to be sold for less.

WHY BUY A DOUBTFUL SECOND HAND BARGAIN?
EXAMINE ONE—THEN INVEST.
We will let you test any Gulbransen in your home for thirty days—under a money-back agreement.

ON DISPLAY
SOLAR'S MUSIC HOUSE.
3215 26th-st. Lawndale 604.

HANKE BROS.
3936 W. 12th-st.
Factory Showroom, Kedzie-av.
Tel. Garfield 606.

TWICHELL'S BARGAINS IN USED INSTRUMENTS OF THE HIGHEST GRADE.
Mason & Hamlin Grand, extraordinary bargain $550.00
Weber Grand, beautiful tone 450.00
Franz Meyer Mahogany small grand 390.00
Fischer Mahogany Player Piano 350.00
Twichell Mahogany Player Piano 300.00
Stohlman Mahogany Player Piano 250.00
Acriola Mahogany Player Piano 250.00
Steinway Mahogany upright 250.00
Knabe Mahogany upright 250.00
Knabe Walnut upright 250.00
Knabe Rosewood upright 300.00
Steinway Rosewood upright 300.00
Chickering Mahogany upright 150.00
Chickering Walnut upright 300.00
Fischer Mahogany upright 175.00
Sohmer Ebonized upright, fine cond. 190.00
Choice of 20 uprights 150.00
Choice of 15 uprights 125.00
Choice of 8 uprights 100.00
Choice of 4 uprights 50.00

J. TWICHELL,
Home of the Sohmer "Cupid Grand."
332 S. Wabash-av., near Van Buren.
Established 1879.

STARCK'S TRADE IN SALE OF PLAYER pianos this week. We have calls every day for good used pianos and in order to accumulate a good stock of pianos of various makes we are reducing prices on players to a minimum and allowing substantial prices for your used pianos in exchange; you cannot afford to keep your old piano now when you can get a good player piano for such a little difference. Some of our players offered during this sale are as follows: $650 player, $445; good mahogany piano, $300. Weber Player Pianola player piano, $600, and many others at any price you may wish to pay. Easy terms, as low as $2 per week. STARCK PIANO CO., 210-12 S. Wabash-av. near Adams.

HOW TO SAVE MONEY IN BUYING A PIano—PURCHASE A GUARANTEED SECOND HAND INSTRUMENT. We can furnish you a used piano as low as $75 and will make very easy terms.
We give the privilege of exchange any time within one year AT FULL ALLOWANCE.
Telephone GEO. P. BENT COMPANY
Harrison 4767. 214 S. Wabash-av.

WE HAVE IN OUR WAREHOUSE A TALKing machine which will be sold at once. The charges are $20. Description of the instrument: Any size cabinet; has a record rack that stands on the floor, plays every make of record, and is colonial in design. The 2 jewel needles and 24 records are included without extra charge. Inquire at Warehouse B, 873 N. State-st. Open evenings.

LATEST ELECTRIC PHONOGRAPHS—
Controlled by electricity; guaranteed wonderful tone quality; finest mahogany cabinet; 40 inches high. Plays all records. Bargain at $67.50.
H. WOODEN WONDER WORKS,
333 S. Dearborn-st. Harrison 8060.

FOR SALE—RARE ITALIAN VIOLIN; PROBably one of the most beautifully made and exquisitely toned instruments in existence. Have been in possession of its owner, who was an artist, for more than sixty years. Address F 468, Tribune.

CHEAP FOR CASH OR TIME. MY FINE player piano. Must sell. Wish to develop it into a speaker. Begin at once and pay the price. I will do the rest. Address D 462, Tribune.

$395 TAKES BEAUTIFUL $750 MAHOGany player; new sample from dealers' convention. It's a high grade, standard make, but we cannot use the name. Call Monday, 604 Republic Bldg.

WILL SOME ONE BUY A BEAUTIFUL player piano, lovely oak case very little used? Willing to accept any reasonable cash or payments. Write soon. Address G H 188, Tribune.

FOR SALE—BEAUTIFUL J. BAUER BABY grand, in first class condition, to be sold cheap. This piano must be sold to close an estate. WEBER & BLAIR PIANO CO., Phone L. V. 656. 1256

AUTOMOBILES—GASOLINE.

S. & L. FORD Headquarters

FOR SALES AND SERVICE.

WE HAVE ON HAND AT ALL TIMES THE MOST COMPLETE STOCK OF FORD PARTS IN THE CITY.

WE ENDEAVOR TO GIVE THE MOST COMPLETE, IMMEDIATE, AND SATSFACTORY SERVICE.

WE ARE REASONABLY CERTAIN THAT DURING THE PRESENT WEEK YOU WILL BE ABLE TO PURCHASE FORDS AT THE OLD PRICES.

REMEMBER THAT WE HAVE A REPUTATION FOR FAIR DEALING WITH ALL OUR CUSTOMERS, A REPUTATION WHICH WE AT ALL TIMES ENDEAVOR TO MAINTAIN.

S. & L. Motor Co.

JACOB LINDHEIMER, President.
E. J. SHEEHAN, Vice Pres. and Gen. Mgr.,
3812-16 WABASH-AV.

PHONE BOULEVARD 9100.

OPEN TILL 9 EACH EVENING AND ALL DAY SUNDAY.

PAIGE

Never in 15 years of business have we offered such values as we have now. All makes, late models, and at prices that will surprise you, including
Paige—all models.
Hudson, '16, 6 cyl., 7 pass.
Chalmer, '17, 6 cyl., 7 pass.
Chalmers, '16, 6 cyl., 5 pass.
Studebaker, '17, 4 cyl., 7 pass.
Studebaker, '16, Sedan, 5 pass.
Lozier, '15, 4 cyl., 5 pass.
Haynes, '14, coupe.
Westcott, '14, 4 cyl., 5 pass.
Chevrolet, '16, 4 cyl., 5 pass.
Maxwell, '16, 4 cyl., 5 pass.
Oldsmobile, '15, 4 cyl., 5 pass.
Overland, '16, 6 cyl., 7 pass.
Allen, '14, 4 cyl., 5 pass.
Cadillac, '13, 4 cyl., 7 pass.
Overland, '16, 4 cyl., delivery.
And many others.
Sold on monthly payments.

BIRD-SYKES CO.
2215 Michigan-av.

PACKARD TWIN-SIX

1916 CAR, EXCELLENT CONDITION. Only run 9,000 miles.
Phone R. B. D., Rand. 6740.

SPECIAL PRICE TODAY ONLY—1916 Hudson 1916 6-40; all good tires; 1 extra; 7 pass., new top; motor completely overhauled, $510.
HARRIS & RODGERS,
1470 Michigan-av.
Calumet 2215. Open Sundays.

1916 OAKLAND ROADSTER; IN EXCELlent mechanical shape; equipped with Gabriel snubbers, bumper, spotlight, and good tires, including one practically new spare; paint in fine shape; will sacrifice for immediate sale at $450; C. L. EDGELL, 1512 Wabash. Calumet 4600. Open Sunday.

TERMS

We sell new or used Automobiles and Trucks on time payments.
MARQUETTE MOTOR SALES COMPANY.
341 Monadnock Blk. Harrison 4352.

PACKARD

1916 TWIN SIX, 7 PASS., $1,000. Perfect condition; seat covers, two extra tires, and other extra equipment. An unusual bargain. Ph. Columbus 5334.

1917 CHALMERS TOWN CAR; 6 CYLINDER, 6 passenger, 30 horse power, 32x4 tires, electric starter and lights. This is a new car, built to sell for $4,000. Price $2,250. LOCOMOBILE CO. OF AMERICA, 2000 Michigan-av.

I HAVE A 1916 6-40 HUDSON 7 PASS. that is in first class condition, including good tires, with one extra on dem. rim, that I will sell for $650 cash on time payments.
MORTIMER,
1631 Michigan-av. Calumet 1061.

BIG BARGAIN—WILL TAKE REASONABLE offer if taken at once, my 7 pass. White touring car, equipped with Westinghouse shock absorbers; only run 3,000 miles; latest model. Can be seen at 3325 Union-av. Drover 4806.

FOR SALE—HAVE A 1916 SEVEN PASsenger Cadillac in excellent condition, entirely overhauled and refinished. New Goodyear Cord tires and extra tire. Will consider a reasonable cash offer for same. Address C N 75, Tribune.

TOURING CAR, LATEST MODEL, WELL known make, driven only 2,000 miles. Will sell $400 less than actual cost. Write L. M. SCOFIELD, 209 E. Garfield-blvd. Phone Drexel 442.

RARE BARGAIN—MUST DISPOSE OF MY limousine car at once. Am in need of money. Car cost about $4,000; in excellent condition. Good car for livery or private use. 4351 Kenmore-av., nr. Wilson.

1917 OVERLAND SEDAN; NEW!; 1917 Overland Sedan, Model 85, just arrived; new, just delivered; 5 pass. Special price for this week. REALABLE AUTO SALES CO.,
1428 Michigan-av. Open Sunday.

FOR SALE—BARGAIN; CADILLAC, 7 PASS. touring car; dust covers, tire pump, electric starter and lights, electric horn, etc., complete. Engine must be sold this week. Apply rear 4340 Vincennes-av. Big bargain.

238 PACKARD BERLINE, 6 PASS. HOLBROOK BODY; LIKE NEW; $1,750.
REILLY, 2216 MICHIGAN-AV.
CALUMET 5720.

1-35 PACKARD CHASSIS, NEW TYPE HOOD, $300.
REILLY, 2216 MICHIGAN-AV.
CALUMET 5720.

BRAND NEW OVERLAND TOURING CARS, model 90, white; they last at cut prices. Used Dept. TENNANT OAKLAND CO., 2447 MICHIGAN-AV.

FOR SALE—1917 MAXWELL A NO. 1 CONdition; drove 6,000 miles; new Willard battery; $400 cash. 1149 Anderson-av., cor. of Fillmore. Ph. Oak Park 2367.

1918 BUICK 5 PASS.; EXTRA NEW TIRE, tube, bumper, and spotlight; cost new 2 mos. ago $1,400; cash only, $1,050. Phone Albany 1516. 3123 Palmer-sq.

1917 6-48 CHALMERS CABRIOLET, RUN only 10 days; big sacrifice if taken at once. 2488 Milwaukee-av.

DREXEL 1917, 4 CYL., 5 PASSENGER, run only 2 months, green and black, $500 if taken at once. 2492 Milwaukee-av.

5 PASS. TOURING CAR, EXCELLENT MEchan. cond.; seat covers, tire; best bargain in city; $275. Phone Midway 7622.

1917 FORD; MUST BE SOLD AT ONCE; terms to reliable party. Address G G 481, Tribune.

THOS. J. HAY, INC. SEND FOR BULRebuilt Chandlers. LETIN.
2529 Michigan-av. Cal. 5103.

1915 FORD AT A BARGAIN; ALSO 1913 Reo, $175. Look at them. 7813 S. Halsted. Vinc. 327.

$425 BUYS 6 CYL. PIERCE-ARROW LIMOUsine; A1 running condition; 2 extra tires. 16215 Wabash. Calumet 244.

$175—
LIGHT ROADSTER, BIG BARGAIN, CALL CLARK, Franklin 2248.

MY STEARNS KNIGHT LIMOUSINE, 7 PASsenger car, in splendid condition; will make very moderate price. Call Oakland 838.

1-25 PACKARD TOURING, $1,500.
REILLY, 2216 MICHIGAN-AV.
CALUMET 5720.

1915 FORD, FINE CONDITION, CHEAP, 2490 Milwaukee-av.

1917 SEDAN 6 CYL. GRANT; GOOD AS new; bargain; must sell. Phone Ken. 2261.

1916 FORD ROADSTER, PERFECT CONDItion. $200. Rockwell 5043.

1916 FORD ROADSTER; GOOD CONDITION; new tires; $125. Oak Park 5366.

GOOD FORD TRK.; WILL TRADE EVEN for good piano. Adress F 108, Tribune.

AUTOMOBILES—GASOLINE.

FORDS

HOLMES' DOWNTOWN AGENCY

OPEN EVENINGS AND SUNDAYS

BUY YOUR FORD NOW AND SAVE MONEY.

IF YOU WANT A DELIVERY EVEN AS LATE AS MAY, ORDER NOW AT PRESENT PRICES AND WE WILL STORE YOUR CAR AT A NOMINAL CHARGE. THIS INSURES YOU AGAINST AN INCREASED COST IF PRICES RISE BEFORE YOU PLACE YOUR ORDER LATER ON.

SEDANS OF ALL MAKES ARE MEETING WITH MORE APPROVAL. THE FORD SEDAN IS AS COZY AND COMFORTABLE AND GOOD LOOKING AS ANY CAR COSTING MUCH MORE MONEY.

DRIVE ONE AND BE HAPPY. CALL US FOR A DEMONSTRATION AND SEE FOR YOURSELF WHAT A TREAT THE FORD SEDAN REALLY IS.

COMMERCIAL CARS WITH ANY TYPE OF DELIVERY BODY DELIVERED ON SHORT NOTICE. LET US SHOW YOU WHAT THE BIGGEST LINES OF BUSINESS, OPERATED BY THE BIGGEST, MOST KEENLY BRAINED MEN IN THE BUSINESS WORLD, ARE DOING WITH FORD DELIVERY SERVICE.

REMEMBER, OUR SERVICE STATION IS SO CLOSE TO YOU AS THE BOULEVARD AND FORD MECHANICS ARE READY TO DO YOUR BIDDING.

WE HAVE A FEW GOOD VALUES IN USED CARS, SUCH AS WE ARE WILLING TO SELL TO OUR PERSONAL FRIENDS WITH NO REGRETS. BUT THEY GO FAST.

Glenn E. Holmes
MICHIGAN AT RANDOLPH-ST. TEL. RANDOLPH 2021.

Pierce-Arrow

6-48 B 4 PIERCE ARROW TOURING.
6-38 C 3 3 PASS. PIERCE ARROW ROAD.
6-48 B 3 PIERCE ARROW TOURING.
6-48 B PIERCE ARROW, 2 TOPS.
6-38 C PIERCE ARROW TOURING.
6-48 D 2 PIERCE ARROW TOURING.
6-48 1911 PIERCE ARROW CHASSIS.
6-36 1912 PIERCE ARROW BROUGHAM.
1917 STUTZ TOURING, 2 TOPS.
22-70 MERCER TOURING.
1913 LOCOMOBILE LIMO. & TOUR. BODY.
1914 OLDSMOBILE TOURING.
1909 FIAT LIMOUSINE.
1913 HUDSON TOURING.
1917 MARMON 7 PASS. TOURING.

CALL OR WRITE FOR DESCRIPTIVE CIRCULAR.

H. PAULMAN & CO.
2420 MICHIGAN-BLVD.
Calumet 5960.

DON'T FAIL TO TAKE ADVANTAGE OF THESE PRICES:
2 1916 BUICKS, D 45, $750.
1 1916 BIG 6 BUICK, D 55, $1,000.
1 1917 MAXWELL SEDAN, LIKE NEW, $800.
1917 SCRIPPS BOOTH COUPE, $625.
1916 SCRIPPS BOOTH ROADSTER, NEW PAINT, $425.
1916 APPERSON CHUMMY, $775.
1 1915 BIG 6 BUICK, $750.
1 1915 MONROE CHUMMY, $400.
2 1917 BUICK, 4 CYL., D 35, $900.
6047 HALSTED-ST.
ENGLEWOOD 170. OPEN SUNDAY.

AUTO FINANCE CO.
WILL SELL YOU ANY MAKE OF CAR, NEW OR USED, OR PURCHASE SAME FROM ANY DEALER OR INDIVIDUAL ON EASY PAYMENT PLAN.
ALSO ADVANCE MONEY ON YOUR CAR.
TAKE UP DEALERS' NOTES AND GIVE EXTENDED TIME FOR PAYMENT. 924 S. MICHIGAN-AV., SUITE .644 BY EXCH. BLDG. HARR. 772.

DODGE, PRACTICALLY NEW DODGE TOURing with special winter top. This car in perfect mechanical condition; has 3 brand new tires, bumper, Johnson lock, extra tire mounted, extra summer top, etc.; will take your car in trade; terms to suit. JOS. G. GLASER, Calumet 4214. 1450 Michigan-av. Open Sunday.

MUST SELL AT ONCE, 1917 LIGHT 6 Mitchell 5- or 7 pass., including electric starter and lights; one man top, Vesta spotlight, bumper, engine driven tire pump, full tool equipment; many extras; one tube, and rim; used very little, like new every way; best offer takes it. 3122 Prairie-av., 2d apt.

SPECIAL TODAY ONLY—1916 BUICK LGT. six, 5 pass., special color (maroon), wire wheels, slip covers, spot light; new Goodyear tires.
$665
HARRIS & RODGERS,
1470 Michigan-av.
Calumet 2215. Open Sundays.

1917 OAKLAND SEDAN. THIS CAR HAS been driven less than 6,000 mi. and is like new in every respect; equipped with Goodyear cord tires, 2 bumpers, shock absorbers, a brand new spare tire and tube; first reasonable offer will be accepted. 2437 Michigan. Calumet 1865. Open Sunday.

PATERSON.
1914 Hudson 6, $550 1916 Paterson 6, $750
1913 Paterson 4, 150 1914 Paterson 4, 300
½ ton Cole truck 200 1914 Overland, 250
A great list of Cyclecar trucks, 1 to 5 tons.
2538 Michigan-av. Calumet 6023.

$165 TAKES FORD TOURING CAR, EQUIPped with dem. rims, nonskid tires, Crown fenders, elec. lights, Klaxon horn, etc. See it today.
JOS. G. GLASER,
1450 Michigan-av. Calumet 4214.
Open Sunday.

FRANKLIN SEDAN, 1915 MODEL, REFINished and in first class mechanical condition; will make price to suit purchaser.
PARAMOUNT AUTO EXCHANGE,
1462 Michigan-av.
Open Sunday. Calumet 7231.

1917 BRISCOE SEDAN, 5 PASS., SUMMER top and windshield; cost new over $1,000. A beautiful car. Special price for this week.
HARRIS & RODGERS,
1470 Michigan-av.
Calumet 2215. Open Sundays.

LATE MODEL LIGHT SIX WINTON, PRACtically new, fully equipped, including wire wheels; will accept a good standard make car as part payment. Address F X 528, Tribune.

CHANDLER MODEL 17 TOURING. Will sacrifice for cash. In perfect condition. All accessories. 4654 Clarendon-av. JAMISON.

HAVE PREMIER ALUMINUM SIX, MAGnetic shift, latest model brand new touring car; will sacrifice for cash or take small car in trade; act quick if you want a bargain. 1240 S. Michigan-av.

MORTGAGED AUTO REPORTS.
Three year chattel search, 50c; quick service. Call Central 1176. Chattel Mortgage Reporter, Unity Bldg.

7 PASS. APPERSON ROADAPLANE, PERF. mechanically, paint like new, must sacrifice. Dockstader, 1218 Hood-av., Sunnyside 9049.

1917 STUDEBAKER DEMONSTRATOR—IN perfect mechanical condition; car run about 3,000 miles; 5 tires, like new; $650. See H. CUTTLE, 2638 Michigan-av. Cal. 6311.

SAVE $675 ON 1917 6 CYLINDER LIGHTweight long wheel base chummy roadster, guaranteed fine condition, new winter top. Phone Harrison 8897.

1-35 PACKARD PHAETON, LIKE NEW, 5 PASS. $1,550.
REILLY, 2216 MICHIGAN-AV.
CALUMET 5720.

DODGE ROADSTER, EXCELLENT APPEARance and mechanical condition; winter and summer tops, slip covers, 2 extra tires and rims; $600 cash. Franklin 324.

BARGAIN—1915 FRANKLIN 5 PASSENGER touring; motor overhauled and repainted; runs and looks like new; $900. DRECHSLER, 1116 Lake-st., Oak Park. Ph. Oak Park 70.

1917 WILLYS KNIGHT TOURING.
1917 Overland Country Club, with winter top, at a big bargain. 4527 Broadway.

JEFFERY 6, WILL SELL CHEAP FOR cash. In good condition. Phone Drexel 7315.

STANLEY STEAMER. CAN YOU BEAT IT? STANLEY MOTOR CARRIAGE CO., 2101 Indiana-av.

HUPMOBILES AND MERCERS.
Cord cars overhauled and repainted.
2256 Michigan-av. Calumet 4707.

1917 FORD TOUR., $50 WORTH OF EXtras A1 cond., $300. S. S. BUMBERG, 55 W. Goethe-st.

1917 STUDEBAKER, 6 CYL. CABRIOLET, 3 or 4 pass.; like new; cheap, or will consider trade and cash. Prospect 130.

1917 LIGHT 6 BUICK CAR, IN NICE CONdition; might take Ford or small car in trade, act quick. Address D 323, Tribune.

1915 BUICK, RECENTLY OVERHAULED, and newly painted; seat covers. 1039 E. 43d-st. Phone Kenwood 8704.

$200—VELIE 5 PASS. ELEC.; GOOD PAINT; ext. mech. condition. 848 Bradley-pl. Well. 5466.

LATE MODEL ALLEN; SELF-STARTER; $250. 4835 W. Madison-st. Austin 888.

ELGIN DEMONSTRATOR—SOME BARgain. 3427 Madison-st. O'Meara.

FRANKLIN 5 PASS. SEDAN AND SUMMER body; perfect condition. Sunnyside 9028.

BARGAIN—MOON ROADSTER; GOOD CONdition; see to appreciate. Douglas 3885, 4

AUTOMOBILES—GASOLINE.

FALL CLEARANCE SALE

We have 100 used cars of every possible make and vintage. We are compelled to unload every car regardless of cost and make clearance for our spring trades. If you ever thought of purchasing a used car, this is

YOUR OPPORTUNITY.

OUR PRICES WILL SURPRISE YOU!!

OUR TERMS ARE YOUR TERMS.

A Real Clearance Sale

No reasonable offer refused!

Don't fail to call today!

Harry Newman-Stratton Co.
25th-st. and Michigan-av.
Calumet 5820.

JOS. BOWER,
Mgr. of Used Car Dept.

Lawder Bros.

AUTHORIZED

FORD

SALES AND SERVICE.

PROMPT DELIVERIES ON ORDERS PLACED NOW.

TERMS ARRANGED ON PLEASURE OR COMMERCIAL CARS.

WE ARE ESPECIALLY WELL EQUIPPED TO DO YOUR REPAIR WORK.

SPECIAL BARGAINS IN USED FORD ROADSTERS,
FORD TOURINGS,
FORD TOWN CARS,
FORD COMMERCIAL CARS,
VIM TRUCKS,
STUDEBAKER TRUCKS.

ALL NEWLY PAINTED AND OVERHAULED

LAWDER BROS.
69TH, NEAR STATE, WENT. 615.
SPECIAL DISPLAY OF FORD WINTER TOPS.
OPEN EVENINGS AND SUNDAYS.

DANIELS

USED CAR DEPT.

1916 Hudson Super-Six, wire wheels, $ 875
1916 Marmon 34 1,750
1916 8 Stearns Coupe 1,650
1917 12 cyl. Pathfinder 1,550
1915 4 cyl. 7 pass. Lozier 550
1916 Haynes 7 pass. 675
1915 Pathfinder, summer and winter tops 950

DANIELS MOTOR SALES,
1725 Michigan-av.
Calumet 3480. Open Sunday.

1917 STEARNS-KNIGHT, 8 CYL., 7 PASS. touring car with $700 winter top, bumper, heater, Gabriel snubbers, and other extras, 6 tires, 2 are Lee puncturepreof; car in extra fine condition, same as new; has been driven less than 10,000 miles, nearly all on Chicago pavements and entirely by owner; an elegant riding, smoother running car was never made. For sale by owner, who is leaving city; price right. Bus. tel., Seeley 621. Res. Kedzie 8832.

WE HAVE 2 1917 FORD COUPES WITH electric starters, demountable wheels, bumpers, front and back; shock absorbers, speedometers, dash light, oversize tires, Goodyear cord on rear. Special price for this week.
HARRIS & RODGERS,
1470 Michigan-av.
Calumet 2215. Open Sundays.

1915 OVERLAND, 6 CYL., 7 PASS., MODEL 82, slip covers, 4 new buckskin tires, painted Royal Blue, and
SPECIAL PRICE FOR TODAY ONLY, $495.
HARRIS & RODGERS,
1470 Michigan-av.
Calumet 2215. Open Sundays.

1916 WILLYS KNIGHT.
Run very little, equipped with good tires all around, seat covers, bumper, newly painted, and in excellent mechanical condition; $700. MARMON CHICAGO CO., 2430 Michigan-av. Calumet 5606.

6 CYL. M'FARLAN, PURCHASED NEW last July, run about 2,000 miles, in perfect mechanical condition; custom made 6 pass. touring car, special tan upholstery, color of car maroon; tires new; will sell cheap if this car is at once.
Cal. 5311. Hadley Outland, 2638 Mich.-av.

1917 4-90 CHEVROLET TOUR., $395.
1917 Ford tour., $245.
Classy Chevrolet roadster, $225.
Overhauled and guaranteed.
Milwaukee Ave. Motor Sales Co.,
2049 Milwaukee-av. Armitage 2840.

1917 KISSEL ALL-YEAR 100 POINT SIX Sedan; only slightly used; color, color with burnt orange wheels; just revarnished; elegant plush upholstery. A bargain.
KISSEL USED CAR DEPT.,
50 East 26th-st. Open Sunday.

MAXWELL—ONLY RUN 2 WEEKS; LATest model; fully equipped; cost $745 and freight; will sell for $600. Change of conditions forces me to sell at once. Call or phone immediately. J. S. COHEN, 1234 S. Albany-av. Rockwell 1018.

$285 TAKES CLASSY 3 PASS. 1916 STUDEbaker roadster, perfect, looks and runs like a new car. Take your car in trade.
JOS. G. GLASER,
1450 Michigan-av. Calumet 4214.
Open Sunday.

1916 6 CYL. CHALMERS; EQUIPPED; good as new; extra tire; $450; save $1,000! 1917 3 pass. Ford; top, new dem. rims; extra tire; oak wheels; $265. BRUMMAL, 7539 St. Lawrence. Stewart 2261.

HUDSON 6-40, 7 PASS.; WINTER GLASS sides; slip covers; one man top; fine condition throughout; bargain price.
KISSEL USED CAR DEPT.,
50 East 26th-st. Open Sunday.

FORDS—ALL MODELS CAN BE SEEN AT our salesroom; prices as low as $135.
PARAMOUNT AUTO EXCHANGE,
1462 Michigan-av.
Open Sunday. Calumet 7231.

OLDSMOBILE, 1916, MODEL 43, 4 CYL., 5 pass., winter and summer tops; fine running condition at a very low price.
KISSEL USED CAR DEPT.,
50 East 26th-st. Open Sunday.

1918 6-38 LOCOMOBILE, 1ST CLASS CONdition, including a $600 demountable top. Will consider a cash offer or accept roadster as part payment. Address F 400, Tribune.

JEFFERY LIMOUSINE, ELECTRIC LIGHTS, starter, 5 good tires, fully equipped; will sell for $550; payments if necessary. 2711 Indiana-av.

1917 HUPMOBILE, 5 PASS., RUN 6,000 MI., mechanically perfect; gladly demonstrate; sacrifice for $875. SANDBERG, 5478 University-av. Blackstone 4122.

1913 HUPMOBILE 4 PASS.; HAS ELECTRIC lights, demountable rims, and good tires; $325 cash or terms. Address F X 535, Tribune.

1917 STUDEBAKER COUPE, 3 PASS., 4 cyl.; ideal all weather car for physician or salesman; 4 new tires; $650. Englewood 6072. C. L. EDGELL, 1512 Wabash.

DODGE BROS. USED CARS, THOROUGHLY overhauled; easy terms. ARMIJO, 1122 E. 63d-st. Open evenings.

FOR SALE—A BARGAIN; 1917 DODGE, practically new, winter and summer tops and accessories. Address G H 528, Tribune.

NEW STUDEBAKERS, OAKLANDS, REOS; terms. LANUS, 4634 Madison. Austin 1119-1119.

4 CYL. ABBOTT-DETROIT 44; CONTInental motor; good tires; electric lights; $200; terms. Address G H 270, Tribune.

CHALMERS 1916 6-30 ROADSTER, LIKE new, cash or Ford and cash; Phone Wentworth 437 or 5810 Normal-av.

OVERLAND, $500; 4 MONTHS OLD; TOURing; 35 to 50; good condition. 4933 Kimbark-av.

MERCER 5 PASSENGER, MODEL M, A1 shape, run only 10,000 miles. Diversey 3821.

FORCED TO SELL—MODEL 83 B 1916 Overland; run 7,500 miles; $375. Address G E 257, Tribune.

FOR SALE—NEW 7 PASS. WINTON; HAS been run 2500 miles. 7453 Sheridan-rd. Tel. Rogers Park 235.

FOR SALE—5 PASS. CHALMERS; NEW paint and new tires. Inquire Clarendon Beach hotel, 827 Wilson-av.

1917 FORD, GUARANTEED CONDITION; best offer takes it today. Call at store, 958 Diversey-pkwy.

1918 FORDS, $25 DOWN; ACT BEFORE price goes up. Address F 389, Tribune.

$795—BEAU. 1917 DODGE 5 PASS. SEDAN, 31 E. 31ST. NORM. 8665.

WILL SACRIFICE 1917 STUDEBAKER touring car. Seeley 4662.

1916 4 CYL. JEFFERY TOURING, OR WILL trade on 1916 Ford. Harrison 4505.

AUTOMOBILES—GASOLINE.

SPECIAL USED CAR SALE

HUPMOBILES.
MERCERS.
CADILLACS.
STUDEBAKER.
OVERLAND.
FORD.
DODGE.
WESTCOTT.
MOON.

OPEN SUNDAY.

SCHILLO MOTOR SALES CO.
2250 Michigan Ave.

Oldsmobile

USED CAR BARGAINS.

Seven passenger Peerless touring, late model, 6 cylinder, like new; electric starter, electric lights, side covers, spotlight, bumper, clock, speedometer, extra tires, motometer; paint, tires, and everything just like new; $950.
Salesman's latest model demonstrator, perfect condition; touring car; guaranteed; $900 to $1,200.
1916 Oldsmobile, 5 passenger, 8 cyl., $700.

1916 Oldsmobile, 5 pass., 4 cyl., $650.
1915 Oldsmobile, 5 pass., 4 cyl., $450.
1917 Dodge, 5 pass., spare tire, like new; $850.
1916 Haynes, 5 pass., 6 cylinder, in fine shape; $575.

All in excellent condition. Prices very reasonable.

ILLINOIS OLDSMOBILE COMPANY,
2035 Michigan-av.
Phone Calumet 4229.

JEFFERY

We are closing out our used cars regardless of price.

A FEW BARGAINS.

1917 Jeffery 4 cyl., 7 pass. Touring.
1917 Jeffery 6 cyl., 7 pass. Touring.
1916 Jeffery 4 cyl., 5 pass. Touring.
1915 Chesterfield 6 cyl., 5 pass. Touring.
1917 4 cyl. Sedan.
1915 Jeffery 4 cyl., 5 pass. Touring.

TERMS IF DESIRED.

ASK FOR MR. DELANEY.

CENTAUR MOTOR COMPANY,
2258 MICHIGAN-AV.
TEL. CALUMET 7400.

WINDING UP ESTATE.
1916 MODEL STUDEBAKER ROADSTER; PERFECT CONDITION; $485; 1917 ELEC. LIGHTS, STARTER, AND ALL STANDARD EQUIPMENT, $100 CASH, BALANCE EASY TIME PAYMENTS; PRICE $850. HAROLD HATCHER, 214 E. 33D-ST. DOUGLAS 7674. CALL SUNDAY.

SPECIAL PRICE TODAY ONLY—
1916 Drexel 5 pass. See this car; a wonderful motor; speedometer shows 3,100 miles; all good tires; 1 extra.
$385
Remember, today only.
HARRIS & RODGERS,
1470 Michigan-av.
Calumet 2215. Open Sundays.

HAYNES 1917, 7 PASS., FACTORY OVERhauled and refinished. Has a $300 demountable winter top; also summer top and windshield; new tires, with one extra, white wire wheels and shock absorbers. Car looks like new and will guarantee same; cost new $2,200. Will sell at a bargain.
MORTIMER,
1631 Michigan-av. Calumet 1061.

1916 WILLYS-KNIGHT COUPE—
This is your opportunity to secure an ideal closed car, equipped with white wire wheels. Brand new slip covers; good tires all around, including one new spare; car driven very little and has just been refinished. For immediate sale will take $1,000. 2437 Michigan-av. Calumet 1865. Open Sunday.

1916 OVERLAND 5 PASS., 4 CYL., MODEL 80, 114 in. wheelbase; good tires, repainted, and completely overhauled.
$365.
HARRIS & RODGERS,
1470 Michigan-av.
Calumet 2215. Open Sundays.

SPECIAL TODAY ONLY—
1916 Chevrolet, baby grand 5 pass., in wonderful condition.
$355.
RELIABLE AUTO SALES.
1428 Michigan-av.
Open Sunday.

PAIGE 6-7 PASS. FAIRFIELD MODEL, IS in good mechanical shape; paint gray; has good tires, with one extra on dem. rim. If in the market for such a car at $550. See this car.
MORTIMER,
1631 Michigan-av. Calumet 1061.

FORD CHASSIS, BOSCH MAGNETO; SHOCK absorbers; demountable rims; good tires; detachable extension; fine condition throughout $200.00
KISSEL USED CAR DEPT.,
50 East 26th-st. Open Sunday.

MUST SELL AT ONCE.
1916 6 pass. Chalmers 48 ..... $850
1916 5 pass. Dodge 550
Winter top, extra tire, cushion covers.
4616 Washington-blvd. Austin 903.

OVERLAND, 1917, 5 PASS. WINTER top; overhauled and newly painted; elec. starter and lights; very low price.
KISSEL USED CAR DEPT.,
50 E. 26th-st. Open Sunday.

FOR SALE—FORD COUPELET, 1916 OLD; demountable rims, all new tires, Hudson radiator, crown fenders, speed., etc.; car in perfect condition. Call Monday. Ph. Franklin 828.

1916 OVERLAND ROADSTER, WITH WINter top; for quick sale will sacrifice for $450. WHEELER-SCHEBLER, 2021 Mich. Calumet 5227. Call Monday.

FOR SALE—OR EXCHANGE FOR DIAmonds, one Overland; excellent condition; winter top, A. C. Delco, $850, 4819 N. Winchester-av. Phone Ravenswood 1229.

1916 DODGE TOURING, DRIVEN 6,000 MI. Practically a new car; price today, $465. 2437 Michigan. Calumet 1865. Open Sunday.

1915 LIGHT 6 OAKLAND ROADSTER, equipped with new tires; car has just been refinished. Price, $485. 2437 Michigan-av. Calumet 1865. Open Sunday.

1917 COLE SEDAN. DRIVEN 5,000 MI. Cannot be told from a new car. Price, $1,150. 2437 Michigan. Cal. 1865. Open Sunday.

5 PASS. FORD, DEMOUNTABLE RIMS, 3 new Goodyear tires; Willard battery; perfect condition; had best of care. 1155 Wilson-av.

SUPER 6 HUDSON, 7 PASS., RUN ONLY 7,500 mi., same as new; 4 new tires, plenty of extras. E. DINI, Rockwell 1078.

BUICK, 1916, BIG 6, MODEL D 54 ROADster; run 4,600 mi.; extra equipment; 5 new tires; quick sale $900. Ph. Kenilworth 1433.

1916 4 CYL., 5 PASS. DODGE IN A1 MEchanical condition, many extras; price $450. Calumet 100. Stearns. 2431 S. Michigan.

1917 SCRIPPS-BOOTH ROADSTER.
TRIANGLE MOTORS, INC.
2211 Michigan-av. Calumet 6813.

FOR SALE—PACKARD TOURING, MODEL 30, $450, or will exchange for lighter car. Phone Douglas 2884. 3428 Indiana-av., rear.

1917 CHEVROLET, LIKE NEW; DEM. rims; snap at $370! Must sell quick. 4549 Washington-blvd.

$350 OR BEST OFFER TAKES 1915 MITCHell tour. car, just overhauled; elec. lgts. and starter; extra tire. Wentworth 9309.

1916 APPERSON CHUMMY ROADSTER, driven 2,000 miles, by owner; many extras; $800. Address F 226, Tribune.

$330 TAKES 1917 FORD, MONTH OLD, JUST like new; cost, $440; freight and war tax, $390. Tel. H. L. REA, Randolph 2587.

LIBERTY SIX—LOOKS LIKE NEW; MECH. perf.; used for city driv. only; best cash offer. JUDSON, 210 W. Jackson.

MY 1917 7 PASSENGER 6-40 CHALMERS, driven 8,000 miles, six new tires; bargain. Call Calumet 6200. Mr. Scott.

1917 FORD, SLIGHTLY USED, $75 CASH, or best monthly ..... Address F 246, Tribune.

BEST OFFER TAKES 1916 OLDSMOBILE. Apply Engineer, 3037 Wallace-st.

AGENCY BUICK MOTOR CARS. JAMES LEE Motors Co., Michigan-av. and 23d-st.

1914 HAYNES TOURING CAR AT JUNK price, $200. Superior 5591.

DODGE BUYERS; BRAND NEW 1918 Dodge coupe. A snap. Belmont 6964.

AUTOMOBILES—GASOLINE.

OVERLAND MOTOR CO.

CALUMET 7224. 1444 MICHIGAN-AV.

Open Today.

FACTORY BRANCH
Used Car Department.

All cars offered have been accepted in trade and are listed at our actual cost. We aim to make no profit in this department. At present we have a stock of some eighty-five cars, including various models of every standard make sold on Michigan-av. Present prices are probably the lowest we will offer for many months to come. Inspect our stock at once.

WE HAVE YOUR PREFERRED CAR.

WE INVITE COMPARISON OF PRICES.

1913 Ford Touring ..... $ 150
1912 Overland Touring 150
1911 Chalmers Coupe 175
1913 7 Pass. Studebaker, electric starter 225
1915 Overland Touring 250
1915 Studebaker Touring 250
1917 Ford Touring, electric starter 325
1914 Buick "37" Touring 325
1916 Overland 2 Pass. Roadster 350
1916 Overland Touring 375
1915 Overland 6 Cyl. 7 Pass. 450
1916 Scripps Booth Coupe 475
1917 Maxwell Touring, run 1,600 miles 500
1915 Paige 6 Cyl. Touring 500
1916 Oldsmobile 8 Cyl. Touring 500
1916 Chandler 7 Pass. 600
1917 Overland Country Club 600
1916 Overland 6 Cyl. 7 Pass. 675
1917 Mitchell Chummy Roadster 675
1916 Willys Knight Coupe 1,200
MANY OTHERS.

Terms to responsible parties.

Open Today.

OVERLAND MOTOR CO.

Calumet 7224. 1444 Michigan-av.

SPECIAL SALE

WE HAVE JUST CLOSED OUR TRADE-IN SALE ON NEW STUDEBAKERS AND HAVE TAKEN IN 100 CARS. THESE CARS ARE IN GOOD RUNNING ORDER. CALL AND SEE THEM TODAY. TIME PAYMENTS.
LOWEST PRICES ON THE STREET.

1915 STUDEBAKER, elec. starter $200
1914 STUDEBAKER, elec. starter 175
1913 STUDEBAKER 100
1913 STUDEBAKER 75
SCRIPPS BOOTH 250
1915 DODGE 325
1915 FORD 150
1917 OVERLAND 395
1917 BUICK 695
1916 CHEVROLET 325

L. Markle Co.

Studebaker Distributors
21st and Michigan-av.

BUY NOW—SAVE $100 TO $500.
Cash or terms.

50 guaranteed late model bargains.
1918 Premier 7 pass., run 900 miles.
1917 Maxwell cabriolet, run 2,500 mi. $600
1917 Overland 85, 5 pass., used 3 mos. 700
1917 Reo roadster, pract. new, extras. 600
1917 Overland roadster, beautiful cond. 375
1917 Dort tour., painted green, snap. 425
1917 Scripps Booth, used 4 mos., bargain.
1916 Dodge tour., winter top, perfect. 550
1 1917 Vim trucks, fine for merchant 325
12 Fords, roadsters and tourings, late models, cheap.
1915 Howard 6, make fine chassis for hearse 300
Royal roadster, dandy shape 175
Cadillac tour., starter, etc. 100
Others too numerous to mention. $100 up

Auto Exchange

1240 Michigan-av. Calumet 4287.

Winton Bargains

1916 PAIGE.
1916 JEFFERY.

SEE THEM AT 2425 MICHIGAN-AV.
CALUMET 1626.

OVERLANDS—
Specializing in Overlands this week. Roadsters, Touring Cars, Coupes, Sedans, and Limousines at special prices, including one brand new 90 Sedan, just delivered.
HARRIS & RODGERS,
1470 Michigan-av. Open Sundays.

1917 BUICK TOURING, 5 PASS.; RUN only 2,000 miles; 2 extra tires, bumper, spot light, neutral lock, full kit of tools, seat covers, full set screens, 4 tires; fully guarantee on car; cost $1,550, fully equipped; $900 takes this bargain. 3525 Grand-blvd. Phone 3254 Douglas. Call Sunday.

OWNER GOING SOUTH FOR WINTER WILL sacrifice his 1917 5 pass. car; cost over $1,600 last May; runs perfectly; Continental Red Seal 6 cyl. motor; 33 h. p.; body finished dark green; upholstered brown Spanish leather; $700 CASH; a bargain for somebody. Address F 237, Tribune.

KISSEL COUPE, 4 CYL., 4 PASS., WITH revolving chair; whip cord upholstery; late model; car just overhauled and newly painted with red wheels; a beautiful car at a bargain price.
KISSEL USED CAR DEPT.,
50 East 26th-st. Open Sunday.

MUST SELL 1918 DODGE ROADSTER, 5 wks. old, fully equipped; $750 cash only. Big sacrifice. Good reasons for selling. LUL ROSEN, care of Paul Irving Co., 527 S. 5th-av. Ph. Harrison 6299.

1916 FORD TOURING IN EXCELLENT mechanical condition, equipped with shock absorbers, 2 spare tires, spotl

AUTOMOBILES—GASOLINE.

PACKARD

USED CAR DEPARTMENT.
THE SAFEST PLACE TO BUY A USED CAR.

Packard Values, Low Prices. Unparalleled Variety of Makes and Models to choose from. You'll save money by buying now.

We are offering a very limited number of the Second series Twin Six cars. Refinished, renewed, and guaranteed. In purchasing a guaranteed Packard you are getting the same attention and service that are extended to the purchaser of a new Packard.

Packard 1-35 Twin Six 7 pass. Salon Tourlet
Packard 1-35 Twin Six 7 pass. Touring.
Packard 4-48 6 cyl. 7 pass. Touring. Phaeton.
Packard 1915 3-38 6 cyl. 5 pass. Phaeton.
Packard 1915 3-38 6 cyl. 7 pass. Touring.
Packard 1914 2-38 6 cyl. 7 pass. Touring.
Packard 1914 1-38 6 cyl. Chassis only.
Packard 1912-30 4 cyl. 7 pass. Limousine.
Packard 1910-30 4 cyl. 7 pass. Limo. or Tour.
Paige 1917 6 cyl. 7 pass. Touring.
Davis 1916 6 cyl. 5 pass. Touring.
National 1916 Highway 12 7 pass. Touring.
Owen Magnetic 1916 6 cyl. Chassis only.
Oakland 1916 6 cyl. 5 pass. Touring.
Lexington 1916 6 cyl. 7 pass. Touring.
Overland 1916 4 cyl. 5 pass. Touring.
Hudson 1916 40, 6 cyl. 5 pass. Touring.
Cole 1915 6 cyl. 3 pass. Roadster. 7 pass. Touring.
Locomobile 1915-38 6 cyl. 5 pass. Phaeton.
Marmon 1915-41 9 cyl. 5 pass. Touring.
Pathfinder 1915 6 cyl. 7 pass. Touring.
Imperial 1914 4 cyl. 5 pass. Touring.
Chevrolet 1914 4 cyl. 5 pass. Touring.
Cadillac 1914 4 cyl. 5 pass. Touring.
Franklin 1914 6 cyl. 5 pass. Touring.
Lozier 1914-77 6 cyl. 5 pass. Touring.
Locomobile 6 cyl. 7 pass. Limo. and Tour.
White 1916-30 4 cyl. 5 pass. Holbrook Sedan.

And many others.

Prices range from $260 to $8,000.

ASK FOR COMPLETE DESCRIPTIVE BULLETIN.

Your car taken in exchange on any car in the list.

PACKARD MOTOR CAR CO. OF CHICAGO,
Michigan-ave. at 24th-st. Ph. Calumet 7400.

Automobiles

TRADED IN ON

NEW DETROIT ELECTRICS

Marmon 34, 7 pass., touring; 6 wire wheels, cord tires; repainted; looks like new.

Premier 1917, 6 cyl., 7 passenger, electric gear shift, looks just like new, wire wheels, brand new Goodrich cord tires.

Mercer 1916, 6 passenger, low and racy.

1916 Buick Big "6" touring car, 6 Goodyear cord tires, Al condition, new slip covers, paint like new.

The large number of high grade gas cars offered in trade for DETROIT ELECTRICS—CAR OF UTILITY AND ECONOMY—permits us to make exceptionally attractive prices on cars listed above.

ANDERSON ELECTRIC CAR COMPANY,
2416 Michigan-av
Call Mr. Slumberick. Calumet 4789.

USED CAR BARGAINS—
1917 Dodge touring, fine condition; $650.
1917 Ford touring, demonstrator, dem. time; $325.
Late 1916 Dodge tour.; good condition; $525.
Dodge coupe, slightly used, ideal car for doctor.
Paige 6-51, Stratford, 7 pass., driven 350 miles; bargain.
MARQUETTE, 1062 Lawrence-av.
Ravenswood 3743.

FORD CARS.
23 used Ford bargains.
A few slightly used demonstrators.
Prices, $125 to $250.
L. & M. AUTO SALES,
2901 N. Halsted-st.

BIGGEST BARGAIN OF THE SEASON—1916 Overland 85, with standard factory winter top; also summer top and windshield; slip covers, all new tires. Seng switch, reshift lengthened. Today only. Model 85. $490.
HARRIS & RODGERS,
1470 Michigan-av.
Calumet 2215. Open Sundays.

1915 MARMON "41"
Touring car, newly painted, equipped with bumper, motometer, spotlight, Warner instr. full set tools, 5 good tires and spare. Marmon standard warranty. $1,100. MARMON CHICAGO CO., 2430 Michigan-av. Calumet 5606.

SPECIAL TODAY ONLY—1917 MITCHELL Sedan, 7 pass., 6 cyl., just repainted, slip covers; tires like new; 90 day guarantee; summer top included.
$755.
RELIABLE AUTO SALES,
1428 Michigan-av.
Open Sunday.

FORDS—FORDS—FORDS.
Big stock used Fords; prices $125 to $250.
ROBB MOTOR CO.,
958 Diversey-pkwy. at Diversey "L" station.

1915 APPERSON TOURING—
Car in excellent shape and a real value at my price; equipped with bumper, 4 spares, tires, electric starter and lights; price $250 for immediate sale. C. L. EDGELL, 1515-17 Wabash-av. Cal. 4600. Open Sun.

1916 CADILLAC, CONVERTIBLE TOP
made by Cadillac Co., a limousine, sedan and touring car combined; car is in splendid condition; for a family of dependable and luxurious car distinction. 16 H. 416. Tribune.
No dealers.

1916 KISSEL 6-42, ALL-YEAR, 7 PASS.
sedan top; also summer top; overhauled and newly painted; leather upholstery; elegant condition throughout.
KISSEL USED CAR DEPT.
50 East 26th-st. Calumet 5714.

[NEW] OLDSMOBILE [NEW]
1917 Oldsmobile, 7 pass., 8 cyl. with extra equipment. Special price for this week.
RELIABLE AUTO SALES,
1428 Michigan-av.
Open Sunday.

1917 BUICK SEDAN.
Run less than 3,000 miles, like new; extra tire and bumper. Humboldt 768.

2740 Armitage-av.

FOR SALE—1916 FORD; ELECTRIC LIGHT and electric starter; demountable rims; shock absorbers, speedometer; like new; a great bargain. $250. State Bank of Cicero, corner 63d-st. and Central (56th)-av.

PATTERSON '14, $160—MECHANICALLY perfect; tires, paint, top, and curtains fine; electric lights, generator, horn, speedometer, etc. lights, generator, horn, speedometer. Northway motor, demountable rims. 2400 Garfield. 4607. 722 S. Kilbourne.

FOR SALE—1916 DODGE TOURING CAR in perfect condition, winter top, new summer top; fully equipped; price $700. Brunner 4488.

COLE TOUR., DELCO STARTER, GENERAL overhaul; new battery, new one man top, good tires; $450 cash and $20 per mo. for 12 mos. 6531 S. Artesian-av. Prospect 1455.

1918 DODGE TOURING, OVERSIZE CORD TIRES, EXTRA TIRE AND SLIP COVERS. CASH DEAL; $750. CALL EARLY. WOOD 7575. MRS. BROUGH.

TODAY'S BEST BARGAIN—
1918 Paige roadster, just overhauled; price $500. MR. EDGELL, 1515-17 Wabash-av. Calumet 4600. Can be seen all day Sunday.

FOR SALE or by INSURANCE CO. COMPANY
1916 touring car; damaged collision; $440 also 1915 Hudson touring. Call at 4007 Broadway.

1913 STEARNS KNIGHT LIMOUSINE
with custom made body in fine condition; will sell at once for $400 cash. 2161 Downey, 8800 Grand-blvd. Kenwood 2161.

KISSEL SEDAN, 1917, 6 CYL., PLUSH UPholstery, extra tire, bumper; like new; summer top, seat covers; owner will sacrifice for $1,000 cash. Ph. Sunnyside 5964.

HUDSON CABRIOLET, 3 PASS., OVERhauled and repainted; new slip covers; 5 good tires; $625. 2648 Fullerton-av.
not be told from new. HAYNES.

FOR SALE—1917 6 CYL., 7 PASS., HAYNES touring car; perfect condition; original owner; cash only. 4 CYLINDER DORT ROADSTER.

LATE 1916 4 cylinder DORT ROADSTER, AT A bargain; shape; electric light and starter; $215. 5711 5th-av.

1918 FORD PLEASURE CAR, $68 CASH, $24 monthly; quick delivery. Address F 519, Tribune.

FORD, NEW; PLEASURE, DELIVERY, OR ton truck; quick delivery; easy terms. Address F 405, Tribune.

FORD FULL PANEL DELIVERY, AI CONdition, price $300; easy terms. Address F 435, Tribune.

1913 PIERCE ARROW LITTLE SIX CHIC; six; electric starter; condition guaranteed; $400. 4043 Washington-blvd. Garfield 4043.

NEW FORD DELIVERY. FULL PANEL; body, $135 cash, $30 mo. Address F 406, Tribune.

BRISCOE CLOVER LEAF ROADSTER, fully equipped; will sell at a big sacrifice. 2334 S. Michigan.

BUICK 1917 LIGHT 6.
Like new; perfect condition.
$750 takes. WRIGHT, Sup. 522

OVERLAND TOUR., MOD. 69; GOOD TIRES; top, etc. $125; quick. 6531 S. Artesian-av.

CHEVROLET TOURING CAR, STARTER AND 1916; excellent condition. MERCER.

1917 SPORTABOUT MERCER, 5 PASS., 6 wheels; 16 bargain. Stewart 4000.

AUTOMOBILES—GASOLINE.

FORD

The Universal Car.

NOTICE

If we continue to receive orders at the present rate, owing to conditions make it necessary for automobile manufacturers to produce war automobiles within the next 30 days, instead of making automobiles, you will be disappointed in not having purchased your Ford car. Call, write or telephone us for more particulars.

Chassis, $220. Touring, $360.
Runabout, $345. Coupelet, $560. Sedan, $665.
One Ton Truck, $600.

F. O. B. Detroit.

We Have a Limited Number of Used Ford Cars, All Models, From $125 to $310.

Ray F. Mudd Motor Company
Authorized Ford Dealers.
4301-5-5 W. Madison-st.
Telephones { Garfield 1015-7-8-9. Central 1612
Open Until 9:30 Each Evening and All Day Sunday.

OAKLAND

6 RESULT & NEWLY PAINTED CARS 60.

After you have investigated the car values advertised by other stores come here and see our cars. We cheerfully submit to a test of this sort. Glad to have the matter entrusted to you. We know you will decide in favor of this special offer.

Open all winter. Coupelets, standard and cabriolet tops, touring cars; 5 and 7 pass.

Coupes, Sedans

cozy with winter tops. All with extra tire carrier. Many of these cars have winter enclosures included at the same price as the open cars.

Tennant Oakland

2447 MICHIGAN-AV.
Ph. Calumet 1392. S. E. BRANDES.

1916 8 CYL. OLDS
CASH OR TIME.

Refinished and overhauled; has 5 mounted Rock white wire wheels and many extras; looks like new.

1915 MIGHTWEIGHT 4 CYL. OLDS.
Refinished and overhauled. Has the latest equipment; also many extras. Will take your car in trade and sell cash or time. 5174 Michigan-av. Doug. 3173.

1916 FORD TOUR, SEAT COVERS....$125
1914 Oakland Roadster, elec. start..... 165
1914 Ford Touring 175
1914 Allen Tour., elec. start..... 250
1917 Ameston Truck 400
1917 Ford Touring, many extras..... 295

Ford Sales and Service.
4101 Irving Park-blvd. Irving 856.

1917 STUTZ, 16 VALVE
Bumper Speedster, like new; very latest on the street; many extras; cash or will take your car in trade. 3514 Michigan-av.

JEFFERY BARGAIN.
1917 6 cyl. 7 pass. touring (60 day guarantee). This is a positive bargain. A chance to buy a trade car at a reasonable price. Will show and demonstrate.
W. R. DELANEY, Kenwood 4889.

$100.
CASH, 5 PASS., APPERSON, ELEC. LIGHTS AND STARTER; PRICE $350; BALANCE EASY TERMS. MIKE CURRAN, 2 E. 33D-ST. DOUGLAS 7874. COME AND IT SURELY.

FOR SALE—1917 7 PASS. JEFFERY TOUR. car, in A1 condition; just thoroughly overhauled; $1,050. Can be seen at 0837 Indiana-av. Open Sunday at West Pullman Foundry Co., 3034 S. Kedzie.

2 WHEELS. Phone Yards 6500.

1916 JEFFERY SIX, DRIVEN 7,000 MILES; tire wheels, 3 extra tires, 3 tubes, wire spare rim, spot light, rear lighter, traveling robe, shock absorbers; cost over $1,700; sacrifice $800 cash. Ask for Seidenech's car, 1315 Catalpa-av.

JEFFERY SEDAN; LATE MODEL; 4 CYL.; 7 pass.; electric lights; in fine condition throughout; elegant body; white cord tires; bargain.
KISSEL USED CAR DEPT.
50 East 26th-st. Calumet 5714.

I WILL CONSIDER A TRADE OF A DIAmond sufficient value for my 1918 Model E-49 touring car. This is practically a brand new car. ERWIN KRIMSKY, 1424 Michigan-av. Calumet 5627.

MERCER, 6 PASS., MODEL 22-70; GREEN with orange wheels; new silk covers; 2 extra tires and tubes; fine condition throughout; reasonable cash price. RELIABLE AUTO SALES,
1428 Michigan-av.
Open Sunday.

CHUMMY ROADSTER

$1,500 takes beautiful NEW chummy roadster (genuine from stock); room for four; electric starter; 2 spares; cord tires; speedometer; fully equipped; fine condition; sacrifice price $2,050. Tel. Hyde Park 1480.

AUTO TOURING CAR, JUST OVERHAULED, new tires, magneto and starter; also delivery body. Ask for Mr. Jamieson's car. Ford Garage, 1110 E. 47th-st. Oakland 4194.

A BARGAIN—6 CYL., 8 PASS. OLDS, LIMousine; just right for livery and funeral work; in first class running order; good rubber; $410. 6410 S. Ashland. Prospect 1480.

MERCER—1914 MODEL, JUST COMPLETELY overhauled; new one man top; all new trimmings etc.; bargain. Address G H 430, Tribune.

STEARNS-KNIGHT — FIVE PASSENGER; late winter closed body; good condition; cost $4,000; will sell quick $450. 5174 Michigan-av. Doug. 3173.

FORD TAKES CROSS COUNTRY RAMBLER car; late; running every day, tires good, paint good cond. Apply 2 to 4, Sunday, 6174 Kenmore-av.

BARGAIN—1918 PILOT LIGHT SIX, FULL equipment, good tires, 1 extra; good mechanical condition. 4054 Monticello-av. Phone Irving 5474.

FORD TOURING, $350; HUPMOBILE RD. $385; 1 Ot. Buick, $50; Overland 6 pass., $75 Ford Sales and Service.
4101 Irving Park-blvd. Irving 856.

1917 STEARNS-KNIGHT 4 CYL., 5 PASS. touring car in A1 mechanical condition; must be seen to be appreciated. Calumet 1066. Stearns 2431 S. Michigan.

SALE—BY INSURANCE COMPANY
$640 touring car; excellent condition; also Harrison 7705. MR. LAW.

OAKLAND SEDANS—ONE FOURTH cash, balance 4 mos. No extras. Other cars taken in trade. C 462, Tribune.

ROADSTER, EXCELLENT APPEARANCE, top, slip covers in good condition; winter and summer tires; speedometer. See me and make me demonstrate. Edgewater 886.

1916 STUDEBAKER, A1 COND. tires, $750. 6751 S. Halsted. Normal 2000.

DIESEL-KAR WITH BOTH SUMMER AND winter top, 3 trial trips. W. J. McKillop, 2 E. Keeler-av.

FORD, LATE MODEL 3 CYLINDER Runabout, starter. 4546 N. Ashland-av. Lakeview 1000.

FOR SALE—CAR, REGULAR PRICE; RUN 7 months; one touring and one roadster; 2210 S. Michigan.

FORD ROADSTER, RUN 18,000 MI.; new $410; good cond. Address G 24, Tribune.

WILL TRADE MY 1918 REGAL COUPE (4 passenger) Might take an elec. in A 127, Tribune.

1914 SAXON, FINE MECHANICAL CONDITION; fully equipped; good bargain. Lincoln Boulevard Garage, 2821 Cambridge-av. Midway 1414.

FORD, 1917 SUPERSIX TOURING, CAN be bought at a bargain. Rear, 2821 Cambridge-av. Midway 1414.

1917 TOUR., FINE CONDITION; $600. 1925 Wrightwood-av. Lincoln 1925.

FORD, 1917 TOUR., NEW TIRES, LOCK, SLIP COVERS; $350. 1428 Milwaukee-av.

FOR SALE—FORD TOURING CAR, IN FIRST class condition; $150. THE GARDNER GARAGE, 3800 Lawrence-av. Irving 1000.

FOR SALE—1916 MODEL BUICK TOURING car; fully equipped; will sell at a big sacrifice. 2334 S. Michigan.

BUICK 1917 LIGHT 6.
Like new; perfect condition.
$750 takes. WRIGHT, Sup. 522

OVERLAND TOUR., MOD. 69; GOOD TIRES; top, etc. $125; quick. 6531 S. Artesian-av.

CHEVROLET TOURING CAR, STARTER AND 1916; excellent condition. MERCER.

1917 SPORTABOUT MERCER, 5 PASS., 6 wheels; 16 bargain. Stewart 4000.

AUTOMOBILES—GASOLINE.

WE HAVE A VERY INTERESTING AND COMPLETE LINE OF USED CARS AT THE PRESENT TIME.

CADILLAC

USED CAR DEPARTMENT

CARS OF PROVEN QUALITY REASONABLY PRICED.

CADILLACS

1917 7 Passenger.
1916 Salon Touring.
1916 7 Passenger.
1916 Brougham.
1915 Touring and Demountable Top.
1915 Salon Touring.
1915 7 Passenger.
1914 Landaulet.
1914 Sedan.
1914 Touring and Demountable Top.
1913 Limousine.
1913 6 Passenger.
1912 Berlin Limousine and Touring.

MISCELLANEOUS MAKES.
1917 Studebaker Cabriolet.
1917 Hudson Sedan.
1917 Jeffery Touring.
1916 Stearns Knight Limousine.
1916 Hudson Cabriolet.
1916 Chandler Limousine.
1916 Oakland 8 Touring.
1915 Winton Touring.
1915 Chalmers Touring.
1915 Reo Touring.
1915 Buick Touring and Demountable Top.
1914 Franklin Touring.
1914 Velie Touring.
1914 Chalmers Limousine.
1914 Pierce Arrow Limousine.
1914 2-38 Packard Touring.
1913 Locomobile Touring.
1913 Oldsmobile Touring.
1913 White Town Car.
1913 Stutz Roadster.
1912 Renault Cabriolet.
1912 Marmon Touring.
1912 Locomobile Touring.
1909 White Coupe.

CADILLAC AUTOMOBILE COMPANY OF ILLINOIS.
2301 Michigan-av. Calumet 4841.

Edgar C. Frady, Inc.

USED CAR DEPARTMENT.

We have a complete line of used cars that can be bought at very low prices.

1917 Cole 8—Tour. Sedan.
1917 Cole 8—7 pass. tour.
1916 Oakland—4 cyl., 5 pass.
1916 Oakland—8 cyl., 7 pass.
1916 Studebaker—3 cyl., 7 pass.
1916 Lexington—6 cyl., extra top.
1916 Cole Roadster.
1916 Cole 8—5 pass.
1915 Cole—4 cyl., 7 pass.
1915 Cole—6 cyl., 7 pass.

MANY OTHER BARGAINS.

EDGAR C. FRADY, Inc.
Successors to
Cole Motor Co.
2323 Michigan-av. Calumet 2323.

DON'T PAY CASH

WE WILL SELL YOU ANY ONE OF THE TEN POPULAR NEW CARS IN OUR STOCK ON TERMS AS LOW AS $100 CASH, BALANCE TO SUIT YOU AND GUARANTEE 20 MILES ON A GALLON OF GASOLINE AND 10,000 MILES ON A SET OF TIRES.

We will also buy for you any used car or truck you may select from any dealer or individual.

MANOR AUTO SALES CO., NOT INC.
8th Floor, 20 S. Jackson. Wab. 5212.
Salesroom and Service Station,
4742-44 N. Kedzie-av. Mont. 654.

4 PASS. COUPES. 4 PASS.
1 1914 Overland, model 79, coupe, overhauled and refinished.....$475
1 1916 Davis Chummy Roadster, with detachable coupe top..... 650
1 1915 Overland, model 80, coupe, overhauled and refinished..... 675
These three cars have been newly painted and will compare favorably in style with 1917 body designs.

OVERLAND MOTOR CO.,
1444 Michigan-av.

$100
Cash, balance easy payments, for Stanley steamer tour. car or speedster; marvelous bargains; price $400 each; both in A1 condition; speedster has exceptional closed body. Carl F. Frank, 214 E. 33rd-st. Douglas 7674. Call Sunday.

FORD BUYERS—
If you contemplate buying a new Ford car between now and Jan. 1 it will be to your advantage to investigate a proposition whereby you receive delivery later and be protected on the present low prices. Address G F 425, Tribune.

MITCHELL 6, SEVEN PASSENGER, USED VERY LITTLE; PERFECT CONDITION; WILL GIVE SAME IN EXCHANGE FOR SMALL CAR. SEE IT AND MAKE CASH OFFER. CALL MONDAY. H. O. EVANS, 227 W. ERIE. SUPERIOR 8850.

1917 OAKLAND SIX, MODEL 34, PURchased 6 weeks ago, cost $1,185, with extras; can't be told from new car; a rare bargain for quick sale or will consider Ford in trade; Ph. West 5260. Address 1714 W. Taylor-st., 3d floor.

KISSEL LIMOUSINE 4-40, 7 PASS; E. C. tric starter and lights; overhauled and newly painted; fine condition; cash and payments.
KISSEL USED CAR DEPT.
50 East 26th-st. Calumet 5714.

1917 LATE BUICK CABRIOLET, LIGHT 6 Car looks like new. Special price for this week.
HARRIS & RODGERS,
1470 Michigan-av.
Calumet 2215. Open Sundays.

1916 STEARNS KNIGHT, 4 CYL., 5 PASS. roadster with winter glass sides; good tires; overhauled and just out of paint shop; a real bargain.
KISSEL USED CAR DEPT.
50 East 26th-st. Open Sunday.

FOR SALE—STEARNS 4 CYL. KNIGHT MOtor limousine; just overhauled; just refinished by Kimball. This car is in A1 condition and must be seen to be appreciated. Inquire or write Illinois Vinegar Mfg. Co., 19th and Rockwell-sts.

PAIGE

5 pass., run 2,000 miles; still has 2 mo guar.; exceptional bargain if today. Address C 484, Tribune.

1916 MITCHELL 6 CYL. 5 PASS., OVERhauled, refinished, tires nearly new; owner sell quick; no reasonable offer refused. HENDERSON, Calumet 6200, for appointment.

FORDS, DODGES, BUICKS.
100 other used cars to select from.
ERWIN GREER AUTOMOBILE COMPANY,
1515-17 Wabash-av. Calumet 4600.

1916 HUDSON CARRIOLET, THE IDEAL car for winter, in Al condition. Call Franklin 2750, or Wellington 503 after 6 p. m.

TERMS—FORD WITH COMMERCIAL BODY, $150. 1917 Ford touring, run 1,000 mi., $375. UNIVERSAL TRACTION CO., 11 E. Harrison. Harr. 7480.

FORD ROADSTER, 3 MONTHS OLD, DEmountable rims, spare tire, speedometer; cost new $450; will sell for $350.
L. C. HUCK, Wellington 6200.

FOR SALE—$885 OR BEST OFFER TAKES 1914 Overland, 6 tubes, extra tire; Sunday or evenings. 1923 S. Trumbull-av. 2d flat. Rockwell 4200.

LOCOMOBILE ROADSTER, COST $3,000, with extras; will sacrifice $600; good running order; six tires, four new. 1343 Jackson-blvd.

OVERLAND TOUR., MODEL 83, PERFECT condition, with winter top, two extra tires; best cash offer accepted. SMITH, 6131 So. Parkway. West 4160.

FEERLESS 1915, MODEL 55, 5 PASS., 6 cyl.; original price $2,250; good condition, $450 if taken at once. Room 630 Edgewater Beach Hotel.

FOR SALE—1917 FORD ROADSTER, IN first class condition; fully equipped; $250. Grand Park Garage, 3355 E. 39th-st. Douglas 6030.

EXCHANGE HANDSOME HIGH POWER 7 pass. car for Ford or any good light touring car in part payment. See me and make me an offer. Went, 2440.

1916 MAXWELL ROADSTER, GOOD CONdition, $275 cash; must dispose of it at once. Address G M 569, Tribune.

FOR SALE—ONE 1915 FORD TOURING car, first class condition; lots of extras. 4155 Lake Park-av., 3d apt.

CHALMERS LIMOUSINE, 8 PASS., OVERhauled, repainted; fine condition. Address D 463, Tribune.

MUST SACRIFICE NEW PAIGE SIX; RUN less than 500 miles; will take $950 cash immediately. 1100 First National Bank.

CARTERCAR COUPE; PERFECT CONDItion; $400; ask for Mr. Ramsay, Liberty Garage, 47th-st. and Woodlawn.

HUDSON SUPER 6,—LATE 1917 7 PASS. full equipt. or everything; also A1 condition; $825. 6249 S. Throop-st. 2d apt.

STANLEY STEAMER TOURING CAR, 20 H. P., 1914 model. Condition. Call Oak 837. 4810 Cottage Grove-av.

WILL SELL $80 STOCK OF BICYCLE RE pair accessories for reasonable offer. Address G 24, Tribune.

$125 TAKES SCRIPPS-BOOTH CYCLECAR, bargain. Phone Park Ridge 3041.

AM IN THE MARKET FOR A GOOD USED motorcycle. Address G G 496, Tribune.

3 SPEED TWIN HARLEY, 1917, TANKS; bargain, $160. 6083 Anthony, Normal 6743.

BARGAIN — 3 SPEED, TWIN INDIAN; cost $285; like new. Ph. Kenwood 9052.

MUST SACRIFICE TWIN AND SINGLE EXcelsiors, nearly new. 208 W. 63d-st.

WANTED—MOTORCYCLE IN TRADE FOR 5 Victoria. 120 E. 33d-st.

AUTOMOBILE STORAGE.
AUTOMOBILE STORAGE FOR ALL MAKES of cars, steam heated bldg., perfectly dry and clean; nearest you can get; size our space is limited.
L. MARKLE CO.,
21st and Michigan-av.

STORE YOUR CAR, $2.50 TO $4.50 A MO. 4008 W. Madison. Phone Austin 2021.

AUTOMOBILES—GASOLINE.

REBUILT HUDSONS

HUDSON SUPER SIX PHAETON.
HUDSON 1916 6-40 PHAETON.
HUDSON 1915 6-40 PHAETON.
HUDSON 1914 6-40 PHAETON.
HUDSON 1913 4-37 PHAETON.

CLOSED CARS.

HUDSON SUPER SIX LIMOUSINE.
HUDSON SUPER SIX SEDAN.
HUDSON SUPER SIX CABRIOLET.
HUDSON 1916 6-40 SEDAN.
HUDSON 1916 6-40 CABRIOLET.
HUDSON 1914 6-40 CABRIOLET.
HUDSON 1912 4-37 COUPE.

OTHER MAKES.

CADILLAC—1914, 7 pass.
CADILLAC—1913, 7 pass.
STUDEBAKER—1916, 4 cyl. roadster.
CHANDLER—1915, 6 cyl., 5 pass.
OAKLAND—1915, 6 cyl., 7 pass.
CHANDLER—1917, 6 cyl., 7 pass.
COLE—1915, 4 cyl., 7 pass.
OVERLAND—1915, touring.
CHALMERS—1914, 6 cyl., 7 pass.
LOCOMOBILE—1912, limousine.
JEFFERY—1914, 4 cyl. touring.
STUDEBAKER—1917, Cabriolet.

Louis Geyler Co.

HUDSON DISTRIBUTORS.

25TH AND INDIANA-AV,
CALUMET 3236.

Used Dodge Brother Motor Cars

Both closed and open styles. Most attractive bargains we ever offered. Will accept your Ford as part payment.

Dodge Brothers' closed tour.....$690.00
Dodge Brothers' open tour..... 425.00
Dodge Brothers' open road..... 625.00
Overland Roadster 300.00
Maxwell Touring 350.00
Ford Coupelet 400.00
Ford Touring .....$175 to 300.00

TIME PAYMENTS.

DASHIELL MOTOR CO.,
DODGE BROTHERS MOTOR CARS,
2412 MICHIGAN-AV.

REAL FORD BARGAINS

COME IN AND LOOK THEM OVER.
TWO 1917 TOURING.
TWO 1917 ROADSTERS.
THREE 1916 TOURING.
TWO 1916 ROADSTERS.
TWO 1915 TOURING.
TWO 1914 TOURING.
BUERA MOTOR SALES CO.,
3954 BROADWAY.

1914 48 PIERCE ARROW LIMOUSINE. A large and luxurious closed car. In very good mechanical condition, newly painted dark green. Attractively upholstered in gray cloth. Complete equipment with this car, including demountable rims, bumper, electric starting and lighting, etc. Also an extra 7 passenger touring car body. Price with both bodies only $1,275.
CADILLAC AUTOMOBILE COMPANY OF ILLINOIS,
2301 Michigan-av. Calumet 4841.

MERCEDES

4 cyl. 2 pass. speedst.; N. E. starter, vacsystem, gasoline, Bilstoy pumps. Ion vo. One of the fastest and best cars in town. Will sell today for $750. Phone Lake View 1000.

FOR SALE—PACKARD 48, 4 DOORED LIMousine, 7 passenger; excellent condition; Westinghouse air springs, etc.; total mileage 30,000; original cost complete $7,400; will sell at as very reasonable figure. Apply Garage, 1446 N. Dearborn-st. Phone Superior 1437.

SPECIAL TODAY ONLY—
1917 Briscoe, 5 pass.; only run 1,500 miles; half a million dollar motor.
HARRIS & RODGERS,
1470 Michigan-av.
Calumet 2215. Open Sundays.

BARGAIN—1917 FORD COUPE IN PERfect shape; electric starter, dem. rims; looks like a million; only $650.
RUE MOTOR CO.
(In Auto Row),
1416 Michigan-av.
Calumet 7340.

1917 STUDEBAKER 7 PASS., 6 CYL., ALL new tires; special paint job; special price for today only, $585.
HARRIS & RODGERS,
1470 Michigan-av.
Calumet 2215. Open Sundays.

1918 DODGE.
5 pass. tour., beautiful limousine body, used only 4 weeks, for much less than cost, as am compelled to sell.
PH. OWNER, CALUMET 1580.

MUST SELL MY SAXON RDSTR., $225; run 1,000 miles; excellent mech. condition; body and tires like new; elec. starter and lights; 3 extra tubes; fine for city salesman. Write, phone, or call 1713 Orchard, 2130 Irving Park-blvd. Graceland 5276.

REASONABLE CASH OFFER WILL TAKE 1917 OVERLAND TOUR. CUMMINGS, ENGLEWOOD 4832.

HAVE HIGH GRADE 7 PASSENGER AUtomobile, Kimball limousine, and touring body, all in fine condition; will trade for good light delivery car. Address G D 521, Tribune, full particulars.

1918 BUICK 5 PASS., 6 CYL., MODEL E-45, just delivered from the Buick factory, special price for this week.
Reliable Auto Sales,
1428 Michigan-av. Open Sunday.

DODGE BROS. ROADSTER; SPARE TIRE, BUMPER, $495. TERMS; JUST THE THING FOR A SALESMAN. BARRY SALES CO., 742 DARRY-AV.

1917 ELGIN SIX—
6 pass. touring car, run 1,700 miles, good as new, $850. McCONNELL, phone Calumet 6420.

FOR SALE—PIERCE ARROW, IN FINE running shape, 1911 model 66; price $400; can be seen at Maypole garage, 5901 W. Madison-st.

BUICK 1917 LITTLE 6 ROADSTER, FINE condition; shift lever lock and bumper; 4 good tires; must sell at once. Address G D 522, Tribune.

$1,275—BARGAIN, MODERN, LUXURIOUS, beautiful 6 pass. Locomobile, 1917 body, special lines, great engine, extra tires, 867 Dearborn. Sup. 8061.

1917 DODGE ROADSTER, $100 WORTH OF extras; looks like new; car must be sold today; price, $505. 2437 Michigan-av. Calumet 1805. Open Sunday.

BARGAIN — LATE MODEL MAXWELL touring; will take Ford as part payment. Swanson, 7220 Sangamon. Phone Stewart 6061.

CLASSY REGAL SPEEDSTER, ELECTRIC lights, new tires; will consider used Ford part payment. Call Rogers Park 9891 Sunday.

5 PASSENGER ALLEN.
2423 California-av.

MOTORCYCLES AND BICYCLES.

BICYCLES—NEW 1918 MODELS ON 30 days' free trial; made to your old bike. MEAD CYCLE CO., Washington & Canal-sts.

$35 TAKES TWIN X MOTORCYCLE, IN good condition; must sell at once. R. A. JENSEN, 1100 E. 69th. Blackstone 1204.

BELMONT CYCLE CO., 3006 BELMONT-AV. Dayton De Luxe bicycle, easy payments; 2d hd., $5 up. Open ave., and Sun.

1916 INDIAN TWIN CYLINDERS MOTORcycle, 3 speeds, and side car, $150, cash or terms. 1702 Michigan-av.

WANTED—BEST MOTORCYCLE $70 CASH will buy; state make, year, and condition. Address F 167, Tribune.

WANTED — SECOND HAND BICYCLES, cabinet, Victrola and records; must be cheap. Address Box 205, Barrington, Ill.

WANTED—MOTORCYCLE IN EXCHANGE on piano or player piano. NELSON PIANO CO., 740 E. 47th-st.

WILL SELL $80 STOCK OF BICYCLE RE pair accessories for reasonable offer. Address G 24, Tribune.

$125 TAKES SCRIPPS-BOOTH CYCLECAR, bargain. Phone Park Ridge 3041.

AM IN THE MARKET FOR A GOOD USED motorcycle. Address G G 496, Tribune.

3 SPEED TWIN HARLEY, 1917, TANKS; bargain, $160. 6083 Anthony, Normal 6743.

BARGAIN — 3 SPEED, TWIN INDIAN; cost $285; like new. Ph. Kenwood 9052.

MUST SACRIFICE TWIN AND SINGLE EXcelsiors, nearly new. 208 W. 63d-st.

WANTED—MOTORCYCLE IN TRADE FOR 5 Victoria. 120 E. 33d-st.

AUTOMOBILE STORAGE.
AUTOMOBILE STORAGE FOR ALL MAKES of cars, steam heated bldg., perfectly dry and clean; nearest you can get; size our space is limited.
L. MARKLE CO.,
21st and Michigan-av.

STORE YOUR CAR, $2.50 TO $4.50 A MO. 4008 W. Madison. Phone Austin 2021.

AUTOMOBILES—ELECTRIC.

REBUILT

DETROIT ELECTRICS

AND SEVERAL OTHER MAKES.

Late models, rebuilt and refinished, ready for delivery.

SEE US BEFORE PURCHASING ANY TYPE OF AUTOMOBILE.

PRICES $400 AND UP. REPRESENTATIONS GUARANTEED.

ANDERSON ELECTRIC CAR COMPANY,
2416 MICHIGAN-AV. CALUMET 4789.

RAUCH & LANG

Renewed Electrics

Look like new.
Run like new.
Are guaranteed like new.
Many styles and prices in other makes. See these cars before buying.

RAUCH & LANG-BAKER CO.,
Calumet 4712. 2349 Michigan-av.

1916-17 WOODS ELECTRIC.
Cost new $3,250. This is five passenger, double drive model; has solid cushion tires; guaranteed battery; upholstered Bedford cloth; refinished like new. Will make lowest price of $875.

Send for latest bulletin, No. 122.

VEEDER-SIMONSON COMPANY,
25th and Cottage Grove. Cal. 1643.
Chicago Distributors Woods Motor Vehicles.

CHICAGO ELECTRIC 5 PASSENGER; GOOD condition; nicely upholstered; Motz tires; guaranteed Philadelphia battery; good for at least another year.
Price $600 cash. Car can be seen at 1621 Michigan-av., 2d floor. Phone Calumet 709.

ELECTRICS AT VERY LOW COST — DEtroits, Rauch & Lang, Woods, guaranteed cabs, with or without batteries. $250 to $350. HERREY MACHINE & BATTERY WORKS, 916-918 E. 43d-st. Phone Drexel 6764.

1917 CABRIOLET—ORIGINAL PRICE $2,600; driven 1,800 miles; wire wheels and new Goodyear cord tires; will accept time payments; price very attractive. H. B. COHN, 918 Hyde Park-blvd.

LARGE FOREWARD DRIVE 5 PASS. 1916 electric. Beautiful almost new gray whipcord upholstery. Paint like new. Guaranteed batteries giving 65 miles on a charge. Cost $3,500. Price $550. Armitage 8.

WILL SELL LATE MODEL DOUBLE drive Detroit Electric at bargain. Car in wonderful condition, with brand new batteries and newly painted. Address G G 160, Tribune.

MUST SELL MY LATE ELECTRIC CAR, seats 4-5 passengers; has two revolving chairs; good batteries and tires; just repainted; will make very low spot cash price. Address G H 410, Tribune.

WOODS, MODEL 16, SHAFT DRIVE ELEC. good in every sense of the word, a bargain. See this car before you buy. No batteries. Call Monday, 2312 Calumet-av. rear.

MY FOUR PASSENGER WOODS ELECTRIC, new paint, white wheels; leaving city; sacrifice; batteries and tires; $475. MISS PARKER, Normal 5983.

SACRIFICE FOR QUICK SALE nearly new Woods dual power car, in elegant condition. Address G G 159, Tribune.

LATEST MODEL WAVERLEY ELECTRIC, perfect in every detail; guaranteed; just paid $250 for new tires; bargain. Hyde Park 8099.

BAKER ELECTRIC, $475. HARVEY MOTOR TRUCK CO., 3812 Normal-av. Open Sunday till noon.

$100 CASH, BAL. EASY PAYMTS., BUYS $2,750 Baker electric in

BUSINESS CHANCES.

ADVERTISING ADVICE—TO GET AGENTS, salesmen, sell land or secure investors, use Classified Advertising. See sample rate list, page 11, Classified Telephone Directory. Our 40 page catalog, "Papers That Pay," sent free. Ankrum Adv. Agcy., 431 S. Dearborn. Har. 3687-S.

ADVERTISER WILL INVEST ANY PART of $1,000,000 in building for firms that will take long leases; employes paid for information. Address G H 249, Tribune.

AGENCY WANTED—TWO GOOD LINES; sell south and Cuba; commission basis; exceptional salesman; responsible houses only. Address F 392, Tribune.

AGENCY WANTED—GOOD LINE, BY CALIfornia salesman; best reference. R. H. HAHN, 1777½ N. Main-st., Los Angeles, Cal.

ANALYTICAL CHEMICAL LABORATORY—Well equipped, doing good business; fine chance for right party; reasonable. Address G M 492, Tribune.

AUTOMOBILE FACTORY WANTED — Would consider taking over and moving to Kansas City. Our company now financing. Competent engineers and mechanics needed. P. M. Crone, 201 Orear-Leslie Bldg., Kansas City, Mo.

BAKERY—OPPORTUNITY—

We have a fine new vacant 20x80 store, next to a large double store on which we have just closed a long lease for an up to the minute grocery and market, who will make a DRIVE on the "CASH & CARRY" selling plan. We want a live bakery man who can see and take advantage of this rare chance. If you think you can fill the bill come in and see us. Location 4208 Lincoln-av.

BROMELL BROTHERS,
111 W. Washington-st.
Main 1402.

BAKER SHOP—

Most splendid opportunity for a good, reliable baker to be independent; location unexcelled, in Oak Park in new business center, cor. bldr., containing 7 stores and 8 flats, by "L" sta. Thickly populated neighborhood badly in need of a baker. Address C D 49, Tribune.

BAKERY AND HIGH CLASS DELICATESsen—Finest in Hyde Park; owner was drafted in army; Hobart electric mixer, White double Middleby Marshall oven; finest mahogany fixtures. Bread Palace Bakery, 1174 E. 53d-st. Midway 9649.

BAKERY—WHOLESALE PIE AND BREAD. North Side, close to loop; excellent equipment and desirable for driver to trade; will sell cheap. Monroe 1622. Address 602 W. Austin-av., Chicago.

BAKERY, WITH DELICATESSEN — ON North Shore; $1,500 cash; no agents. Address G C 213, Tribune.

BAKERY—A1 BUSINESS AND FIXTURES. Reas. 1942 Irving Park-blvd.

BAKERY—WITH OVEN; TRANS. SEC.; will rent $25.00. Address F 513, Tribune.

BARBER SHOP—

Most splendid opportunity for a good, reliable barber to be independent; location unexcelled, in Oak Park in new business center, cor. bldg., containing 7 stores and 8 flats, by "L" sta. Thickly populated neighborhood badly in need of a barber. Address C D 24, Tribune.

BARBER SHOP, 4 CHAIR, WHITE OUT fit, owner at Camp Grant. Paidar Co., 1129 Wells-st. Phone Superior 7019.

BARBER SHOP—FOR SALE—CHAIRS and bath; good business. G. N. WHITFORD, Shabbona, Ill.

BARBER SHOP—FOR SALE OR RENT—OLD stand. 1142 W. 51st-st.

BARBER SHOP—FOR SALE—SEE THIS 2 chair bargain; $150. 1417 51st-st.

BEAUTY PARLOR—WANTED TO BUY—IN loop or on So. Side; must have established trade; give full details covering daily receipts and expenses; advise cause for sale of lease. Will pay cash for right kind of place. Address G C 205, Tribune.

BEAUTY PARLOR—BUSY CLOSE IN street; doing good business; can be increased; sacrifice for quick sale. CHICAGO BUSINESS EXCHANGE, 743 Webster Bldg.

BEAUTY SHOP—FOR SALE—7 OPERATors; netting $300 per month; long lease; prefer lady partner; poor health. Address F 446, Tribune.

BEAUTY PARLOR—FOR SALE—IN LOOP; new and sanitary; have other business; must sell; terms very easy. Address E 146, Tribune.

BEAUTY PARLOR, EST.; VERY REAS. 2043 Broadway. Phone Sup. 6391.

BILLIARD PARLOR, CIGAR STORE, 7 tables; rent $4,500; sell cheap; easy terms. Address D 245, Tribune.

BILLIARD AND CIGAR STORE—SELL, rent, or exch. O'NEIL, 1434 E. 63d. Mid. 3283.

BILLIARD HALL—OPENED 2 YEARS. 4 tables; reason. See me and you will know. Address F 122, Tribune.

BILLIARD HALL—S. TRANS. CORN.; 8 tab.; cash. Address F 441, Tribune.

BILLIARD PARLORS—FOR PARTICULARS address F 267, Tribune.

BOOK STORE—LARGE STOCK, OLD ESTB. downtown; sacrifice for quick cash deal; good chance. Address G G 409, Tribune.

BUSINESS SCHOOL—IN ACTIVE OPERAtion, together with course and equipment, for sale at moderate price; or partner concerned; man or woman. Can have present loop location at low rental. Address F 275, Tribune.

CABINET TYPE AND SX12 C. & P. PRESS —For Sale—Very cheap. Address F 94, Tribune.

CAFE—FOR SALE—GARY, IND.; BEAUTIful large cafe and lunch counter, fully equipped; can be changed into cafeteria and only one in town of 70,000; connected direct with Pierce hotel in town. Victoria Hotel and Cafe.

CAFETERIA—BEST LOCATION IN LOOP; SEATS 350; CAN FEED 1,200 PEOPLE a day; RENT $90. Address G C 592, Tribune.

CANDY SHOP, ICE CREAM AND TEA Luncheon Store—In one of the finest South Side neighborhoods; doing a good business and making money; going in another line can't attend to both; fully worth $3,000; sell all or part at a sacrifice. I make my own candy and if party wants kitchen will teach; will make terms to responsible party. Address G H 520, Tribune.

CANDY STORE AND TEAROOM—BEAUTIful fixtures and soda fountain; catering to high class trade; business is outside of the loop; near 3 large theaters, another going up; this store is a money maker; cleared $900 in August; reason for selling, ill health. Inventory $8,100; will take $3,000. 940 E. 63d.

CANDY, CIGARS, CIGARETS, LIGHT Lunch, Stationery, Ice Cream, Express and Money Order Agency, Magazines—Plate glass and enameled awning front; new hotel next to large moving picture house, 2 doors L. 2 reasons for selling. Douglas 856.

CANDY, CIGARS, ETC.—CORNER STORE; low rent; 4 apts. 5 rms. each; $60 monthly; snap $550. Address F 164, Tribune.

CANDY, PERIODICAL, CIGAR AND TOBACCO Store—fine location; rent, heat; reasonable rent. J. M. Hostetter, 137 N. Kedzie.

CANDY AND CIGARS—DOING GOOD BUSIness; $200. 3939 Milwaukee-av. Irving 165.

CANDY ROUTE—INCOME $600-$850 WEEKly; big stock; old age reason. See MOHLER, 918 1st Nat. Bank Bldg.

CANDY, CIGARS, PERIODICALS, NOTIONS, Soda—Snap. 1124 Rush-st.

CANDY STORE OUTFIT — COMPLETE; also 600 cigars. Bargain. 2762 Belmont.

CANDIES, CIGARS—TRANSFER CORNER; half value; stand. 3205 Colorado.

CAPITAL—PARTY WITH $1,500 TO TAKE ACTIVE INTEREST IN AN ESTABLISHED GROWING BUSINESS WHICH IS MAKING MONEY NOW; GOOD SALARY TO START WITH; PARTNERSHIP PURSUING THE BUSINESS; HANDLE YOUR OWN MONEY; BUSINESS LEGITIMATE AND MERITORIOUS; BANK REFERENCES. ADDRESS G C 210, Tribune.

CAPITAL WANTED—OPPORTUNITIES FOR large returns to the investor were never better. We can place amounts from $1,000 up. We make the investigation and stand back of our investments. Highest references. HARTMAN & PRATT, Experts and Financiers, 29 S. La Salle, Suite 632.

CAPITAL—WANTED TO DEVELOP DEposit of mineral required in manufacture of explosives, located in Southern Mich.; mineral now worth $8 to $10 per ton; mining cost less than $2 per ton. $10,000 required. Address G C 210, Tribune.

CAPITAL—STOCK AND BOND BROKER, with very successful experience, wants to connect with corporation or individual requiring capital by sale of stock, bonds, commercial paper, or notes. Address, with details, F 145, Tribune.

CAPITAL—HAVE CAPITAL AND KNOWledge of automobile or installment note and account receivable business. I want to meet parties who are engaged or desire to engage in this field of business. Address F 543, Tribune.

CAPITAL—AN ESTABLISHED BROKERage house with good organization is open for a meritorious stock issue to handle on commission basis. Bank references. Address G C 505, Tribune.

CAPITAL FURNISHED; ADVICE TO CORP. partnerships or individuals engaged in business; settlement with creditors; business promotion; all communications confidential. Address A 138 Tribune.

CAPITAL—HAVE UNUSUAL OPPORTUNItIes to dispose of stock issue of established industrial; not a broker. Address G C 107, Tribune.

CAPITAL—SUCCESSFUL BUSINESS AND financial man will finance a single business that requires more money for expansion. Address G H 405, Tribune.

CAPITAL—$3,000 BUYS ILL. STATE right new invention. Big money. Operating; orders pending, exceed cost. No competition. BURGE, 916 E. 42d-pl. Oak. 4493.

CAPITAL FURNISHED FOR LEGITIMATE CONCERNS THROUGH SALE OF STOCK BY ESTABLISHED FIRM. ADDRESS F S 417, Tribune.

CAPITAL—CAPABLE, EXPERIENCED MAN will buy $5,000 for all or act. int. Describe; give phone. Address D 474, Tribune.

CAPITAL—WANT GOOD STOCK ISSUE TO sell private investors. Address F 556, Tribune.

CAPITAL—CAN PLACE GOOD STOCK OR BOND ISSUE; NO MINING, OIL OR SCHEMES. ADDRESS G C 208, TRIBUNE.

CAPITAL—WILL ORGANIZE AND PLACE stock on commission basis; want new business; no fakes. Address G H 455, Tribune.

CAPITAL—I WILL FURNISH MONEY and assist a going business. Address C 213, Tribune.

CAPITAL—PARTY HAVE $25,000 YOU CAN get in big legit. mfg. and make big profits. Address C 433, Tribune.

CAPITAL—$4,500 WILL SECURE HALF INterest big money making co. Address D 610, Tribune.

CAPITAL SECURED BY SALE OF STOCK. Must stand the spotlight. Address A 457, Tribune.

CAPITAL—BUSINESS MAN WORTH $1,000 to take ½ interest in hardware brokerage. Address F 409, Tribune.

CAPITAL—MANAGER WITH $10,000 TO operate lumber mill in south Ioe, and prospects very best. Address G C 338, Tribune.

CAPITAL—WANT GOOD STOCK TO SELL; com. basis. Address D 137, Tribune.

CAPITAL—

If you have a meritorious patent you wish financed.

If you have a going business and desire additional capital.

If you have a practical idea.

COMMUNICATE WITH US.

Your proposition must bear strictest investigation. C. S. Securities Co.,
601 Harris Trust Bldg.
Ask for Mr. Sloan.

CAPITAL—WANTED — $10,000 WORKING capital in excellent paying business; will amply secure investor for loan of two years at good rate of interest; if at end of two years investor desires stock in company in place of having loan paid off will issue him one-third interest in company; plant appraised at $96,000; company incorporated for $50,000; all experienced men in charge. Address C J 30, Tribune.

CAPITAL—HAVE YOU $500 FOR A NICE, clean proposition. Address F 488, Tribune.

CATTLE, SHEEP, AND FARMING RANCH—For sale by owner; clearing $50,000 annually; owner has operated for 20 years and wishes to retire; can be bought for half what adjoining land is selling for, in smaller tracts; fine proposition for lady or young man, as it will make good without much attention; bank refs. MR. DAVENPORT, Morrison Hotel, City.

CIGARS, PERIODICALS—WE WILL HELP with initial expense and give good lease on high class store at 2 S. E. Cor. Broadway and Foster.

E. ORRIS HART & CO.,
617. 38 S. Dearborn-st. Cent. 1485.

CIGARS, CIGARETS, BILLIARDS, POOL, Mac., and Candy—Corner loc.; S. S.; est. 15 yrs.; unusual opp.; inv. Address C 591, Tribune.

CIGAR, CONFECTIONERY, SCHOOL STORE —Rent $20. Can get postal station paying $400 yearly. Living rooms. Bargain; $225. Call 2 to 5. 623 W. 69th-st.

CIGAR STORE, PERIODICALS AND CANdies for sale; reasonable. 3901 Grandblvd. Transfer corner. Doug. 2355.

CIGARS, CIGARETS, CANDY, LAUNDRY, notions, magazines. Trans. cor.; steam heat; cheap rent. 3602 Indiana-av.

CIGAR AND CANDY STORE—NEXT TO L. sta.; clearing $35 weekly; must sell quick at any price. 211 N. Homan-av., nr. Lake.

CIGAR STORE—THE BEST BUY KNOWN. Down, fine location; good business; long lease. Address E 131, Tribune.

CIGAR, CIGARET, AND LAUNDRY STORE—Profit $150 net mo.; must sell; drafted; best offer. 2743 S. Kedzie.

CIGAR STAND—CHEAP TO QUICK BUYER. 32 N. Dearborn-st.; loc. fine loop bldg.

CIGAR AND STATIONERY STORE—IN good Swedish neighborhood. 3249 N. Clark.

CIGAR STORE FOR SALE — BARGAIN IF taken at once, at 215 E. 31st-st.

CLEANING, DYEING, AND TAILORING establishment—For Sale—Wisconsin town 6,500 pop., 200 miles from Chicago; equipped, new cleaning plant; established five years; doing good business; good surrounding territory; very little competition; $3,000 cash. Address C 5, Tribune.

CLEANING, DYEING, TAILORING — ALL loc., pr. mach., sac. $250. Went. 4874.

CLEANING-DYEING STORE—PART DOWN, bal. payments. Ph. Lawndale 1500.

CLOTHING AND FURNISHING STORE—FOR Sale or to date; best corner location in the city of Dayton, O. For further particulars address C J 29, Tribune.

COAL MINES ARE 50,000,000 TONS BEhind; consumption far in excess of production; first coal wave means suffering unparalleled; my invention in universal use would end need of any coal; conditions will bring quick fortune; waits man with $3,000 to $5,000 capital to aid me, physically and financially. Address D 493, Tribune.

COFFEE MAIL ORDER BUSINESS, $100. R. 211, 222 S. Wabash. Cen. 2949.

DELICATESSEN—BEST BUY IN CITY; fine location; doing big business. WILL SELL ON SIGHT; best offer takes this; investigate this if you want big business. CHICAGO BUSINESS EXCHANGE, 743 Webster bldg.

DELICATESSEN, HARDWARE, 5C AND 10C store, Millinery and Beauty Parlor—See corner store, N. E. cor. Cot. Grove-av. and 49th-st.; steam heat, tile floor, large basement; well established; best neighborhood; no competition; low rent. Call today.

DELICATESSEN, HOME BAKERY—FINEST loc.; surrounded by flats; doing good business; has meat slicer, coffee sealer and fixtures, etc.; will stock to suit $225, or best quick offer; easily worth double; cheap rent, paid to Dec. 1st. 1332 E. 54th-st.

DELICATESSEN STORE—FOR SALE—WELL located; 6 furnished rooms; forced to sell; don't miss this chance; old stand. 6449 Parnell-av.

DELICATESSEN—$900 WEEK PROFIT—low rent; stock, fixtures; next door big theater; reason sickness. I. Foster, 5744 Prairie-av.

DELICATESSEN, CIGARETS, CONFECTIONery—Corner; sacrifice; car line; opp. 10c theater. Lawndale 475.

DELICATESSEN, GROCERY—BIG CASH trade; no deliv.; liv. rooms in rear; bargain. 3208 Indiana-av.

DELICATESSEN—ESTABLISHED 15 YRS.; living rooms; rent $25. Call Sunday, 2357 W. Ohio.

DELICATESSEN STORE—FOR SALE—PROFitable; live business st. 623 S. Kedzie-av.

DENTIST WANTS ESTABLISHED AI practice; terms part cash; balance half gross receipts. Address D 580, Tribune.

DENTAL CABINET, $30; FOOT POWER bench, $22; bargain; must be sold at once. Store, 947 Addison-av.

DENTAL OFFICE, EQUIP., WITH OR WITHout practice. Address F 306, Tribune.

DRESSMAKER, MILLINER, INTERMEDIATE—Intermediate est. loop ladies' tailoring store. Address F 588, Tribune.

DRY GOODS BUSINESS AND BLDG., 72x75 for sale. Address F 225, Tribune.

DRUG STORE — FOR SALE — RAILROAD town, Cook county, seat, brick plants, shoe factory; big trading point; good stock; best location an dfixtures; in town 7,000. Postoffice Box 69, Harvey, Ill.

DRUG STORE—GOOD PAYING, S. W. SIDE; complete stock, doing cash business, average $30 daily; very reasonable for cash; reason, interested in other business. Address F 340, Tribune.

DRUG STORE—FOR SALE—REXALL IN manufacturing town of 1,000; invoice $4,000; good country trade. Rexall Store, 1142 W. 51st-st.

DRUG STORE—FULL PRICE; ESTABLISHed; will sacrifice; terms or trade property. Peter Van Schaack, Whol. Drugs. Address F 557, Tribune.

DRUG STORE—FIRST OFFER WILL TAKE old established store, doing good business; mixed forcein neighborhood; also postal station; investigate. Phone Humboldt 4863.

DRUG STORE—FOR SALE—GOOD OLD stand; rent $13 per month; postal substation; stock at invoice; fixtures free. G. KNEVITT, 1744 E. 71st-st., Logis. Ill.

DRUG STORE—WILL BUY DRUG STORE, medium size; central or North Side location; give price and sales first letter. Address G C 504, Tribune.

DRUG STORE—WEST SIDE; SUB-POSTAL station; well paying business. Address G M 414, Tribune.

DRUG STORE FOR SALE — WEST SIDE; doing $1,000; 2 car lines; P. O.; high class neighborhood. Address P 554, Tribune.

DRUG STORE—FOR SALE—THE MAPLE pharmacy, Maple and Clark-sts.; reasonable. Address on premises, 4753 N. Kedzie-av. Phone Monticello 3300.

FOOD PRODUCTS MFG. BUSINESS — ESTablished, profitable; price $3,000. Address C 5666, Tribune.

FORM LETTER SHOP—GOOD GOING BUSIness. Price $1,000 cash. Address F 390, Tribune.

FORD TRUCK—THREE CONTRACTS SHOWing good percentage. Sup. 9545.

FURNITURE BUSINESS—SUCCESSFUL INcorporated retail furniture business needing more capital will sell ½ interest to responsible party who can take active interest; $10,000 required; best bank and commercial reference. Address G H 248, Tribune.

GARAGE—$3,500 BUYS MY FINE WEST Side garage, filled and netting $400 mo.; poor health. Address T C 56, Tribune.

GARAGE — BEEN DRAFTED, MUST DISpose of garage business, fully equipped, 60 car capacity, besides workshop; have 40 steady boarders, besides extra night storage; have 8 years to go on present lease at cheapest rental for garage of this capacity in Chicago; average rental $185 per month; also have coal in for this winter. Will show profit of $450 per month. Price $4,000; will sell on terms of $2,500 down, balance on payments. Act at once if you are looking for good paying garage business. Address G M 596, Tribune.

GARAGE—I HAVE CHOICE LOCATIONS for 60 to 80 cars that can be filled at once at good prices. For a responsible tenant, depositing about $2,000 to secure rent, will give 2 months' concession. See Flegner between 4 and 6 p. m. before Wednesday, 1406 Otis Bldg.

GARAGE—FOR SALE—LARGEST PRIVATE system shop, show room, etc., in the country; rents total $8,600 annually; filled to capacity; no better location on the North Side. This is the best garage prop. in town. If we can do business quick, we will sell at a good price. Address C 485, Tribune.

GARAGE.

Best located North Side garage and sales station in city; big bargain for quick sale; full to capacity; owner leaving city. Address F 519, Tribune.

GARAGE AND BUILDING FOR SALE—Cheap; 70 cars, splendid location, always full; cleared $590 in Oct.; $15,500 cash necessary; fully equipped for repairing, has 2d story and elevator. Address E 107, Tribune.

GARAGE—FOR SALE—NORTH SIDE; ONE of the best paying propositions in the city; 45 electrics and 40 gas cars; price $12,500; might consider half cash from responsible party. Address G H 480, Tribune.

GARAGE—85 CAR CAPACITY; GOOD LIVery and repair business in growing neighborhood on North Side; 60 steady boarders; price $6,500 cash; investigate. Address G M 143, Tribune.

GARAGE—FOR SALE—OVER 100 CAR CAPacity, North Side, established business; present net income over $600 per month. R. F. France, 155 N. Clark-st.

GARAGE WANTED—OVER 40 CAR CAPACity; must be paying proposition; give particulars; confidential. Address C 384, Tribune.

GARAGE — NORTH SIDE; FIREPROOF; with modern improvements; capacity 40 cars; on Broadway. Will sell very cheap. 5656 Broadway. Edgewater 8674.

GARAGE—80 CAR CAPACITY; CLEARED $852.43 last month; price $6,500, including 2 cars. Act quick. See LEMON, 35 S. Dearborn, Room 715.

GARAGE—SO. SIDE; 70 CAR CAPACITY; big opening for maker; well established; going in another line of business; $2,500 cash; worth double. Address G H 182, Tribune.

GARAGE—FOR SALE—$6,000; CAP. 70 cars; near Lincoln Park. Terms. Address D 174, Tribune.

GARAGE—FOR SALE—WELL PAYING, ON North Side; 50 steady boarders; must be sold at once. Address G M 452, Tribune.

GARAGE—FOR SALE—75 CAR CAPACITY, North Side. Bargain. Address G M 165, Tribune.

GARAGE—BEST LOCATION, BEST PAYING —$8,000 required. Address F 196, Tribune.

GARAGE—WELL PAYING; FINE LOCAtion; $3,000. Address D 301, Tribune.

GARAGE—STOCK AND LEASE; CITY OF $6,000. Address F 208, Tribune.

GENERAL DRY GOODS AND GROCERIES—Invoice $7,000; in interesting and first class live business, Illinois town 4,000; finest location; $7,000 required; if taken at once will entertain quick action. Owner's present quick fortune waits man with $3,000 to $5,000 capital to aid me, physically and financially. Address D 493, Tribune.

GROCERY FOR SALE—MODERN, DOING splendid well paying business in city of 15,000 people. Stock and fixtures all new and in fine location. Low rent and expenses. A golden opportunity for a live grocer. Write for full particulars at once. Business, H. YOUNG, Box 116, La Porte, Ind.

GROCERY AND MARKET—DOING CASH business in a Holland, American, Polish, and Lithuanian neighborhood; selling acct. ill health; cheap rent; well established; 3d and 3d-av. Phoenix, Ill. nr. Harvey, Ill.

GROCERY AND MARKET—FOR SALE — Large stock and fixtures; store doing good business in a growing neighborhood; never has other business. See owner, 6010-12 S. Kedzie-av.

GROCERY AND MARKET — FOR SALE— Butcher will buy market or rent from new owner. For information call Sunday, 6511 Cottage Grove-av. Fred Boomer.

GROCERY—FINE LOC.; REALLY MAKING money; clean stock; good reason for selling; fine right. CHICAGO BUSINESS EXCHANGE 743 Webster Bldg.

GROCERY AND CANDY STORE—EST. 20 yrs.; rent $20, with rms.; price, $2,500. Inquire on premises; positively retiring in office. Rm. 309, 155 N. Clark, cor. Rand.

GROCERY AND MARKET—FINE CORNER, established years; rent $25; widow; must sacrifice; $1,200. STEPHENSON, 35 S. Dearborn-st.

GROCERY—ST. COFFEE, AND TEA STORE— For Sale or exch. for small cottage. 3132 Armitage-av.

GROCERY—ON BUS. STREET; CASH; $125-$300 a day; will sell or exchange for property. Phone Fr. 1 4111.

GROCERY AND DELICATESSEN—OLD EST. cash trade; good reason for selling. Eng. 9788.

GROCERY AND VEGETABLE SPACE — TO Rent—in connection with market. 3950 N. Robey-st.

GROCERY—CLEAN STOCK, BETWEEN 2 butchers; other bus. 4524 Lincoln-av.

HOTEL—FOR SALE OR EXCHANGE; BEST small county seat hotel and bathhouse opportunity in Indiana; money maker; will accept $500 down on elegant furnishings; easy payments; rent $90 per month; down town realty and equipment; balance like rent; account other interests must sacrifice; chance of a lifetime; must act at once if you have the money, want a bargain and a money maker, to FRED DENKEWALTER, 1118 Columbus Savings and Trust, Columbus, O.

HOTEL—PRINCIPAL COMMERCIAL HOUSE in Ill. city of 30,000; 55 rooms; fine manager; hotel man should clear $4,000 yearly; owner has other interests; price $4,000; worth $8,000.

P. H. REED & CO., 127 N. Dearborn-st.

HOTEL—EUROPEAN; CORNER NEAR loop; 60 finely furnished rooms, modern in every detail; management own for years; always made money; stand thorough investigation; $5,000 cash required; no brokers. Address G H 307, Tribune.

HOTEL—INVESTMENT; LOCATION BEST IN city. 4619 Kenmore-av. Wilson L. sell bldg., $26,500; $4,000 down, bal. like rent; or lease 5 yrs. Call BOALTH, Central 6969.

HOTELS FOR SALE—
EUROPEAN AND AMERICAN.
40 to 200 ROOMS, CITY AND COUNTRY.
John C. Strehle & Co., 82 W. Washington.

HOTEL—FOR SALE — GOOD BAR TRADE; steam heat; independent of brewery; good stock; bargain. Address F 80, Tribune.

HOTEL—FOR SALE—28 ROOMS; EUROpean; busy loop location; clears $250-$300 per mo. Address G M 604, Tribune.

HOTEL—$1,000; BAL. TO SUIT; 43 ROOMS; new; capacity bus. Address E N 197, Tribune.

ICE BUSINESS—EXCLUSIVE—FOR SALE—IN suburb of over 10,000 population; will lease 1,500 ton ice house; on electric car track; no competition; practicy good; it will pay to investigate. Address C A 17, Tribune.

INVENTIONS—SEVERAL NEW, FOR SALE or royalty lease, cheap. Address E 178, Tribune.

INVESTMENT—GIVE YOUR MONEY a real chance to make good for you. Successful business, established over twelve years, facing enormous and great demand through the world. No competition. Working day and night to fill orders. This is no experiment, but a well established, safe, high class business. During first six months of this year it earned profits equal to 42½ per annum on the capital invested. Obliged to turn down many orders for want of additional capital. With additional manufacturing facilities installed, profits should easily double. Why speculate in uncertainties when you can secure a safe and profitable stock interest in a big ESTABLISHED, RAPIDLY GROWING MONEY MAKING enterprise. If you can believe your own eyes and have from $300 to $3,000 to invest safely write for full particulars. Highest bank and commercial references. It will cost you nothing to investigate. Address G H 291, Tribune.

INVESTMENT—I OWN AND HAVE BEEN operating for past four years a large stock farm located 220 miles from Chicago. Net earnings have been good but are going to be better as I am now giving this proposition my entire time and attention. I need $25,000 additional capital, so I can operate on most profitable basis. Every dollar will be invested in live stock, so farm is complete and paid for. I entertain a thorough investigation by business men who have $5,000 or more for conservative investment with or without services. Live stock now offers and will continue to offer for next five years the most PROFITABLE OPPORTUNITY FOR BIG EARNINGS. Address D 437, Tribune.

INVESTMENT WITH SERVICES—THIS IS A young man's chance. A corp. of national reputation doing bus. with largest industries and the U. S. govt., whose net profits on its products never run lower than 100%, requires the services of a brainy, energetic salesman, capable of investing $1,000; liberal income assured right man. Address F Y 800, Tribune.

INVESTMENT—LOCAL ILLINOIS CORP. manufacturing a staple line of products, established 8 years, has opening for live wire executive, capable of investing $10,000 to $15,000. Present business can be greatly increased with additional capital. Principals only. Address E S 138, Tribune.

INVESTMENT — A WORLD WIDE MANUfacturer wants gentleman join him putting on U. S. market article used by households; sold all stores; must have $5,000 for investment in business; will return large profits. Address F 208, Tribune.

INVESTMENT, SECURED—SOMEBODY TO build business building in small town near Chicago; will give long lease and pay rent enough to make it paying investment. Address C 511, Tribune.

INVESTMENT — ACTIVE PARTY WITH $1,000, take ½ interest in moving picture entertainment proposition. Address F 213, Tribune.

INVESTMENT—STOCK ISSUE WANTED; HAVE SALES ORGANIZATION. ADDRESS F S 65, TRIBUNE.

INVEST, $5,000 WITH SERVICES SEcures half interest. Address D 461, Tribune.

JEWELRY BUSINESS—FOR SALE—FINEST location in loop; upstairs; will consider partnership; plenty repair work; little cash required. H. 503, 108 N. State-st.

JEWELRY STORE—GOOD LOCATION ON North Side; good reason for selling; no dealers. Address F 153, Tribune.

LADIES' READY TO WEAR APPAREL shop; State-st.; high class; reason, sickness. Address D 546, Tribune.

LADIES' AND MEN'S FURNISHINGS STORE —Mfg. town of 50,000, 1½ hr. Chicago; valuable lease, low rental. Address F 52, Tribune.

LAUNDRY—NO COMPETITION; CLEARS about $350 month; complete equipment; employs 14 people; est. 7 yrs. Price $10,000. CHICAGO BUSINESS EXCHANGE, 743 Webster Bldg.

LAUNDRY—ONLY ONE IN A MANUFACturing town near Chicago; motor driven; Ford delivery; price right. Address C C 40, Tribune.

LUNCHROOM PARTNER WANTED—ONE who is experienced in handling lunchroom and has own fixtures; I have an excellent location and will add cash. Address G H 451, Tribune.

LUNCHROOM AND RESTAURANT OUTfit, new and used, at lowest prices, cash or terms. See us before you buy. CHAS BENDER CO., 614 Wells-st.

LUNCHROOM—FOR SALE—UP TO DATE; 5 year lease; cheap rent; good stand; have other business. 5214 Broadway.

LUNCHROOM—GOOD BUS.; GOOD LOCAtion; fair price for cash buyer. 5924 Madison-st.

LUNCHROOM—TO RENT—BEST LOC. ON South Side; bargain. Oak. 751.

MACHINE SHOP AND GRAY IRON FOUNdry—$13,000 buys; in a southwestern Illinois town; doing a general repair and structural iron fabrication business in addition to furnishing castings to an established trade. The business is incorporated and has an excellent reputation; senior stockholder selling on account of age and junior is of draft age; an excellent opening for one or more practical men. Address G H 597, Tribune.

MACHINE SHOP AND STEEL FULLY equipped manufacturing plant—With plating and japanning ovens; situated central part of state; owner has other interests; purchase carries valuable contract and quantity of steel. Address D 548, Tribune.

MANUFACTURING CONCERN, LARGE, well equipped, centrally located, with capital to manufacture and promote the sale of some good article which can be made in quantities. What have you to offer? Full particulars in first letter. Box 424, Laporte, Indiana.

MAIL ORDER BUSINESS WANTED, OR will invest $5,000-$10,000 for part interest in paying concern; must bear investigation. Address F 138, Tribune.

MAIL LIST WANTED—BUYERS OF TOIlet articles. Address G H 251, Tribune.

MANUFACTURER'S SALES REPRESENTAtive, to sell for us on commission, lubricator and oiler maker; must be established; going in another line of business; $2,500 cash; worth double. Address G H 182, Tribune.

MANUFACTURING PLANT, COMMERCIAL HOUSE in Ill. city of 30,000; 55 rooms; fine manager; hotel man should clear $4,000 yearly; owner has other interests; price $4,000; worth $8,000.

P. H. REED & CO., 127 N. Dearborn-st.

MANUFACTURERS—LINE OF SPECIAL tools, all patented; opportunity for mail order or extra line for mfr.; open for best proposition on bonus and royalty. Address F 525, Tribune.

MANUFACTURER WANTS MAN TAKE charge towns Santa Fé railroad, sell retail men's article; retails for 10c; carry stock, deliver goods; cash. Address X N 366, Tribune.

MFG. BUSINESS—FOR SALE—HALF INTEREST; established; accounts with the leading dept. and clothing stores in the loop of Chicago; $5,000 required. Address D 64, Tribune.

MANUFACTURER'S REPRESENTATIVE will handle sales of your article or patent for this territory. Description fully. For interview address E 62, Tribune.

MFG. BUSINESS—$750 BUYS; PAYING $150 per mo. and better; best of reasons for selling. 5301 Thirteenth-av. Irving 1553.

MANUFACTURING—MODERN, WELL EQUIPPED, located at transfer corner, established and profitable. 1403 N. Crawford. Call Sun.

MEAT MARKET AND GROCERY—NEXT TO busy frankfurter factory; never changed hands; owner must sell quick; compelled to go to Florida; price, $850, part time, fixtures alone cost double; clean stock, cash business over $100 per day. 5904 S. Ashland-av.

MEAT MARKET—DOING GOOD BUSINESS; fine location; will take $1,200 for half interest; owner has other interests; must sacrifice; German and Bohemian neighborhood; rent $25 per mo. Call CHICAGO BUSINESS EXCHANGE, 743 Webster Bldg.

MEAT MARKET—WILL TRADE OR SELL or rent; established; market on easy terms. See MOHLER, 918 First Nat. Bk. Bldg. Cent. 6104.

MEAT MARKET—I WANT TO BUY A larger market; have a small market to exchange as part payment. See MOHLER, 918 First Nat. Bank Bldg. Cent. 6104.

MEN'S FURNISHING STORE—HAVE HIGH class store on one of Chicago's best business streets; thousands pass daily; long and valuable lease; good business; fine fixtures; stock bought at right prices; sell because of my health and my associate in draft; fine chance for party with necessary cash. Address G H 480, Tribune.

MERCANTILE BUSINESS — FOR SALE— Splendid; in loop; good reason for selling; the opportunity of a lifetime. Address D 174, Tribune.

MILLINER—WONDERFUL OPPORTUNITY FOR A MILLINER OF TALENT; milliner shop and beauty parlor combined in first class location; in live manufacturing city of So. Bend, Ind.; So. Bend has a population of 88,000 people; rent only $70, including stock and fixtures; large business can be built up to $1,800; price $1,000; reasons for selling out sickness; this can be bought in separate or together. Address La Vine Rhodes, 1 W. Colfax-blvd., South Bend, Ind.

MILLINERY SHOP — FOR SALE — UP-TOdate; North Side; making good; $500; leaving city. Phone Belmont 31 for particulars.

MILLINERY STORE—FOR SALE—EXCELlent location; bargain. Address G C 209, Tribune.

MILLINERY STORE — ESTAB., TRADE; bargain. 1905 117th-st., Inst. Harbor, Ind.

MILLINERY STORE—LIVE SUBURB; SACrifice quick sale. Address A 145, Tribune.

MOVING PICTURE THEATER—FOR SALE— Or For Rent—600 seats; newly equipped to date; owner has other business; chance for right party to make good investment. Call Room 1505, 105 N. Clark-st.

MOVIE SUPPLY HOUSE—FOR SALE—AC. count of health; will sell at a bargain. Address G E 373, Tribune.

NEWSPAPER—FOR SALE—POWER EQUIPped newspaper and job office; in good town, with churches, schools, etc.; sell on account of death of owner. Herald, Ohio, Ill.

OIL LEASES FOR SALE—1,480 ACRES IN Bushwell district, Butler Co., Kas.; 5 year commercial lease; $25 per a. cash; less 80s can be bought; 55 acres of above in the Patterson and Minor Pool are in need of production. Apply Rm. 600-604, 110 S. Dearborn-st. Room Rand. 1126.

PAINT STORE—FOR SALE—ONE OF THE oldest wholesale and retail paint stores in Chicago, together with contracting; est. 30 yrs.; seller is owner of bldg. Will make terms and lease agreeable to buyer; unless buyer has $5,000 or more need not apply. Address G M 467, Tribune.

PARTNER—WANTED—WITH $5,000, TO handle a geologically proven oil field. For further information write ZIMMERMAN, 6210 Normal-blvd., or Ph. Englewood 3502 before 9 a. m. or after 4:30 p. m.

PARTNER—ACTIVE OR SILENT; GOING mfg. business; will make investor independent; investigation solicited; $10,000 req. CHICAGO BUSINESS EXCHANGE, 743 Webster bldg.

PARTNER—SALOON; SAME OWNER 5 years; North Side cor.; receipts $60 day; low rent; good chance; $5,000 cash. CHICAGO BUSINESS EXCHANGE, 743 Webster Bldg.

PARTNER WANTED—ACTIVE, TAKE ½ INterest est. box bus.; ability and $400 required. Address F 401, Tribune.

PATENT—WILL SELL MANUFACTURING rights or patents for a carefully and economically designed electric family washer; occupies permanently unused space, is efficient, instantly available, and has no valves, packings, adjustments, or plumbing. Address F 553, Tribune.

PATENT AUTOMATIC EGG AND PANCAKE turner for sale—New novelty. Patent recently issued; have perfect model. F. ECKERT, 514 N. Paulina-st.

PHONOGRAPHS AND SUPPLIES—A GOING jobbing business with valuable contracts and accounts for sale, account important military service. $5,000, cash or bonds, takes it complete. Worth $10,000 yearly to hustler with ability. Address F 154, Tribune.

PHOTO STUDIO—GOOD BUSINESS, TWO suburban towns; $800. Address E 103, Tribune.

PLUMBING SHOP—ESTABLISHED 10 YRS. Good, jobbing trade; West Side. Address C 430, Tribune.

POPCORN AND CANDY STORE—IN A GOOD location, doing big business; forced to sell because of draft; cheap to quick buyer. Address G D 130, Tribune.

POPCORN MACHINE STORE OUTFIT— Bargain; quick cash. Address A 463, Tribune.

POOLROOM AND BARBER SHOP—BARgain; av. bus. $400 mo.; rent $40. Garfield 7875.

PRINTING ESTAB

TALKING MACHINES, RECORDS.

Edison Snap

Tomorrow only, $37.50, and this POSITIVELY includes 100 Records Free, terms $1 down and 25c per week. Also Victor-Victrola with 50 selections, only $34. Many other opportunities.
THE TONE SHOP,
530 Republic Bldg., State and Adams.
West Branch, 3255 W. Madison-st.

FACTORY SALE—
TALKING MACHINES.
We are offering direct to the public a limited number of genuine mahogany phonographs. Play all records, guaranteed; and the peer of any talking machine on the market today. Beautiful in tone and appearance. Must be heard to be appreciated. 3 sizes: $100 value, $39.50; $150 value, $49; and $200 value, $59. Call for free demonstration.
ROSENSTIEL & CO.,
202 S. Wabash-av. Open evenings.

$30 CASH WILL BUY A LARGE CABINET talking machine. This machine stands 42 inches high and plays any record; it includes two jewel needles, enabling you to play Pathe and Edison records; also 25 selections of records at Bedal Bros.' Storage, 3956 S. State-st., day or evenings.

TOMORROW GENUINE EDISON, $37.50, with 100 records; $1 down, 25c per week. Also genuine Victor Victrola, 50 selections, $34. Many other opportunities. THE TONE SHOP, 530 Republic Bldg., State and Adams-sts. West Branch, 3255 W. Madison-st.

$110 SIZE, VICTOR VICTROLA, MAHOGany or oak, THIS WEEK ONLY, $70
DAVID STERN COMPANY,
1027 Madison-st.

THE HIAWATHA PHONOGRAPH, BEAUtiful cabinets, wonderful tone, construction guar. See Hiawatha before buying. Ottawa Phonophone Co., 802 Republic Bldg.

RECORDS—ONLY PLACE TO BUY AT 10c to 60% discount; records exchd. at 50%; records bought. NATIONAL RECORD EXchange, 17 N. Wabash-av. Cent. 1885.

FOR SALE—TALKING MACHINE AT SACrifice, like new; also records. 2434 S. Clark. Diversey 2355.

FOR SALE — NO. XVI GENUINE VICTOR Victrola, $150 cash. Call at Bedal Bros. Storage, 3956 S. State-st.

$75 TAKES HANDSOME MAHOG. PHONO. in struck with records and Edison needles. Kenwood 9040.

WANTED—VICTROLA; MUST BE IN GOOD condition, for cash; no dealer. Address P 502, Tribune.

NOISELESS VICTROLA NEEDLES, EVERlasting, now on sale. R. 704 Republic Bldg.

BEAUTIFUL NEARLY NEW TALKING MAchine, very sweet tone. 3555 Sawyer Sun.

FOR SALE—VICTOR MACHINE, CABINET and records. CURRAN, 6411 Evans-av.

BUSINESS PERSONALS.

ELECTROLYSIS

FOR SUPERFLUOUS HAIR.
The only permanent cure known for superfluous hair, moles, warts, etc. Use from one to twelve needles at one time and remove from 60 to 600 HAIRS per hour, according to your case.
I POSITIVELY GUARANTEE MY WORK TO BE PERMANENT. No pain or scars. I use the quickest, cheapest, and most reliable of all electric needle methods.
Phone Central 6408.
ELLA LOUISE KELLER,
1200 North American Bldg., 36 S. State Chgo.

Superfuous Hair

Positively Destroyed
ONE-HALF THE COST SAVED BY THE use of OUR MULTIPLE NEEDLE METHOD. We remove from 60 to 500 hairs per hour. NO PAIN. NO SCARS. WORK GUARANTEED to be ABSOLUTELY PERFECT. Twenty years in business. EXPERIENCE COUNTS. Write for booklet.
MME. STIVER, M. E.,
1009 Marshall Field Annex,
25 E. Washington-st.
Central 4639.

PERSONAL—FALSE TEETH.
HIGHEST DENTAL PRICES
Paid for old porcelain or gold teeth (any condition). Mail or bring to
CHICAGO DENTAL EXCHANGE,
127 N. DEARBORN-ST., Chicago. Ill. 151A

Bed, Wash. & Randolph. Strict privacy.
PERSONAL—WOMEN INTERESTED IN gymnastics, dancing, swimming, call or write business office, American Women's Athletic and Culture Club, 6th floor, 100 N. Dearborn.

PERSONAL—FOR RHEUMATISM, NERVousness, poor circulation, take our treatment; also Swedish face and scalp. Swedish method taught. Est. 1881. Kellberg Inst., 100 N. Dearborn-st., 6th floor. Cent. 2525.

PERSONAL—WE BUY OLD FALSE TEETH, bridgework in any condition, gold crowns; bring or mail them. THE VICTORIA, Room 300, 163 N. Wabash-av., Chicago, Ill.

PERSONAL — LET ME RECREATE YOUR last season's hat; be stylish at little cost. Call 30 N. Michigan, Room 930.

PERSONAL—TO RENT—EVENING GOWNS by MOUNTFORD COOKE, 39 S. State. Ce. 2137.

PERSONAL — ELECTROLYSIS. $1.00 PER sitting. MRS. A. D. BAKER, 39 S. State-st., Room 112. Phone Central 1746.

PERSONAL — GYMNASTIC AND MANUAL therapy. E. EKSJELLBERG, 624 Michigan.

TYPEWRITERS AND SUPPLIES.

INVESTIGATE OUR SPECIAL BARGAINS IN TWO COLOR AND BACK SPACER IN DERWOOD TYPEWRITERS NOW ON SALE. Any make rented three months for $5 and up; delivery same day; all rented machines in first class condition, with new ribbons, rubber covers and oil.
Rental applied on purchase price. Machine delivered within city limits free of charge.
WHOLESALE TYPEWRITER CO., 138 S. Wabash. Rand. 7755. 21 S. Clark-st. Rand. 7755.

$49 BRAND NEW, LATEST MODEL OLIVER 9, guilty guaranteed; standard keyboard; exactly the same machine used by largest industries; direct factory; former price $100. Before getting even a second hand, rebuilt or rental machine investigate this Oliver plan. Be wise. Call or write parcels post with polish. Telephone or call Oliver Typewriter, MR. BARLOW, 159 N. Dearborn-st. Phone Randolph 5000.

TYPEWRITERS RENTED—
Three months, $5; nonvisible.
Three months, $7.50; visible.
AMERICAN WRITING MACHINE CO.,
329 S. Dearborn-st. Harrison 1397.

TYPEWRITERS—ALL MAKES FOR RENT or sale at Special Cut Prices. Rebuilt machines guaranteed. Central 4631. Young Typewriter Co., Dept. 205, 62 W. Madison-st.

GOOD REBUILT TYPEWRITERS, $10 TO $15, all makes rented, $1.50 per mo. up. Underwood, Remington, Wahash 4813. Standard Typewriter Co., 538 S. Clark, R. 857.

UNDERWOOD TYPEWRITERS, $30. UPright, $40; REMINGTONS & CO., 115 S. Dearborn, $40. Phone Randolph 1749.

UNDERWOODS, OLIVERS, REMINGTONS, $15 to $45; terms to suit or rented, 7 mos. rent allowed on purchase. Typewriter Co., 103 N. Dearborn-st. Central 6034.

DAVIES TYPEWRITER EXCHANGE, 119 S. Clark-st. Rental rate lowest. All makes for sale. Each machine bargain. Central 2653.

WE ARE FIRST HANDS FOR TYPEWRITER supplies; sample 30c, with price per 100. MILLS & MILLS, 502 Fisher Bldg., Chicago.

WE RENT CORONAS. TYPEWRITER SALES CO., 10 S. LA SALLE. FRANKLIN 4962.

PORTABLE TYPEWRITER, ALMOST NEW, with case, only $20. Address C 612, Tribune.

NOISELESS VICTROLA NEEDLES, EVERlasting, now on sale. R. 704 Republic Bldg.

BEAUTIFUL NEARLY NEW TALKING MAchine, very sweet tone. 3555 Sawyer Sun.

FOR SALE—VICTOR MACHINE, CABINET and records. CURRAN, 6411 Evans-av.

SEWING MACHINES.

ONE 30 THROAT LONG ARM LOCK STITCH power sewing machine, mounted on iron stand complete. No. 11 V. 35; machine absolutely new; will sell reasonable. Apply The Wallace & Smith Co., 88 W. Water-st., Milwaukee, Wis.

CLEAN-UP SALE ON SEWING MACHINES. Singer, White, Wheeler & Wilson, Domestic, from $3 up; Wilcox & Gibbs $5; guaranteed; delivered anywhere. Woodlawn Machine Store, 917 E. 63d-st. Blackstone 8634.

WILL TRADE BEAUTIFUL ASST. WAL drawing work and cash for new Singer hemstitching machine. Address C 538, Tribune.

15 DROP HEAD MACHINES—WHITES, Singers, Wheeler & Wilsons, and Eldreds, $6 and up. White Sewing Machine Co., 24 W. Lake-st. Central 480.

FOR SALE—BRAND NEW 7 DRAWER DROP head automatic lift $45 sewing machine. Bargain. Call Mr. Neuzil 1189.

$12 BUYS DROPHEAD SINGER SEWING machine. 1950 Irving Park-blvd.

BILLIARDS AND BOWLING.

FOR SALE — BILLIARD TABLES; BRAND new carom and pocket tables at reduced prices. Second hand tables at reduced prices. Easy payments. We rent tables on privilege of applying rent on purchase price. Large store fixtures a specialty. THE BRUNSWICK-BALKE-COLLENDER CO., 623-29 S. Wabash-av.

NEW AND USED BILLIARD TABLE SALE or monthly payments; billiard supplies at cut prices; tables for the home. FRED HAUPT & SONS, 915 W. Madison-st.

HARRY FINKELSTEIN BUYS, SELLS OR rents 2d hand pool and billiard tables and supplies. 1710 W. Lake-st. Phone Haymarket 1294.

BARGAIN IN NEW AND USED BILLIARD tables. See us before buying. RANDOLPH-GREENGARD & CO., 178 W. Lake-st.

FOR SALE—3½x7 BILLIARD TABLE AND Ivory balls. Tel. 8041 Douglas.

MUSICAL AND DRAMATIC.

R. CURTISS WARDE, VOICE SPECIALIST. Scientific voice building for singing and speaking; perfection in the art of singing in all its branches, from the elementary stages to artistic finish. Method based on the old Italian school of high front tone placement, head resonance, and diaphragmatic (deep) breathing. A bad voice made good and beautiful by my method. To this statement have the highest private and professional indorsements after twenty years of experience. First knowledge of all professional requirements for a successful career. Have one of the largest professional followings in America. The largest school for dramatic art and oratory. Also rich advantages in elocution, which offers musical advantages to talented pupils. Among the graduates of this school are many prominent artists now before the public. R. Curtiss Warde's invitations now in the magnificent studio at 922 Carnegie Hall [Washington Park Square]. Clark-st. Phone Superior 6047.

Lady of "The Russian Grande Ballet" and "the Chicago Opera Co." will accept a few talented pupils to study the wonderful technique of the Russian dance; course includes ballet, classical, esthetic, character, and pantomime dancing. Phone Austin 2224.

MLLE DE VALMASEDA.
Famous premiere danseuse,

ILLINOIS COLLEGE OF MUSIC, 2831 WASHington Blvd.; Sauh 1900; accredited by board of education; piano, voice, dram. art, violin, pipe organ, band, ukulele, etc.; interesting booklet free. Phone Kedzie 2700. Over 600 played at recitals Fri. eves. Over 600 played paid; tuition only $1.50. Kedzie 2228.

"I TELL UNCLE SAM I'M HERE"; full of spirit and sentiment; has been sent in band form to all military camps; song 25c; band orchestration 15c. Otis Publishing Co., 1425 Otis Colony Bldg., Chicago.

VIOLIN, VOICE, PIANO, UKULELE, BANJO, cruise; and dramatic art; competent teachers. Studio, 827 Lyon & Healy Bldg. Ph. Wabash 4180. Res. Hyde Park 3204—4676.

WANT REFINED YOUNG BANJOIST OF good personality for established high class vaudeville act. Apply at once, playing advanced vaudeville. Apply Sunbar Studios, 1537 E. 53d-st.

SINGERS TRAINED FOR VAUDEVILLE and musical comedy; acts written and staged; positive guarantee. Suite 909 Lyon & Healy Bldg., 64 E. Jackson-blvd.

WANTED—LADIES' QUARTETTE, SOPR. and tenor, lyceum work; prefer comb. instrumentalists. Hinsdale Ass'n., Kimball hall.

VOCAL LESSONS BY PRIVATE TEACHER. Experience in Europe. Beginners preferred. 2656 Pine Grove. DARR, Lake View 1994.

MELODIES WRITTEN TO WORDS; WORDS written to music; satisfaction guaranteed. Sumner, 3755 Pine Grove-av.

WANTED—PRINTER'S SERVICES IN EXchange for vocal tuition from well known concert artist. Address G D 128, Tribune.

WELL KNOWN MANDOLIN ARTIST WILL accept a few expert pupils at very reasonable rates. Address D 108, Tribune.

WANTED—ALTO SAXOPHONE PLAYER, for road job; good salary. Call on C. L. BROWN, Saratoga Hotel.

WANTED — HIGH CLASS LYRICS FOR songs. Will pay for those accepted. E. MAC COMAS, 1229 E. 50th-st., Chicago.

PIANO STUDENT DESIRES EXPERIENCE in accompanying and sight reading; will give serv. Address F 480, Tribune.

WANTED—SOPRANOS AND ALTOS FOR concert work; opportunity vocal study and public appearance. Phone Rogers Park 4313.

WANT ACCOMPANIST IN EXCHANGE VOcal lessons. Address X S 235, Tribune.

PIANO LESSONS—MRS. LUTHER JONES' studio, 3504 Michigan. Normal 4100.

ACCOMPANIST WILL ACCOMPANY VOICE and violin; 50c hr. Superior 3513.

WANTED—TO EXCHANGE—MUSIC FOR your lyrics. Call MR. NERY, West 3287.

EXPERIENCED PIANIST WILL ACCOMPAny voice or violin, 50c hr. Edge. 3767.

WANTED — CELLO, VIOLA FOR STRING quartet practice. Address E 101, Tribune.

AT LIBERTY—TRIO, VIOLIN, PIANO, cello. Phone Hyde Park 3204.

PIPE ORGAN PRACTICE, 20-25c HR.; fine church organ. Phone Kedzie 228.

FIRST CLASS VOCAL INSTRUCTION BY expert artist. Ph. Hyde Park 3204.

PIANO, PIPE ORGAN LESS, 50c. LOOP studio. Expert. Address E 180, Tribune.

$85 UP VICTROLA WITH $10 NEW RECords, $65; also piano, $50. 1140 Wils.-av.

VOICE LESSONS—REASONABLE RATES. Downtown studio. Address A 436, Tribune.

WANTED—SERIOUS PIANO STUDENTS DEsiring to teach. Address E 111, Tribune.

POSITION WTD BY EXP. MOVIE ORGANist and pianist. Superior 7163, 9-10 a. m.

LEASEHOLDS.

HOUSE IN CITY'S BEST SUBURB; RENT only $60; income $900 monthly; well furnished; price $1,350; one-half cash. H. E. REED & CO., 127 N. Dearborn-st.

BARGAIN — MODERN 7 RM. APT., NICE furn. 4 rms. rented, income $55 a month; gas, elec.; near L. C.; rent $35. GAVNEY, 402 E. 35th. Phone Oak. 3030.

$300 TAKES LEASE AND FINE FURNIture of 6 rm. new heated flat; rent $30; 1123 S. Mason-av., 2d apt., nr. 12th; take Mad. car to 50th-av., now Mason-av.

NEW AND ELEG. FR. 7 RM. APT., VICtrola ex. rms. rented; sacrifice for less than 2 cost. 1 Blk. L. Bargain. 5615 Drake. Hyde Park 5257.

HOTEL — [FAMILY] 28 ROOMS; BOUL. loc.; always full; a genuine money maker; est. 12 yrs.; clear $100 per month; exchange for real estate. Address F 155, Tribune.

FOR SALE—BEAUTIFULLY FURN. NEW-ly decorated flat; steam; electric light; rooms all hall. Flat N. S R. Pearson, cor. State.

10 RMS., SOUTH SIDE; FINE FURNITURE; low rent; good income; fine for man and wife will sacrifice. CHICAGO BUSINESS EXCHANGE, 743 Webster Bldg.

$700 ROKEBY ST., 3D—WILL SELL 6 RM. furn. apt., steam heat, elec. light, furn. practically new; 1½ blks. Grace-st. L sta.; night rent furnished. Grace. 9702.

$1,000 TRADE 12 RM. HOUSE, GOOD furniture; long lease; income $125; expenses $70 per month. Songeln, 2110 N. Halsted.

FOR STORAGE—USE OF FURNITURE, 5 rms.; good, mod.; priv. to purchase. 4848 N. Rockwell, 1st.

FOR SALE—26 RM. HOUSE, NICELY FURnished for lodge; always filled; stm. heat; close loc.; reas. Address G F 308, Tribune.

FOR SALE—BEAUTIFULLY FURNISHED 8 room flat; income $30 per month over all expenses; part cash. 4219 Michigan-av., 2d.

WELL FURN. 12 R HOUSE; ALL ROOMS rented; good income; reasonable; terms; good location. 13 W. Walton-pl.

4 RM. FURN. FLAT, FILLED WITH PERM. roomers; income $85.; bargain if taken at once. 3031 Mich.-av. 1st. Cal. 6642.

WELL FURN. 6 ROOM STEAM HEATED corner house; 2 rooms rented, pay rent; North S. 2036 Howe-st., cor. Garfield-av.

$1 BELDEN-AV.—FOR SALE—FURNIture, piano, and rent 11 rooms, $200, balance room rent. Address F 331, Tribune.

WELL LEASE AND FURN. OF 6 FLAT ble for less than cost of furn.; cash or terms. south side. 3010 Calumet.

FOR SALE—38 E. WALTON-PL., APT. D; furnished rooms; price $170; rent $32. Call Sunday.

2 ROOMS, ALL RENTED; STEAM FREE; good N. Side location; only $875 for quick sale. ADAMS, 800 N. Clark-st.

FOR SALE—ELEGANT MOD. 7 RM. FURN. Grand-blvd. apt., will sacrifice account going south. Douglas 2631.

BARGAIN—20 ROOM HOUSE; NEW FURniture; coal in; steady roomers. Ph. Haymarket 1294.

NICELY FURNISHED ROOMING HOUSE, 36 rooms; income $300; rent, $90; steam heat; will sacrifice. 1418 Congress-st.

3 RM. NICELY FURN., HSKPG. SUITES, 4 tons coal, bargain; income $300; rent $45; some $110. 3210 Mich.-av. Doug. 1843.

CHICAGO BUSINESS EXCHANGE CHAIRS, sell your business. 743 Webster Bldg. cor. Van Buren and La Salle. Harrison 3990.

26 ROOMS, EXC. LOCATION, SHERIDAN-rd.; well furn.; big bargain quick sale; owner city. Address F 332, Tribune.

SOLICE TO BUYERS—GO FIRST TO LANGE & Co., 704 N. Dearborn-st.; honest deals; stock, 1908 500 places to choose from.

1 DR. 2 7 RM. APTS., FULL ROOMERS, good furn. 4541 Sheridan-rd., 2d apt. Edgewater.

ROOMING HOUSE—28 ROOMS; NO. SIDE; walking distance; stm. heat; electric light; always full; price right. 743 Webster Bldg.

WILSON-AV., 2D—7 ROOMS, COMP. gas and Welsbach; front and rear porch; roomers; nr. Broadway and Wilson cars. $260.

SACRIFICE $250, LEASE, FURN.; PIANO; 4 rms. rented. 4738 Calumet, 2d.

FOR SALE—6 R. APTS., MODERN; ALL rented; income over $100, double expenses. Must sell account of death. 1st apt., 1552 N. La Salle-st.

MUST SACRIFICE 11 ROOM HOUSE WITH 12 to 4. 1317 N. La Salle.

$1,000 JAMES-PL.—9 R. WELL FURN house; excellent furn.; fine for roomers; any reasonable offer. Ph. Diversey 8855.

FOR SALE—6 RMS.; WELL FURN.; ALL light; stm.; good service; nr. Lin. Ph. 6149.

LEASE MOD. 6 RM. APT., FUR. OPTIONAL. ROOMING HOUSE 75 TO 95 ROOMS; CASH or trade. 35 S. Dearborn-st.

FIFTH E. 7RM. 18—NS RMS., GOOD for 6 rms. rented; nr. 55th car. $500. Bal. leaving city quick. Sunny. 6668.

FOR SALE—LEASE AND FURNITURE—8 rm. flat. Ph. Seely 1203.

$700 — ROOMING HOUSE; GOOD PAY. Must sacrifice. LALLY, 6423 Yale-av.

STORE AND OFFICE FIXTURES.

WANTED—COMPLETE CAFETERIA OUTfit, second hand; for small place; give par. DESKS, CHAIRS, CABINETS, ETC., bought, sold and exchanged. P. CASEY'S Store, 37 W. Fifth-av.

WE ARE LOOKING FOR A FEW DISPLAY cases and office desks; dealers do not phone Central 6092.

WANTED—ROLL TOP OFFICE DESK, GOOD size and condition; must be cheap. Address G Z 215, Tribune.

FOR SALE—LARGE SIZES FRENCH PLATE mirrors, and glass. Rm. 1312 Tribune Bldg.

WANTED—DESK, 70 IN., LOW TOP, AND Smith No. 5 typewriter. Address D 107, Tribune.

FOR SALE — FLAT TOP DESK, CHAIRS, safe, etc. 324 59 E. Van Buren.

FOR SALE—DESKS, CHAIRS, RUGS, DRAWing table, etc. 916 Stock Exchange.

FOR SALE—CHEAP, LARGE WALL CASE, 4 sample display cases. 3604 W. Madison.

DISPLAY CASES, CASH REGISTERS, SAFES, desks, chairs, tables, counters, shelving, etc. Sell or buy. 812 Marquette Bldg.

STORE AND OFFICE FIXTURES.

JULIUS BENDER

901-903-905-907-909-911 W. MADISON-ST.
Manufacturer and jobber of store and office fixtures.

We are now offering for sale at one of the greatest money saving fixtures sales ever held the following fixtures:
25 complete meat market outfits, all sizes and makes.
8x34 Butcher Boy ref. and 3 ton ice machine.
15 complete grocery and delicatessen outfits.
20 tailor and millinery outfits.
15 cigar outfits.
15 complete soda fountain and confectionery.
6x30 Broman box and ice machine.
10x12 icebox, A1 condition.
10x14 icebox, A1 condition.
5 drug outfits, up to date.
10 dry goods outfits.
20 restaurant and lunch outfits.
1,000 feet office partition, floor cases, cigar cases, wall cases, candy cases, National cash registers, all sizes. Computing scales, all makes and sizes; shelving, electric coffee mill, all kinds. U. S. and American meat slicers; roll top desks and swivel chairs, safes, and, in fact, fixtures for any kind of business.
A call at our salesrooms will convince you that this is one of the greatest sales ever held.
If in the market for fixtures, don't overlook this opportunity.
Our service is the best.
Our prices cannot be beaten.
Our terms: Cash or time.
THE HOUSE OF QUALITY.

JULIUS BENDER

901-903-905-907-909-911 W. MADISON-ST.
THE GLOBE-WERNICKE CO.,
11 AND 15 N. WABASH-AV.
BIG BARGAINS NOW IN
USED OFFICE FURNITURE.
THE GLOBE-WERNICKE CO.
60 in. double flat desks, oak.
50 in. roll top desk, oak, $20.00.
20 others at low prices.
10 tables, all sizes.
8 dr. T. W. desk.....$10.00
Roll top typewriter desk, oak..... 25.00
Swivel chairs, all woods and finishes, $2.50 up. Side chairs, all woods and finishes.

LIBRARY FURNITURE IN FUMED OAK.
6 ft. settee, 5 ft. settee, leather cushions, rockers, foot stools, tables, all sizes. Bargains to close.

FILING EQUIPMENT.
Letter, cap, bill, and document sizes; also used card index cabinets.
5 drawer vertical bill file, oak.....$18.00
45 drawer flat file, oak..... 25.00
18 drawer flat file, oak..... 12.00
50 drawer legal blank case..... 25.00
Hundreds of others to choose from.
150 sectional bookcases for office and library.

THE GLOBE-WERNICKE CO.,
11 AND 15 N. WABASH-AV.
JUST NORTH OF MADISON-ST.
TELEPHONE RANDOLPH 5725.

FRED BENDER

1912-1914-1916 S. STATE-ST.
Chicago's largest store outfitter, will close out regardless of cost or value over 200 carloads of store fixtures, ready to ship, as follows:
175 market and grocers outfits.
40 delicatessen and bakery outfits.
20 lunch outfits.
25 cigar and candy outfits, etc.
300 computing scale display; ice boxes, fish boxes, delicatessen boxes, cafe urns, lunch counters, stools, etc.
We offer over 300 complete store outfits for any business at less than 30c on the dollar; terms to suit. Do not buy any fixtures before having our estimates.
Great bargains from Passow & Sons' stock; partitions, wall cases, cigar cases, ice boxes, soda fountains. Over 200 outfits from court and trustee sales.
Can fit any business within 5 days.
FRED BENDER,
State-st. and Archer-av.

LARGEST, MOST COMPLETE
MOST UP TO DATE SELECTION OF
STORE AND OFFICE FIXTURES.
A visit will convince you that our facilities enable us to quote you the
LOWEST PRICE ON EARTH.

COMPLETE OUTFITS FOR EVERY LINE of business—drug, cigar, grocery, market, delicatessen, dry goods, confectionery, restaurant. All ready for immediate delivery.

BIG BARGAINS IN USED FIXTURES.
Complete and part outfits, all rebuilt and refinished. Now selling at 50c on $.
We furnish floor plans and estimates.
Out of town orders solicited.
TERMS—AS DESIRED.
JAC. LEDERER, INCORPORATED.
THE RELIABLE STORE FIXTURE HOUSE,
644-648 W. Madison-st. Monroe 2496.

WHY PAY MORE.
WE SAVE YOU MONEY.
2d hand store fixtures of every description for any business at the lowest prices in Chicago.
NEW STORE FIXTURES.
Made to order at greatly reduced prices. Prompt delivery guaranteed. Estimates and floor plans free.
TERMS: CASH OR TIME PAYMENTS.
ATLANTIC STORE FIXTURE CO.,
Main sales rooms, 626, 28 S. Halsted.
Phone Monroe 1269.

OFFICE FURNITURE
A $10,000 RECORD PURCHASE.
COMPLETE EQUIPMENT
Desks, roll and flat top; cabinet; filing devices, settees, and partitions.
NO RESERVE—ALL MUST BE SOLD IN 10 DAYS.
To save money—buy now.
YOUR LIBERTY BOND ACCEPTED AS CASH.
JAC. LEDERER, INC.,
644 W. Madison. Monroe 2496.

WE HAVE IN STOCK AND MANUFACture all kinds of store fixtures. Reasonable prices on new fixtures made to order. Used fixtures at 25% to 50% of original cost. Country orders solicited. F. O. B. Chicago, crated free. Get our prices. CHAS. BENDER CO., 608-610-612-614 Wells-st., Ohio-st.

CHICAGO'S GREATEST
STORE FIXTURE STORE.
RELIABLE. PROMPT. SQUARE.
Store fixtures [new and used]
FOR EVERY BUSINESS.
Time payments if you wish.
THE AMERICAN STORE FIXTURE CO.,
121-123-125 S. Halsted-st.

DRUGGISTS LOOKING FOR AN ELEGANT set of fixtures, all quarter sawed oak, can save money with us.
JAC LEDERER, INC.,
644 W. Madison-st. Monroe 2496.

FOR SALE—17TH CENTURY ENGLISH carved oak refectory table, 6 feet long, imported reproduction; must sell owing office changes at half original cost. RHODES, 157 E. Austin-av.

OPTICIAN'S OUTFIT—ONE OF FINEST ever made; special compartments and cabinets; conveniently arranged; big bargain. JOE LEDERER & CO., 644 W. Madison.

172 W. LAKE-ST.—NEW AND USED OFFICE furniture. Large assortment and plenty of it; at our new address. Sabath Desk Company, 172 W. Lake-st. Phone Main 856.

FLORISTS, ATTENTION—COMPLETE OUTfit, new; will sell for any reasonable offer. 644 W. Madison-st.

BUTCHERS' AND GROCERS' FIXTURES, both new and used. Terms if desired. JAC. LEDERER, INC., 644 W. Madison-st.

FOR SALE—DESKS, TABLES, CHAIRS, cases; one-half price; closing office. Address F 180, Tribune.

1 MAH. ROLL TOP SECTIONAL BOOKcase, safe, 5 chairs, filing cabinet, steel document cabinet. R. 318, 179 N. 5th.

GOING TO WAR—SEE TODAY; REAL EST. bus. and furn.; will consider offer for all or part. Ph. Prosp. 9123. 3135 W. 63d-st.

1,500 FT. OFFICE PARTITIONS; BIG BARgain. Swanson, 108 W. Chicago-av. 1335 Superior.

OAK AND MAHOG. OFFICE FURN. THAT is as good as new; also high grade fac. samp. cheap. 410 S. Dearborn, 2d floor.

NEW INCORPORATIONS.

THE FOLLOWING APPLICATIONS FOR INcorporation were filed yesterday in the office of Secretary of State Emmerson in Springfield:
Herrick Feed company, Harvard; capital, $10,000; incorporators, M. H. Herrick, R. L. Herrick, James C. Gegrie.
Horrieton Market and Grocery company, Chicago; capital $17,000; incorporators, Louis P. Haller, Fred Schwartz, Otto Bruhlman.
Milford Farmers' Elevator company, Milford; capital, $25,000; incorporators, Gilbert Venntum, F. M Endsley, John G. Tuller.
National Billiard Supply corporation, Chicago; capital, $50,000; incorporators, W. P. Sawyer, D. J. Sullivan, R. L. Reid.
Steel Back File and Ledger company, Chicago; capital, $25,000; incorporators, J. E. Norling, James McLaughlin, E. T. Wheelock.
The Strasburg Canning company, Strasburg; capital, $2,500; incorporators, William Wengel, J. A. Bichler, August Metzler, J. S. B. Kull, Edwin S. Metzler.
Troco Nut Butter company of Illinois, Chicago; capital, $50,000; incorporators, Fred D. Silber, James D. Woley, Martin J. Isaacs.
Fairfield Cemetery association, Town of Ela; incorporators, William L. Berghorn, Louis Hillman, Henry Peuper.
Chicago Heights Community center, Chicago Heights; incorporators, Eugene De Luca, B. A. Coppl, P. W. Schultz.
Diamond Lake Cemetery association, Verona; incorporators, George W. Mitchell, George Kay, John W. Cooper.
CHANGES.
Burnside Steel company, Chicago; capital stock increased from $100.000 to $300,000.
Dr. A. G. Thomas Cereal Mills, Chicago; capital stock increased from $2,500 to $15,000.
Ideal Grain Weigher company, Peoria; capital stock increased from $50,000 to $100,000.
Electrical Machinery Sales company, Chicago; capital stock increased from $5,000 to $25,000.
The E. L. B. Service bureau, Chicago; capital stock increased from $1,000 to $5,000.
Hollis & Duncan, Chicago; capital stock decreased from $200,000 to $50,000.
Delmar Supply company, Chicago; dissolved.
Carson Petroleum company, Chicago; capital stock increased from $50,000 to $100,000.

PORKERS CLOSE 5 CENTS LOWER; 3,000 UNSOLD

Top Sales Made at $17.85, with Bulk at $17.40 to $17.75.

LIVE STOCK QUOTATIONS

HOGS.

Bulk of sales	$17.40@17.75
Common to good mixed	17.15@17.60
Fair to fancy med. weights	17.55@17.70
Good to select butchers	17.60@17.85
Fair to fancy heavy shipping	17.50@17.75
Canadian singers	17.70@17.80
Stags	17.40@18.00
Boars	11.75@13.50
Pigs	14.00@17.50

CATTLE.

Beef steers, choice to prime	$15.25@16.25
Beef steers, good to choice	11.25@15.25
Beef steers, fair to good	10.00@11.25
Beef steers, inferior, rough	6.50@ 8.00
Yearlings	9.75@16.25
Cows, fair to prime	6.00@ 9.40
Heifers, fair to select	6.00@12.25
Canners and cutters	4.25@ 5.85
Good to select vealers	12.00@13.50

SHEEP.

Range wethers	$11.25@12.75
Native wethers	11.75@13.00
Yearlings	12.00@14.00
Ewes	9.00@11.40
Western ewes	9.25@11.40
Bucks	7.00@ 9.00
Fed western lambs	15.50@17.25
Native lambs	15.25@17.25
Feeding lambs	15.00@16.00

Hog market at Chicago yesterday started steady to strong, but closed mostly 5c lower than on Friday, with about 3,000 hogs left unsold. Receipts were posted at 18,000 head, of which shippers took only 2,000. Top sales were made at $17.85 and the bulk at $17.40@17.75. Pigs were steady for the day, but showed a loss of about 75c from the high point touched early this week.

Final prices made hogs 15@50c higher than a week ago, with lightweight animals showing the big end of the advance. The average price this week was placed at $17.45, against $16.80 last week. Pigs were 60@75c higher than a week ago, having been greatly benefited by an increased demand for lightweight stock to be taken out for further feeding.

Hog purchases for the day: Armour & Co., 6,300; Anglo-American, 500; Swift & Co., 2,600; Hammond, 2,000; Morris & Co., 1,200; Wilson & Co., 1,500; Boyd-Lunham, 300; Western Packing company, 900; Roberts & Oake, 500; Miller & Hart, 500; Independent, 900; Brennan, 800; Agar, 800; butchers, 400; shippers, 2,000; total, 21,300; left over, 3,000.

CATTLE.

Further contraction of the price range covering beef steers was made this week and final prices were unchanged for low priced animals, while showing a loss of 25@50c for the more expensive grades. Cows and heifers were 25@40c higher than a week ago, and calves showed a gain of 25c. Receipts for the week showed a fair decrease, but the demand was narrow, especially for high priced cattle, demand for which was affected by restrictions on the consumptive demand. Thin cattle were bought by packers and by country feeders.

Cattle at seven western markets for the week, 327,000, against 335,000 the preceding week, 309,000 a year ago, and 213,000 two years ago. Total for 1917 to date, 9,721,000, against 8,195,000 the same period in 1916.

SHEEP.

Sheep and yearlings made a gain of 25c this week, while lambs advanced 50@60c. Receipts for the week showed a fair increase, but demand was more active, and the market closed strong at the improved prices. Lambs topped at $17.25, reaching that price for the first time in many weeks. Sheep were in only limited supply. They reached $11.50 for prime ewes and sold down from $12.50 for wethers. Yearlings sold up to $13.50.

LIVE STOCK MOVEMENT AT CHICAGO.

Receipts—	Cattle.	Calves.	Hogs.	Sheep.
Sat., Nov. 17.	2,000	100	18,000	6,000
Total this wk.	80,119	9,646	173,156	79,301
Last week	95,831	12,234	174,484	71,477
Last year	92,685	10,203	277,788	128,000
Shipments—				
Sat., Nov. 17.	1,000	50	2,000	1,000
Total this wk.	32,463	1,302	27,137	22,870
Last week	30,731	1,922	27,924	21,372
Last year	26,713	1,588	32,801	20,943

Receipts for Nov. 19 were estimated at 30,000 cattle, 14,000 hogs, and 25,000 sheep, against actual arrivals of 35,436 cattle, 59,404 hogs, and 20,110 sheep for Monday, Nov. 20, 1916.

LIVE STOCK MARKETS ELSEWHERE.

NATIONAL STOCKYARDS, Ill., Nov. 17.—HOGS—Receipts, 6,000; 10c lower; lights, $17.20@17.50; pigs, $15.00@17.00; mixed and butchers, $17.30@17.60; good heavy, $17.55@17.70; bulk, $17.20@17.60. CATTLE—Receipts, 1,000; steady. SHEEP—Receipts, 50; nominally steady; lambs, $13.00@17.00.

PITTSBURGH, Pa., Nov. 17.—CATTLE—Steady; supply light. SHEEP—Steady; supply light; lambs, $12.00@16.50. HOGS—Steady; receipts, 25 double decks; prime heavy, $17.95@18.00; mediums, $17.75@17.80; heavy yorkers, $17.65@17.75; light yorkers and pigs, $17.25@17.50.

OMAHA, Neb., Nov. 17.—HOGS—Receipts, 5,300. Steady to 5c lower. Heavy, $17.30@17.50; mixed, $17.35@17.45; light, $17.40@17.60; pigs, $14.00@20.50; bulk of sales, $17.35@17.50. CATTLE—Receipts, 800; steady. SHEEP—Receipts, 1,300; steady to lower. Lambs, $16.50@17.50.

BUFFALO, N. Y., Nov. 17.—CATTLE—Receipts, 500; slow. HOGS—Receipts, 3,400; active and steady. Heavy, $18.25@18.40; mixed, $18.15@18.25; Yorkers, $18.00@18.15; light Yorkers and pigs, $17.50@17.75. SHEEP—Receipts, 800; firm. Lambs, $12.00@16.75.

ST. PAUL, Minn., Nov. 17.—HOGS—Receipts, 4,200; 15c higher; 60c higher for week; range, $17.00@17.15; bulk, $17.00@17.10. CATTLE—Receipts, 2,100; steady to strong. SHEEP—Receipts, 300; steady; lambs, $8.00@16.50.

KANSAS CITY, Mo., Nov. 17.—HOGS—Receipts, 2,500; 5@10c higher; bulk, $17.40@17.70; heavy, $17.50@17.75; packers and butchers, $17.40@17.70; light, $17.00@17.50; pigs, $17.00@17.50. CATTLE—Receipts, 5,000; steady. SHEEP—Receipts, 500; steady; lambs, $16.25@17.25.

SIOUX

LOAN PAYMENTS REFLECTED IN N. Y. STATEMENT

Deposits Decrease Over $136,000,000, with Surplus Smaller.

The New York bank statement showed some large changes due to payments on the Liberty loan. Loans increased $222,951,000, while deposits decreased over $136,000,000. The shrinkage in deposits save the excess reserve, for in the aggregate reserve there was a decrease of nearly $22,000,000 cash. The reduction in reserve requirements, however, left the surplus at $109,260,310, being a decrease of but $370,130. The figures follow:

ACTUAL STATEMENT.

	Nov. 17, 1917.	Decrease.
Loans, dis. etc.	$4,756,798,000	*$222,951,000
Net dem. deps.	3,478,176,000	136,638,000
Net time deps.	221,503,000	*5,916,000
Circulation	32,037,000	*71,000
Cash in vaults.	†111,771,000	*5,109,000
Res. mem. bks.	530,878,000	*3,506,000
Res. state bks.	†15,762,000	17,914,000
Deposits	29,353,000	*7,511,000
Aggregate res.	575,993,000	21,919,000
Reserve req.	466,732,690	21,548,870
Surplus	109,260,310	370,130

*Increase. †U. S. deposits deducted, $952,156,000. ‡Specie included, $97,417,000.

Federal Reserve Bank.

The local federal reserve bank statement reflected Liberty loan payments in that bills discounted for members increased nearly $13,000,000. It is probable that next week's figures will make an entirely different showing. The statement of the federal reserve bank of Chicago for the week ended Nov. 16, with comparisons, follows:

ASSETS.	Nov. 16.	Nov. 19.
Gold coin and gold certificates	$ 35,507,565	$ 36,787,840
Gold settlement fund	67,007,160	68,784,629
Gold with foreign agencies	7,350,000	7,350,000
Gold with fed. res. agents	98,474,365	86,231,065
Legal tend. notes	1,498,023	1,183,831
Bills discounted, members	77,220,442	63,864,512
Bills discounted, bought	5,624,850	5,700,044
U. S. govt. bonds, notes	24,753,040	24,920,931
Due from fed. res. banks, net	6,150,000	
Due from banks, checks for collection, etc.	70,123,282	35,313,977
Nat. bank and fed. res. notes	1,219,000	925,000
Cost unis'd fed. res. notes	46,000	49,546
Totals	$394,973,919	$331,111,375
LIABILITIES.		
Capital paid in	$ 8,549,250	$ 8,055,200
Undivided profits, net	286,167	763,376
Unearned discount and interest	248,088	168,738
U. S. govt. dep.	24,366,974	8,199,146
Fed. res. notes in actual circul'n	131,236,665	123,573,565
Member banks' reserves	183,557,201	165,714,807
Due fed. res. bks. net		1,629,054
Due nonmember ed. banks	5,910,905	4,348,627
Due bks., checks for coll., etc.	30,318,675	23,658,772
Totals	$394,973,919	$331,111,375

Brokers to Act.

A movement is under way among utilities brokers in New York to enforce the same rules of delivery on stocks sold between offices, whereby deliveries must be made on the day following sales, at 2:15 p. m. Brokers who have actively entered into this arrangement are mainly specialists in Cities Service stocks, and who have been aware of the large short selling transactions among houses in which deliveries were made at any time that suited the seller, the result being that some operators were able to wring large profits out of the market on practically no capital.

The new arrangements are aimed directly at promiscuous short selling. It is stated by various brokers that this ruling will be extended to other stocks than Cities Service. It will not affect regular transactions between brokers and customers where sufficient margin is made for proper sales and regularity in deliveries is assured.

Money and Exchange.

Money rates in Chicago firm at 5½@6 per cent on collateral, 5½@6 per cent on commercial paper, 5½@6 per cent over the counter. New York exchange, par bid. Chicago bank clearings, $83,931,572.

COUNTRY BANKER URGED TO HELP IN THIRD LOAN

Already consideration is being given the coming of the next Liberty loan by various organizations. It has become well fixed in the banking mind that so long as the war lasts there will be a series of Liberty loans.

The position of the country banker in connection with Liberty loans has met with a varied line of comment. The Illinois Bankers' association, through its president, Robert R. Ward, has already taken up consideration of the country banker and urges his cooperation in the following addressed "To the Country Banker," which is featured on the entire first page of the association's bulletin:

"The subscriptions to the second Liberty loan amplified the patriotism of the citizens of Illinois. Did you do your part? Do you feel the satisfaction that comes from a duty well performed? The experiences of the last month, without exception, clearly demonstrate that where the country banker has answered his country's call whole heartedly and sincerely, his community has responded generously and graciously.

"Our task is not done. We must prepare now for what is to come. It is obvious that the third Liberty loan will soon be upon us and we must be ready. Sell your bonds to your customers. Clear the channels of your bank so that you will be ready and eager to again underwrite your prescribed allotment.

"Our boys have gone to the front and are fighting for our country because they believe that a country that is good enough to live in is good enough to defend—is good enough to fight for, is good enough to die for. To you and to me is left the lighter task of paying for the work that they are doing."

NEW PAPER COMPANY INCORPORATED.

The Great Eastern Paper company has been incorporated under the laws of Maine with a capital of $1,200,000. The company owns 300,000 acres of timber land in the Province of Quebec, Canada.

MARKET COMMENT

THE New York market was firm but dull and this is regarded favorably in commission houses. It should give both investors and speculators an opportunity to get back their nerve and take stock of conditions as they now exist rather than being governed by a natural but overnervous condition of mind which the recent activity in the market occasioned.

Crucible Steel will pay, it is said, about $7,000,000 a year to the government in war taxes on the present rate of earnings. Eliminating tax considerations, the company has succeeded in establishing a stable and good earning power which it is maintaining in the face of difficulties of getting raw materials. Roughly, in the next year's annual report, the government tax item will about replace back dividend payments on the preferred stock in this year's report. The amount shown for the common stock will change little from this year, when $18 a share was earned.

According to Wall street, insiders are placing a conservative valuation of $150,000,000 on the assets of the International Mercantile Marine company, including foreign and domestic holdings. This is on the basis of $100 a ton for the company's 950,000 tons of shipping.

CHICAGO CURB QUOTATIONS

TRADING in local unlisted securities has been on a limited scale, although there is a better general demand at the present level of values than has been in evidence for some time. Avery preferred was wanted at 95, with offerings at 96. The common remained steady at 89 to 91. J. I. Case preferred was wanted at 80. Emerson Brantingham preferred was quiet at 39½ to 41.

Great Lakes Dredge and Dock was in demand at 50, with stock offered at 55. Kellogg Switchboard and Supply company was wanted at 200, with offerings at 210. Butler Brothers changed hands at prices ranging between 180 and 183.

Sugar stocks were quiet. Michigan Sugar was traded in at 79½. Columbia Sugar was firm between 11½ and 12. Holland-St. Louis advanced to 10¼ bid, with offerings at 11. Minnesota Sugar common was offered at 20, with very little interest on the buying side. Utah Idaho was unchanged at 9 to 9½.

Inland Steel changed hands at 150. U. S. Gypsum preferred sold at 88.

Public Utilities showed a little improvement in prices. Reported sales were as follows: Cities Service common, 190; preferred, 73. Northern States Power common, 55; preferred, 89. Standard Gas and Electric common, 5; preferred, 23; United Light and Railways common, 26; preferred, 59. American Light and Traction common, 180. American Public Utilities common, 25; preferred, 58; Pacific Gas and Electric common, 35. Middle West Utilities preferred, 58.

CHICAGO STOCK TRANSACTIONS

UNION CARBIDDE-CARBON had another day of steadiness in the local market. The shares were moderately active and also firm, closing 1¼ points above the previous day. It begins to appear that the bulk of the liquidation is over.

Swift & Co. shares have not as yet shown much recuperative power. A great deal of the stock appears to have been in the hands of small investors and when the avalanche of selling all stocks was on, Swift & Co. fell with the rest and in doing so jarred the confidence of holders not able to carry their speculative commitments.

Peoples Gas does not act well and sold at 38, a decline of 1½ points. Sears-Roebuck common was steady to firm and shows an advance of ½. Commonwealth Edison was fractionally lower at 101¼. Pneumatic Tool was up 3½ points at 46.

In the bond department City Railway 5s were quoted at 89, ¼ below the previous day. Commonwealth Edison 5s were steady at 92.

	Sales.	High.	Low.	Close.	Net chge.
Am Shipbldg	5	88	88	88	...
Booth Fisheries	115	17½	17	17½	+ ½
Chi Pneu Tool	280	46	45	46	+ 1
Cudahy	135	112	112	112	...
Com Edison	22	101½	101	101½	— ½
Deere & Co pfd.	50	95½	95½	95½	— 1½
Public Service	44	74½	74½	74½	...
Peoples Gas	290	38	38	38	— 1½
Quaker Oats pf.	16	97	97	97	— ½
Sears-Roebuck	314	139	139	139	+ ½
Stewart-Warner	20	46	46	46	+ ¼
Swift & Co	146	122	121½	121½	...
Un Carbide & C.	1,078	47	45½	46½	+ 1¼
Unit Paperbd.	10	18	18	18	+ 1
Wilson	60	45	44½	44½	...
Do pfd.	20	95	95	95	— 1

BONDS.

Sales.		High.	Low.	Close.	Net chge.
$ 1,000	C C Ry 1st 5s	89	89	89	— ¼
1,000	CEdison 1st5s	92	92	92	...
10,000	CudahyP1st5s	99	99	99	...
2,000	PeoGas ref 5s	80	80	80	...
10,700	U S Lib 3½s	99	98.76	99	+.30

CLOSING BID AND ASKED PRICES.

	Bid.	Asked.		Bid.	Asked.
Am Ship.	87½	91	Do pfd.	10	11
Do pfd.	85	93	M Ward.	106½	110
Booth Fish	17	17½	Nat Carbon pfd	...	118
Do pfd.	80	82	Pac Gas	35	40
Cudahy	111½	112	Peop Gas	37½	38
Chi El Ry.	...	3½	Pub Serv.	74	74½
Do pfd.	...	20	Do pfd.	90	...
Chi T & T	170	178	Quak Oats	255	260
Chi Pneu T	46	47	Do pfd.	96½	97
Chi Rys 1	...	50	Swift & Co	121¾	122½
Do No 2.	9	10	Sears-Roe	138½	139
Do No 3.	1½	1¾	Do pfd.	118	122
Do No 4.	1	1¼	Stew War.	45¾	46¼
D Match.	107	108	Un Carb & Carbon	46	46½
Hartman	42	43¾	Un Paprbd	18	20
H S & M.	56	58	Un Profit	65	70
Do pfd.	108	110	Wilson	44	45
Ill Brick.	56½	57½	Do pfd.	95	97
Lindsay Li	23	24			

CHICAGO BANK CLEARINGS

Clearings of the Chicago banks for the week ended yesterday amounted to $566,374,934, as compared with $496,969,971 for the corresponding week of last year, an increase of $69,464,963, or 13.98 per cent. Following are the daily and total clearances and balances for the week:

	Clearings.	Balances.
Monday	$ 89,708,610.88	$ 5,601,515.52
Tuesday	96,252,566.99	4,954,341.45
Wednesday	93,006,756.47	4,666,486.48
Thursday	95,025,906.02	4,712,812.56
Friday	197,850,121.51	3,428,482.04
Saturday	85,931,572.69	3,827,065.03
To. for wk.	$566,374,934.24	$28,601,703.08
Cor. week last year	496,969,971.25	30,098,956.46

SUGAR.

CHICAGO, Nov. 17.—SUGAR—The following prices were quoted by wholesale dealers per 100 lbs.: Powdered standard, $9.00; Rushed granulated, $8.90; cubes, $9.15; confectioners' A, $8.90; No. 1, $8.80; No. 2, $8.70; No. 3, $8.60; No. 4, $8.50; No. 5, $8.40; No. 6, $8.30; No. 7, $8.20; No. 8, $8.10; No. 9, $8.00; No. 10, $7.90; No. 11, $7.80; No. 12, $7.70; No. 13, $7.60; No. 14, $7.50; No. 15, $7.40; No. 16, $7.30; No. 17, $7.20; No. 18, $7.10; No. 19, $7.00; No. 20, $6.90; No. 21, $6.80; No. 22, $6.70; No. 23, $6.60; No. 24, $6.50; No. 25, $6.40; No. 26, $6.30; No. 27, $6.20; No. 28, $6.10; No. 29, $6.00; No. 30, $5.90; No. 31, $5.80; No. 32, $5.70; No. 33, $5.60; No. 34, $5.50; No. 35, $5.40; No. 36, $5.30; No. 37, $5.20; No. 38, $5.10; No. 39, $5.00; No. 40, $4.90; No. 41, $4.80; No. 42, $4.70; No. 43, $4.60; No. 44, $4.50; No. 45, $4.40; No. 46, $4.30; No. 47, $4.20; No. 48, $4.10; No. 49, $4.00; No. 50, $3.90; No. 51, $3.80; No. 52, $3.70; No. 53, $3.60; No. 54, $3.50; No. 55, $3.40; No. 56, $3.30; No. 57, $3.20; No. 58, $3.10; No. 59, $3.00; No. 60, $2.90; No. 61, $2.80; No. 62, $2.70; No. 63, $2.60; No. 64, $2.50; No. 65, $2.40; No. 66, $2.30; No. 67, $2.20; No. 68, $2.10; No. 69, $2.00; No. 70, $1.90; No. 71, $1.80; No. 72, $1.70; No. 73, $1.60; No. 74, $1.50; No. 75, $1.40; No. 76, $1.30; No. 77, $1.20; No. 78, $1.10; No. 79, $1.00; No. 80, $0.90; No. 81, $0.80; No. 82, $0.70; No. 83, $0.60; No. 84, $0.50; No. 85, $0.40; No. 86, $0.30; No. 87, $0.20; No. 88, $0.10; No. 89, $0.00.

METALS.

ST. LOUIS, Mo., Nov. 17.—LEAD—Steady at $6.37½@6.50. SPELTER—Quiet at $8.12½.

BAR SILVER DECLINES.

Commercial bar silver in New York declined ½c to 85¼ cents an ounce yesterday. Sterling, $4.76; beet, $7.75; cane, $7.75.

UNSETTLED TONE IN CORN MARKET; OATS ARE LOWER

May Corn Is Firmer than Other Months; Cold Weather Wanted.

Market for corn futures was unsettled yesterday with volume of trade light. December corn closed ½c lower, January was fractionally lower, while May was ⅛@¼c higher. Prices ranged higher during much of the session under scattered buying and lack of selling pressure. The weaker tone in oats and talk of large receipts here next week were the chief bearish influences, but there was little disposition to trade with market and political conditions so unsettled. Cold and dry weather is wanted over the belt to condition the vast quantity of soft corn, farmers in some localities reporting that they have been unable to crib their corn under existing conditions. Unsettled weather is promised for parts of the belt.

Cash corn ruled steady for good grades and 5@15c lower for poor stuff. Local shipping sales were 10,000 bu. Receipts here were 68 cars, all new. Primary markets had 589,000 bu corn, against 854,000 bu a year ago. Local receipts this week were 1,120,000 bu and shipments 153,000 bu.

Oats Under Pressure.

Oats started out firm but soon weakened and at the finish were ⅜@¾c under previous resting spots. December was relatively the weakest and again dropped to a discount under the May. Cash houses were liberal sellers of December oats, some of them buying May in exchange. Offerings of the latter came largely from local longs, with a little short pressure also noted. A late feature was the selling of considerable May oats by Tietgens, commission houses taking the offerings. Demand for cash oats was less active, with the big elevator concerns practically out of the market. No. 3 white sold mainly at 2c over December price, with some houses trying to buy at 1¾c over, although willing to pay 2¼c over for Standards.

Prices in the sample market were steady to 1c lower, with local shipping sales 30,000 bu. Receipts here were 193 cars. Primary markets had a total of 1,249,000 bu oats, against 802,000 bu a year ago. Local receipts for the week were 3,082,000 bu and shipments 2,003,000 bu.

Provision Market Weakens.

The provision market was lower, due largely to selling by prominent local traders. This selling was not heavy, but there was not much buying power in the market and prices easily gave way under the pressure. Local shorts were chief buyers. Hog prices at the yards were firm. Western markets received 600,800 hogs for the week, against 428,150 last week and 849,850 a year ago. Cash trade reported as good. Local meat shipments this week totaled 17,129,000 lbs, compared with 18,364,000 lbs a year ago, while lard shipments were 2,285,000 lbs, against 5,342,000 lbs last year.

Rye Quiet and Steady.

Rye was unchanged. Cash No. 2 sold $1.80½ and No. 3 $1.79. Receipts were 10 cars.

Barley ruled unchanged. Malting was quoted $1.20@1.36 and sold $1.20@1.35; feed and mixing quotable $1.05@1.25, with feed men paying $1.28 for malting barley; screenings were quoted 60c@$1.02 and sold 75@94c. Receipts, 68 cars.

Timothy seed was dull. March closed $8.30 bid and $8.50 asked. Cash lots were quoted $5.50@7.50. Clover seed ruled easy. Cash quotable $20.00@26.00 and spot prime $26.60.

Flaxseed 5¾c lower. Cash was quoted $3.25¼@3.29¼.

AMERICAN GRAIN MARKETS.

KANSAS CITY, Mo., Nov. 17.—WHEAT—Receipts, 95 cars. CORN—Cash, 5c lower to 12c higher; No. 2 mixed, $2.05@2.08; No. 3, $1.88@2.05; No. 2 white, $2.15@2.20; No. 3, $2.10@2.18; No. 2 yellow, $2.15@2.20; No. 3, $2.14@2.17. OATS—Steady to ½c lower; No. 2 white, 68½c; No. 2 mixed, 68@68½c. RYE—$1.74@1.75. KAFFIR and MILO MAIZE—$3.15@3.30. Futures: CORN—January, $1.20; May, $1.16⅞.

MILWAUKEE, Wis., Nov. 17.—CORN—Cash: No. 3 yellow, $2.22@2.30; No. 3 white, $2.20@2.25; No. 3, $2.05@2.15. Futures: December, $1.20; May, $1.15½. OATS—Standard, 67⅜@67½c; No. 3 white, 66⅜@67½c; No. 4 white, 66¼@67c. Futures: December, 64⅝@64¾c; May, 64⅝@64¾c. RYE—No. 1, $1.80½. BARLEY—Malting, $1.20@1.38; feed and rejected, $1.05@1.20; Wisconsin, $1.25@1.38.

DULUTH, Minn., Nov. 17.—LINSEED—On track, $3.29½@3.37½; arrive, $3.15½@3.17⅝; arrive in November, $3.27½@3.28¾. Futures: November, $3.27¾, asked; December, $3.15⅜, bid; May, $3.10¾, bid. OATS—On track, 64⅜@64¾c; arrive, 64¼c. RYE—On track, $1.77; November, $1.76, nominal. Futures: December, $1.77, nominal; May, $1.86 bid. BARLEY—On track, $1.02@1.32.

MINNEAPOLIS, Minn., Nov. 17.—WHEAT—Receipts, 378 cars. CORN—No. 3 yellow, $2.20@2.25. OATS—No. 3 white, 63½@64¼c. FLAX—$3.25¼@3.28¾. FLOUR—Unchanged. In carload lots, fancy patents, $10.30, wood; first clears, $9.65, jute; second clears, $9.00, jute. Shipments, 82,366 bbls. BARLEY—$1.05@1.30. RYE—$1.79@1.80. BRAN—$33.00@33.50.

TOLEDO, O., Nov. 17.—WHEAT—Cash, $2.17. CLOVERSEED—Prime cash, old, $15.95; new, $16.00. Futures: December, $16.00; January, $16.00; February, $16.00; March, $15.77. ALSIKE—Prime cash, $14.85. Futures: December, $14.35; February, $14.55; March, $14.65. TIMOTHY—Prime cash, old, $3.50; new, $3.60. Futures: December, $3.62; March, $3.80.

ST. LOUIS, Mo., Nov. 17.—CORN—Cash, higher; track, No. 2, $1.95; No. 2 white, $1.95. OATS—Lower; track, No. 2, 66¼c; No. 3 white, 68¾@69c. Futures: CORN—Lower; December, $1.24⅝; May, $1.16⅝. OATS—Lower; December, 66¾c; May, 65¼c.

NEW YORK, Nov. 17.—CORN—Spot strong; new yellow, $2.06⅝, sale, cost and freight New York ten day shipment; Argentine, $2.05 f. o. b. cars New York to arrive. OATS—Spot steady; standard, 73¼@74c.

PEORIA, Ill., Nov. 17.—CORN—Easy; No. 6 yellow, $1.51; sample, 65c@$1.31. OATS—Unchanged; standard, 66⅛c. No. 3 white, 66½c.

OMAHA, Neb., Nov. 17.—CORN—No. 2 yellow, $2.15@2.20; No. 3 mixed, $2.08@2.10. OATS—No. 2 white, 66@66¼c.

COFFEE.

NEW YORK, Nov. 17.—COFFEE—There was renewed liquidation in the market for coffee futures inspired by the more optimistic view of shipping conditions and talk of an easier tone in the cost and freight market. The opening was at a decline of 6 to 8 points. The close was at the low point, showing a net loss of 16 to 18 points. Closing bids: December, 6.83c; January, 6.92c; March, 7.10c; May, 7.26c; July, 7.43c; September, 7.60c. Spot coffee was dull; Rio 7s, 7¼c; Santos 4s, 9½c. Offers of Santos 3s were reported in the cost and freight market at 9.20c London credits and there were rumors that lower bids had been accepted. The official cables reported a decline of 125 reis at Rio. Santos spots were 50 reis lower and futures 50@75 reis lower. Brazilian port receipts, 71,000 bags; Jundiahy, 47,000.

GOSSIP OF THE PIT

NOTICE was sent to members of the Board of Trade by John R. Mauff, acting president, requesting them, until further notice, not to apply for licenses from the food administration. The officials of the Board of Trade are waiting to hear from the committee at Washington and wish to ascertain definitely just what the government requires. A full report from the committee is expected early next week, and pending this report the members are requested to do nothing.

"Corn cannot be cribbed and what has been cribbed in most instances is being sorted and almost one-half is being thrown out," says a message from Mendota, Ill. "In some cases corn is so hot in the crib that a person cannot bear his hand on it two feet below the top. Corn is sprouting and some farmers report sprouts two inches long. Some of it is turning black and they are at a loss to know what to do. Early frost killed the stalk and left the corn in the milk, then weather continued wet and lack of sunshine and dry winds prevented corn from drying, and today it is in a condition which has never confronted the farmers before. Condition was better four weeks ago than today."

Crary-Johnson company's Mercer (Mo.) correspondent says: "We have a large acreage of corn throughout this territory, which is drying and curing slowly. A month will put it in better shape if weather is favorable. Small shippers are loading their ear corn without sorting and in this way buying a lot of high priced experience and trouble, as this puts shelled corn out of condition quickly."

Wheat receipts at Minneapolis and Duluth this week totaled 5,275 cars, against 5,419 a year ago. Winnipeg had 5,192 cars, against 5,040 last year. Kansas City, St. Louis, and Omaha received 1,516 cars, against 1,832 a year ago.

Several cars of new corn were received here yesterday from Oklahoma grading No. 1 mixed. Most of them applied on contract at price said to be $1.92. No. 1 mixed corn sold in the spot market at $2.89, being highly colored.

Receipts inspected Saturday: Wheat, 27 cars; corn, 68 cars; oats, 193 cars; rye, 10 cars; barley, 68 cars. Hogs estimated for Monday, 44,000 head, and for all next week 180,000 head.

"Farmers around here have learned that it is out of the question to crib corn until we get into steadily cold weather," read a Joliet (Ill.) message to J. E. Bennett.

It is reported that agents of the Illinois Central road downstate have been advised that empty eastern cars will be available for grain loading within a day or so.

Argentine cable to Broomhall reports further frosts in parts of that country and says crop prospects have been lowered.

BOARD OF TRADE TRANSACTIONS

RANGE OF ACTIVE FUTURES.

CORN.

	Open.	High.	Low.	Closing Nov. 17.	Closing Nov. 16.
Dec.	1.20¼	1.20½	1.19½	1.20	1.20½
Jan.	1.17⅛	1.17⅜	1.16⅝	1.17⅛	1.17⅛
May	1.15⅝	1.15⅞	1.15¼	1.15⅝	1.15⅛

OATS.

Dec.	65⅛	65⅜	64⅝	64⅝	65⅜
May	65⅛	65¾	64⅛	64⅝	65⅜

PORK.

Jan.	45.00	45.15	44.90	45.05	45.25

LARD.

Nov.	27.50	.....	.....	27.50	27.90
Jan.	24.45	24.45	24.32	24.37	24.55
May	23.65	23.70	23.62	23.62	23.70

SHORT RIBS.

Jan.	24.15	24.15	23.95	24.00	24.17
May	23.60	23.60	23.47	23.53	23.72½

DAILY BIDS AND OFFERS.

CORN.

	Bids.			Offers.		
	High.	Low.	Close.	High.	Low.	Close.
Jan.	1.16⅝	1.16	1.16½	1.18¼	1.17⅛	1.18
May	1.14⅞	1.14⅝	1.14⅝	1.16¼	1.16⅛	1.16⅜

OATS.

Dec.	64⅛	63⅞	64⅛	65⅛	65⅛	65⅜
May	64⅝	64¼	64⅝	65⅜	65¼	65⅜

WEEKLY BIDS AND OFFERS.

CORN.

	Bids.	Offers.
January	1.12¼	1.31
May	1.10⅜	1.19½

OATS.

December	62½	66⅛
May	62½	67⅛

CASH TRANSACTIONS.

FLOUR—Spring wheat, special brands, 98 lb sacks, $10.00 a bbl; in wood, $10.80; hard spring wheat patents, 95 per cent grade, in jute, $10.75; straight, in export bags, $10.50; first clears, in jute, $10.00; second clears, $8.50; low grades, $7.50@8.00; fancy soft winter wheat patents, in jute, $10.30; standard soft winter wheat patents, in jute, $10.50; first clears, in jute, $10.00; second clears, in jute, $9.00@9.50; new white rye, $9.85; new dark rye, $8.85.

CORN—Steady to 10c lower. Sales in store: Mixed lots, 10,000 bu. Track, Chicago: Sample grade, 85c@$1.50; No. 5 mixed, $1.75; No. 4 mixed, $2.25; No. 1 mixed, $2.39; No. 2 yellow, $2.40; No. 4 white, $1.85. Illinois proportional: Sample grade, $1.20@1.45; No. 3 yellow, $1.80.

OATS—Steady to 1c lower. Sales in store: Mixed lots, 30,000 bu. Track, Chicago: No. 4 white, 65c; No. 3 white, 66¾@67¼c; standard, 66¾@67c. Illinois proportional: Sample grade, 63c; No. 3 white, 66¼@67¼c; standard, 66¾@67¼c; No. 3 white, 67@67¼c.

CHICAGO BANK STOCKS

F. M. Zeller & Co. quote bank stocks as follows:

STATE BANKS.	Bid.	Ask.	Rate
Aetna State	...	109	...
American State	181	186	6
Austin Ave. Tr & Sav	...	100	4
Austin State	215	...	8
Capital State Savings	106	109	5
Central Mfg. District	167	175	6
Central Trust Co	180	185	10
Century Trust & Savings	117	122	4
Chicago City Bank	255	265	12-2
Chicago Savings	144	147	6
Citizens' State of Lake V	125	130	...
Citizens' Trust & Savings	203	...	12
Depositors' State Savings	158	162	6
Drexel State	160	175	6
Drovers Trust & Savings	325	...	12
Englewood State	158	...	8
Franklin Trust & Savings	166	170	5
Ft. Dearborn Tr. & Savings	178	...	6
Garfield Park State Sav	135	140	6
Greenebaum Sons B. & T	...	290	10
Guarantee Trust & Savings	155	160	8
Halsted Street State	118	121	6
Harris Trust & Savings	575	444	12-1
Home Bank & Trust Co	160	167	8
Hyde Park State	141	144	6
Illinois Trust & Saving	460	468	20-1
Kaspar State	294	304	12
Kenwood Trust & Savings	250	...	...
Lake View Trust	180	185	6
Lake View State	105	108	5
Lawndale State	245	253	8
Liberty Trust & Savings	158	163	6
Lincoln State	...	100	5
Lincoln Trust & Savings	120	125	6
Logan Sq. Trust & Savings	...	100	...
Madison & Kedzie State	134	140	6
Market Trust & Savings	106	110	4
Mechanics & Traders	127	130	4-1
Mercantile Trust	158	163	4-1
Merchants' Loan & Trust	460	471	16-4
Michigan Ave. Trust Co	120	125	8
Mid-City Trust & Savings	220	230	10
North Avenue State	112	116	7
North Side State	100	110	6
Northern Trust Co	365	372	8
Noel State	160	170	8
Northwestern Trust	235	245	12
Oak Park Trust	245	255	10
Ogden Avenue State	...	100	...
People's Stock Yds. State	298	305	12
Peoples Trust & Savings	275	285	10-2
Pioneer State	...	101	4
Pullman Trust	225	...	16
Reliance State	135	140	6
Schiff & Co. State	275	300	12-1
Security Bank	290	310	10
Sheridan Trust & Savings	165	170	6
South Chicago Savings	228	...	8
South Side State	100	...	7
South West State	115	119	4
Standard Tr. & Sav	140	153	6
State Bank of Chicago	400	405	10
State Bank of Evanston	325	335	12
Stockmen's Tr. & Sav	145	150	8
Stock Yards Savings	350	...	16-1
Union Bank of Chicago	125	131	6
Union Trust Co.	300	325	8-1
United State	108	112	5
West Side Tr. & Sav	300	306	12
West Town State	119	123	4
Woodlawn Tr. & Sav	250	...	10
NATIONAL BANKS.			
Atlas Exchange	...	105	...
Austin National	119	126	5
Bowmanville National	112	...	6
Calumet National	203	...	8
City National [Evanston]	350	...	12
Continental & Commercial	247	251	12
Corn Exchange National	400	413	16
Drovers Deposit National	224	230	10
First National	445	450	18-4
First National [Englewood]	340	345	12
Fort Dearborn National	178	...	8
Irving Park National	150	...	6
Jefferson Park National	173	...	8
Live Stock Ex. National	245	250	12
National Bank Republic	150	158	8
National City	138	142	6
National Produce	170	...	6
Ravenswood National	150	160	6
Rogers Park National	160	170	6
Wash. Park National	250	...	10-2

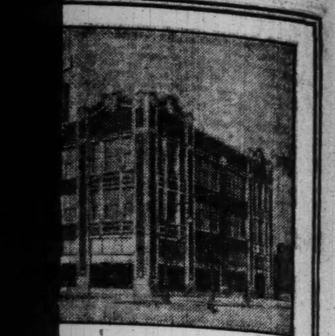
†Extra dividends.
*Ex. dividend.

BOSTON STOCK TRANSACTIONS

	Sales.	High.	Low.	Close.
Am Zinc	15	12	12	12
Alaska	255	2¾	2¾	2¾
Allouez	15	51½	51½	51½
Anac	25	55½	55½	55½
Bonanza	50	21	21	21
Cal & Ariz	20	64½	64	64
Cal & Hec	3	440	440	440
Copper Range	211	47¾	46¾	47½
Daly West	1,000	2	2	2
Davis Daly	100	3¾	3¾	3¾
East Butte	345	10¾	10¾	10¾
Franklin	25	4¾	4¾	4¾
Mohawk	15	60¼	60¼	60¼
North Lake	100	.50	.50	.50
Old Dominion	70	39¼	38	38
Osceola	60	60	59½	59½
Pond Creek	10	17½	17¼	17½
Quincy	179	64	64	64
U S Smelt pfd	50	44¼	44¼	44¼
Utah Cons	165	11¾	11¾	11¾
RAILS.				
Bost & Albany	10	181	181	181
Boston Elev	181	89	89¼	89
Fitchburg pfd	2	50	50	50
N Y N H & H	100	25	25	25
Old Colony R R	2	90	90	90
West End	29	35¾	35	35
Do pfd	30	48	47½	47¾
MISCELLANEOUS.				
Am Agr Chem	10	76	76	76
Am Tel & Tel	200	107¾	106¾	107
Am Wool pfd	22	88¼	88	88½
A G & W I	30	98	97	97
Edison	82	150	150	150
Mass Gas	5	77¾	77	77
Do pfd	10	70	70	70
Nipn Bay	10	116	116	116
Swift	28	122¾	121	122¼
United Drug	30	68	67¼	68
Do 2d pfd	4	75	75	75
United Fruit	31	115	114¼	115
United Shoe	250	40¾	40	40¼
Ventura	50	5	5	5
BONDS.				
Sales.		High.	Low.	Close.
$1,000	A G & W I 5s	77¼	77¼	77¼
1,000	Lib 3½s	99.20	98.70	99.06
7,000	do 4s	99	98.10	98.10

ON THE BOSTON CURB.

	Bid.	Asked.		Bid.	Asked.
Am Oil	20	21	Iron Cap	13⅜	14¼
B & Gas	8	10	Iron Blose	65	66
Begole	50	75	Jer Verde	80	85
Bohemia	80	90	Larose	30	40
Bingham	9



Sale
ng Property
AGO AVENUE
TO BOULEVARD
Constructed Building
36,900 sq. ft. floor space
area 5,685 sq. ft.
—Steam Heated
Possession
sold to the highest bid-
on the premises, 2964
rsday, November 22nd,
oon.

ny of Illinois, Trustee
WORKS, Bankrupt,
Monroe Street,
, Illinois.
& Company, Auctioneers
Bldg., Chicago

utor Wanted
Making Proposition
—Now—This Year
—Part Three States
ized, most adequately financed
on in Chicago to take over the
backed by two years of sales
ts.
ave a wonderful proposition to
iness will be bigger than ever.
wn a rapid-falling off and indica-
ng to be a poor one, investigate
equipped and qualified to handle
for appointment.
F 481, Tribune

Before purchasing oil securities it will pay you to investigate
BARNETT OIL & GAS
a company with an outlet for its entire production and a demand for the products of its refinery greatly exceeding the available supply.
Illustrated book and special letter BB-2 on request
CLARKE
27 WILLIAM ST. N.Y.
TEL. BROAD 3065
Philadelphia Indianapolis
Newark Chicago

A SPLENDID INDUSTRIAL INVESTMENT
The Samuel C. Osborn Manufacturing Company's Stock
we are offering 7% Preferred at Par with 20% of Common as a bonus. Will earn more than 12% on the capital investment. With more manufacturing space the earnings should be doubled. All leading jobbers and mail order houses indorse this company; also bank reference. We invite investigation. For further information apply to
W. E. Farlow Co.
Suite 1251, 10 So. La Salle St.
Telephone Main 778

Profits to Purchasers on Partial Payment Plan
Group Investments in
Utah Copper,
Republic Iron & Steel,
Imperial Russian Government Credit Certificates,
on easy payments that result in outright ownership.
"INVESTMENT"
for November makes it clear. Send for FREE copy.
KRIEBEL & CO., INVESTMENT BANKERS
137 S. La Salle St., Chicago, Ill.
Phone Majestic 7710

Wanted $25,000 to $50,000
High Grade Coal Proposition
Property located in Southern Illinois—daily capacity 500 to 1,000 tons. Money needed for rehabilitation and operating expenses. Will make attractive proposition to party who will take active interest or as investment.
ADDRESS G H 269, TRIBUNE.

STOCKS DISPLAY FIRM TONE, BUT TRADE IS DULL

Price Changes in New York Show Narrow Fluctuations.

BAROMETER OF THE MARKET

Average of Closing Prices of Twenty Leading New York Stocks

Saturday, Nov. 17	66.71
Friday, Nov. 16	66.19
Net gain for the day	.52
Saturday, Nov. 9	67.20
Net loss for the week	.49
Year ago, day of week	96.27
Two years ago	92.20

The twenty stocks are Anaconda Copper, American Car and Foundry, American Smelting, American Telephone, Atchison, Baltimore and Ohio, Brooklyn Rapid Transit, Chesapeake and Ohio, Erie, Great Northern preferred, New York Central, Northern Pacific, Pennsylvania, Reading, Southern Pacific, Southern Railway, St. Paul, American Sugar, Union Pacific, and United States Steel.

Total sales of stocks, 160,000 shares.
Total sales of bonds [par value], $2,855,000.

Trading Is Dull.

New York, Nov. 17.—The week-end session of the stock market was devoid of interest, dealings dwindling to almost the smallest total of any day for more than a year.

Price movements were narrow for the most part, rails again evincing heaviness, while industrials, notably equipments, were firm to strong with shippings and motors.

Canadian Pacific made a fractional decline to the new low of 130¼, but more than retrieved its loss. Delaware and Hudson dropped 2¼, and People's Gas was heaviest of the utilities, approximating its lowest on a decline of 2⅜ to 37⅛.

Metals and Motors Strong.

Marine preferred, Atlantic Gulf, and American International rose 1@2 points, Baldwin and American Locomotives 1¼@3, and General Electric and the active motors 1@2 points.

Coppers and steels were little altered at the outset, but became firmer in the moderate outburst of activity just before the close, when shippings and specialties shaded slightly.

Demands arising from the second Liberty loan installment doubtless accounted for the more important changes in the bank statement.

Mercantile paper, 5½ per cent. Sterling, 60 day bills, 471½; commercial, 60 day bills, on banks, 471; commercial, 60 day bills, 470½; demand, 475¾; cables, 476 7-16. Francs, demand, 5.73⅝; cables, 5.74. Guilders, demand, 44; cables, 44½. Lires, demand, 6.86; cables, 6.85. Rubles, demand, 12.3½; cables, 12. Bar silver, 85½. Mexican dollars, 65½. Government bonds irregular. Railroad bonds weak.

GENERAL MOTORS OUTPUT SHOWS LARGE INCREASE

During the month of October General Motors actually sold 19,169 cars, or at the rate of 230,000 yearly, as compared with the actual output of the last fiscal year, when only 185,000 cars were sold. Compared with October a year ago the gain is 6,221 cars, or 48 per cent, and the gain is 2,246 cars when compared with September.

From August to October, inclusive, the company succeeded in selling 54,482 cars, representing an actual turnover in cash of $54,850,000, bettering its 1916 first quarter by 16,548 cars, or $20,607,000. October profits of $3,325,000 are the largest for any month this year. This is at the rate of approximately $40,000,000 per year, compared with actual profits of $30,000,000 for 1916.

From Aug. 1 to Nov. 1 earnings were $6,700,000, compared with $6,695,000 to Nov. 1 and $9,136,000 to Dec. 1 a year ago. It takes $9,907,000 to pay the year's dividends on the common stock, and it can be seen that by this time the full 12 per cent has been earned. No allowance has been made for war taxes.

Liberty Bond Movements Perplex Wall Street

New York, Nov. 17.—Liberty bonds moved in a perplexing manner on the stock exchange today, the 4s declining in the first hour to the new low record of 91.12, a depreciation of almost 2 per cent, while the 3½s advanced from yesterday's final quotations of 99 to 99.22. The 4s continued to decline to 98.10, closing at 91.34, while the 3½s rose to 99.31, closing at that quotation.

Various reasons are given by bond dealers in explanation of this movement. The more popular theory is that the 3½s, being tax exempt, are most favored by persons of wealth, while the 4s are subject to a supertax.

It is believed also that many subscribers to the 4 per cents found themselves unable to take up their allotment by reason of existing conditions in the stock market and that these subscriptions are now being liquidated.

Federal Trade Service Issues Revenue Pamphlet

The Federal Trade Information Service at Washington, D. C., has issued a pamphlet of eighty-four pages covering the "War Revenue Law of 1917," divided into two sections, one being the exposition of the law and the second the text of the law. The exposition of the law is made by titles corresponding to the arrangement of the act, and references are made throughout to the various sections of the act. The index is arranged by titles with the various sections subsidiary for convenience of the reader. The price of the volume is 50 cents.

PITTSBURGH STOCKS

	Sales.	High.	Low.	Close.
Ad Brew.	40	2½	2½	2½
Am Ex Br pd.	50	12¾	12¾	12¾
Am Fuel Mfg.	20	52¾	52¾	52¾
Am Fuel Oil.	50	41¾	41¾	41¾
Am Nat Gas.	25	16	16	16
Am Sal Br.	55	25	25	25
Am Sal Co.	40	15	15	15
Am Sal Co pf.	200	6	6	6
Am Tar Chem.	1,000	47	46	47
Am Tar Chem pf.	295	119	119	119
Am Window Glass.	35	61½	61½	61½

ON THE BROAD STREET CURB

NEW YORK, Nov. 17.—[Special.]—With the restriction of buying power becoming so pronounced in all security trading markets it was natural that lower prices should be established in many of the issues traded in on the Broad street curb, but the tone of that market held fairly steady, with a rallying tendency in evidence. The number of stocks traded in was unusually large, including issues that have been neglected for a long period, an instance being Kresge Stores, which was traded from 72 to 60 with a rally to 65.

Cities Service, which sold down to 186 dividend, later rallied to 192, and Everett & Heaney was in good demand, and after dropping to 20 rallied to 20⅝. Chevrolet ranged from 65 to 54 and United Motor sold down from 16 to 14¼. Wright-Martin yielded from 7⅝ to 6⅝, rallying to 7¼, and Curtiss Aeroplane sold at 27 to 26.

The oil stocks were irregular, Houston Oil being strong and advancing from 17 to 19½, while International Petroleum declined from 11⅜ to 10. Midwest Refining had the widest range, declining from 117 to 106. Merritt yielded from 25¾ to 21½. Cosden sold at 7⅝ to 7¾.

Mining stocks were fairly active and were in good demand during the greater part of the week.

Bonds were irregular, with Russian 6½s ranging from 62 to 66½ and reacting to 63, and the 5½s advanced from 53 to 59, later reacting to 55. Canadian government 5s were firm, with sales at 94½ to 94⅝.

CURB TRANSACTIONS.

INDUSTRIALS.

	Sales.	High.	Low.	Close.
Astna Expl.	5,000	6¾	6¾	6¾
Car Lt & Power.	600	2¼	2¼	2¼
Carwen Steel.	100	9	9	9
Cities Svc.	73	198	192	198
Inter Lube Chem.	1,400	3¼	3¼	3¼
Int Trading pfd.	100	65	65	65
Kresge	225	67	65	67
Pocahon L Coal.	400	3½	3½	3½
Prudential Plct.	450	7⅛	6⅞	7
Smith Mo Truck.	12,000	1⅝	1¾	1⅝
Submarine Boat.	1,500	12¾	12¾	13
Triangle Film.	1,100	1	1	1
United Motors.	2,500	15¼	14¾	15
Wright Martin.	2,000	7⅞	7¼	7¼

OILS.

Allen Oil.	1,300	⅜	⅓	⅓
Barnett Oil.	1,500	1½	1⅜	1⅜
Boston Wyo.	2,000	28c	27c	28c
Cosden	4,500	7⅞	7¼	7¼
Cumb Prod.	5,200	1½	1⅜	1⅜
Elk Basin	500	6¾	6¾	6¾
Elkland Oil.	2,700	⅛	⅛	⅛
Esmeralda	500	⅞	⅞	⅞
Federal Oil	100	2⅜	2⅜	2⅜
Friar Oil.	300	¾	¾	¾
Glenrock	500	14¾	14¾	14¾
Hanover Oil.	800	1⅛	1⅛	1⅛
Humble Goose	400	4	4	4
Kenyoa	800	5-32	⅛	⅛
Lost City	550	⅛	⅛	⅛
Merritt Oil	200	21⅜	21⅛	21⅜
Met Pet	900	⅞	⅛	⅞
Midwest Oil	3,000	1.10	1.08	1.09
Midwest Refg	250	110	107	108
New Era	2,000	.36	.34	.36
Northwest Oil	3,000	.73	.70	.73
Okla Oil	3,000	.05½	.05½	.05½
Do pfd	1,000	.19	.19	.19
Okla Prod	1,000	6¾	6½	6¾
Omar Oil	1,000	.28	.26	.28
Osage Hominy	1,500	6⅝	6⅜	6⅝
Pan Amn Pet.	440	44	42	44
Penn Ky	540	5½	5⅜	5⅜
Penn Ohio Oil	900	13¼	12¾	12¾
Redrock	1,000	.58	.58	.58
Sapulpa	100	8½	8½	8½
Sequoyah Oil	3,000	⅝	⅛	⅝
Somerset Oil	1,000	⅞	⅞	⅞
United West Oil.	1,000	⅝	⅝	⅝
Victoria Oil new	200	3½	3½	3½

MINING.

Acme Cop Hills.	1,400	1⅞	1⅞	1⅞
Alaska-Br Met.	200	⅛	⅛	⅛
Atlanta	1,000	9	9	9
Big Ledge	1,000	1½	1¼	1½
Boston & Mont.	2,000	52	51	52
Bradshaw	700	1⅝	1½	1⅝
Butte C & Z.	300	6¾	6	6
Butte & Detroit.	600	⅛	⅛	⅛
Caledonia	4,500	39	36	38
Cal & Jerome.	1,300	1⅞	1⅝	1⅝
Cons Ariz.	500	1⅞	1⅞	1⅞
Cons Copper.	100	7⅞	7⅞	7⅞
Coco River.	100	5	5	5
Con Homestead.	2,700	16	14½	16
Emma Cons.	12,000	½	½	½
Fortuna Cons.	1,000	40	40	40
Gibson	2,600	2¼	2	2¼
Gila	300	17¼	17¼	17¼
Great Verde Ext.	750	1⅞	1⅞	1⅞
Hecla Mines.	950	4½	4½	4½
Int Mines	12,000	10	10	10
Jerome Verde.	2,000	⅜	⅜	⅜
Jerome Prescott.	4,375	2⅜	2⅜	2⅜
Jim Butler	100	76	76	76
Jumbo Ext.	1,200	15	14	15
Kirk Gold	500	50	50	50
Louisiana Cons.	4,500	⅝	½	⅝
Magma	300	35½	35	35½
Marsh Mining.	2,000	8½	8½	8½
Monster Chief	1,000	1¼	1¼	1¼
Mother Lode	5,000	28	28	28
Nat'l Leasing	10,000	8	8	8
Nat'l Zinc	4,000	30	28	30
New Cornelia	700	15½	14¾	15½
Niplssing	400	7⅞	7⅞	7⅞
Nixon	25,000	82	76	81
Portland Cons.	3,800	24	23	24
Rochester	300	36	36	36
Silv King of Ariz	2,500	½	½	½
Standard S & L.	300	13-32	13-32	13-32
Tono Ext.	215	1½	1½	1½
Troy Arizona.	6,000	18	16	18
West End	200	65	65	65
Yerrington	1,500	12	12	12

BONDS.

$9,000 Beth St 5% notes	97⅜	97⅜	97⅜	
7,000 Canadian Govt 5s	94¾	94¾	94¾	
8,000 Rus Govt new 5½s	53½	53½	53½	

CLOSING BID AND ASKED PRICES.

	Bid.	Asked.		Bid.	Asked.
Astna Ex.	6¾	6¾	M W Ref.	108	110
Marconi	2⅝	2⅞	Mo Lode.	27	28
B G Z.	5⅝	6	Nipissing.	7⅞	8
Big Ledge	1⅝	1½	Okla Pro.	6½	6⅝
Chev	53	55	Rice Oil.	⅞	⅞
Cos Ref.	7¼	7⅝	Stand Mo.	7½	8
Do pfd.	3½	4	St Sil L.	⅝	¾
Curtis	25	27	Stew Min.	⅛	¼
Emma Cop	⅛	½	Subm	11½	12½
Caledonia	39	42	Success	11	13
Gold Con.	39	43	Tono Ext.	1⅝	1⅝
Hull Cop.	30	35	Triangle.	¾	1
Kaibo	⅛	⅜	Unl Motor	13¼	15½
Jer Ver	⅝	⅞	Un Pr Sh.	⅛	⅝
Jer Vic.	⅛	1	U S Lt Ht.	1¾	1¾
Kerr Lake	4½	4¾	Do pfd.	1½	2½
Marma C.	33	35	Un V Ex.	31	32½
Majestic	⅛	⅛	Wor Film.	⅝	⅞
M W Oil.	110	112	Yuk Gold.	1⅝	2
Do pfd.	1½	2	L Y Coal.	60	65
Int Petr.	10	10⅜	Wr Mark.	7¼	7⅝
Ray Here.	8	8¼	Red War.	⅝	⅝
Mitch	⅛	40	Air Red.	65	70
Louis Con.	⅛	⅛	Sinel Gulf.	14	16

STANDARD OIL SUBSIDIARIES.

CLOSING BID AND ASKED PRICES.

	Bid.	Asked.		Bid.	Asked.
Ang-Am O	16¾	17	Prai Oil.	395	405
Atl Ref.	770	800	Prai Pipe.	220	230
Borne-Sc	400	425	Solar Ref.	290	310
Buck Pipe.	82	86	Sou Pipe.	185	195
Ches Mfg.	320	360	So Pe Oil.	245	260
Col Oil.	50	70	S W P pf.	105	110
Cont Oil.	430	470	S O of Cal.	310	320
Cres Pipe.	30	40	S O Ind.	585	600
Cum Pipe.	130	140	S O Kas.	430	460
Eur Pipe.	190	200	S O of Ky.	320	340
Gal Sig O.	125	135	S O Nebr.	450	490
Do pfd.	130	135	S O N J.	505	575
Ill Pipe.	175	185	S O N Y.	235	240
Ind Pipe.	80	83	S O Ohio.	420	440
Nat Tran.	12	14	Sw & Fln.	90	100
N Y Tr.	175	185	Un T Line	79	82
Nor Pipe.	95	100	Vac Oil.	320	330
Ohio Oil.	280	290	Wash Oil.	30	40
Pierce Oil	8½	9			

DIVIDENDS DECLARED.

Stock, rate, etc.—	Payable.	Of Record.
Blakestone Val G & E Co., $3 c s pfd.	Dec. 1	Nov.20
Do, $1 q com.	Dec. 1	Nov.20
Borden Falls B Shoe Co., $1.75 q., pfd.	Dec. 1	Nov.26
St. Joseph Lead, 75c q.	Dec.20	Dec. 8
Clev.-Akr. Bg. Co., 4% ex., 1¾ q.	Dec.31	
Stand. Oil of Neb., 10 s s.	Dec.20	Dec.10
McKinley-D-Sav. Mines, 3 q.	Jan. 1	Dec. 8
York Mfg. Co., 3 s s, 1 ex.	Dec. 1	Nov.19

In Foreign Stock Markets.

LONDON, Nov. 17.—Bar silver 43¾d per ounce. Money, 3¾ per cent. Discount rates, short bills, 4⅝ per cent; three month bills, 4⅝ per cent.

PARIS, Nov. 7.—Trading was quiet on the bourse today. Rentes, 59f 75c. Exchange on London (unofficial), 27f 53½c. Five per cent loan, 87f 70c.

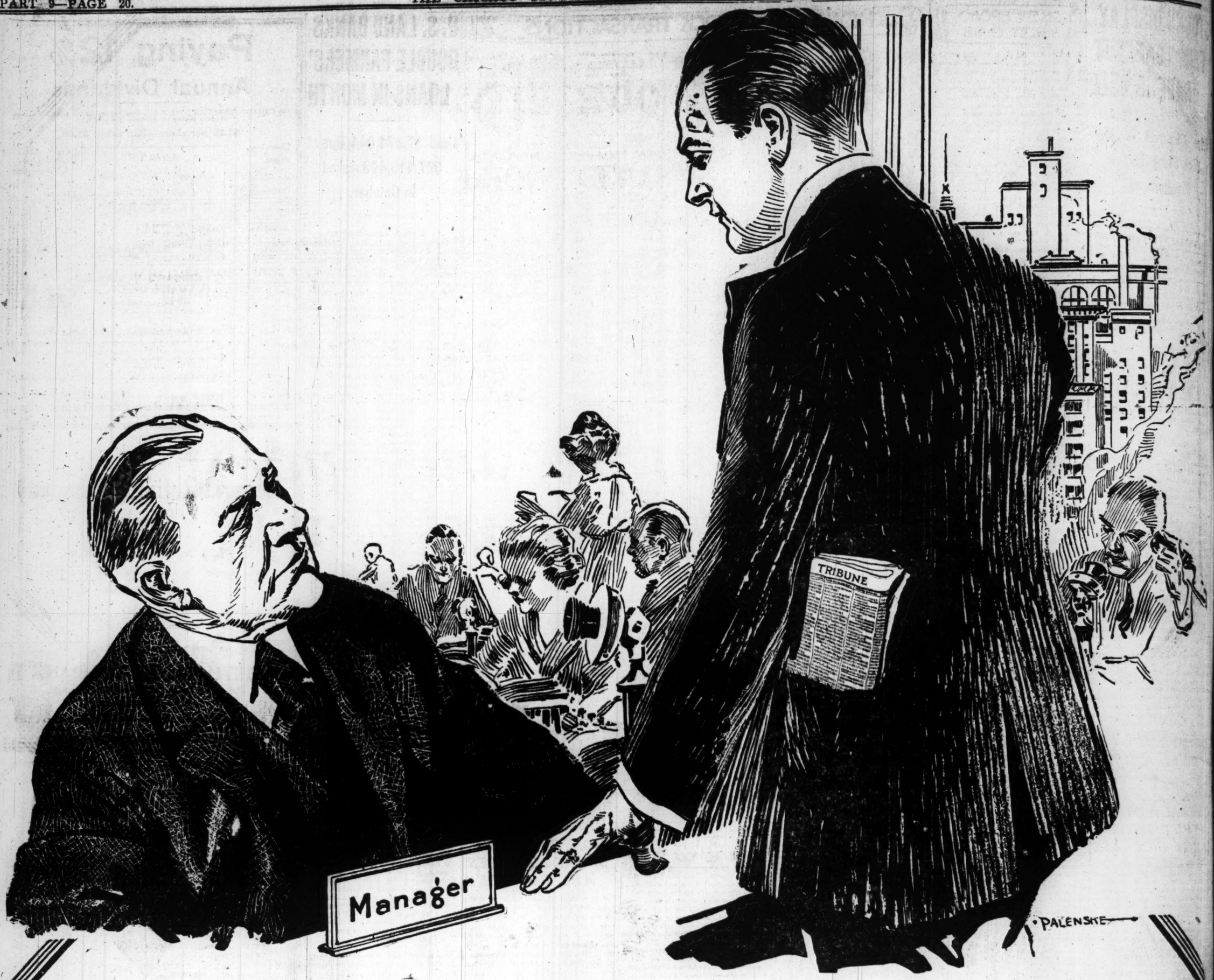
NEW YORK.....STOCK TRANSACTIONS

Bid.	Asked.	Description.	Sales.	High.	Low.	Close.	Net chgs.
49½	51¼	Ajax Rubber	300	50	50	50	....
2⅝	2¾	Alaska Gold	1,000	2¾	2¾	2¾—	⅛
17	17¼	Allis Chalmers Mfg	500	17	17	17 +	¾
69	70	Do pfd	100	70	70	70	....
75	76	Amer Agr Chem	100	75¼	75¼	75¼	....
32½	32¾	Amer Can	2,900	33⅜	33	33 +	⅛
64	64	Amer Car & F	300	64	63½	63½ +	1
24	26	Amer Cotton Oil	200	25	25	25	....
54½	54¾	Amer Int Corp	1,500	54	52⅝	53⅜ +	1½
23	23	Amer Linseed Oil	800	24⅜	24½	24⅜—	⅜
68	68½	Do pfd	200	68½	68	68½ +	½
51	51½	Amer Locomo	2,300	53	50¾	51½ +	1
10¾	11	Amer Malt	100	10¼	10¼	10¼	....
52	52½	Do pfd	100	52¼	52¼	52¼	....
72	73½	Amer Smelt	1,100	73¼	73¼	72¼ +	⅜
100	100½	Do pfd	100	99½	99½	99½	....
52½	53	Amer Steel Found	500	53⅞	52½	52⅝—	⅜
92	93	Amer Sugar	300	93	92⅝	92⅞ +	⅛
106½	107	Amer Tel & Tel	900	107	107	107	....
167	169	Amer Tobacco	100	169	169	169 —	⅜
55¼	55½	Anaconda	2,500	55⅝	55	55¼ +	⅛
83	84	Atchison	1,000	84⅜	83⅞	84	....
97⅞	98	Atlantic G & W I	200	98	98	98 +	1⅛
56⅞	57	Baldwin Locomo	9,100	57¼	55⅜	56⅝ +	2
50¼	50½	Balt & Ohio	3,600	50½	50¼	50¼ +	⅛
60	60⅜	Do pfd	1,200	60¼	60	60¼ +	¼
80	98	Bethlehem Steel	100	79½	79½	79½	....
97⅝	98	Do pfd ctfs	400	98⅛	97¾	97¾—	⅜
78¼	78⅝	Do pfd	5,600	78⅞	78¼	78¼ +	⅛
43	44	Brooklyn Rap Tran	300	42⅜	42⅛	42⅜ +	1¼
7	7	Brunswick	100	6	6	6	....
109	110	Burns Bros	1,300	109⅞	108	109¼ +	⅛
131½	131⅝	Can Pac	7,100	131½	130½	131⅛ +	⅛
61	61½	Cent Leather	500	61½	61	61⅜ +	⅜
33	33¼	Cerro de Pasco	200	31½	31½	31½ +	1
61	62½	Chandler Motor	200	61	61	61 —	1
46⅜	47	Ches & Ohio	600	47	46⅝	47 +	1⅛
36⅝	37¼	C M & St P	600	37⅜	36⅜	37 +	⅛
74⅞	77	Do pfd	700	75¼	74½	74½—	1
94	95	C & N W	100	94⅞	94½	94⅞—	⅛
17¼	18	C R I & P ctfs	1,200	16	17⅜	18	....
39½	39¾	Do pfd	400	39⅞	39⅜	39¾—	....
13⅞	13⅞	Chile Copper	1,300	13⅝	13½	13½—	⅛
32	32⅛	Colo Fuel	400	32	31½	32	....
28¾	28¾	Col Gas & E	400	28⅛	28⅜	28¼ +	⅛
82	83	Cons Gas	400	82½	82	82½ +	⅛
28	28	Corn Products	700	25⅞	25½	25⅞ +	⅛
89½	90	Do pfd	200	90	89⅜	90	....
52⅜	53	Crucible Steel	3,400	54	52⅜	52⅞—	⅛
26¼	26⅜	Cuban Cane Sugar	200	26	26	26 —	⅛
5¼	6½	D & R G	300	6½	6	6	....
91½	92	Del & Hud	2,800	93	91	91¾—	1½
32¾	33	Distil Sec	100	32¼	32¼	32¼ —	⅜
6⅜	6⅝	Dome Mining	100	6½	6½	6½ —	⅛
22	22	Elkhorn Fuel	100	22	22	22	....
14	14¼	Erie	1,700	14¼	14	14	....
21¼	21½	Do 1st pfd	100	21½	21½	21½ +	⅛
32	33	Gaston Williams	300	33	32½	33 +	½
127⅞	129	Gen Electric	900	129	128	128⅝ +	3⅛
87	87½	Gen Motors new	4,300	87⅜	86¼	87⅜ +	1⅜
73	76	Do pfd	100	65½	75½	75½	....
33¾	34	Goodrich	1,100	34	33	34 +	1
24⅛	24½	Great Nor Ore	300	24½	24⅛	24⅛ +	⅛
90¾	91	Great Nor pfd	1,400	90	90¾	90¾ +	⅛
81	83	Gulf State Steel	100	81¼	81¼	81¼ +	⅛
29	29	Haskell Barker	200	28⅜	28¾	28¾ +	⅛
40⅜	41	Inspiration Copper	300	41	40¾	40⅞ +	⅛
101⅜	105	Int Harv of N J	500	102	101⅜	102	....
51½	55	Int Harv Corp	100	52	52	52 +	⅛
24⅜	25	Int Mer Marine	1,700	25½	24½	24⅞ +	⅛
92¾	92⅜	Do pfd	20,700	93⅜	92	92⅜ +	⅛
43¾	44	Int Met Cons pfd	100	44	43½	43½ +	⅛
20	21	Int Paper	200	20	20	20 —	⅛
25	25½	Int Nickel	500	25½	25¼	25¼—	⅛

CLOSING NEW YORK BID AND ASKED

Stocks Not Traded In Yesterday.

	Bid.	Asked.		Bid.	Asked.
Ad Exp	60	80	Do pfd	16½	22
Adv Rume	7	9	Llgr & M.	165	190
Do pfd	20	21½	Loose-W		
Alas Jun	2½	3	1st pfd	....	83
Am B Sug	64⅜	71½	Do 2d pf	60	64
Do pfd	80	93	Mackay Co	70	70¾
Am Br Sh	....	98	Do pfd	58	63
Do pfd	150	175	Manh Elv	90	100
Am Can pf	91	97	Manh Sh	60	68
Am C & Fy	....	98	Do pf	98	103
pfd	100¼	106	Max M 1st pfd	50	51
Am Coti O	....	107	Do 2d pf	13¾	15
pfd	70	80	Mex Pet	87	87½
Am Ex	85	95	Mex Pet pf	81	87½
Am H & L	12	13	Minn & St L	9½	10½
Do pfd	52	54	Do pfd	36½	40
Am Ice Sc	10¼	10¾	Mo Pac pf	38	39
Do pfd	36½	40	Mont Pwr	63	65
Am Loco	90	96	Do pfd	95	100
pfd	....	107	Nash & Ch	110	122
Am Smelt	....	118	Nat Bisc	81½	85
pfd A	92	95	Do pfd	107½	115
Am Snuff	90	103	Na Cl & St	56½	60
Do pfd	....	95	Do pfd	98	105
Am Sug pf	103	109	Nat En pf	93	100
Am Snuff	90	103	Nat Ld	42	44
Do pfd	....	95	Do pfd	100¼	108
Am T & C	55	60	N R of M 1st pfd	....	21
Am Wool	40¾	41½	Do 2d p	5¾	7
Do pfd	87	89	N Y Dock	12	17
Am Wr Pa pfd	18½	20½	NYC&StL	13	15
Am Zinc	11¾	12½	Do 1st p	....	79
Do pfd	40	45	Do 2d p	40	49
Assets Re	1	1⅜	NYO&W	18	19½
Asso Oil	52⅜	53⅜	Nor Sou	21	22
Atch pfd	84	85	N & W pf	76	80
At C Line	92	95	No Amer	45	46½
At G & W I pfd	59	60	Pac Mail	24	24½
Bald Loco pfd	96	103	Pac T at T	16	21
Barrett Co	87½	88½	Do pfd	....	96
Batopilas	1	1⅛	Pac Coast	40	50
Beth St pf	85	90	P Lorillard	170	183
Brk Un G	80	95	Do pfd	105	110
Brown Sh	60	64	Pe & East	4	6
Do pfd	85	95	Pitts Cl pf	76	79
B R & P	70	89½	Pitts St p	85	94
Burnalrce pf	100	111	PCC&StL	55	65
Butterick	10	12½	Pr St Car	51½	53
Calif Petro	11	12	Do pfd	90	100
Do pf	31	34	P S of N J	107	109
CentLea pf	95	98	Quicksilver	1	1¼
C of N J	206	300	Do pfd	1¼	1½
Chi & A	8	10	Ry St Spg	38	41
Do pf	10	20	Do pfd	90	98
C Gt W	6⅜	7¼	Read 1st p	34½	37
Do pf	19⅜	20	Do 2d p	33¾	37½
C&IPM&O	60	80	R I & S p	....	95
Do pfd	100	125	Sax Mo	5	6
C&NW pf	140	150	S A L pf	17⅜	19
CCC&StL	23½	26	Se-Roe pfd	116	122
Do pf	....	76	Shat & Ar	19½	19⅝
Cluett-P	40	50	Slos-Shef	34	35
Do pf	88	100	Do pfd	80	90
Colo & So	19	22	S P R S	110	120
Do 1st pf	44	46	Do pfd	100	108
Do 2d pf	41	43	So Ry pf	56	56½
Com-T-RCo	31	32	St L S W	20	25
C Gas of B	98	103	Do pfd	30	40
Cont Can	76	90	Std Mill	75	85
Do pf	87	110	Do pfd	78	85
Crex Carp	38	45	S'bkr pfd	....	94
Cruc St pf	85⅝	88	Stutz Mot	35⅜	37
Cub-A Sug	131½	150	Tex & Pac	13	14
Do pf	93	100	Third Ave	17	18
Cub C Sug pf	76⅝	77	T,StL & W	....	10
Deere pf	95	97	Do pfd	5	15
D&RG pf	13¼	14	Twin City	70	72
D L & W	175	185	Und Mot	80	90
Det Ed	100	110	Do pfd	112½	113
Det Un	90	100	Un B & P	8	10½
DuiSS&A	2⅛	3	Do new	60	63
Do pf	5	5½	Un Pac pf	70½	74
Elec S B	47	53	Un Cig St	....	200
Erie 2d pf	16	17	pfd	102½	115
FedM&S	11	12	Un Ry Inv	6¼	6½
Do pf	31	35	Do pfd	13½	16
GWEIelme Co	....	200	U S Alc pf	89⅛	95
Do pf	100	120	U S Cast I Iron P	11	11¾
Gen Chem.	160	165	Do pfd	47⅞	50
Do pf	100	109	U S Exp	14	18
G'drich pf	90	100	U S Realty	10	12
Granby	63	68	U S Rub 1st pfd	94¼	95
Greene C	33	35	U S Steel	22,100	101⅝
Gulf St pf	96	105	Do pfd	300	107⅝
1st pfd	100¼	103	Utah Copper	600	75⅛
Do 2d pf	65	160	Va Co & Coke	200	52
Homestake	90	102	Wabash	100	7⅞
Ill Central	94¼	95¾	Do pfd A	500	40
Int Ag Cp	8½	10	Do pfd B	300	20½
Do pfd	26	32	Westinghouse	1,200	37½
Int H N J pfd	....	118	Wilson



When An Applicant Says: *"I Read Your Ad In The Tribune"*

When a man or woman applies for a position and says, ***"I READ YOUR AD IN THE TRIBUNE,"*** you know instantly that the applicant belongs to the class of ***"preferred workers"***—the kind who are reliable, dependable, loyal, ambitious.

It doesn't make a whit of difference whether you want a General Manager, an office-boy, a Secretary, a janitor, or a hundred-point salesman—you'll reach the best help—the "preferred workers"—through a Want-Ad in The Chicago Tribune.

The "preferred workers" read The Tribune. They have confidence in Tribune Want-Ads. They know that the real opportunities—the positions with big possibilities—are always advertised in The Tribune. They know that this medium is the established channel for seeking high-class help.

That's why Tribune Want-Ads pay. They reach a greater number of ***"preferred workers"*** than any other newspaper in Chicago. All of which means that you can reach the highest class help *quickly, surely* and *at low cost*—through a Tribune Want-Ad.

PHONE CENTRAL 100

Or Call at the Want-Ad Office, Madison and Dearborn Sts.

The Chicago Tribune

THE WORLD'S GREATEST NEWSPAPER